

# TUSB73x0 USB 3.0 xHCI Host Controller

## 1 Features

- USB 3.0-Compliant xHCI host controller
  - PCIe x1 Gen2 interface
  - Four downstream ports
- Two or four downstream ports
- Each downstream port
  - May be independently enabled or disabled
  - Has adjustments for transmit swing, de-emphasis, and equalization settings
  - May be marked as removable or non-removable
  - Has independent power control and overcurrent detection
- Requires no external flash for default configuration
  - Optional serial EEPROM for custom configuration
- Internal spread spectrum generation
  - Low-cost crystal or oscillator support
- Best-in-class adaptive receiver equalizer design

## 2 Applications

- [Rack server, microserver, and tower server](#)
- [High performance computing](#)
- [Storage area network \(SAN\) and host bus adapter \(HBA\) card](#)
- [Desktop PC or motherboard](#)

## 3 Description

The TUSB7320 supports up to two downstream ports. The TUSB7340 is a USB 3.0-compliant xHCI host controller that supports up to four downstream ports. Both parts are available in a pin-compatible 100-pin RKM package. For the remainder of this document, the name TUSB73x0 is used to reference both the TUSB7320 and the TUSB7340.

The TUSB73x0 interfaces to the host system through a PCIe x1 Gen 2 interface and provides SuperSpeed, high-speed, full-speed, or low-speed connections on the downstream USB ports.

### Device Information

| PART NUMBER <sup>(1)</sup> | USB PORT COUNT | PACKAGE        |
|----------------------------|----------------|----------------|
| TUSB7320                   | 2-port         | (WQFN-MR, 100) |
| TUSB7340                   | 4-port         |                |

- (1) For all available packages, see the orderable addendum at the end of the data sheet.

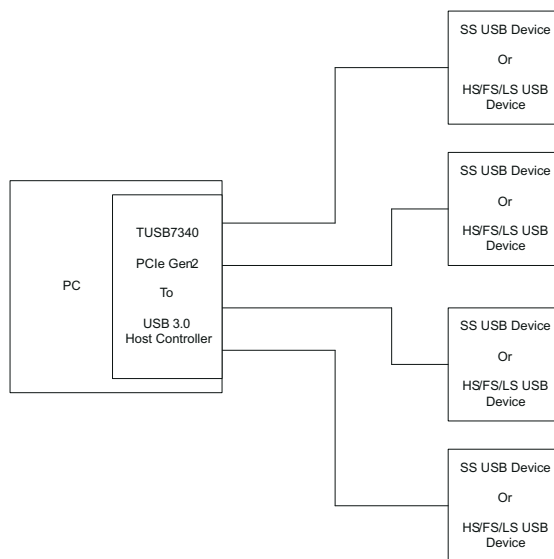

**Typical Application**



## Table of Contents

|  |           |  |            |
|--|-----------|--|------------|
| <b>1 Features</b> .....                        | <b>1</b>  | 7.2 Typical Application.....                                     | <b>24</b>  |
| <b>2 Applications</b> .....                    | <b>1</b>  | 7.3 Power Supply Recommendations.....                            | <b>31</b>  |
| <b>3 Description</b> .....                     | <b>1</b>  | 7.4 Layout.....  | <b>32</b>  |
| <b>4 Pin Configuration and Functions</b> ..... | <b>3</b>  | <b>8 Register Maps</b> .....                                     | <b>35</b>  |
| <b>5 Specifications</b> .....                  | <b>9</b>  | 8.1 Classic PCI Configuration Space.....                         | <b>35</b>  |
| 5.1 Absolute Maximum Ratings.....              | <b>9</b>  | 8.2 PCI Express Extended Configuration Space.....                | <b>75</b>  |
| 5.2 ESD Ratings.....                           | <b>9</b>  | 8.3 xHCI Memory Mapped Register Space.....                       | <b>84</b>  |
| 5.3 Recommended Operating Conditions.....      | <b>9</b>  | 8.4 MSI-X Memory Mapped Register Space.....                      | <b>108</b> |
| 5.4 Thermal Information.....                   | <b>10</b> | 8.5 The MSI-X Table and PBA in Memory Mapped Register Space..... | <b>109</b> |
| 5.5 3.3-V I/O Electrical Characteristics.....  | <b>10</b> | <b>9 Device and Documentation Support</b> .....                  | <b>111</b> |
| 5.6 Input Clock Specification.....             | <b>10</b> | 9.1 Device Support.....  | <b>111</b> |
| 5.7 Input Clock 1.8-V DC Characteristics.....  | <b>12</b> | 9.2 Documentation Support.....                                   | <b>111</b> |
| 5.8 Crystal Specification.....                 | <b>12</b> | 9.3 Receiving Notification of Documentation Updates..            | <b>111</b> |
| 5.9 TUSB7320 Power Consumption.....            | <b>12</b> | 9.4 Support Resources.....                                       | <b>112</b> |
| 5.10 TUSB7340 Power Consumption.....           | <b>13</b> | 9.5 Trademarks.....  | <b>112</b> |
| <b>6 Detailed Description</b> .....            | <b>14</b> | 9.6 Electrostatic Discharge Caution.....                         | <b>112</b> |
| 6.1 Overview.....                              | <b>14</b> | 9.7 Glossary.....  | <b>112</b> |
| 6.2 Functional Block Diagram.....              | <b>14</b> | <b>10 Revision History</b> .....                                 | <b>112</b> |
| 6.3 Feature Description.....                   | <b>15</b> | <b>11 Mechanical, Packaging, and Orderable Information</b> ..... | <b>113</b> |
| 6.4 Programming.....                           | <b>18</b> |  |            |
| <b>7 Application and Implementation</b> .....  | <b>23</b> |  |            |
| 7.1 Application Information.....               | <b>23</b> |  |            |

## 4 Pin Configuration and Functions

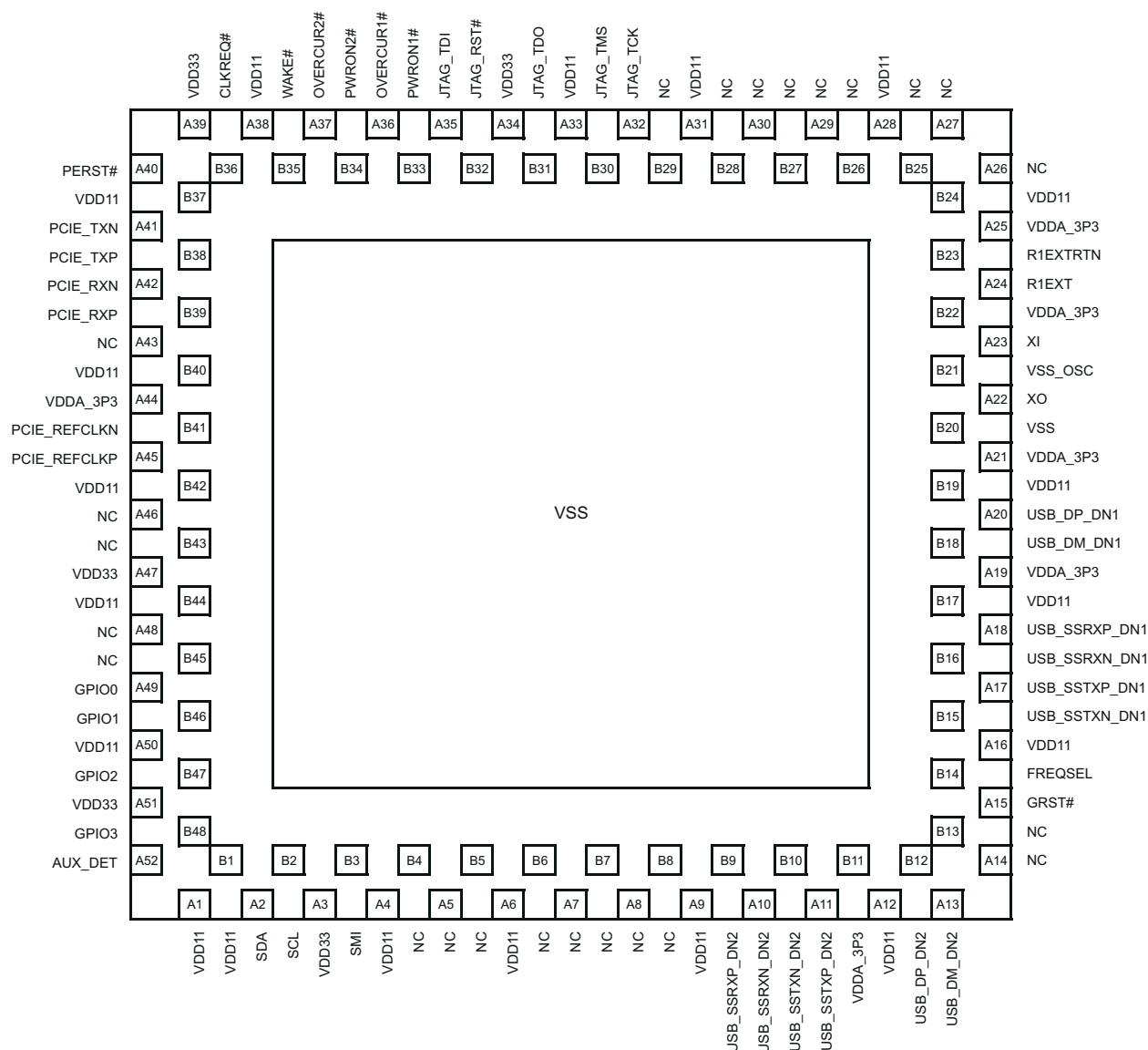

**Figure 4-1. RKM Package, 100-Pin WQFN-MR Exposed Thermal Pad TUSB7320 (Top View)**

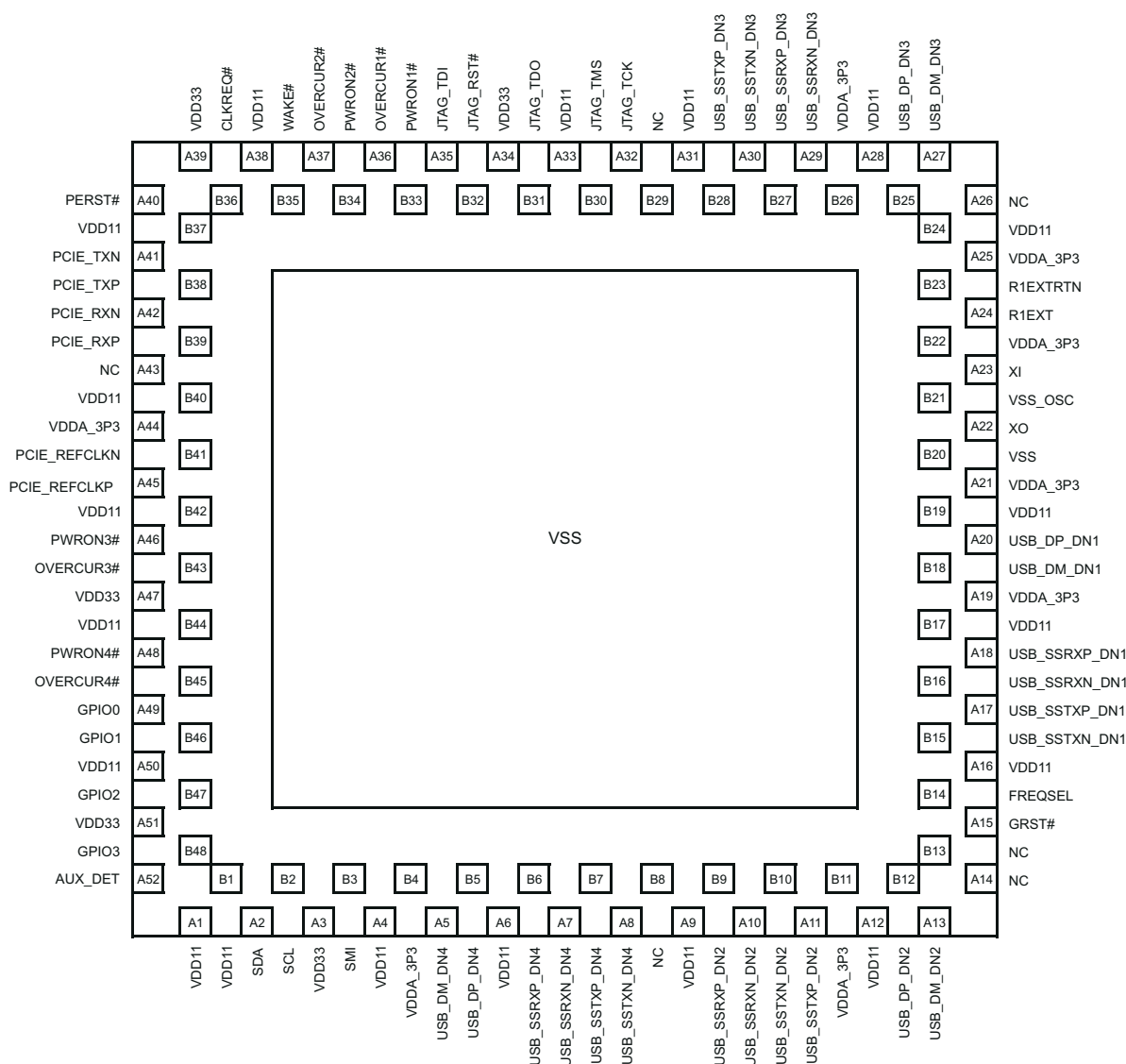

**Figure 4-2. RKM Package, 100-Pin WQFN-MR Exposed Thermal Pad TUSB7340 (Top View)**

The following tables give a description of the terminals. These terminals are grouped in tables by functionality. Each table includes the terminal name, terminal number, I/O type, and terminal description.

| TYPE   | DESCRIPTION               |
|--------|---------------------------|
| I      | Input                     |
| O      | Output                    |
| I/O    | Input/Output              |
| PD, PU | Internal pull-down/pullup |
| S      | Strapping pin             |
| P      | Power supply              |
| G      | Ground                    |

**Table 4-1. Clock and Reset Signals**

| PIN                     |          |          | TYPE | DESCRIPTION  |
|-------------------------|----------|----------|------|--|
| NAME                    | TUSB7320 | TUSB7340 |      |  |
| CLOCK AND RESET SIGNALS |          |          |      |  |
| GRST#                   | A15      | A15      | I PU | Global power reset. This reset brings all of the TUSB73x0 internal registers to their default states. When GRST# is asserted, the device is completely nonfunctional. GRST# should be asserted until all power rails are valid at the device. If a 24 MHz or 48 MHz reference clock is used instead of a crystal, GRST# must remain asserted until the 24 MHz or 48 MHz clock is stable. |
| XI                      | A23      | A23      | I    | Crystal input. This terminal is the crystal input for the internal oscillator. The input may alternately be driven by the output of an external oscillator. When using a crystal a 2-MΩ feedback resistor is required between XI and XO.   |
| XO                      | A22      | A22      | O    | Crystal output. This terminal is crystal output for the internal oscillator. If XI is driven by an external oscillator this pin may be left unconnected. When using a crystal a 2-MΩ feedback resistor is required between XI and XO.  |
| FREQSEL                 | B14      | B14      | I    | Frequency select. This terminal indicates the oscillator input frequency and is used to configure the correct PLL multiplier. This pin should be set low for normal operation.   |
| PCIE_REFCLKP            | A45      | A45      | I    | PCI Express Reference Clock. PCIE_REFCLKP and PCIE_REFCLKN comprise the differential input pair for the 100-MHz system reference clock.  |
| PCIE_REFCLKN            | B41      | B41      | I    |  |
| PERST#                  | A40      | A40      | I    | PCI Express Reset Input. The PERST# signal is used to signal when the system power is stable. The PERST# signal is also used to generate an internal power on reset  |
| PCI EXPRESS SIGNALS     |          |          |      |  |
| PCIE_TXP                | B38      | B38      | O    | PCI Express transmitter differential pair (positive).  |
| PCIE_TXN                | A41      | A41      | O    | PCI Express transmitter differential pair (negative).  |
| PCIE_RXP                | B39      | B39      | I    | PCI Express receiver differential pair (positive).   |
| PCIE_RXN                | A42      | A42      | I    | PCI Express receiver differential pair (negative).   |
| WAKE#                   | B35      | B35      | O    | Wake. Wake is an active low signal that is driven low to reactivate the PCI Express link hierarchy's main power rails and reference clocks. Note: WAKE# is not a failsafe I/O and should not be connected to a 3.3-V auxiliary supply while VDD33 is not present.  |
| CLKREQ#                 | B36      | B36      | O    | PCI Express REFCLK Request signal. Note: CLKREQ# is not a failsafe I/O and should not be connected to a 3.3-V auxiliary supply while VDD33 is not present.   |
| USB DOWNSTREAM SIGNALS  |          |          |      |  |
| USB_SSTXP_DN1           | A17      | A17      | O    | USB SuperSpeed transmitter differential pair (positive). Note: When routing, it is permissible to swap the positive and negative signals in Port 1 SSTX differential pair.   |
| USB_SSTXN_DN1           | B15      | B15      | O    | USB SuperSpeed transmitter differential pair (negative). Note: When routing, it is permissible to swap the positive and negative signals in Port 1 SSTX differential pair.   |
| USB_SSRXP_DN1           | A18      | A18      | I    | USB SuperSpeed receiver differential pair (positive). Note: When routing, it is permissible to swap the positive and negative signals in Port 1 SSRX differential pair.  |
| USB_SSRXN_DN1           | B16      | B16      | I    | USB SuperSpeed receiver differential pair (negative). Note: When routing, it is permissible to swap the positive and negative signals in Port 1 SSRX differential pair.  |
| USB_DP_DN1              | A20      | A20      | I/O  | USB High-speed differential transceiver (positive).  |
| USB_DM_DN1              | B18      | B18      | I/O  | USB High-speed differential transceiver (negative).  |
| PWRON1#                 | B33      | B33      | O PD | USB DS Port 1 Power On Control for Downstream Power. The terminal is used to control the downstream power switch. If the PWRON_POLARITY bit is set to 1, this pin is active high and the internal pull-down is disabled. This pin may be at low impedance when power rails are removed.  |
| OVERCUR1#               | A36      | A36      | I PU | USB DS Port 1 Overcurrent Detection. 0: overcurrent detected; 1: overcurrent not detected  |

**Table 4-1. Clock and Reset Signals (continued)**

| NAME          | PIN      |          | TYPE | DESCRIPTION   |
|---------------|----------|----------|------|---|
|               | TUSB7320 | TUSB7340 |      |   |
| USB_SSTXP_DN2 | A11      | A11      | O    | USB SuperSpeed transmitter differential pair (positive). Note: When routing, it is permissible to swap the positive and negative signals in Port 2 SSTX differential pair.  |
| USB_SSTXN_DN2 | B10      | B10      | O    | USB SuperSpeed transmitter differential pair (negative). Note: When routing, it is permissible to swap the positive and negative signals in Port 2 SSTX differential pair.  |
| USB_SSRXP_DN2 | B9       | B9       | I    | USB SuperSpeed receiver differential pair (positive). Note: When routing, it is permissible to swap the positive and negative signals in Port 2 SSRX differential pair.   |
| USB_SSRXN_DN2 | A10      | A10      | I    | USB SuperSpeed receiver differential pair (negative). Note: When routing, it is permissible to swap the positive and negative signals in Port 2 SSRX differential pair.   |
| USB_DP_DN2    | B12      | B12      | I/O  | USB High-speed differential transceiver (positive).   |
| USB_DM_DN2    | A13      | A13      | I/O  | USB High-speed differential transceiver (negative).   |
| PWRON2#       | B34      | B34      | O PD | USB DS Port 2 Power On Control for Downstream Power. The terminal is used for control of the downstream power switch. If the PWRON_POLARITY bit is set to 1, this pin is active high and the internal pull-down is disabled. This pin may be at low impedance when power rails are removed. |
| OVERCUR2#     | A37      | A37      | I PU | USB DS Port 2 Overcurrent Detection. 0: overcurrent detected; 1: overcurrent not detected   |
| USB_SSTXP_DN3 | —        | B28      | O    | USB SuperSpeed transmitter differential pair (positive). Note: When routing, it is permissible to swap the positive and negative signals in Port 3 SSTX differential pair.  |
| USB_SSTXN_DN3 | —        | A30      | O    | USB SuperSpeed transmitter differential pair (negative). Note: When routing, it is permissible to swap the positive and negative signals in Port 3 SSTX differential pair.  |
| USB_SSRXP_DN3 | —        | B27      | I    | USB SuperSpeed receiver differential pair (positive). Note: When routing, it is permissible to swap the positive and negative signals in Port 3 SSRX differential pair.   |
| USB_SSRXN_DN3 | —        | A29      | I    | USB SuperSpeed receiver differential pair (negative). Note: When routing, it is permissible to swap the positive and negative signals in Port 3 SSRX differential pair.   |
| USB_DP_DN3    | —        | B25      | I/O  | USB High-speed differential transceiver (positive).   |
| USB_DM_DN3    | —        | A27      | I/O  | USB High-speed differential transceiver (negative).   |
| PWRON3#       | —        | A46      | O PD | USB DS Port 3 Power On Control for Downstream Power. The terminal is used for control of the downstream power switch. If the PWRON_POLARITY bit is set to 1, this pin is active high and the internal pull-down is disabled. This pin may be at low impedance when power rails are removed. |
| OVERCUR3#     | —        | B43      | I PU | USB DS Port 3 Overcurrent Detection. 0: overcurrent detected; 1: overcurrent not detected   |
| USB_SSTXP_DN4 | —        | B7       | O    | USB SuperSpeed transmitter differential pair (positive). Note: When routing, it is permissible to swap the positive and negative signals in Port 4 SSTX differential pair.  |
| USB_SSTXN_DN4 | —        | A8       | O    | USB SuperSpeed transmitter differential pair (negative). Note: When routing, it is permissible to swap the positive and negative signals in Port 4 SSTX differential pair.  |
| USB_SSRXP_DN4 | —        | B6       | I    | USB SuperSpeed receiver differential pair (positive). Note: When routing, it is permissible to swap the positive and negative signals in Port 4 SSRX differential pair.   |
| USB_SSRXN_DN4 | —        | A7       | I    | USB SuperSpeed receiver differential pair (negative). Note: When routing, it is permissible to swap the positive and negative signals in Port 4 SSRX differential pair.   |
| USB_DP_DN4    | —        | B5       | I/O  | USB High-speed differential transceiver (positive).   |
| USB_DM_DN4    | —        | A5       | I/O  | USB High-speed differential transceiver (negative).   |

**Table 4-1. Clock and Reset Signals (continued)**

| PIN                                   |  |                                       | TYPE   | DESCRIPTION   |
|---------------------------------------|--|---------------------------------------|--------|---|
| NAME                                  | TUSB7320   | TUSB7340                              |        |   |
| PWRON4#                               | —  | A48                                   | O PD   | USB DS Port 4 Power On Control for Downstream Power. The terminal is used for control of the downstream power switch. If the PWRON_POLARITY bit is set to 1, this pin is active high and the internal pull-down is disabled. This pin may be at low impedance when power rails are removed. |
| OVERCUR4#                             | —  | B45                                   | I PU   | USB DS Port 4 Overcurrent Detection. 0: overcurrent detected; 1: overcurrent not detected   |
| <b>I2C SIGNALS</b>                    |  |                                       |        |   |
| SCL                                   | B2   | B2                                    | I/O    | I2C Clock – If no I2C device is present, pull this line down to disable.  |
| SDA                                   | A2   | A2                                    | I/O    | I2C Data – If no I2C device is present, pull this line down to disable.   |
| <b>TEST AND MISCELLANEOUS SIGNALS</b> |  |                                       |        |   |
| JTAG_TCK                              | A32  | A32                                   | I PD   | JTAG test clock   |
| JTAG_TDI                              | A35  | A35                                   | I PU   | JTAG test data in   |
| JTAG_TDO                              | B31  | B31                                   | O PD   | JTAG test data out  |
| JTAG_TMS                              | B30  | B30                                   | I PU   | JTAG test mode select   |
| JTAG_RST#                             | B32  | B32                                   | I PD   | JTAG reset. Should be pulled low for normal operation.  |
| GPIO0                                 | A49  | A49                                   | I/O PU | General purpose I/O   |
| GPIO1                                 | B46  | B46                                   | I/O PU |   |
| GPIO2                                 | B47  | B47                                   | I/O PU |   |
| GPIO3                                 | B48  | B48                                   | I/O PU |   |
| SMI                                   | B3   | B3                                    | O      | System management interrupt Note: This pin is active high and should not be pulled up/down.   |
| R1EXT                                 | A24  | A24                                   | OI     | High precision external resistor used for calibration. A resistor value of 9.09 KΩ ±1% accuracy is connected between the terminals R1EXT and R1EXTRTN.  |
| R1EXTRTN                              | B23  | B23                                   | OI     |   |
| AUX_DET                               | A52  | A52                                   | I      | Auxiliary power detect. This pin indicates if the TUSB73X0 is enabled for wakeup from D3cold. Note: If this feature is implemented, AUX_DET must be pulled to VDD33 to prevent leakage.   |
| NC                                    | B4, A5, B5, B6, A7, B7, A8, B8, B13, A14, B25, A26, B26, A27, B27, B28, A29, B29, A30, A43, B43, B45, A46, A48 | A14, B8, B13, A26, B29, A43           | I/O    | Pins are not connected internally. Note: TUSB7320 pins B4 and B26 may be connected to VDDA_3P3 to support a dual-layout option with the TUSB7340.   |
| <b>POWER SIGNALS</b>                  |  |                                       |        |   |
| VDD33                                 | A3, A34, A39, A47, A51   | A3, A34, A39, A47, A51                | PWR    | 3.3-V I/O power rail  |
| VDDA_3P3                              | B11, A19, A21, A25, B22, A44   | B4, B11, A19, A21, A25, B22, B26, A44 | PWR    | 3.3-V analog power rail   |

**Table 4-1. Clock and Reset Signals (continued)**

| PIN     |  |  | TYPE | DESCRIPTION  |
|---------|--|--|------|--|
| NAME    | TUSB7320   | TUSB7340   |      |  |
| VDD11   | A1, B1, A4,<br>A6, A9, A12,<br>A16, B17,<br>B19, B24,<br>A28, A33,<br>A31, A38,<br>B37, B40,<br>B42, B44,<br>A50 | A1, B1, A4,<br>A6, A9, A12,<br>A16, B17,<br>B19, B24,<br>A28, A33,<br>A31, A38,<br>B37, B40,<br>B42, B44,<br>A50 | PWR  | 1.1-V core power rail  |
| VSS     | B20, A53   | B20, A53   | PWR  | Ground. The ground pad is labeled A53 for schematic purposes.  |
| VSS_NC  | C1, C2, C3,<br>C4  | C1, C2, C3,<br>C4  | PWR  | The corner pins, which are for mechanical stability of the package, are connected to ground internally. These pins may be connected to VSS or left unconnected.  |
| VSS_OSC | B21  | B21  | PWR  | Oscillator return. If using a crystal, the load capacitors should use this signal as the return path and it should not be connected to the PCB ground. If using an oscillator, this should be connected to PCB Ground. |



## 5 Specifications

See the PCIe and USB specifications referred to in the [Related Documentation](#) for the electrical characteristics of those interfaces.

### 5.1 Absolute Maximum Ratings

over operating free-air temperature range (unless otherwise noted) <sup>(1)</sup>

|                                      |                                   | MIN  | MAX         | UNIT |
|--------------------------------------|-----------------------------------|------|-------------|------|
| Supply voltage                       | VDD33                             | –0.5 | 3.6         | V    |
|                                      | VDDA_3P3                          | –0.5 | 3.6         | V    |
|                                      | VDD11                             | –0.3 | 1.4         | V    |
| V <sub>I</sub> Input voltage         | PCI Express (RX)                  | 0    | 1.2         | V    |
|                                      | PCI Express REFCLK (single-ended) | –0.5 | VDD33 + 0.5 | V    |
|                                      | REFCLK (differential)             | –0.3 | 1.15        | V    |
|                                      | Miscellaneous 3.3 V IO            | –0.5 | VDD33 + 0.5 | V    |
| V <sub>O</sub> Output voltage        | PCI Express (TX)                  | 0.8  | 1.2         | V    |
|                                      | Miscellaneous 3.3 V IO            | –0.5 | VDD33 + 0.5 | V    |
| T <sub>stg</sub> Storage temperature |                                   | –65  | 150         | °C   |

- (1) Stresses beyond those listed under *Absolute Maximum Ratings* may cause permanent damage to the device. These are stress ratings only, which do not imply functional operation of the device at these or any other conditions beyond those indicated under *Recommended Operating Conditions*. Exposure to absolute-maximum-rated conditions for extended periods may affect device reliability.

### 5.2 ESD Ratings

|  |  | VALUE | UNIT |
|--|--|-------|------|
| V <sub>(ESD)</sub> Electrostatic discharge | Human body model (HBM), per ANSI/ESDA/JEDEC JS-001 <sup>(1)</sup>              | ±1500 | V    |
|  | Charged-device model (CDM), per JEDEC specification JESD22-C101 <sup>(2)</sup> | ±500  |      |

- (1) JEDEC document JEP155 states that 500-V HBM allows safe manufacturing with a standard ESD control process.  
(2) JEDEC document JEP157 states that 250-V CDM allows safe manufacturing with a standard ESD control process.

### 5.3 Recommended Operating Conditions

over operating free-air temperature range (unless otherwise noted)

|   |                          | MIN   | NOM | MAX  | UNIT |
|---|--------------------------|-------|-----|------|------|
| Supply voltage range                                | VDD33                    | 3     | 3.3 | 3.6  | V    |
|   | VDDA_3P3                 | 3     | 3.3 | 3.6  |      |
|   | VDD11 <sup>(1) (2)</sup> | 1.045 | 1.1 | 1.21 | V    |
| T <sub>A</sub> Operating free-air temperature range |                          | 0     |     | 70   | °C   |
|   | Industrial version       | –40   |     | 85   |      |
| T <sub>J</sub> Operating junction temperature range |                          | 0     |     | 105  | °C   |
|   | Industrial version       | –40   |     | 105  |      |

- (1) A 1.05-V supply may be used as long as the minimum supply conditions are met.  
(2) 1.1 V –5% / +10% supply is recommended.

## 5.4 Thermal Information

| THERMAL METRIC <sup>(1)</sup> |  | TUSB7320, TUSB7340 | UNIT |
|-------------------------------|--|--------------------|------|
|                               |  | RKM (WQFN-MR)      |      |
|                               |  | 100 PINS           |      |
| R <sub>θJA</sub>              | Junction-to-ambient thermal resistance       | 25.6               | °C/W |
| R <sub>θJC(top)</sub>         | Junction-to-case (top) thermal resistance    | 9.5                | °C/W |
| R <sub>θJB</sub>              | Junction-to-board thermal resistance         | 15.2               | °C/W |
| Ψ <sub>JT</sub>               | Junction-to-top characterization parameter   | 0.1                | °C/W |
| Ψ <sub>JB</sub>               | Junction-to-board characterization parameter | 7.5                | °C/W |
| R <sub>θJC(bot)</sub>         | Junction-to-case (bottom) thermal resistance | 0.4                | °C/W |

(1) For more information about traditional and new thermal metrics, see the *Semiconductor and IC Package Thermal Metrics* application report, [SPRA953](#).

## 5.5 3.3-V I/O Electrical Characteristics

over operating free-air temperature range (unless otherwise noted)

| PARAMETER        | OPERATION  | TEST CONDITIONS | MIN                         | MAX   | UNIT |
|------------------|--|-----------------|-----------------------------|-------|------|
| V <sub>IH</sub>  | High-level input voltage <sup>(1)</sup>  | VDD33           | 2                           | VDD33 | V    |
| V <sub>IL</sub>  | Low-level input voltage <sup>(1)</sup>   | VDD33           | 0                           | 0.8   | V    |
|                  |  | JTAG pins only  | 0                           | 0.55  |      |
| V <sub>I</sub>   | Input voltage  |                 | 0                           | VDD33 | V    |
| V <sub>O</sub>   | Output voltage <sup>(2)</sup>  |                 | 0                           | VDD33 | V    |
| t <sub>t</sub>   | Input transition time (t <sub>rise</sub> and t <sub>fall</sub> )                         |                 | 0                           | 25    | ns   |
| V <sub>hys</sub> | Input hysteresis <sup>(3)</sup>  |                 | 0.13 VDD33                  |       | V    |
| V <sub>OH</sub>  | High-level output voltage  | VDD33           | I <sub>OH</sub> = -4 mA     | 2.4   | V    |
| V <sub>OL</sub>  | Low-level output voltage   | VDD33           | I <sub>OL</sub> = 4 mA      | 0.4   | V    |
| I <sub>OZ</sub>  | High-impedance, output current <sup>(2)</sup>  | VDD33           | V <sub>I</sub> = 0 to VDD33 | ±20   | μA   |
| I <sub>OZP</sub> | High-impedance, output current with internal pullup or pull-down resistor <sup>(4)</sup> | VDD33           | V <sub>I</sub> = 0 to VDD33 | ±225  | μA   |
| I <sub>I</sub>   | Input current <sup>(5)</sup>   | VDD33           | V <sub>I</sub> = 0 to VDD33 | ±15   | μA   |

- (1) Applies to external inputs and bidirectional buffers.  
 (2) Applies to external outputs and bidirectional buffers.  
 (3) Applies to PERST, GRST, and PME.  
 (4) Applies to GRST (pullup) and most GPIO (pullup).  
 (5) Applies to external input buffers.

## 5.6 Input Clock Specification

See [External Clock](#).

| PARAMETER  | TEST CONDITIONS         | MIN | TYP | MAX  | UNIT |
|--|-------------------------|-----|-----|------|------|
| Frequency Tolerance  | Operational Temperature |     |     | ±50  | ppm  |
| Frequency Stability  | 1 year aging            |     |     | ±100 | ppm  |
| Rise / Fall Time   | 20% - 80%               |     |     | 6    | ns   |
| Reference Clock R <sub>J</sub> with JTF (1 sigma) <sup>(1) (2)</sup>   |                         |     | 0.8 |      | ps   |
| Reference Clock T <sub>J</sub> with JTF (total p-p) <sup>(2) (3)</sup> |                         |     | 25  |      | ps   |
| Reference Clock Jitter (absolute p-p) <sup>(4)</sup>                   |                         |     | 50  |      | ps   |

- (1) Sigma value assuming Gaussian distribution.  
 (2) After application of JTF.  
 (3) Calculated as 14.1 x R<sub>J</sub>+D<sub>J</sub>

(4) Absolute phase jitter (p-p)

## 5.7 Input Clock 1.8-V DC Characteristics

See [External Clock](#).

| PARAMETER | TEST CONDITION  | MIN            | TYP | MAX            | UNIT |
|-----------|---|----------------|-----|----------------|------|
| $V_{IH}$  | High-level input voltage  | 0.65 $V_{DDS}$ |     |                | V    |
| $V_{IL}$  | Low-level input voltage   |                |     | 0.35 $V_{DDS}$ | V    |
| $V_{OH}$  | $I_O = -2$ mA, $V_{DDS} = 1.62$ to $1.98$ V, driver enabled, pullup or pull-down disabled | $V_{DDS}-0.45$ |     |                | V    |
|           | $I_O = -2$ mA, $V_{DDS} = 1.4$ to $1.6$ V, driver enabled, pullup or pull-down disabled   | 0.75 $V_{DDS}$ |     |                |      |
| $V_{OL}$  | $I_O = 2$ mA, driver enabled, $V_{DDS} = 1.62$ to $1.98$ V, pullup or pull-down disabled  |                |     | 0.45           | V    |
|           | $I_O = 2$ mA, $V_{DDS} = 1.4$ to $1.6$ V, driver enabled, pullup or pull-down disabled    |                |     | 0.25 $V_{DDS}$ |      |

## 5.8 Crystal Specification

See [External Crystal](#).

| PARAMETER           | TEST CONDITIONS         | MIN | TYP | MAX       | UNIT     |
|---------------------|-------------------------|-----|-----|-----------|----------|
| Frequency Tolerance | Operational Temperature |     |     | $\pm 50$  | ppm      |
| Frequency Stability | 1 year aging            |     |     | $\pm 100$ | ppm      |
| Load Capacitance    |                         | 12  |     | 24        | pF       |
| ESR                 |                         |     |     | 50        | $\Omega$ |

## 5.9 TUSB7320 Power Consumption

|  | VCore<br>1.05 V |        | V I/O<br>3.3 V |        | TOTAL   |
|--|-----------------|--------|----------------|--------|---------|
|  | mA              | mW     | mA             | mW     | mW      |
| <b>ACTIVE STATES</b>                       |                 |        |                |        |         |
| 2 SuperSpeed devices active <sup>(1)</sup> | 594             | 623.70 | 115            | 379.50 | 1003.20 |
| 1 SuperSpeed device active <sup>(1)</sup>  | 410             | 430.50 | 115            | 379.50 | 810.00  |
| <b>POWER-MANAGEMENT STATES</b>             |                 |        |                |        |         |
| System on – device idle <sup>(2)</sup>     | 55              | 57.75  | 4              | 13.20  | 70.95   |
| System suspend                             | 55              | 57.75  | 4              | 13.20  | 70.95   |
| System hibernate                           | 55              | 57.75  | 4              | 13.20  | 70.95   |

(1) Device active indicates that connected devices are actively transferring data.

(2) No downstream devices are connected.

## 5.10 TUSB7340 Power Consumption

|  | VCore<br>1.05 V |        | V I/O<br>3.3 V |        | TOTAL   |
|--|-----------------|--------|----------------|--------|---------|
|  | mA              | mW     | mA             | mW     | mW      |
| <b>ACTIVE STATES</b>                       |                 |        |                |        |         |
| 4 SuperSpeed devices active <sup>(1)</sup> | 880             | 924.00 | 115            | 379.50 | 1303.50 |
| 3 SuperSpeed devices active <sup>(1)</sup> | 740             | 777.00 | 115            | 379.50 | 1156.50 |
| 2 SuperSpeed devices active <sup>(1)</sup> | 597             | 626.85 | 115            | 379.50 | 1006.35 |
| 1 SuperSpeed devices active <sup>(1)</sup> | 420             | 441.00 | 115            | 379.50 | 820.50  |
| <b>POWER-MANAGEMENT STATES</b>             |                 |        |                |        |         |
| System on – device idle <sup>(2)</sup>     | 63              | 66.15  | 4              | 13.20  | 79.35   |
| System suspend                             | 63              | 66.15  | 4              | 13.20  | 79.35   |
| System hibernate                           | 63              | 66.15  | 4              | 13.20  | 79.35   |

(1) *Device active* indicates that connected devices are actively transferring data.

(2) No downstream devices are connected.

## 6 Detailed Description

### 6.1 Overview

The TUSB73x0 interfaces to the host system through a PCIe x1 Gen 2 interface and provides SuperSpeed, high-speed, full-speed, or low-speed connections on the downstream USB ports.

### 6.2 Functional Block Diagram

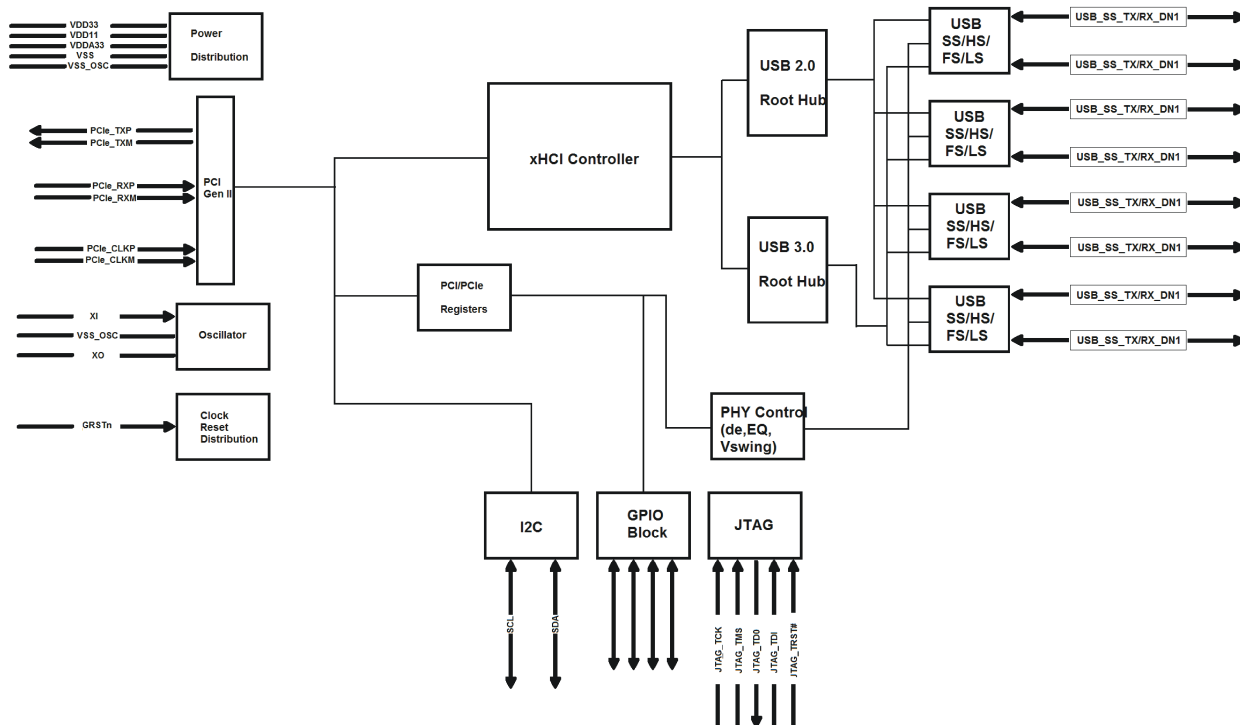

## 6.3 Feature Description

### 6.3.1 PHY Control

#### 6.3.1.1 Output Voltage Swing Control

The output swing of each transmitter can be independently set to one of a number of settings through the SWING bits in the [De-Emphasis and Swing Control Register](#) section.

Reducing the output amplitude decreases the current drawn in direct proportion to the reduction in swing, thereby saving power.

**Table 6-1. Differential Output Swing**

| SWING VALUE | AC-COUPLED AMPLITUDE |
|-------------|----------------------|
| 0000        | 2.7                  |
| 0001        | 147                  |
| 0010        | 222                  |
| 0011        | 298                  |
| 0100        | 373                  |
| 0101        | 449                  |
| 0110        | 525                  |
| 0111        | 600                  |
| 1000        | 702                  |
| 1001        | 777                  |
| 1010        | 853                  |
| 1011        | 928                  |
| 1100        | 1050                 |
| 1101        | 1082                 |
| 1110        | 1164                 |
| 1111        | 1253                 |

### 6.3.1.1.1 De-Emphasis Control

De-emphasis provides a means to compensate for high-frequency attenuation in the attached media. De-emphasis causes the output amplitude to be smaller for bits which are not preceded by a transition than for bits which are. Fifteen different de-emphasis settings are provided through the PORTx\_DE bits in [De-Emphasis and Swing Control Register](#).

**Table 6-2. Differential Output De-Emphasis**

| VALUE | AMPLITUDE REDUCTION |        |
|-------|---------------------|--------|
|       | %                   | dB     |
| 0000  | 0                   | 0      |
| 0001  | 5.33                | -0.48  |
| 0010  | 9.52                | -0.87  |
| 0011  | 13.8                | -1.29  |
| 0100  | 18.1                | -1.73  |
| 0101  | 22.5                | -2.21  |
| 0110  | 27.0                | -2.73  |
| 0111  | 31.4                | -3.28  |
| 1000  | 36.2                | -3.9   |
| 1001  | 40.8                | -4.55  |
| 1010  | 45.4                | -5.26  |
| 1011  | 50.2                | -6.05  |
| 1100  | 55.0                | -6.93  |
| 1101  | 59.7                | -7.90  |
| 1110  | 64.5                | -8.99  |
| 1111  | 69.3                | -10.27 |

### 6.3.1.2 Adaptive Equalizer

All receive channels in this macro family incorporate an adaptive equalizer, which can compensate for channel insertion loss by attenuating the low frequency components with respect to the high frequency components of the signal, thereby reducing inter-symbol interference.

The equalizer can be configured through the Portx\_EQ bits of the [Equalizer Control Register](#). Table 6-3 summarizes the options, which are:

- **No adaptive equalization.** The equalizer provides a flat response at the maximum gain. This setting may be appropriate if jitter at the receiver occurs predominantly as a result of crosstalk rather than frequency dependent loss.
- **Fully adaptive equalization.** Both the low frequency gain and zero position of the equalizer are determined algorithmically by analyzing the data patterns and transition positions in the received data. FTC refers to the algorithm that controls the zero position. In the FTC normal mode, the zero is decreased in frequency when more equalization is needed; in the FTC reversed mode, the zero is increased in frequency when more equalization is needed. The fully adaptive with FTC reversed setting should be used for most applications.
- **Hold.** The equalizer state is held at its current gain level and zero point.
- **Initialize.** The equalizer is initialized to a mid-point gain level, with the zero set to a frequency appropriate for the receiver data rate.
- **Partially adaptive equalization.** The low frequency gain of the equalizer is determined algorithmically by analyzing the data patterns and transition positions in the received data. The zero position is fixed in one of eight zero positions. For any given application, the optimal setting is a function of the loss characteristics of the channel and the spectral density of the signal as well as the data rate, which means it is not possible to identify the best setting by data rate alone, although generally speaking, the lower the line rate, the lower the zero frequency that will be required.



When enabled, the receiver equalization logic analyzes data patterns and transition times to determine whether the low frequency gain of the equalizer should be increased or decreased. For the fully adaptive setting (**EQ** = 0001), if the low frequency gain reaches the minimum value, the zero frequency is then reduced. Likewise, if it reaches the maximum value, the zero frequency is then increased.

The decision logic is implemented as a voting algorithm with a relatively long analysis interval. The slow time constant that results reduces the probability of incorrect decisions but allows the equalizer to compensate for the relatively stable response of the channel.

**Table 6-3. Receiver Equalizer Configuration**

| EQ VALUE | AMPLITUDE REDUCTION          |                |
|----------|------------------------------|----------------|
|          | LOW-FREQUENCY GAIN           | ZERO FREQUENCY |
| 0000     | Maximum                      | -              |
| 0001     | Fully Adaptive, FTC Normal   |                |
| 0010     | Fully Adaptive, FTC Reversed |                |
| 0011     | Hold                         |                |
| 0100     | Initialize                   |                |
| 0101     |                              |                |
| 0110     |                              |                |
| 0111     |                              |                |
| 1000     | Partially Adaptive           | 365 MHz        |
| 1001     |                              | 275 MHz        |
| 1010     |                              | 195 MHz        |
| 1011     |                              | 140 MHz        |
| 1100     |                              | 105 MHz        |
| 1101     |                              | 75 MHz         |
| 1110     |                              | 55 MHz         |
| 1111     |                              | 50 MHz         |

### 6.3.2 Input Clock

#### 6.3.2.1 Clock Source Requirements

The TUSB73x0 supports an external oscillator source or a crystal unit. The frequency of the clock source may be 24 MHz or 48 MHz. If a clock is provided to XI instead of a crystal, XO is left open and VSSOSC should be connected to the PCB ground plane. Otherwise, if a crystal is used, the connection needs to follow the guidelines below.

Because XI and XO are coupled to other leads and supplies on the PCB, it is important to keep them as short as possible and away from any switching leads. It is also recommended to minimize the capacitance between XI and XO. This can be accomplished by connecting the VSSOSC lead to the two external capacitors CL1 and CL2 and shielding them with the clean ground lines. The VSSOSC should not be connected to PCB ground when using a crystal.

Load capacitance ( $C_{load}$ ) of the crystal varying with the crystal vendors is the total capacitance value of the entire oscillation circuit system as seen from the crystal. It includes two external capacitors CL1 and CL2.

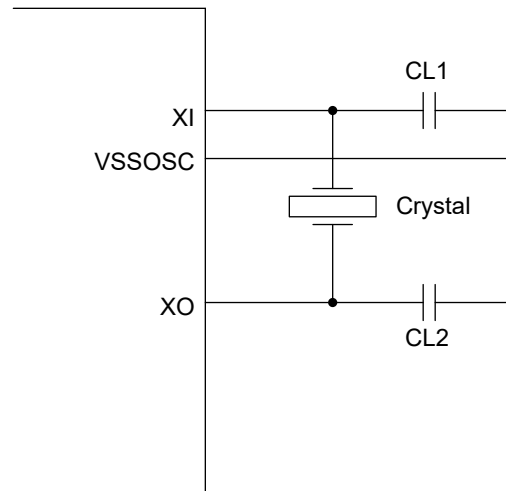

**Figure 6-1. Oscillation Circuit**

### 6.3.2.2 External Clock

When using an external clock source, the reference clock should have a  $\pm 100$  PPM or better frequency stability and have less than 50-ps absolute peak to peak jitter or less than 25-ps peak to peak jitter after applying the USB 3.0 jitter transfer function. XI should be tied to the clock source and XO should be left floating. The input clock must be 1.8-V LVCMOS; this input is not 3.3-V tolerant.

### 6.3.2.3 External Crystal

An external 2-M $\Omega$  feedback resistor is required between XI and XO when using a crystal. See [Crystal Specification](#) for additional crystal specifications.

## 6.4 Programming

### 6.4.1 Two-Wire Serial-Bus Interface

The host controller provides a two-wire serial-bus interface to load subsystem identification information and specific register defaults from an external EEPROM. The serial-bus interface signals include SDA and SCL. The use of an external EEPROM is optional. The TUSB73x0 will function with the default settings. For motherboard down applications, BIOS can be used to set all of the options available on the TUSB73x0.

On a PCIe Add-in Card, an EEPROM is only needed if any of the following is true:

- Mark one or more USB ports as non-removable.
- Disable one or more USB ports.
- Set a PCIe Subsystem ID and Subsystem Vendor ID.
- Change the default de-emphasis/swing/equalizer settings of the SuperSpeed USB ports.
- Change the default L0s and L1 latency values for PCIe.
- Change the default PWRON polarity to active high instead of active low.

#### 6.4.1.1 Serial-Bus Interface Implementation

To enable the serial-bus interface, a pullup resistor must be implemented on the SCL signal. At the rising edge of PERST# or GRST#, whichever occurs later in time, the SCL terminal is checked for a pullup resistor. If one is detected, then bit 3 (SBDETECT) in [Serial Bus Control and Status Register](#) is set. Software may disable the serial-bus interface at any time by writing a 0b to the SBDETECT bit. If no external EEPROM is required, then the serial-bus interface is permanently disabled by attaching a pull-down resistor to the SCL signal.

The host controller implements a two-terminal serial interface with one clock signal (SCL) and one data signal (SDA). The SCL signal is an unidirectional output from the host controller and the SDA signal is bidirectional. Both are open-drain signals and require pullup resistors. The host controller is a bus controller device and drives SCL at approximately 60 kHz during data transfers and places SCL in a high-impedance state (0 frequency) during bus idle states. The serial EEPROM is a bus target device and must acknowledge a target address equal to A0h. [Figure 6-2](#) illustrates an example application implementing the two-wire serial bus.

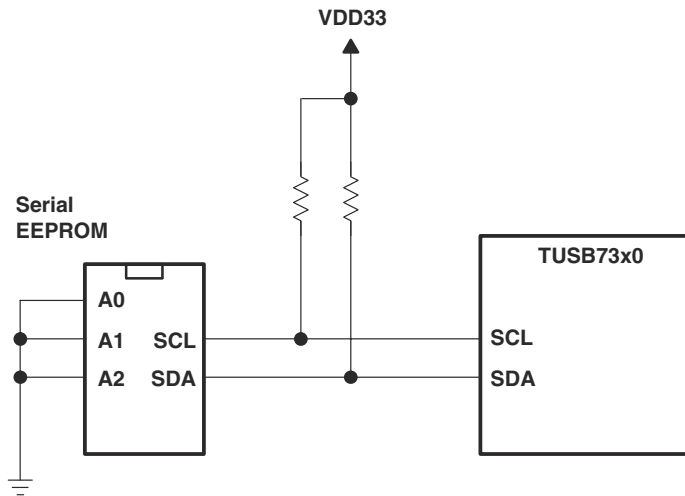

**Figure 6-2. Serial EEPROM Application**

#### 6.4.1.2 Serial-Bus Interface Protocol

All data transfers are initiated by the serial-bus controller. The beginning of a data transfer is indicated by a start condition, which is signaled when the SDA line transitions to the low state while SCL is in the high state, as illustrated in [Figure 6-3](#). The end of a requested data transfer is indicated by a stop condition, which is signaled by a low-to-high transition of SDA while SCL is in the high state, as shown in [Figure 6-3](#). Data on SDA must remain stable during the high state of the SCL signal, as changes on the SDA signal during the high state of SCL are interpreted as control signals, that is, a start or stop condition.

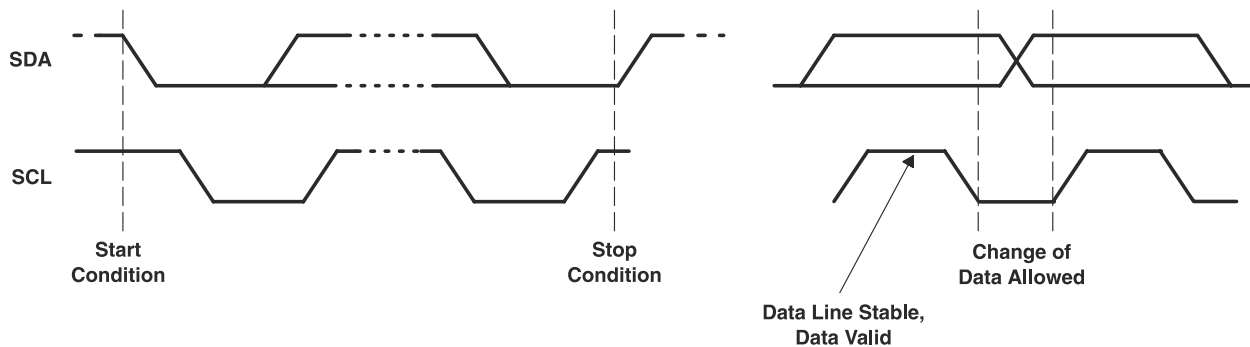

**Figure 6-3. Serial-Bus Start and Stop Conditions and Bit Transfers**

Data is transferred serially in 8-bit bytes. During a data transfer operation, the exact number of bytes that are transmitted is unlimited. However, each byte must be followed by an acknowledge bit to continue the data transfer operation. An acknowledge (ACK) is indicated by the data byte receiver pulling the SDA signal low, so that it remains low during the high state of the SCL signal. [Figure 6-4](#) illustrates the acknowledge protocol.

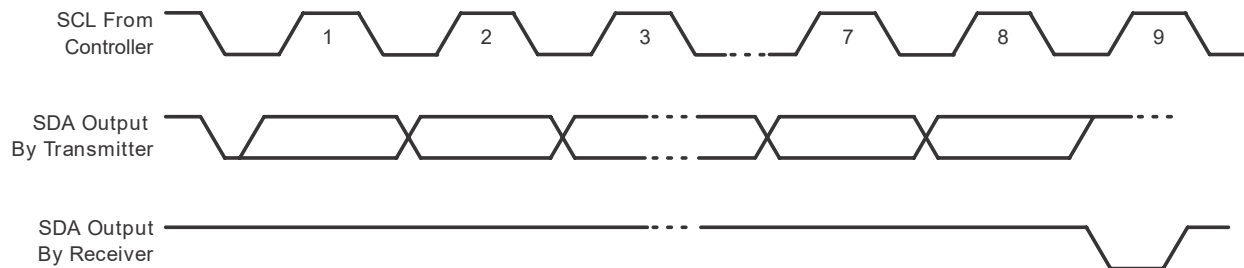

Figure 6-4. Serial-Bus Protocol Acknowledge

The host controller performs three basic serial-bus operations: single byte reads, single byte writes, and multibyte reads. The single byte operations occur under software control. The multibyte read operations are performed by the serial EEPROM initialization circuitry immediately after a PCI Express reset. See [TUSB7340 Power Consumption](#), [Serial-Bus EEPROM Application](#), for details on how the host controller automatically loads the subsystem identification and other register defaults from the serial-bus EEPROM.

Figure 6-5 illustrates a single byte write. The host controller issues a start condition and sends the 7-bit target device address and the R/W command bit is equal to 0b. A 0b in the R/W command bit indicates that the data transfer is a write. The target device acknowledges if it recognizes the target address. If no acknowledgment is received by the host controller, then bit 1 (SB\_ERR) is set in the serial-bus control and status register (PCI offset BCh, see [Serial Bus Control and Status Register](#)). Next, the EEPROM word address is sent by the host controller, and another target acknowledgment is expected. Then the host controller delivers the data byte MSB first and expects a final acknowledgment before issuing the stop condition.

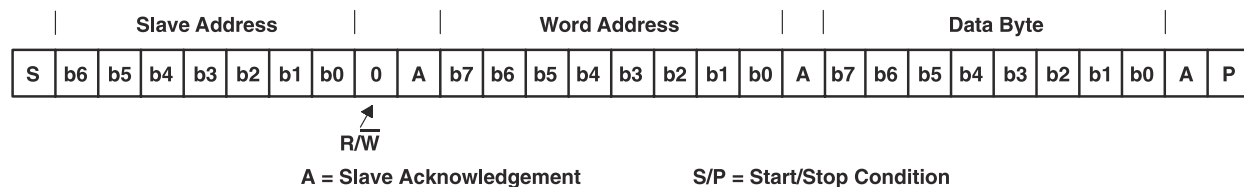

Figure 6-5. Serial-Bus Protocol – Byte Write

Figure 6-6 illustrates a single byte read. The host controller issues a start condition and sends the 7-bit target device address and the R/W command bit is equal to 0b (write). The target device acknowledges if it recognizes the target address. Next, the EEPROM word address is sent by the host controller, and another target acknowledgment is expected. Then, the host controller issues a restart condition followed by the 7-bit target address and the R/W command bit is equal to 1b (read). Once again, the target device responds with an acknowledge. Next, the target device sends the 8-bit data byte, MSB first. Because this is a 1-byte read, the host controller responds with no acknowledge (logic high) indicating the last data byte. Finally, the host controller issues a stop condition.

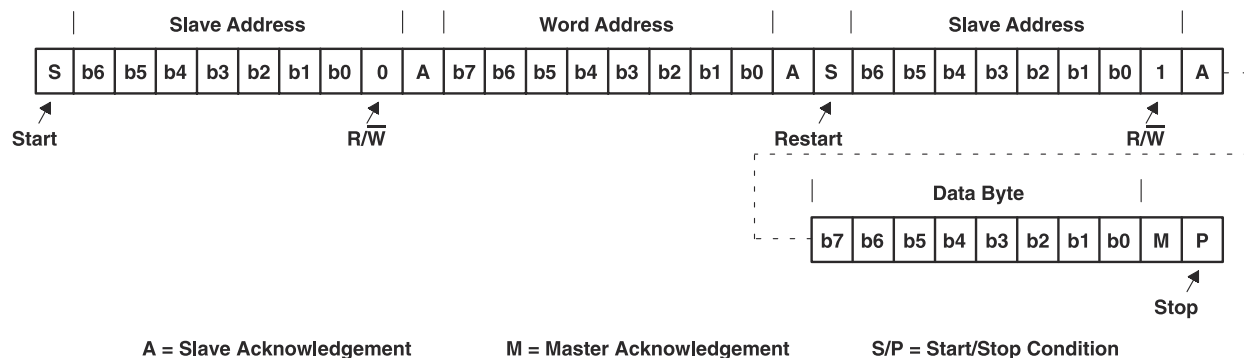
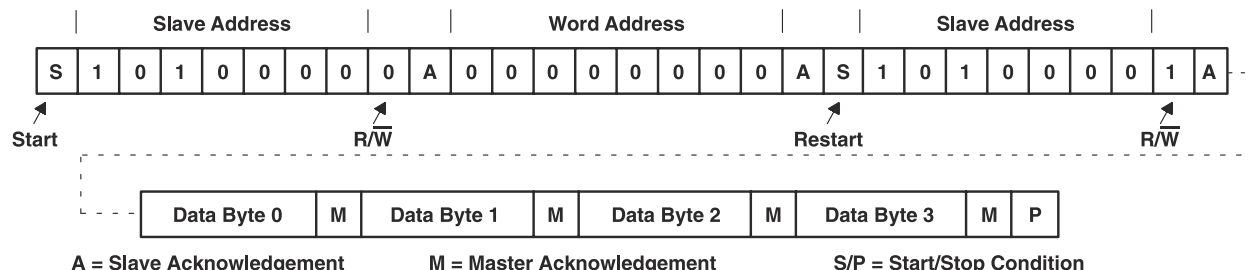

Figure 6-6. Serial-Bus Protocol – Byte Read

Figure 6-7 illustrates the serial interface protocol during a multibyte serial EEPROM download. The serial-bus protocol starts exactly the same as a 1-byte read. The only difference is that multiple data bytes are transferred. The number of transferred data bytes is controlled by the host controller. After each data byte, the host controller issues acknowledge (logic low) if more data bytes are requested. The transfer ends after a host controller no acknowledge (logic high) followed by a stop condition.



**Figure 6-7. Serial-Bus Protocol – Multibyte Read**

Bit 7 (PROT\_SEL) in the serial-bus control and status register changes the serial-bus protocol. Each of the three previous serial-bus protocol figures illustrates the PROT\_SEL bit default (logic low). When this control bit is asserted, the word address and corresponding acknowledge are removed from the serial-bus protocol. This feature allows the system designer a second serial-bus protocol option when selecting external EEPROM devices.

#### 6.4.1.3 Serial-Bus EEPROM Application

A serial EEPROM interface is implemented to pre-load several registers. The registers and corresponding bits that are loaded through the EEPROM are provided in Table 6-4.

**Table 6-4. EEPROM Register Loading Map**

| SERIAL EEPROM WORD ADDRESS | BYTE DESCRIPTION                               |
|----------------------------|--|
| 00h                        | TUSB73X0 Function Indicator (00h)              |
| 01h                        | Number of Bytes (19h)                          |
| 02h                        | PCI D0h, Subsystem Vendor ID, Byte 0           |
| 03h                        | PCI D1h, Subsystem Vendor ID, Byte 1           |
| 04h                        | PCI D2h, Subsystem ID, Byte 0                  |
| 05h                        | PCI D3h, Subsystem ID, Byte 1                  |
| 06h                        | PCI D4h, General Control 0, Byte 0             |
| 07h                        | PCI D5h, General Control 0, Byte 1             |
| 08h                        | PCI D8h, General Control 1, Byte 0             |
| 09h                        | PCI DCh, General Control 2, Byte 0             |
| 0Ah                        | PCI E0h, USB Control, Byte 0                   |
| 0Bh                        | PCI E1h, USB Control, Byte 1                   |
| 0Ch                        | PCI E2h, USB Control, Byte 2                   |
| 0Dh                        | PCI E3h, USB Control, Byte 3                   |
| 0Eh                        | PCI E4h, De-emphasis and Swing Control, Byte 0 |
| 0Fh                        | PCI E5h, De-emphasis and Swing Control, Byte 1 |
| 10h                        | PCI E6h, De-emphasis and Swing Control, Byte 2 |
| 11h                        | PCI E7h, De-emphasis and Swing Control, Byte 3 |
| 12h                        | PCI E8h, Equalizer Control, Byte 0             |
| 13h                        | PCI E9h, Equalizer Control, Byte 1             |
| 14h                        | PCI EAh, Equalizer Control, Byte 2             |
| 15h                        | PCI EBh, Equalizer Control, Byte 3             |

**Table 6-4. EEPROM Register Loading Map (continued)**

| SERIAL EEPROM WORD ADDRESS | BYTE DESCRIPTION                                     |
|----------------------------|--|
| 16h                        | PCI ECh, Custom PHY Transmit/Receive Control, Byte 0 |
| 17h                        | PCI EDh, Custom PHY Transmit/Receive Control, Byte 1 |
| 18h                        | PCI EEh, Custom PHY Transmit/Receive Control, Byte 2 |
| 19h                        | PCI EFh, Custom PHY Transmit/Receive Control, Byte 3 |
| 1Ah                        | PCI 61h, Frame Length Adjustment Register            |
| 1Bh                        | End of List Indicator (80h)                          |

This format must be explicitly followed for the host controller to correctly load initialization values from a serial EEPROM. All byte locations must be considered when programming the EEPROM.

The serial EEPROM is addressed by the host controller at target address 1010 000b. This target address is internally hardwired and cannot be changed by the system designer. Therefore, all three hardware address bits for the EEPROM are tied to VSS to achieve this address. The serial EEPROM in the sample application circuit ([Figure 6-2](#)) assumes the 1010b high-address nibble. The lower three address bits are terminal inputs to the chip, and the sample application shows these terminal inputs tied to VSS.

During an EEPROM download operation, bit 4 (ROMBUSY) in the serial-bus control and status register is asserted. After the download is finished, bit 0 (ROM\_ERR) in the serial-bus control and status register may be monitored to verify a successful download.

#### 6.4.2 System Management Interrupt

The TUSB73X0 includes a System Management Interrupt (SMI) pin to allow for USB support in the BIOS of a system that implements the TUSB73X0. The SMI pin is controlled by the bits in the USB Legacy Support Control/Status Register. See [USB Legacy Support Control/Status Register](#) for more information. If there are no SMI events pending or if all sources for SMI are disabled, the TUSB73X0 drives the SMI pin low. When an SMI event occurs and the corresponding event is enabled, the TUSB73X0 drives the SMI pin high until the event is cleared or disabled.

## 7 Application and Implementation

---

### Note

Information in the following applications sections is not part of the TI component specification, and TI does not warrant its accuracy or completeness. TI's customers are responsible for determining suitability of components for their purposes, as well as validating and testing their design implementation to confirm system functionality.

---

### 7.1 Application Information

The TUSB7340EVM board is a free-standing reference design for a four-port PCIe-based SuperSpeed USB (USB 3.0) Extensible Host Controller (xHCI). It is used to evaluate system compatibility. A Microsoft® WHQL certified xHCI compliant driver stack is provided as well. The TUSB7340 is fully backwards compatible to USB 2.0 supporting USB peripherals and hubs that support all data transfer speeds: USB 2.0 Low-speed (1.5 Mbps), USB 2.0 Full-speed (12 Mbps), USB 2.0 High-speed (480 Mbps), as well as SuperSpeed USB (5 Gbps). A SuperSpeed peripheral is required to evaluate SuperSpeed data transfer.

#### 7.1.1 Features

- HCI compliant driver stack
- Support for all USB data transfer rates
  - Full- and low-speed support
  - High-speed support
  - SuperSpeed support
- Robust device class support
- UASP support for mass storage devices
- Available for Windows XP™, Windows Vista™, and Windows® 7
  - Both 32-bit and 64-bit
- Linux® support available from open source community

## 7.2 Typical Application

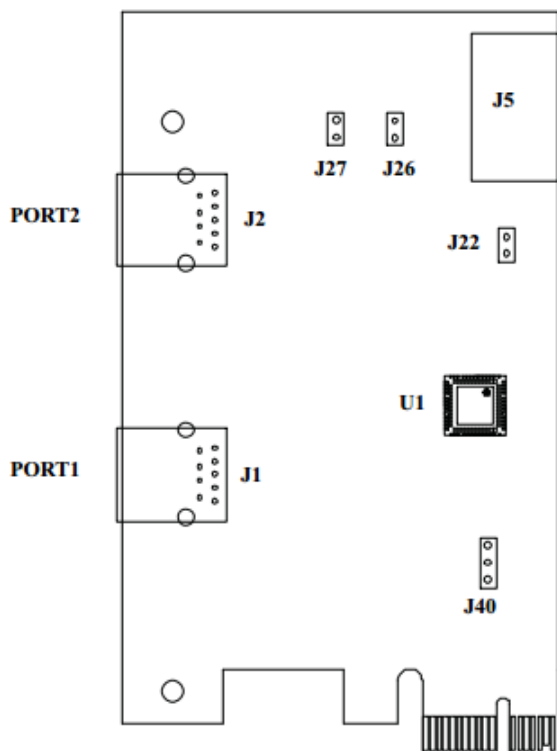

Figure 7-1. TUSB7320 DEMO EVM REV B

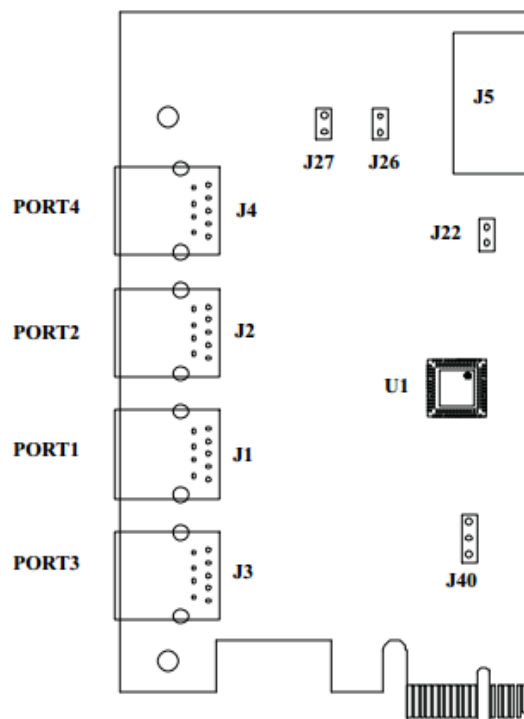

Figure 7-2. TUSB7340 DEMO EVM REV B

### 7.2.1 Design Requirements

Table 7-1. Design Parameters

| PARAMETERS            | VALUES         |
|-----------------------|----------------|
| Input voltage range   | 1.1 V to 3.3 V |
| Output voltage        | 5 V            |
| Output current rating | 484 MHz        |



### 7.2.2 Detailed Design Procedure

### 7.2.2.1 Upstream Implementation

The upstream port of the TUSB7320 is connected to a PCIe x1 Gen 2 interface. As we are using a 48-Mhz external crystal, an external 2-M $\Omega$  feedback resistor is required between XI and XO.

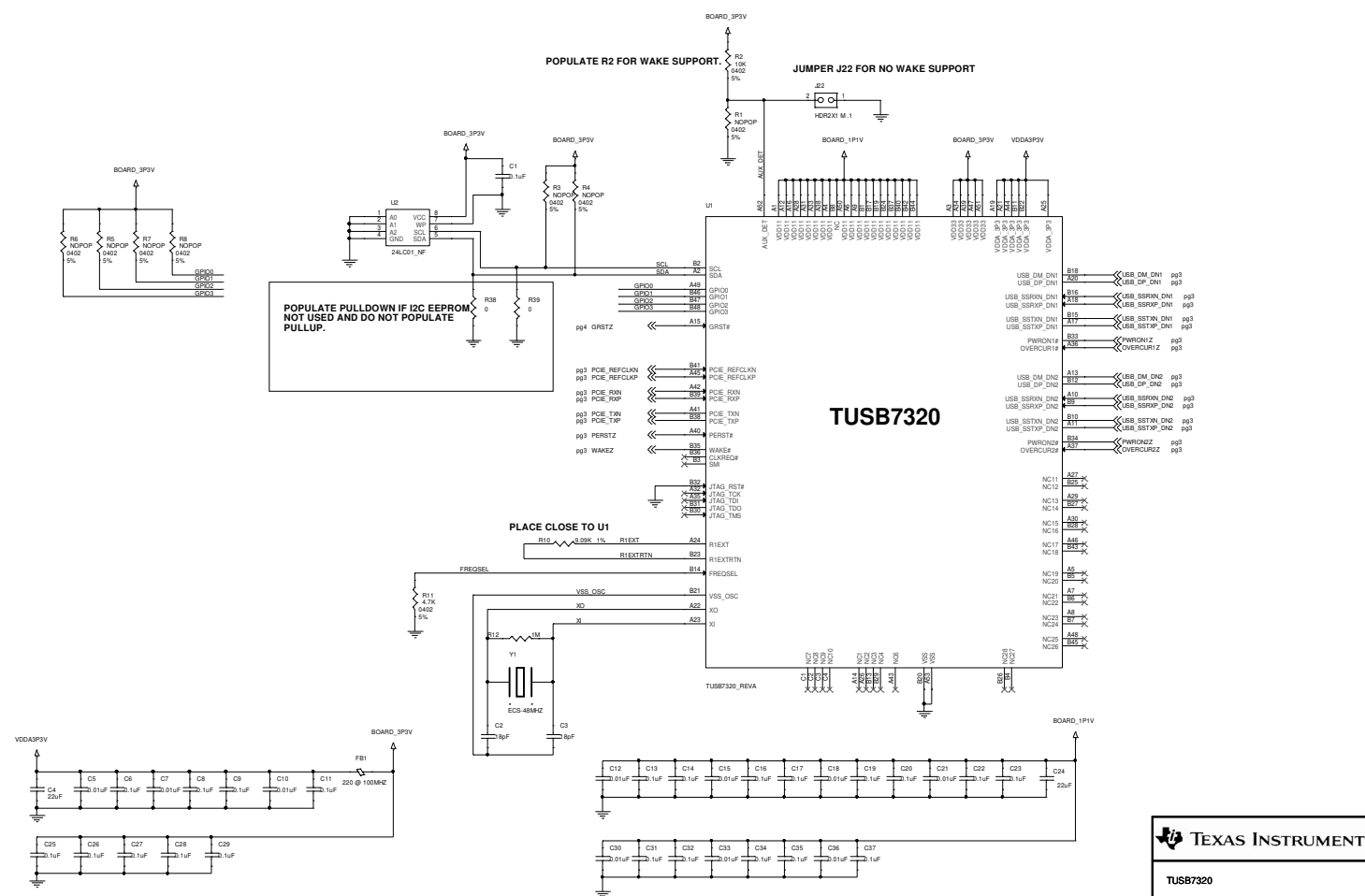

### Figure 7-3. Reference Design 1

### 7.2.2.2 Downstream Ports Implementation

The downstream ports of the TUSB7320 is connected to a USB3 Type A connector.

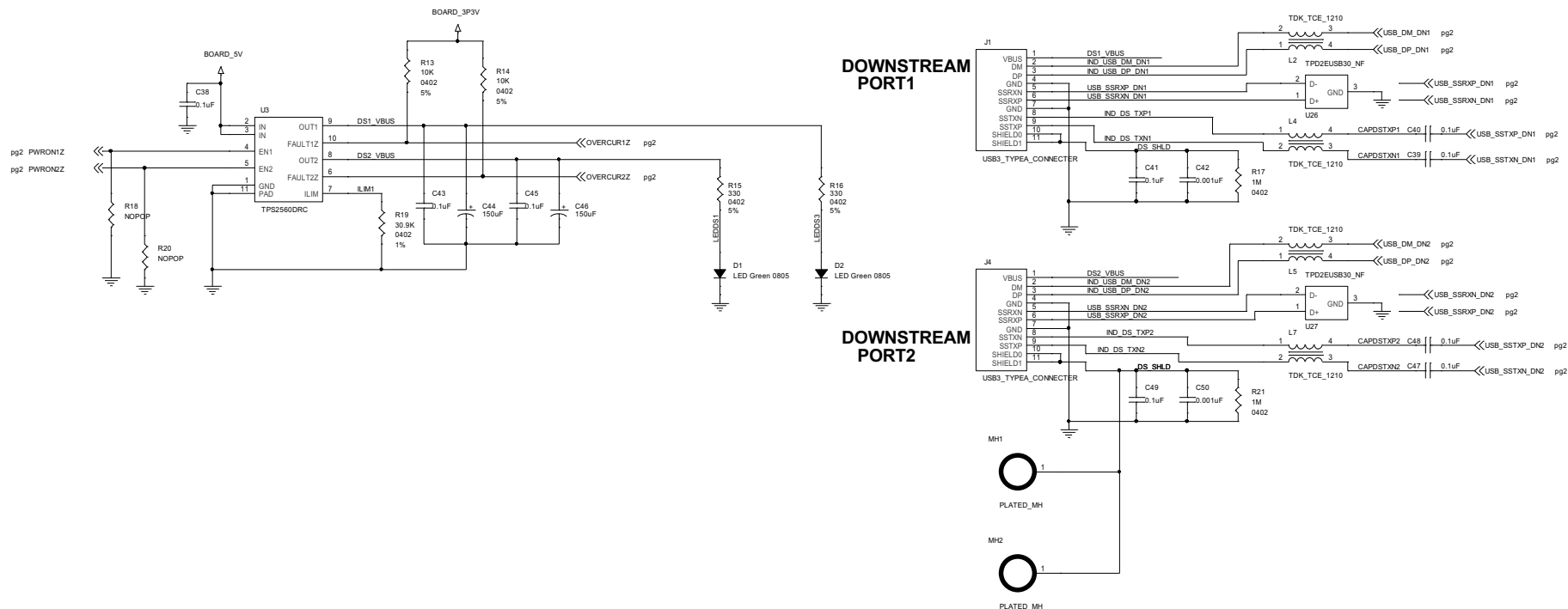

Figure 7-4. Reference Design 2

### 7.2.2.3 PCI Express Connector

The PERp and PERn signals must be attached to the coupling capacitor (0.1  $\mu$ F).

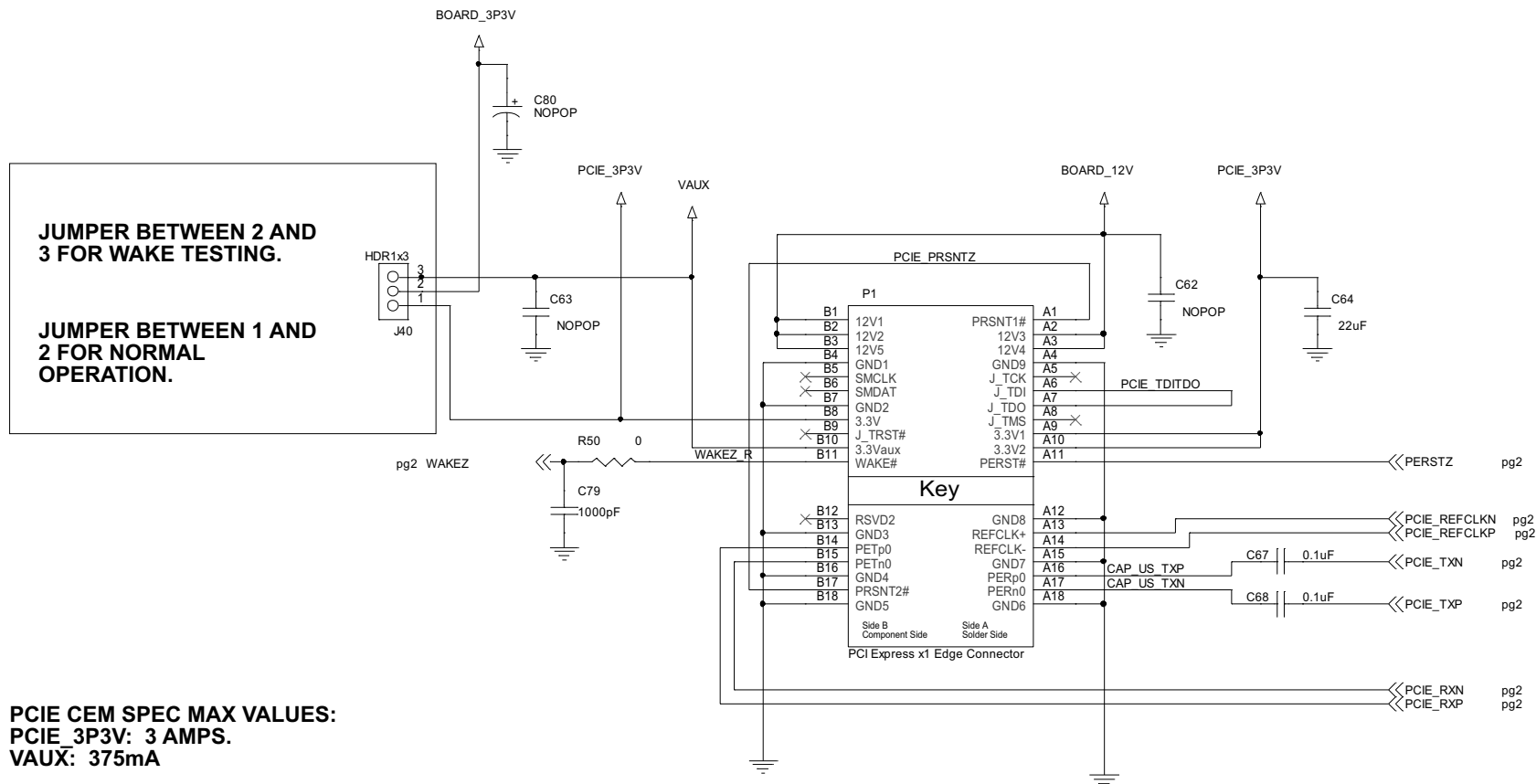

Figure 7-5. Reference Design 3

### 7.2.2.4 1.1-V Regulator

To use only one power source, a 1.1-V regulator must be used.

#### 1.1V REGULATOR

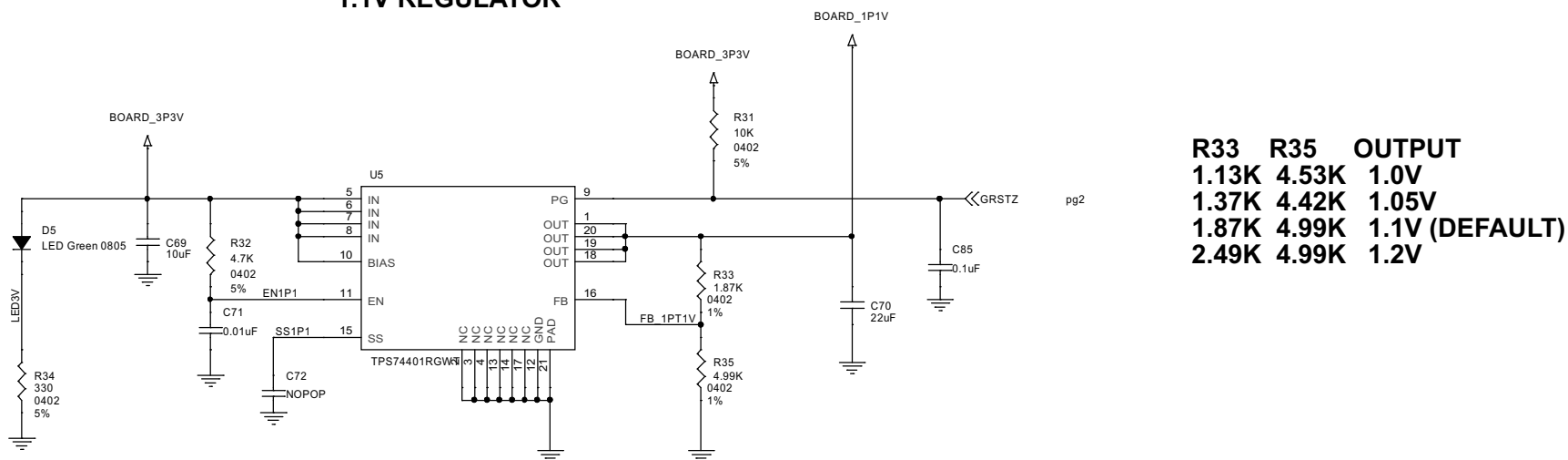

Figure 7-6. Reference Design 4

### 7.2.2.5 5-V VBUS Options

There are two options that can be implemented to generate the 5-V source; the first one is using a 5-V regulator, and the second one is using the IDE power connector.

## 5V VBUS OPTIONS

### OPTION 1: 5V REGULATOR

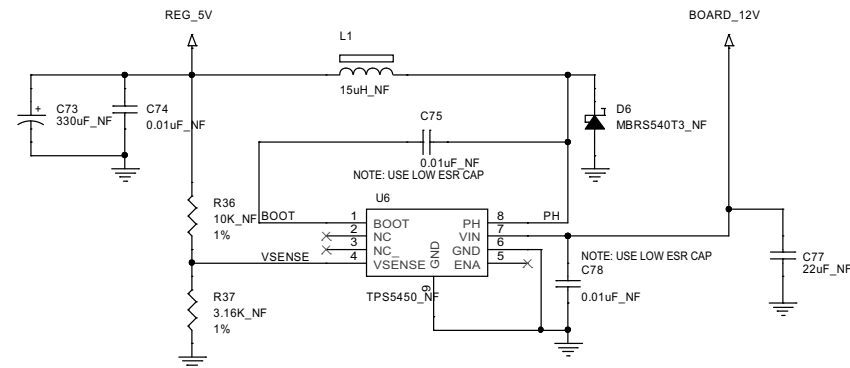

## OPTION 2: 5V FROM IDE CONNECTOR

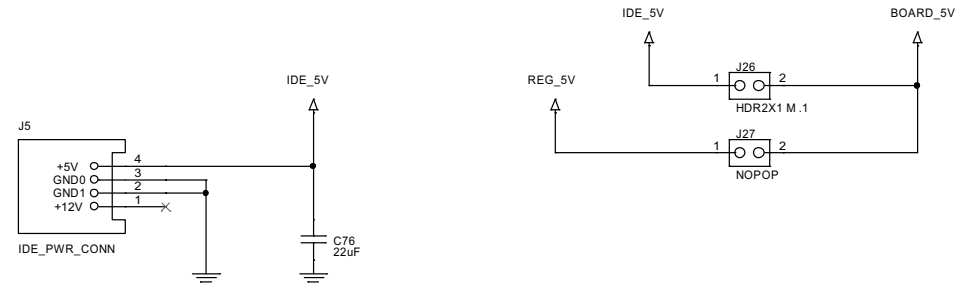

### Figure 7-7. Reference Design 5

### 7.2.3 Application Curves

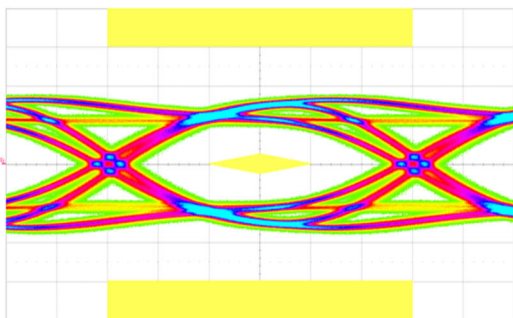

Figure 7-8. Super-Speed Downstream Port 1

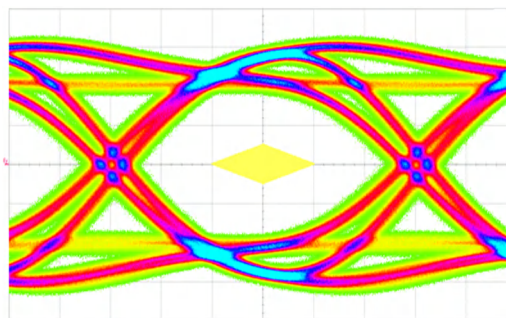

Figure 7-9. Super-Speed Downstream Port 2

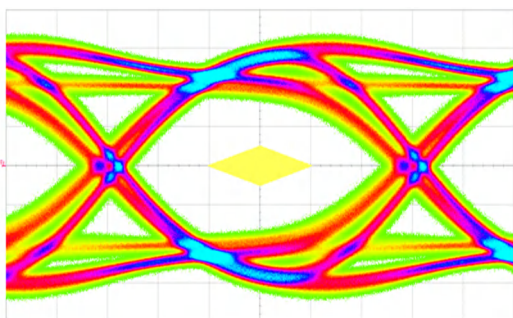

Figure 7-10. Super-Speed Downstream Port 3

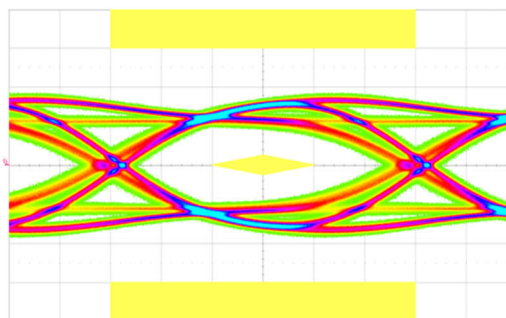

Figure 7-11. Super-Speed Downstream Port 4

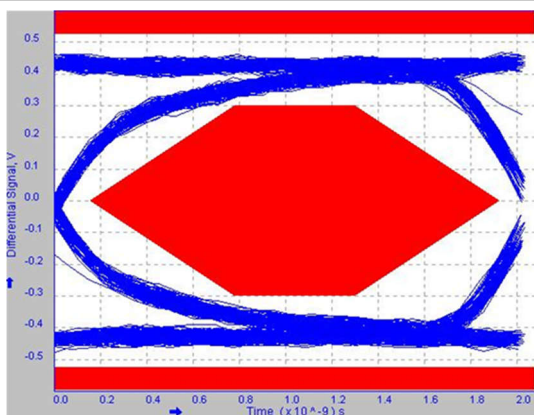

Figure 7-12. High-Speed Downstream Port 1

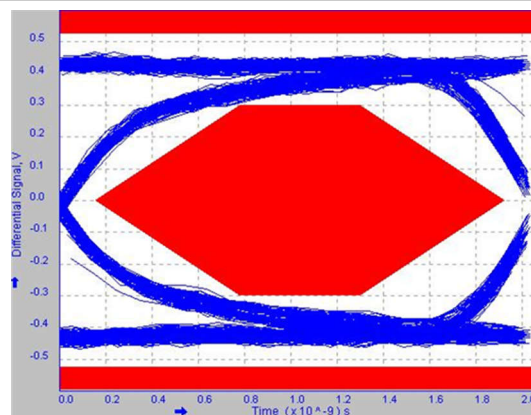

Figure 7-13. High-Speed Downstream Port 2

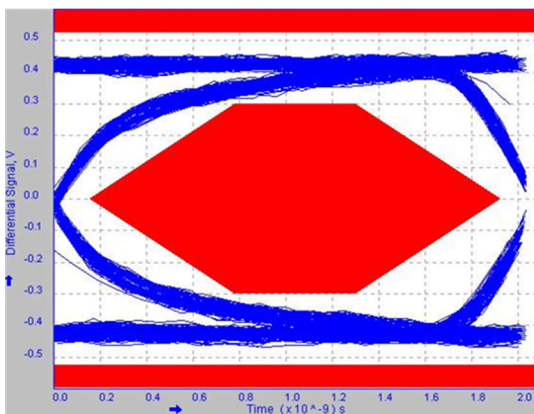

Figure 7-14. High-Speed Downstream Port 3

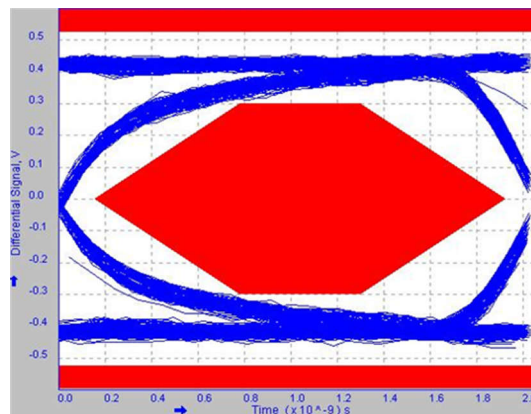

Figure 7-15. High-Speed Downstream Port 4

## 7.3 Power Supply Recommendations

### 7.3.1 Power-Up and Power-Down Sequencing

The host controller contains both 1.1-V and 3.3-V power terminals. The following power-up and power-down sequences describe how power is applied to these terminals.

In addition, the host controller has three resets: PERST#, GRST#, and an internal power-on-reset. These resets are fully described in the next section. The following power-up and power-down sequences describe how PERST# is applied to the host controller.

The application of the PCI Express reference clock (PCIE\_REFCLK) is important to the power-up/-down sequence and is included in the following power-up and power-down descriptions.

#### 7.3.1.1 Power-Up Sequence

1. Assert PERST# to the device.
2. Apply 3.3-V followed by 1.1-V voltages. The recommended 1.1-V and 3.3-V power supply ramp time is greater than or equal to 1 ms (measured from 0% to 100%).
3. GRST# must remain asserted until both the 1.1-V and 3.3-V voltages have reached the minimum recommended operating voltage, see [Recommended Operating Conditions](#). If a 24 MHz or 48 MHz reference clock is used instead of a crystal, GRST# must remain asserted until the 24 MHz or 48 MHz clock is stable.
4. Apply a stable PCI Express reference clock.
5. To meet PCI Express specification requirements, PERST cannot be deasserted until the following two delay requirements are satisfied:

Wait a minimum of 100  $\mu$ s after applying a stable PCI Express reference clock. The 100- $\mu$ s limit satisfies the requirement for stable device clocks by the de-assertion of PERST.

Wait a minimum of 100 ms after applying power. The 100-ms limit satisfies the requirement for stable power by the de-assertion of PERST.

See the power-up sequencing diagram in [Figure 7-16](#).

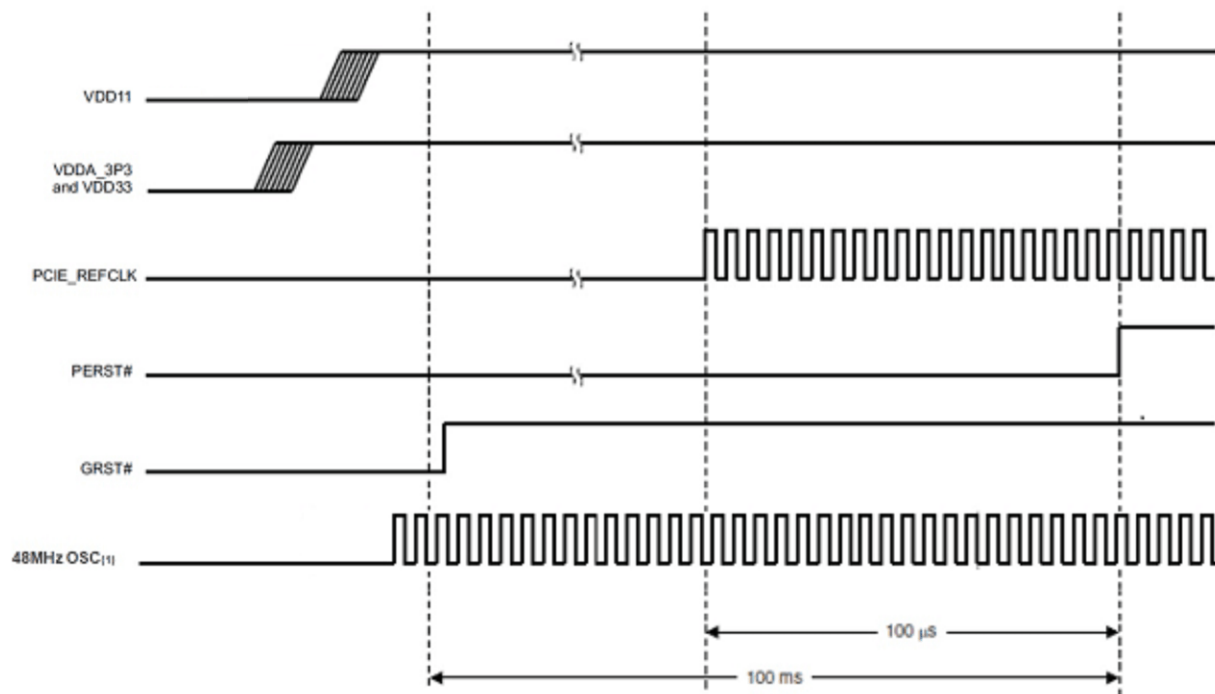
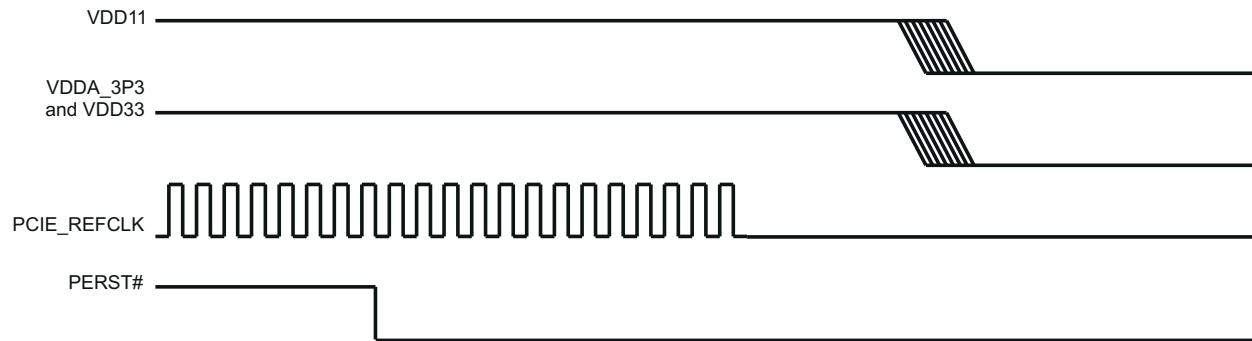

**Figure 7-16. Power-Up Sequence**

### 7.3.1.2 Power-Down Sequence

1. Assert PERST# to the device.
2. Remove the reference clock.
3. Remove the 3.3-V and 1.1-V voltages

See the power power-down sequencing diagram in [Figure 7-17](#). If the VDD33\_AUX terminal is to remain powered after a system shutdown, then the host controller power-down sequence is exactly the same as shown in [Figure 7-17](#).



**Figure 7-17. Power-Down Sequence**

### 7.3.2 PCI Express Power Management

The TUSB73X0 includes the MSI-X Table and PBA in memory mapped register space (see [Table 8-195](#)). These registers are accessible through the address programmed into the Base Address Register 2/3.

## 7.4 Layout

### 7.4.1 Layout Guidelines

#### 7.4.1.1 High-Speed Differential Routing

The high-speed differential pair (USB\_DM and USB\_DP) is connected to a type A USB connector. The differential pair traces should be routed with  $90\ \Omega \pm 15\%$  differential impedance. The high-speed signal pair should be trace length matched. Maximum trace length mismatch between high speed USB signal pairs should be no greater than 150 mils. Keep total trace length to a minimum, if routing longer than six inches contact TI to address signal integrity concerns. Route differential traces first.

Route the differential pairs on the top or bottom layers with the minimum amount of vias possible. No termination or coupling caps are required. If a common mode choke is required then place the choke as close as possible to the USB connector signal pins. Likewise ESD clamps should also be placed as close as possible to the USB connector signal pins (closer than the choke).

For more detailed information, you may also see the [USB 2.0 Board Design and Layout Guidelines](#) which describes general PCB design and layout guidelines for the USB 2.0 differential pair (DP/DM).

#### 7.4.1.2 SuperSpeed Differential Routing

SuperSpeed consists of two differential routing pairs, a transmit pair (USB\_SSTXM and USB\_SSTXP) and a receive pair (USB\_SSRXM and USB\_SSRXP). Each differential pair traces should be routed with  $90\ \Omega \pm 15\%$  differential impedance. The high-speed signal pair should be trace length matched. Maximum trace length mismatch between SuperSpeed USB signal pairs should be no greater than 5 mils. The total length for each differential pair can be no longer than six inches, this is based on the SS USB compliance channel specification, and should be avoided if at all possible. TI recommends that the SuperSpeed differential pairs be as short as possible.

The transmit differential pair does not have to be the same length as the receive differential pair. Keep total trace length to a minimum. Route differential traces first. Route the differential pairs on the top or bottom layers with the minimum amount of vias possible. The transmitter differential pair requires 0.1- $\mu$ F coupling capacitors for



proper operation. The package/case size of these capacitors should be no bigger than 0402. C-packs are not allowed. The capacitors should be placed symmetrically as close as possible to the USB connector signal pins.

If a common mode choke is required, then place the choke as close as possible to the USB connector signal pins (closer than the transmitter capacitors). Likewise, ESD clamps should also be placed as close as possible to the USB connector signal pins (closer than the choke and transmitter capacitors).

It is permissible to swap the plus and minus on either or both of the SuperSpeed differential pairs. This may be necessary to prevent the differential traces from crossing over one another. However, it is not permissible to swap the transmitter differential pair with the receive differential pair.

TI recommends to use a 2010 pad for the inside pins provided no pad is used for adjacent pins. Instead use a pad on one of the inside pins then for the next pad route the trace between the outer pins to a via.

To minimize cross-talk on the SS USB differential signal pair, it is recommended that the spacing between the TX and RX signal pairs for each interface be five times the width of the trace (5-W rule). For instance, if the SS USB TX differential pair trace width is 5 mils, then there should be 25 mils of space between the TX and RX differential pairs. If this 5-W rule cannot be implemented, then the space between the TX and RX differential pairs should be maximized as much as possible and ground-fill should be placed between the two. In this case, it is better to route each differential pair on opposite sides of the board with a ground plane between them.

#### 7.4.2 Layout Example

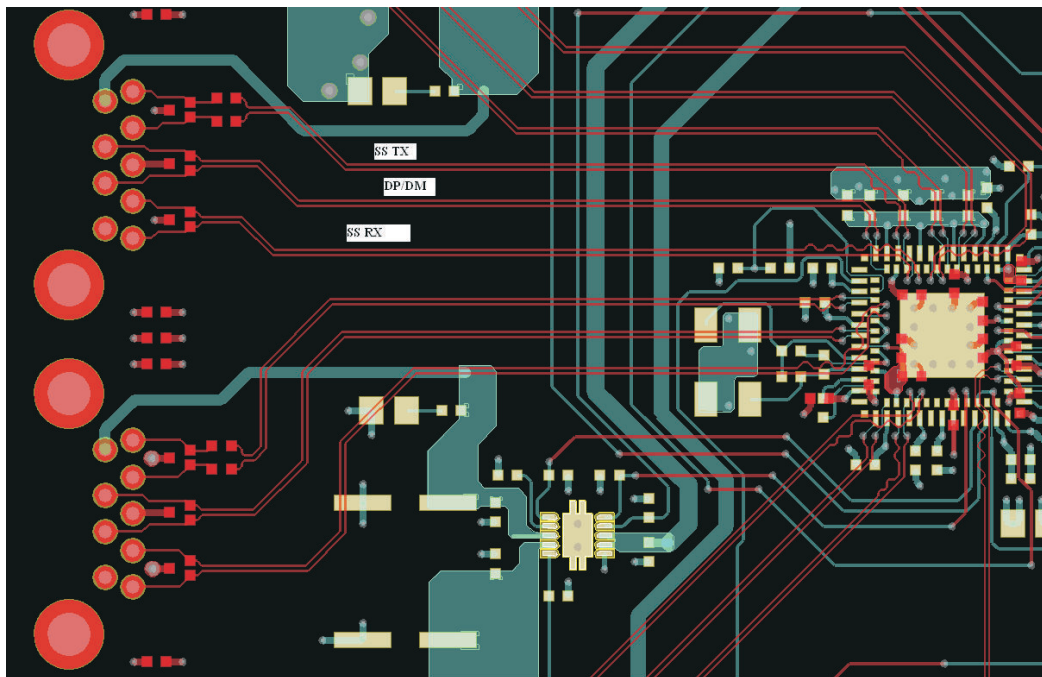

**Figure 7-18. USB3 and USB2 Signals from the USB Connector to the Device**

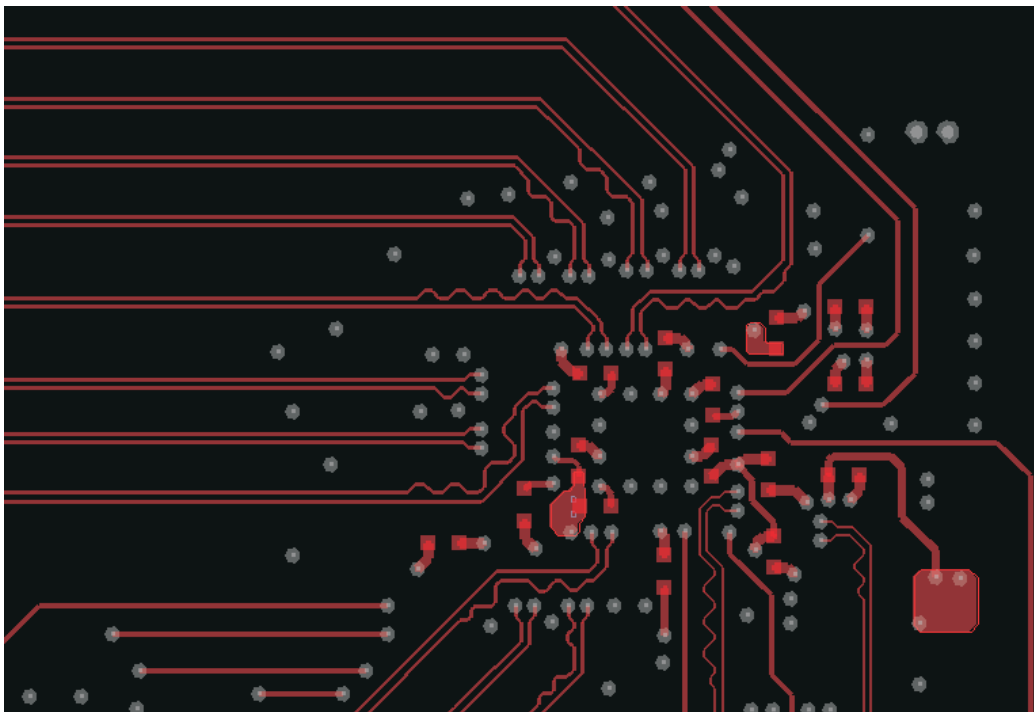

**Figure 7-19. Length Matching**

## 8 Register Maps

### 8.1 Classic PCI Configuration Space

#### 8.1.1 The PCI Configuration Map

The programming model of the TUSB73X0 USB 3.0 Host Controller is compliant to the standard PCI device programming model. The PCI configuration map uses the type 0 PCI header.

Sticky bits, which are reset by a global reset (GRST) or the internally-generated power-on-reset, and bits that are reset by a PCI Express reset (PERST), a GRST, or the internally generated power-on-reset are indicated as such.

**Table 8-1. PCI Configuration Register Map**

| REGISTER NAME                     |                           |                      |                           | OFFSET    |
|-----------------------------------|---------------------------|----------------------|---------------------------|-----------|
| Device ID                         |                           | Vendor ID            |                           | 000h      |
| Status                            |                           | Command              |                           | 004h      |
| Class Code                        |                           |                      | Revision ID               | 008h      |
| BIST                              | Header Type               | Latency Timer        | Cache Line Size           | 00Ch      |
| Base Address Register 0           |                           |                      |                           | 010h      |
| Base Address Register 1           |                           |                      |                           | 014h      |
| Base Address Register 2           |                           |                      |                           | 018h      |
| Base Address Register 3           |                           |                      |                           | 01Ch      |
| Reserved                          |                           |                      |                           | 020h-028h |
| Subsystem ID                      |                           | Subsystem Vendor ID  |                           | 02Ch      |
| Reserved                          |                           |                      |                           | 030h      |
| Reserved                          |                           |                      | Capabilities Pointer      | 034h      |
| Reserved                          |                           |                      |                           | 038h      |
| Max Latency                       | Min Grant                 | Interrupt Pin        | Interrupt Line            | 03Ch      |
| Power Management Capabilities     |                           | Next Item Pointer    | PM CAP ID                 | 040h      |
| PM Data (RSVD)                    | PMCSR_BSE                 | Power Management CSR |                           | 044h      |
| MSI Message Control               |                           | Next Item Pointer    | MSI CAP ID                | 048h      |
| MSI Message Address               |                           |                      |                           | 04Ch      |
| MSI Upper Message Address         |                           |                      |                           | 050h      |
| Reserved                          |                           | MSI Message Data     |                           | 054h      |
| Reserved                          |                           |                      |                           | 058h-05Ch |
| Reserved                          |                           | FLADJ                | SBRN                      | 60h       |
| Reserved                          |                           |                      |                           | 064h-06Ch |
| PCI Express Capabilities Register |                           | Next Item Pointer    | PCI Express Capability ID | 070h      |
| Device Capabilities               |                           |                      |                           | 074h      |
| Device Status                     |                           | Device Control       |                           | 078h      |
| Link Capabilities                 |                           |                      |                           | 07Ch      |
| Link Status                       |                           | Link Control         |                           | 080h      |
| Reserved                          |                           |                      |                           | 084h-090h |
| Device Capabilities2              |                           |                      |                           | 094h      |
| Device Status2                    |                           | Device Control2      |                           | 098h      |
| Link Capabilities2                |                           |                      |                           | 09Ch      |
| Link Status2                      |                           | Link Control2        |                           | 0A0h      |
| Reserved                          |                           |                      |                           | 0A4h-0ACh |
| Serial Bus CSR                    | Serial Bus target Address | Serial Bus Index     | Serial Bus Data           | 0B0h      |
| GPIO Data                         |                           | GPIO Control         |                           | 0B4h      |
| Reserved                          |                           |                      |                           | 0B8h-0BCh |
| MSI-X Message Control             |                           | Next Item Pointer    | MSI-X CAP ID              | 0C0h      |
| MSI-X Table Offset and BIR        |                           |                      |                           | 0C4h      |
| MSI-X PBA Offset and BIR          |                           |                      |                           | 0C8h      |

**Table 8-1. PCI Configuration Register Map (continued)**

| REGISTER NAME                       | OFFSET    |
|-------------------------------------|-----------|
| Reserved                            | 0CCh      |
| Subsystem Access                    | 0D0h      |
| General Control 0                   | 0D4h      |
| General Control 1                   | 0D8h      |
| General Control 2                   | 0DCh      |
| USB Control                         | 0E0h      |
| De-emphasis and Swing Control       | 0E4h      |
| Equalizer Control                   | 0E8h      |
| Custom PHY Transmit/Receive Control | 0ECh      |
| Reserved                            | 0F0h-0FCh |

### 8.1.2 Vendor ID Register

This 16-bit read only register contains the value 104Ch, which is the vendor ID assigned to Texas Instruments.

PCI register offset: 00h

Register type: Read-only

Default value: 104Ch

**Table 8-2. PCI Register 00h**

| Bit No.     | 15 | 14 | 13 | 12 | 11 | 10 | 9 | 8 | 7 | 6 | 5 | 4 | 3 | 2 | 1 | 0 |
|-------------|----|----|----|----|----|----|---|---|---|---|---|---|---|---|---|---|
| Reset State | 0  | 0  | 0  | 1  | 0  | 0  | 0 | 0 | 0 | 1 | 0 | 0 | 1 | 1 | 0 | 0 |

### 8.1.3 Device ID Register

This 16-bit read only register contains the value 8241h, which is the device ID assigned by TI to the TUSB73X0.

PCI register offset: 02h

Register type: Read-only

Default value: 8241h

**Table 8-3. PCI Register 02h**

| Bit No.     | 15 | 14 | 13 | 12 | 11 | 10 | 9 | 8 | 7 | 6 | 5 | 4 | 3 | 2 | 1 | 0 |
|-------------|----|----|----|----|----|----|---|---|---|---|---|---|---|---|---|---|
| Reset State | 1  | 0  | 0  | 0  | 0  | 0  | 1 | 0 | 0 | 1 | 0 | 0 | 0 | 0 | 0 | 1 |

### 8.1.4 Command Register

The Command register provides control over the TUSB73X0 interface to the PCIe interface

PCI register offset: 04h

Register type: Read-only, Read/Write

Default value: 0000h

**Table 8-4. PCI Register 04h**

| Bit No.     | 15 | 14 | 13 | 12 | 11 | 10 | 9 | 8 | 7 | 6 | 5 | 4 | 3 | 2 | 1 | 0 |
|-------------|----|----|----|----|----|----|---|---|---|---|---|---|---|---|---|---|
| Reset State | 0  | 0  | 0  | 0  | 0  | 0  | 0 | 0 | 0 | 0 | 0 | 0 | 0 | 0 | 0 | 0 |

**Table 8-5. Bit Command Register Description**

| BIT   | FIELD NAME     | ACCESS | DESCRIPTION   |
|-------|----------------|--------|---|
| 15:11 | RSVD           | r      | Reserved. Returns zeros when read.  |
| 10    | INT_DISABLE    | rw     | INTx# Disable. This bit enables device specific interrupts.   |
| 9     | FBB_ENB        | r      | Fast back-to-back enable. The host controller does not generate fast back-to-back transactions; therefore, this bit returns 0 when read.  |
| 8     | SERR_ENB       | rw     | SERR enable bit. When this bit is set, the host controller can signal fatal and nonfatal errors on the PCI Express interface on behalf of SERR assertions detected on the PCI bus.<br>0 = Disable the reporting of nonfatal errors and fatal errors (default)<br>1 = Enable the reporting of nonfatal errors and fatal errors   |
| 7     | STEP_ENB       | r      | Address/data stepping control. The host controller does not support address/data stepping, and this bit is hardwired to 0b.   |
| 6     | PERR_ENB       | rw     | Controls the setting of bit 8 (DATAPAR) in the status register (offset 06h, see <a href="#">Status Register</a> ) in response to a received poisoned TLP from PCI Express. A received poisoned TLP is forwarded with bad parity to conventional PCI regardless of the setting of this bit.<br>0 = Disables the setting of the controller data parity error bit (default)<br>1 = Enables the setting of the controller data parity error bit   |
| 5     | VGA_ENB        | r      | VGA palette snoop enable. The host controller does not support VGA palette snooping; therefore, this bit returns 0b when read.  |
| 4     | MWI_ENB        | r      | Memory write and invalidate enable. The host controller does not support memory write and invalidate enable; therefore, this bit returns 0b when read.  |
| 3     | SPECIAL        | r      | Special cycle enable. This host controller does not respond to special cycle transactions; therefore, this bit returns 0 when read.   |
| 2     | CONTROLLER_ENB | rw     | Bus controller enable. When this bit is set, the host controller is enabled to initiate transactions on the PCI Express interface.<br>0 = PCI Express interface cannot initiate transactions. The host controller must disable the response to memory and I/O transactions on the PCI interface (default).<br>1 = PCI Express interface can initiate transactions. The host controller can forward memory and I/O transactions from PCI secondary interface to the PCI Express interface. |
| 1     | MEMORY_ENB     | rw     | Memory space enable. Setting this bit enables the host controller to respond to memory transactions on the PCI Express interface.<br>0 = PCI Express receiver cannot process downstream memory transactions and must respond with an unsupported request (default)<br>1 = PCI Express receiver can process downstream memory transactions. The host controller can forward memory transactions to the PCI interface.  |
| 0     | IO_ENB         | r      | I/O space enable. Setting this bit enables the host controller to respond to I/O transactions on the PCI Express interface.<br>0 = PCI Express receiver cannot process downstream I/O transactions and must respond with an unsupported request (default)<br>1 = PCI Express receiver can process downstream I/O transactions. The host controller can forward I/O transactions to the PCI interface.   |

### 8.1.5 Status Register

The status register provides information about the PCI Express interface to the system.

PCI register offset: 06h

Register type: Read-only, Read/Clear

Default value: 0010h

**Table 8-6. PCI Register 06h**

| Bit No.     | 15 | 14 | 13 | 12 | 11 | 10 | 9 | 8 | 7 | 6 | 5 | 4 | 3 | 2 | 1 | 0 |
|-------------|----|----|----|----|----|----|---|---|---|---|---|---|---|---|---|---|
| Reset State | 0  | 0  | 0  | 0  | 0  | 0  | 0 | 0 | 0 | 0 | 0 | 0 | 0 | 0 | 0 | 0 |

**Table 8-7. Status Register Description**

| BIT  | FIELD NAME    | ACCESS | DESCRIPTION  |
|------|---------------|--------|--|
| 15   | PAR_ERR       | rcu    | Detected parity error. This bit is set when the PCI Express interface receives a poisoned TLP. This bit is set regardless of the state of bit 6 (PERR_ENB) in the command register (offset 04h, see <a href="#">Command Register</a> ).<br>0 = No parity error detected<br>1 = Parity error detected   |
| 14   | SYS_ERR       | rcu    | Signaled system error. This bit is set when the host controller sends an ERR_FATAL or ERR_NONFATAL message and bit 8 (SERR_ENB) in the command register (offset 04h, see <a href="#">Command Register</a> ) is set.<br>0 = No error signaled<br>1 = ERR_FATAL or ERR_NONFATAL signaled   |
| 13   | MABORT        | rcu    | Received controller abort. This bit is set when the PCI Express interface of the host controller receives a completion-with-unsupported-request status.<br>0 = Unsupported request not received on the PCI Express interface<br>1 = Unsupported request received on the PCI Express interface  |
| 12   | TABORT_REC    | rcu    | Received target abort. This bit is set when the PCI Express interface of the host controller receives a completion-with-completer-abort status.<br>0 = Completer abort not received on the PCI Express interface<br>1 = Completer abort received on the PCI Express interface  |
| 11   | TABORT_SIG    | rcu    | Signaled target abort. This bit is set when the PCI Express interface completes a request with completer abort status.<br>0 = Completer abort not signaled on the PCI Express interface<br>1 = Completer abort signaled on the PCI Express interface   |
| 10:9 | DEVSEL_TIMING | r      | DEVSEL Timing. These bits are read only zero, because they do not apply to PCI Express.  |
| 8    | DATAPAR       | rcu    | controller data parity error. This bit is set if bit 6 (PERR_ENB) in the command register (offset 04h, see <a href="#">Command Register</a> ) is set and the host controller receives a completion with data marked as poisoned on the PCI Express interface or poisons a write request received on the PCI Express interface.<br>0 = No uncorrectable data error detected on the primary interface<br>1 = Uncorrectable data error detected on the primary interface. |
| 7    | FBB_CAP       | r      | Fast back-to-back capable. This bit does not have a meaningful context for a PCI Express device and is hardwired to 0b.  |
| 6    | RSVD          | r      | Reserved. Returns zeros when read.   |
| 5    | 66MHZ         | r      | 66 MHz capable. This bit does not have a meaningful context for a PCI Express device and is hardwired to 0b.   |
| 4    | CAPLIST       | r      | Capabilities list. This bit returns 1b when read, indicating that the host controller supports additional PCI capabilities.  |
| 3    | INT_STATUS    | ru     | Interrupt Status. This bit reflects the interrupt status of the function.  |
| 2:0  | RSVD          | r      | Reserved. Returns zeros when read.   |

### 8.1.6 Class Code and Revision ID Register

This read only register categorizes the Base Class, Sub Class, and Programming Interface of the TUSB73X0. The Base Class is 0Ch, identifying the device as a Serial Bus Controller. The Sub Class is 03h, identifying the function as a Universal Serial Bus Host Controller, and the Programming Interface is 30h, identifying the function as a USB 3.0 xHCI Host Controller. Furthermore, the TI chip revision is indicated in the lower byte (02h).

PCI register offset: 08h

Register type: Read-only

Default value: 0C03 3002h

**Table 8-8. PCI Register 06h**

| Bit No.     | 31 | 30 | 29 | 28 | 27 | 26 | 25 | 24 | 23 | 22 | 21 | 20 | 19 | 18 | 17 | 16 |
|-------------|----|----|----|----|----|----|----|----|----|----|----|----|----|----|----|----|
| Reset State | 0  | 0  | 0  | 0  | 1  | 1  | 0  | 0  | 0  | 0  | 0  | 0  | 0  | 0  | 1  | 1  |

| Bit No.     | 15 | 14 | 13 | 12 | 11 | 10 | 9 | 8 | 7 | 6 | 5 | 4 | 3 | 2 | 1 | 0 |
|-------------|----|----|----|----|----|----|---|---|---|---|---|---|---|---|---|---|
| Reset State | 0  | 0  | 1  | 1  | 0  | 0  | 0 | 0 | 0 | 0 | 0 | 0 | 0 | 0 | 1 | 0 |

**Table 8-9. Class Code and Revision ID Register Description**

| BIT   | FIELD NAME | ACCESS | DESCRIPTION  |
|-------|------------|--------|--|
| 31:24 | BASECLASS  | r      | Base Class. This field returns 0Ch when read, which classifies the function as a Serial Bus Controller.                            |
| 23:16 | SUBCLASS   | r      | Sub Class. This field returns 03h when read, which specifically classifies the function as a Universal Serial Bus Host Controller. |
| 15:8  | PGMIF      | r      | Programming Interface. This field returns 30h when read, which identifies the function as a USB 3.0 xHCI Host Controller.          |
| 7:0   | CHIPREV    | r      | Silicon Revision. This field returns the silicon revision of the function. This field is 02h.                                      |

### 8.1.7 Cache Line Size Register

This 8-bit register is read/write for legacy compatibility purposes and is not applicable to the functionality of the TUSB73X0.

PCI register offset: 0Ch

Register type: Read/Write

Default value: 00h

**Table 8-10. PCI Register 0Ch**

| Bit No.     | 8 | 7 | 6 | 5 | 4 | 3 | 2 | 1 | 0 |
|-------------|---|---|---|---|---|---|---|---|---|
| Reset State | 0 | 0 | 0 | 0 | 0 | 0 | 0 | 0 | 0 |



### 8.1.8 Latency Timer Register

This read-only register has no meaningful context for a PCI Express device and returns zeros when read.

PCI register offset: 0Dh

Register type: Read-only

Default value: 00h

**Table 8-11. PCI Register 0Dh**

| Bit No.     | 8 | 7 | 6 | 5 | 4 | 3 | 2 | 1 | 0 |
|-------------|---|---|---|---|---|---|---|---|---|
| Reset State | 0 | 0 | 0 | 0 | 0 | 0 | 0 | 0 | 0 |

### 8.1.9 Header Type Register

This read only register indicates that this function has a type 0 PCI header. Bit seven of this register is zero indicating that the TUSB73X0 is not a Multifunction device.

PCI register offset: 0Eh

Register type: Read-only

Default value: 00h

**Table 8-12. PCI Register 0Eh**

| Bit No.     | 8 | 7 | 6 | 5 | 4 | 3 | 2 | 1 | 0 |
|-------------|---|---|---|---|---|---|---|---|---|
| Reset State | 0 | 0 | 0 | 0 | 0 | 0 | 0 | 0 | 0 |

### 8.1.10 BIST Register

Because the TUSB73X0 does not support a built-in self test (BIST), this read only register returns the value of 00h when read.

PCI register offset: 0Fh

Register type: Read-only

Default value: 00h

**Table 8-13. PCI Register 0Fh**

| Bit No.     | 8 | 7 | 6 | 5 | 4 | 3 | 2 | 1 | 0 |
|-------------|---|---|---|---|---|---|---|---|---|
| Reset State | 0 | 0 | 0 | 0 | 0 | 0 | 0 | 0 | 0 |

### 8.1.11 Base Address Register 0

This register is used to program the memory address used to access the device control registers.

PCI register offset: 10h

Register type: Read/Write, Read-only

Default value: 0000 0004h

**Table 8-14. PCI Register 10h**

| Bit No.     | 31 | 30 | 29 | 28 | 27 | 26 | 25 | 24 | 23 | 22 | 21 | 20 | 19 | 18 | 17 | 16 |
|-------------|----|----|----|----|----|----|----|----|----|----|----|----|----|----|----|----|
| Reset State | 0  | 0  | 0  | 0  | 0  | 0  | 0  | 0  | 0  | 0  | 0  | 0  | 0  | 0  | 0  | 0  |

| Bit No.     | 15 | 14 | 13 | 12 | 11 | 10 | 9 | 8 | 7 | 6 | 5 | 4 | 3 | 2 | 1 | 0 |
|-------------|----|----|----|----|----|----|---|---|---|---|---|---|---|---|---|---|
| Reset State | 0  | 0  | 0  | 0  | 0  | 0  | 0 | 0 | 0 | 0 | 0 | 0 | 0 | 1 | 0 | 0 |

**Table 8-15. Base Address Register 0 Description**

| BIT   | FIELD NAME | ACCESS | DESCRIPTION  |
|-------|------------|--------|--|
| 31:16 | ADDRESS    | rw     | Memory Address. The lower 32 bits of the 64-bit memory address field for the TUSB73X0. The TUSB73X0 uses 16 read/write bits indicating that 64 kB of memory space is required. |
| 15:4  | RSVD       | r      | Reserved. These bits are read-only and return zeros when read.   |
| 3     | PRE_FETCH  | r      | Prefetchable. This bit is read only 0 indicating that this memory window is not prefetchable.  |
| 2:1   | MEM_TYPE   | r      | Memory Type. This field is read only 10b indicating that this window can be located anywhere in the 64-bit address space.  |
| 0     | MEM_IND    | r      | Memory Space Indicator. This field returns 0 indicating that memory space is used.   |

### 8.1.12 Base Address Register 1

This register is used to program the memory address used to access the device control registers.

PCI register offset: 14h

Register type: Read/Write

Default value: 0000 0000h

**Table 8-16. PCI Register 14h**

| Bit No.     | 31 | 30 | 29 | 28 | 27 | 26 | 25 | 24 | 23 | 22 | 21 | 20 | 19 | 18 | 17 | 16 |
|-------------|----|----|----|----|----|----|----|----|----|----|----|----|----|----|----|----|
| Reset State | 0  | 0  | 0  | 0  | 0  | 0  | 0  | 0  | 0  | 0  | 0  | 0  | 0  | 0  | 0  | 0  |

| Bit No.     | 15 | 14 | 13 | 12 | 11 | 10 | 9 | 8 | 7 | 6 | 5 | 4 | 3 | 2 | 1 | 0 |
|-------------|----|----|----|----|----|----|---|---|---|---|---|---|---|---|---|---|
| Reset State | 0  | 0  | 0  | 0  | 0  | 0  | 0 | 0 | 0 | 0 | 0 | 0 | 0 | 0 | 0 | 0 |

**Table 8-17. Base Address Register 1 Description**

| BIT  | FIELD NAME | ACCESS | DESCRIPTION   |
|------|------------|--------|---|
| 31:0 | ADDRESS    | rw     | Memory Address. This field indicates the upper 32 bits of the 64-bit memory address for the TUSB73X0. |

### 8.1.13 Base Address Register 2

This register is used to program the memory address used to access the MSI-X Table and PBA.

PCI register offset: 18h

Register type: Read/Write, Read-only

Default value: 0000 0004h

**Table 8-18. PCI Register 18h**

| Bit No.     | 31 | 30 | 29 | 28 | 27 | 26 | 25 | 24 | 23 | 22 | 21 | 20 | 19 | 18 | 17 | 16 |
|-------------|----|----|----|----|----|----|----|----|----|----|----|----|----|----|----|----|
| Reset State | 0  | 0  | 0  | 0  | 0  | 0  | 0  | 0  | 0  | 0  | 0  | 0  | 0  | 0  | 0  | 0  |

| Bit No.     | 15 | 14 | 13 | 12 | 11 | 10 | 9 | 8 | 7 | 6 | 5 | 4 | 3 | 2 | 1 | 0 |
|-------------|----|----|----|----|----|----|---|---|---|---|---|---|---|---|---|---|
| Reset State | 0  | 0  | 0  | 0  | 0  | 0  | 0 | 0 | 0 | 0 | 0 | 0 | 0 | 1 | 0 | 0 |

**Table 8-19. Base Address Register 2 Description**

| BIT   | FIELD NAME | ACCESS | DESCRIPTION   |
|-------|------------|--------|---|
| 31:20 | ADDRESS    | rw     | Memory Address. The lower 32 bits of the 64-bit memory address field for the TUSB73X0 uses 19 read/write bits indicating that 8 MB of memory space is required. |
| 19:4  | RSVD       | r      | Reserved. These bits are read-only and returns zeros when read.   |
| 3     | PRE_FETCH  | r      | Prefetchable. This bit is read only 0 indicating that this memory window is not prefetchable.   |
| 2:1   | MEM_TYPE   | r      | Memory Type. This field is read only 10b indicating that this window can be located anywhere in the 64-bit address space.                                       |
| 0     | MEM_IND    | r      | Memory Space Indicator. This field returns 0 indicating that memory space is used.  |

### 8.1.14 Base Address Register 3

This register is used to program the memory address used to access the MSI-X Table and PBA.

PCI register offset: 1Ch

Register type: Read/Write

Default value: 0000 0000h

**Table 8-20. PCI Register 1Ch**

| Bit No.     | 31 | 30 | 29 | 28 | 27 | 26 | 25 | 24 | 23 | 22 | 21 | 20 | 19 | 18 | 17 | 16 |
|-------------|----|----|----|----|----|----|----|----|----|----|----|----|----|----|----|----|
| Reset State | 0  | 0  | 0  | 0  | 0  | 0  | 0  | 0  | 0  | 0  | 0  | 0  | 0  | 0  | 0  | 0  |

| Bit No.     | 15 | 14 | 13 | 12 | 11 | 10 | 9 | 8 | 7 | 6 | 5 | 4 | 3 | 2 | 1 | 0 |
|-------------|----|----|----|----|----|----|---|---|---|---|---|---|---|---|---|---|
| Reset State | 0  | 0  | 0  | 0  | 0  | 0  | 0 | 0 | 0 | 0 | 0 | 0 | 0 | 0 | 0 | 0 |

**Table 8-21. Table 9-3 Base Address Register 3 Description**

| BIT  | FIELD NAME | ACCESS | DESCRIPTION   |
|------|------------|--------|---|
| 31:0 | ADDRESS    | rw     | Memory Address. This field indicates the upper 32 bits of the 64-bit memory address for the TUSB73X0. |

### 8.1.15 Subsystem Vendor ID Register

This register, which is used for system and option card identification purposes, may be required for certain operating systems. This read-only register is a direct reflection of the Subsystem Access register, which is read/write and is initialized through the EEPROM (if present) or can be written through the Subsystem Alias Register at PCI Offset D0h.

PCI register offset: 2Ch

Register type: Read-only

Default value: 0000h

**Table 8-22. PCI Register 2Ch**

| Bit No.     | 15 | 14 | 13 | 12 | 11 | 10 | 9 | 8 | 7 | 6 | 5 | 4 | 3 | 2 | 1 | 0 |
|-------------|----|----|----|----|----|----|---|---|---|---|---|---|---|---|---|---|
| Reset State | 0  | 0  | 0  | 0  | 0  | 0  | 0 | 0 | 0 | 0 | 0 | 0 | 0 | 0 | 0 | 0 |

### 8.1.16 Subsystem ID Register

This register, which is used for system and option card identification purposes, may be required for certain operating systems. This read-only register is a direct reflection of the Subsystem Access register, which is read/write and is initialized through the EEPROM (if present) or can be written through the Subsystem Alias Register at PCI Offset D0h.

PCI register offset: 2Eh

Register type: Read-only

Default value: 0000h

**Table 8-23. PCI Register 2Eh**

| Bit No.     | 15 | 14 | 13 | 12 | 11 | 10 | 9 | 8 | 7 | 6 | 5 | 4 | 3 | 2 | 1 | 0 |
|-------------|----|----|----|----|----|----|---|---|---|---|---|---|---|---|---|---|
| Reset State | 0  | 0  | 0  | 0  | 0  | 0  | 0 | 0 | 0 | 0 | 0 | 0 | 0 | 0 | 0 | 0 |

### 8.1.17 Capabilities Pointer Register

This read-only register provides a pointer into the PCI configuration header where the PCI power management block resides. Because the PCI power management registers begin at 40h, this register is hardwired to 40h.

PCI register offset: 34h

Register type: Read-only

Default value: 40h

**Table 8-24. PCI Register 34h**

| Bit No.     | 7 | 6 | 5 | 4 | 3 | 2 | 1 | 0 |
|-------------|---|---|---|---|---|---|---|---|
| Reset State | 0 | 1 | 0 | 0 | 0 | 0 | 0 | 0 |

### 8.1.18 Interrupt Line Register

This read/write register is programmed by the system and indicates to the software which interrupt line the TUSB73X0 has been assigned. The default value of this register is FFh, indicating that an interrupt line has not yet been assigned to the function

PCI register offset: 3Ch

Register type: Read-only

Default value: FFh

**Table 8-25. PCI Register 3Ch**

| Bit No.     | 7 | 6 | 5 | 4 | 3 | 2 | 1 | 0 |
|-------------|---|---|---|---|---|---|---|---|
| Reset State | 1 | 1 | 1 | 1 | 1 | 1 | 1 | 1 |

### 8.1.19 Interrupt Pin Register

The Interrupt Pin register is read-only 01h indicating that the TUSB73X0 uses INTA.

PCI register offset: 3Dh

Register type: Read-only

Default value: 01h

**Table 8-26. PCI Register 3Dh**

| Bit No.     | 7 | 6 | 5 | 4 | 3 | 2 | 1 | 0 |
|-------------|---|---|---|---|---|---|---|---|
| Reset State | 0 | 0 | 0 | 0 | 0 | 0 | 0 | 1 |

### 8.1.20 Min Grant Register

This read-only register has no meaningful context for a PCI Express device and returns zeros when read.

PCI register offset: 3Eh

Register type: Read-only

Default value: 00h

**Table 8-27. PCI Register 3Eh**

| Bit No.     | 7 | 6 | 5 | 4 | 3 | 2 | 1 | 0 |
|-------------|---|---|---|---|---|---|---|---|
| Reset State | 0 | 0 | 0 | 0 | 0 | 0 | 0 | 0 |

### 8.1.21 Max Latency Register

This read-only register has no meaningful context for a PCI Express device and returns zeros when read.

PCI register offset: 3Fh

Register type: Read-only

Default value: 00h

**Table 8-28. PCI Register 3Fh**

| Bit No.     | 7 | 6 | 5 | 4 | 3 | 2 | 1 | 0 |
|-------------|---|---|---|---|---|---|---|---|
| Reset State | 0 | 0 | 0 | 0 | 0 | 0 | 0 | 0 |

### 8.1.22 Capability ID Register

This read-only register identifies the linked list item as the register for PCI Power management. The register returns 01h when read.

PCI register offset: 40h

Register type: Read-only

Default value: 01h

**Table 8-29. PCI Register 40h**

| Bit No.     | 7 | 6 | 5 | 4 | 3 | 2 | 1 | 0 |
|-------------|---|---|---|---|---|---|---|---|
| Reset State | 0 | 0 | 0 | 0 | 0 | 0 | 0 | 1 |

### 8.1.23 Next Item Pointer Register

The contents of this read-only register indicate the next item in the linked list of capabilities for the TUSB73X0. This register reads 48h pointing to the MSI Capability registers.

PCI register offset: 41h

Register type: Read-only

Default value: 48h

**Table 8-30. PCI Register 41h**

| Bit No.     | 7 | 6 | 5 | 4 | 3 | 2 | 1 | 0 |
|-------------|---|---|---|---|---|---|---|---|
| Reset State | 0 | 1 | 0 | 0 | 1 | 0 | 0 | 0 |

### 8.1.24 Power Management Capabilities Register

The read-only register indicates the capabilities of the TUSB73X0 related to PCI power management.

PCI register offset: 42h

Register type: Read-only

Default value: xxx3h

**Table 8-31. PCI Register 42h**

| Bit No.     | 15 | 14 | 13 | 12 | 11 | 10 | 9 | 8 | 7 | 6 | 5 | 4 | 3 | 2 | 1 | 0 |
|-------------|----|----|----|----|----|----|---|---|---|---|---|---|---|---|---|---|
| Reset State | x  | 1  | 1  | 1  | 1  | 1  | 1 | x | x | x | 0 | 0 | 0 | 0 | 1 | 1 |

**Table 8-32. Power Management Capabilities Register Description**

| BIT   | FIELD NAME  | ACCESS | DESCRIPTION  |
|-------|-------------|--------|--|
| 15:11 | PME_SUPPORT | r      | PME# support. This five-bit field indicates the power states from which the TUSB73X0 may assert PME#. If the AUX_DET pin is 1, this field is 11111. If the AUX_DET pin is 0, this field is 01111.                                |
| 10    | D2_SUPPORT  | r      | This bit returns a 1 when read, indicating that the function supports the D2 device power state.   |
| 9     | D1_SUPPORT  | r      | This bit returns a 1 when read, indicating that the function supports the D1 device power state.   |
| 8:6   | AUX_CURRENT | r      | 3.3 Vaux auxiliary current requirements. If the AUX_DET pin is 1, this field is 010. If the AUX_DET pin is 0, this field is 000.   |
| 5     | DSI         | r      | Device Specific Initialization. This bit returns 0 when read, indicating that the TUSB73X0 does not require special initialization beyond the standard PCI configuration header before a generic class driver is able to use it. |
| 4     | RSVD        | r      | Reserved. Returns zero when read.  |
| 3     | PME_CLK     | r      | PME# Clock.  |
| 2:0   | PM_VERSION  | r      | Power Mgmt Version. This field returns 3'b011 indicating Rev 1.2 compatibility.  |

### 8.1.25 Power Management Control/Status Register

This register determines and changes the current power state of the TUSB73X0.

PCI register offset: 44h

Register type: Read/Write, Read-only

Default value: 0008h

**Table 8-33. PCI Register 44h**

| Bit No.     | 15 | 14 | 13 | 12 | 11 | 10 | 9 | 8 | 7 | 6 | 5 | 4 | 3 | 2 | 1 | 0 |
|-------------|----|----|----|----|----|----|---|---|---|---|---|---|---|---|---|---|
| Reset State | 0  | 0  | 0  | 0  | 0  | 0  | 0 | 0 | 0 | 0 | 0 | 0 | 1 | 0 | 0 | 0 |

**Table 8-34. Power Management Control/Status Register Description**

| BIT   | FIELD NAME | ACCESS | DESCRIPTION  |
|-------|------------|--------|--|
| 15    | PME_STAT   | rc     | PME# Status. This bit is sticky and is only reset by a Global Reset.                                     |
| 14:13 | DATA_SCALE | r      | Data Scale. This 2-bit field returns 0's when read because the TUSB73X0 does not use the Data Register.  |
| 12:9  | DATA_SEL   | r      | Data Select. This 4-bit field returns 0's when read because the TUSB73X0 does not use the Data Register. |
| 8     | PME_EN     | nw     | PME# Enable. This bit is sticky and is only reset by a Global Reset.                                     |
| 7:4   | RSVD       | r      | Reserved. Returns zero when read.  |

**Table 8-34. Power Management Control/Status Register Description (continued)**

| BIT | FIELD NAME    | ACCESS | DESCRIPTION  |
|-----|---------------|--------|--|
| 3   | NO_SOFT_RESET | r      | No Soft Reset. This bit returns 1 indicating that no internal reset is generated and the device retains its configuration context when transitioning from the D3hot state to the D0 state.                         |
| 2   | RSVD          | r      | Reserved. Returns zero when read.  |
| 1:0 | PWR_STATE     | rw     | Power State. This 2-bit field is used both to determine the current power state of the function and to set the function into a new power state. This field is encoded as follows: 00 = D001 = D110 = D211 = D3hot. |

**8.1.26 Power Management Bridge Support Extension Register**

This read-only register is not applicable to the TUSB73X0 and returns 00h when read.

PCI register offset: 46h

Register type: Read-only

Default value: 00h

**Table 8-35. PCI Register 46h**

| Bit No.     | 7 | 6 | 5 | 4 | 3 | 2 | 1 | 0 |
|-------------|---|---|---|---|---|---|---|---|
| Reset State | 0 | 0 | 0 | 0 | 0 | 0 | 0 | 0 |

**8.1.27 Power Management Data Register**

This read-only register is not applicable to the TUSB73X0 and returns 00h when read.

PCI register offset: 47h

Register type: Read-only

Default value: 00h

**Table 8-36. PCI Register 47h**

| Bit No.     | 7 | 6 | 5 | 4 | 3 | 2 | 1 | 0 |
|-------------|---|---|---|---|---|---|---|---|
| Reset State | 0 | 0 | 0 | 0 | 0 | 0 | 0 | 0 |

**8.1.28 MSI Capability ID Register**

This read-only register identifies the linked list item as the register for Message Signaled Interrupts Capabilities. The register returns 05h when read.

PCI register offset: 48h

Register type: Read-only

Default value: 05h

**Table 8-37. PCI Register 48h**

| Bit No.     | 7 | 6 | 5 | 4 | 3 | 2 | 1 | 0 |
|-------------|---|---|---|---|---|---|---|---|
| Reset State | 0 | 0 | 0 | 0 | 0 | 1 | 0 | 1 |



### 8.1.29 Next Item Pointer Register

The contents of this read-only register indicate the next item in the linked list of capabilities for the TUSB73X0. This register reads 70h pointing to the PCI Express Capability registers.

PCI register offset: 49h

Register type: Read-only

Default value: 70h

**Table 8-38. PCI Register 49h**

| Bit No.     | 7 | 6 | 5 | 4 | 3 | 2 | 1 | 0 |
|-------------|---|---|---|---|---|---|---|---|
| Reset State | 0 | 1 | 1 | 1 | 0 | 0 | 0 | 0 |

### 8.1.30 MSI Message Control Register

The register is used to control the sending of MSI messages.

PCI register offset: 4Ah

Register type: Read/Write, Read-only

Default value: 0086h

**Table 8-39. PCI Register 4Ah**

| Bit No.     | 15 | 14 | 13 | 12 | 11 | 10 | 9 | 8 | 7 | 6 | 5 | 4 | 3 | 2 | 1 | 0 |
|-------------|----|----|----|----|----|----|---|---|---|---|---|---|---|---|---|---|
| Reset State | 0  | 0  | 0  | 0  | 0  | 0  | 0 | 0 | 1 | 0 | 0 | 0 | 0 | 1 | 1 | 0 |

**Table 8-40. MSI Message Control Register Description**

| BIT  | FIELD NAME | ACCESS | DESCRIPTION   |
|------|------------|--------|---|
| 15:8 | RSVD       | r      | Reserved. Returns zeros when read.  |
| 8    | PVM_CAP    | r      | Per-vector Masking Capable. This bit is read only 0 indicating that the TUSB73X0 does not support per-vector masking.   |
| 7    | 64CAP      | r      | 64 Bit Message Capability. This bit is read only 1 indicating that the TUSB73X0 supports 64 bit MSI message addressing.   |
| 6:4  | MM_EN      | rw     | Multiple Message Enable. This bit indicates the number of distinct messages that the TUSB73X0 is allowed to generate.<br>000 – 1 Message (All interrupters mapped to the same message)<br>001 – 2 Messages (Interrupters 0, 2, 4, and 6 mapped to message 0 and Interrupters 1, 3, 5, and 7 mapped to message 1)<br>010 – 4 Messages (Interrupters 0 and 4 mapped to message 0, Interrupters 1 and 5 mapped to message 1, Interrupters 2 and 6 mapped to message 2, Interrupters 3 and 7 mapped to message 3)<br>011 – 8 Messages (Interrupter # mapped to corresponding message #)<br>100 – 16 Messages (Interrupter # mapped to corresponding message #)<br>101 – 32 Messages (Interrupter # mapped to corresponding message #)<br>110 – Reserved<br>111 – Reserved |
| 3:1  | MM_CAP     | r      | Multiple Message Capabilities. This field indicates the number of distinct messages that TUSB73X0 is capable of generating. This field is read only 011 indicating that the TUSB73X0 can signal 8 distinct messages.  |
| 0    | MSI_EN     | rw     | MSI Enable. This bit is used to enable MSI interrupt signaling. MSI signaling must be enabled by software for the TUSB73X0 to signal an MSI<br>0 – MSI signaling is prohibited<br>1 – MSI signaling is enabled  |

### 8.1.31 MSI Lower Message Address Register

This register contains the lower 32 bits of the address that a MSI message is written to when an interrupt is to be signaled.

PCI register offset: 4Ch

Register type: Read/Write

Default value: 0000 0000h

**Table 8-41. PCI Register 4Ch**

| Bit No.     | 31 | 30 | 29 | 28 | 27 | 26 | 25 | 24 | 23 | 22 | 21 | 20 | 19 | 18 | 17 | 16 |
|-------------|----|----|----|----|----|----|----|----|----|----|----|----|----|----|----|----|
| Reset State | 0  | 0  | 0  | 0  | 0  | 0  | 0  | 0  | 0  | 0  | 0  | 0  | 0  | 0  | 0  | 0  |

| Bit No.     | 15 | 14 | 13 | 12 | 11 | 10 | 9 | 8 | 7 | 6 | 5 | 4 | 3 | 2 | 1 | 0 |
|-------------|----|----|----|----|----|----|---|---|---|---|---|---|---|---|---|---|
| Reset State | 0  | 0  | 0  | 0  | 0  | 0  | 0 | 0 | 0 | 0 | 0 | 0 | 0 | 0 | 0 | 0 |

**Table 8-42. MSI Lower Message Address Register Description**

| BIT  | FIELD NAME | ACCESS | DESCRIPTION                       |
|------|------------|--------|-----------------------------------|
| 31:2 | ADDRESS    | rw     | System Specified Message Address  |
| 1:0  | RSVD       | r      | Reserved. Return zeros when read. |

### 8.1.32 MSI Upper Message Address Register

This register contains the upper 32 bits of the address that a MSI message is written to when an interrupt is to be signaled. If this register is 0000 0000h, 32-bit addressing is used; otherwise, 64-bit addressing is used.

PCI register offset: 50h

Register type: Read/Write

Default value: 0000 0000h

**Table 8-43. PCI Register 4Ch**

| Bit No.     | 31 | 30 | 29 | 28 | 27 | 26 | 25 | 24 | 23 | 22 | 21 | 20 | 19 | 18 | 17 | 16 |
|-------------|----|----|----|----|----|----|----|----|----|----|----|----|----|----|----|----|
| Reset State | 0  | 0  | 0  | 0  | 0  | 0  | 0  | 0  | 0  | 0  | 0  | 0  | 0  | 0  | 0  | 0  |

| Bit No.     | 15 | 14 | 13 | 12 | 11 | 10 | 9 | 8 | 7 | 6 | 5 | 4 | 3 | 2 | 1 | 0 |
|-------------|----|----|----|----|----|----|---|---|---|---|---|---|---|---|---|---|
| Reset State | 0  | 0  | 0  | 0  | 0  | 0  | 0 | 0 | 0 | 0 | 0 | 0 | 0 | 0 | 0 | 0 |

### 8.1.33 MSI Message Data Register

This 16-bit register contains the data that software programmed the device to send when it sends a MSI message.

PCI register offset: 54h

Register type: Read/Write

Default value: 0000h

**Table 8-44. PCI Register 54h**

| Bit No.     | 15 | 14 | 13 | 12 | 11 | 10 | 9 | 8 | 7 | 6 | 5 | 4 | 3 | 2 | 1 | 0 |
|-------------|----|----|----|----|----|----|---|---|---|---|---|---|---|---|---|---|
| Reset State | 0  | 0  | 0  | 0  | 0  | 0  | 0 | 0 | 0 | 0 | 0 | 0 | 0 | 0 | 0 | 0 |

**Table 8-45. MSI Message Data Register Description**

| BIT  | FIELD NAME | ACCESS | DESCRIPTION   |
|------|------------|--------|---|
| 15:4 | MSG        | rw     | System Specific Message. This field contains the portion of the message that the TUSB73X0 can never modify.   |
| 3:0  | MSG_NUM    | rw     | Message Number. This portion of the message field may be modified to contain the message number if multiple messages are enabled. The number of bits that are modifiable depends on the number of messages enabled in the Message Control Register.<br>1 Message – No message data bits can be modified<br>2 messages – Bit 0 can be modified<br>4 messages – Bits 0:1 can be modified<br>8 messages – Bits 0:2 can be modified<br>16 messages – Bits 0:3 can be modified<br>32 messages – Bits 0:4 can be modified |

### 8.1.34 Serial Bus Release Number Register (SBRN)

This read only register is set to 30h to indicate that the TUSB73X0 is compliant to release 3.0 of the Universal Serial Bus Specification.

PCI register offset: 60h

Register type: Read-only

Default value: 00h

**Table 8-46. PCI Register 60h**

| Bit No.     | 7 | 6 | 5 | 4 | 3 | 2 | 1 | 0 |
|-------------|---|---|---|---|---|---|---|---|
| Reset State | 0 | 0 | 1 | 1 | 0 | 0 | 0 | 0 |

### 8.1.35 Frame Length Adjustment Register (FLADJ)

This register is used to adjust any offset from the clock source that generates the clock that drives the SOF counter. When a new value is written to this register, the length of the frame is adjusted for all USB buses implemented by the TUSB73X0. This register is only reset by a Global Reset.

PCI register offset: 61h

Register type: Read/Write

Default value: 20h

**Table 8-47. PCI Register 61h**

| Bit No.     | 7 | 6 | 5 | 4 | 3 | 2 | 1 | 0 |
|-------------|---|---|---|---|---|---|---|---|
| Reset State | 0 | 0 | 1 | 0 | 0 | 0 | 0 | 0 |

**Table 8-48. Frame Length Adjustment Register Description**

| BIT | FIELD NAME                  | ACCESS | DESCRIPTION  |
|-----|-----------------------------|--------|--|
| 7:6 | RSVD                        | r      | Reserved. Return zeros when read.  |
| 5:0 | FRAME_LENGTH <sup>(1)</sup> | rw     | Frame Length Timing Value. Each decimal value change to this register corresponds to 16 high-speed bit times. The SOF cycle time is equal to 59488 plus the value in this field. The default value is decimal 32 (20h), which gives a SOF cycle time of 60000. |

(1) This bit is a sticky bit and is reset by a global reset (GRST) or the internally-generated power-on-reset.

### 8.1.36 PCI Express Capability ID Register

This read-only register identifies the linked list item as the register for PCI Express Capabilities. The register returns 10h when read.

PCI register offset: 70h

Register type: Read-only

Default value: 10h

**Table 8-49. PCI Register 70h**

| Bit No.     | 7 | 6 | 5 | 4 | 3 | 2 | 1 | 0 |
|-------------|---|---|---|---|---|---|---|---|
| Reset State | 0 | 0 | 0 | 1 | 0 | 0 | 0 | 0 |

### 8.1.37 Next Item Pointer Register

The contents of this read-only register indicate the next item in the linked list of capabilities for the TUSB73X0. This register reads C0h pointing to the MSI-X Capability registers.

PCI register offset: 71h

Register type: Read-only

Default value: C0h

**Table 8-50. PCI Register 71h**

| Bit No.     | 7 | 6 | 5 | 4 | 3 | 2 | 1 | 0 |
|-------------|---|---|---|---|---|---|---|---|
| Reset State | 1 | 1 | 0 | 0 | 0 | 0 | 0 | 0 |

### 8.1.38 PCI Express Capabilities Register

This register indicates the capabilities of the TUSB73X0 related to PCI Express.

PCI register offset: 72h

Register type: Read-only

Default value: 0002h

**Table 8-51. PCI Register 72h**

| Bit No.     | 15 | 14 | 13 | 12 | 11 | 10 | 9 | 8 | 7 | 6 | 5 | 4 | 3 | 2 | 1 | 0 |
|-------------|----|----|----|----|----|----|---|---|---|---|---|---|---|---|---|---|
| Reset State | 0  | 0  | 0  | 0  | 0  | 0  | 0 | 0 | 0 | 0 | 0 | 0 | 0 | 0 | 1 | 0 |

**Table 8-52. PCI Express Capabilities Register Description**

| BIT   | FIELD NAME | ACCESS | DESCRIPTION  |
|-------|------------|--------|--|
| 15:14 | RSVD       | r      | Reserved. Returns zeros when read.   |
| 13:9  | INT_NUM    | r      | Interrupt Message Number. This field is used for MSI and MSI-X support.                                    |
| 8     | SLOT       | r      | Slot Implemented. This bit is not valid for the TUSB73X0 and is read only zero.                            |
| 7:4   | DEV_TYPE   | r      | Device/Port Type. This read only field returns 0000b indicating that the device is a PCI Express Endpoint. |
| 3:0   | VERSION    | r      | Capability Version. This field returns 0010b indicating revision two of the PCI Express capability.        |

### 8.1.39 Device Capabilities Register

The Device Capabilities Register indicates the device specific capabilities of the TUSB73X0.

PCI register offset: 74h

Register type: Read-only, Hardware Update

Default value: 0000 8FC3h

**Table 8-53. PCI Register 74h**

| Bit No.     | 31 | 30 | 29 | 28 | 27 | 26 | 25 | 24 | 23 | 22 | 21 | 20 | 19 | 18 | 17 | 16 |
|-------------|----|----|----|----|----|----|----|----|----|----|----|----|----|----|----|----|
| Reset State | 0  | 0  | 0  | 0  | 0  | 0  | 0  | 0  | 0  | 0  | 0  | 0  | 0  | 0  | 0  | 0  |

| Bit No.     | 15 | 14 | 13 | 12 | 11 | 10 | 9 | 8 | 7 | 6 | 5 | 4 | 3 | 2 | 1 | 0 |
|-------------|----|----|----|----|----|----|---|---|---|---|---|---|---|---|---|---|
| Reset State | 1  | 0  | 0  | 0  | 1  | 1  | 1 | 1 | 1 | 1 | 0 | 0 | 0 | 0 | 1 | 1 |

**Table 8-54. Device Capabilities Register Description**

| BIT   | FIELD NAME | ACCESS | DESCRIPTION   |
|-------|------------|--------|---|
| 31:29 | RSVD       | r      | Reserved. Return zeros when read.   |
| 28    | FLR        | r      | Function Level Reset. This bit is set to 0 because the TUSB73X0 has only one function.  |
| 27:26 | CSPLS      | ru     | Captured Slot Power Limit Scale. The value in this register is programmed by the host by issuing a Set_Slot_Power_Limit Message. When a Set_Slot_Power_Limit Message is received bits 9:8 are written to this field. The value in this register specifies the scale used for the Slot Power Limit.<br>00 – 1.0x<br>01 – 0.1x<br>10 – 0.01x<br>11 – 0.001x   |
| 25:18 | CSPLV      | ru     | Captured Slot power Limit Value. The value in this register is programmed by the host by issuing a Set_Slot_Power_Limit Message. When a Set_Slot_Power_Limit Message is received bits 7:0 are written to this field. The value in this register in combination with the Slot power Limit Scale value, specifies the upper limit of power supplied to the slot. The power limit is calculated by multiplying the value in this field by the value in the Slot Power Limit Scale field. |
| 17:16 | RSVD       | r      | Reserved. Return zeros when read.   |
| 15    | RBER       | r      | Role Based Error Reporting. This bit is hardwired to 1 indicating that the TUSB73X0 supports Role Based Error Reporting   |
| 14:12 | RSVD       | r      | Reserved. Return zeros when read.   |
| 11:9  | EP_L1_LAT  | r      | Endpoint L1 Acceptable Latency. This field indicates the acceptable latency for a transition from L1 to L0 State. This field can be programmed by writing to the L1_LATENCY field in the General Control Register 2. The default value for this register is the latency for the PHY to exit the L1 state. This field cannot be programmed to be less than the latency for the PHY to exit the L1 state.   |
| 8:6   | EP_L0S_LAT | r      | Endpoint L0s Acceptable Latency. This field indicates the acceptable latency for a transition from L0s to L0 State. This field can be programmed by writing to the L0s_LATENCY field in the General Control Register 2. The default value for this register is the latency for the PHY to exit the L0s state. This field cannot be programmed to be less than the latency for the PHY to exit the L0s state.  |
| 5     | ETFS       | r      | Extended Tag Field Supported. This field indicates the size of the tag field and is encoded as 0.   |

**Table 8-54. Device Capabilities Register Description (continued)**

| BIT | FIELD NAME | ACCESS | DESCRIPTION   |
|-----|------------|--------|---|
| 4:3 | PFS        | r      | Phantom Functions Supported. This field is read only 00b indicating that function numbers are not used for phantom functions.   |
| 2:0 | MPSS       | r      | Max Payload Size Supported. This field indicates the maximum payload size that the device can support for TLPs. This field is encoded as 011b indicating the Max Payload size for a TLP is 1 Kbyte. |

#### 8.1.40 Device Control Register

The Device Control Register controls PCI Express device specific parameters.

PCI register offset: 78h

Register type: Read/Write

Default value: 2810h

**Table 8-55. PCI Register 78h**

| Bit No.     | 15 | 14 | 13 | 12 | 11 | 10 | 9 | 8 | 7 | 6 | 5 | 4 | 3 | 2 | 1 | 0 |
|-------------|----|----|----|----|----|----|---|---|---|---|---|---|---|---|---|---|
| Reset State | 0  | 0  | 1  | 0  | 1  | 0  | 0 | 0 | 0 | 0 | 0 | 1 | 0 | 0 | 0 | 0 |

**Table 8-56. Device Control Register Description**

| BIT   | FIELD NAME   | ACCESS | DESCRIPTION   |
|-------|--------------|--------|---|
| 15    | INITIATE_FLR | rw     | Initiate Function Level Reset. A write of 1b initiates Function Level Reset to the Function. The value read by software from this bit is always 0b.   |
| 14:12 | MRRS         | rw     | Max Read Request Size. This field is programmed by host software to set the maximum size of a read request that the TUSB73X0 can generate. This field is encoded as:<br>000 – 128B<br>001 – 256B<br>010 – 512B (default)<br>011 – 1024B<br>100 – 2048B<br>101 – 4096B<br>110 – Reserved<br>111 – Reserved |
| 11    | ENS          | rw     | Enable No Snoop. Controls the setting of the <i>No Snoop</i> flag within the TLP header for upstream memory transactions mapped to any traffic class mapped to a virtual channel other than VC0 through the Upstream Decode Windows.<br>0 – No snoop field is 0<br>1 – No snoop field is 1 (default)      |
| 10    | APPE         | rw     | Auxiliary Power PM Enable. This bit is only reset by a Global Reset.  |
| 9     | PFE          | r      | Phantom Function Enable. Because the TUSB73X0 does not support phantom functions this bit is read only zero.  |
| 8     | ETFE         | rw     | Extended Tag Field Enable.  |
| 7:5   | MPS          | rw     | Max Payload Size.   |
| 4     | ERO          | rw     | Enable Relaxed Ordering.  |
| 3     | URRE         | rw     | Unsupported Request Reporting Enable.   |
| 2     | FERE         | rw     | Fatal Error Reporting Enable.   |
| 1     | NFERE        | rw     | Non-Fatal Error Reporting Enable.   |
| 0     | CERE         | rw     | Correctable Error Reporting Enable.   |

### 8.1.41 Device Status Register

The Device Status Register controls PCI Express device specific parameters.

PCI register offset: 7Ah

Register type: Read Only, Clear by a Write of One, Hardware Update

Default value: 00x0h

**Table 8-57. PCI Register 7Ah**

| Bit No.     | 15 | 14 | 13 | 12 | 11 | 10 | 9 | 8 | 7 | 6 | 5 | 4 | 3 | 2 | 1 | 0 |
|-------------|----|----|----|----|----|----|---|---|---|---|---|---|---|---|---|---|
| Reset State | 0  | 0  | 0  | 0  | 0  | 0  | 0 | 0 | 0 | 0 | 0 | x | 0 | 0 | 0 | 0 |

**Table 8-58. Device Status Register Description**

| BITS | FIELD NAME | ACCESS | DESCRIPTION  |
|------|------------|--------|--|
| 15:6 | RSVD       | r      | Reserved. Return zeros when read.  |
| 5    | PEND       | ru     | Transaction Pending.   |
| 4    | APD        | ru     | AUX Power Detected. This bit indicates that AUX power is present.<br>0 – No AUX power detected. (AUX_DET pin is 0)<br>1 – AUX power detected. (AUX_DET pin is 1)<br>This bit is set based upon the state of the AUX_DET pin. |
| 3    | URD        | rcu    | Unsupported Request Detected.  |
| 2    | FED        | rcu    | Fatal Error Detected.  |
| 1    | NFED       | rcu    | Non-Fatal Error Detected.  |
| 0    | CED        | rcu    | Correctable Error Detected.  |

### 8.1.42 Link Capabilities Register

The Link Capabilities Register indicates the link specific capabilities of the TUSB73X0.

PCI register offset: 7Ch

Register type: Read-only

Default value: 0007 xC12h

**Table 8-59. PCI Register 7Ch**

| Bit No.     | 31 | 30 | 29 | 28 | 27 | 26 | 25 | 24 | 23 | 22 | 21 | 20 | 19 | 18 | 17 | 16 |
|-------------|----|----|----|----|----|----|----|----|----|----|----|----|----|----|----|----|
| Reset State | 0  | 0  | 0  | 0  | 0  | 0  | 0  | 0  | 0  | 0  | 0  | 0  | 0  | 1  | 1  | 1  |

| Bit No.     | 15 | 14 | 13 | 12 | 11 | 10 | 9 | 8 | 7 | 6 | 5 | 4 | 3 | 2 | 1 | 0 |
|-------------|----|----|----|----|----|----|---|---|---|---|---|---|---|---|---|---|
| Reset State | 0  | x  | x  | 1  | 1  | 1  | 0 | 0 | 0 | 0 | 0 | 1 | 0 | 0 | 1 | 0 |

**Table 8-60. Link Capabilities Register Description**

| BITS  | FIELD NAME | ACCESS | DESCRIPTION  |
|-------|------------|--------|--|
| 31:24 | PORT_NUM   | r      | Port Number. This field indicates port number for the PCI Express link. This field is read only 00h indicating that the Link is associated with port zero. |
| 23:19 | RSVD       | r      | Reserved. Returns zeros when read.   |
| 18    | CLK_PM     | r      | Clock Power Management. This bit is hardwired to 1 to indicate that the TUSB73X0 supports Clock Power Management through the CLKREQ# protocol.             |



**Table 8-60. Link Capabilities Register Description (continued)**

| BIT   | FIELD NAME  | ACCESS | DESCRIPTION   |
|-------|-------------|--------|---|
| 17:15 | L1_LATENCY  | r      | L1 Exit Latency. This field indicates the time that it takes to transition from the L1 state to the L0 state. The value reported by this field is determined by either the L1_EXIT_LAT_ASYNC field or the L1_EXIT_LAT_COMMON field in the General Control Register 0.     |
| 14:12 | L0S_LATENCY | r      | L0s Exit Latency. This field indicates the time that it takes to transition from the L0s state to the L0 state. The value reported by this field is determined by either the L0s_EXIT_LAT_ASYNC field or the L0s_EXIT_LAT_COMMON field in the General Control Register 0. |
| 11:10 | ASLPMS      | r      | Active State Link PM Support. This field indicates the level of active state power management that the TUSB73X0 supports. The value 11b indicates support for both L0s and L1 through active state power management.  |
| 9:4   | MLW         | r      | Maximum Link Width. This field is encoded 000001b to indicate that the TUSB73X0 only supports a 1x PCI Express link.  |
| 3:0   | MLS         | r      | Maximum Link Speed. This field is encoded 0010b to indicate that the TUSB73X0 supports link speeds of 5 Gb/s and 2.5 Gb/s.  |

### 8.1.43 Link Control Register

The Link Control Register indicates is used to control link specific behavior.

PCI register offset: 80h

Register type: Read-only, Read/Write

Default value: 0000h

**Table 8-61. PCI Register 80h**

| Bit No.     | 15 | 14 | 13 | 12 | 11 | 10 | 9 | 8 | 7 | 6 | 5 | 4 | 3 | 2 | 1 | 0 |
|-------------|----|----|----|----|----|----|---|---|---|---|---|---|---|---|---|---|
| Reset State | 0  | 0  | 0  | 0  | 0  | 0  | 0 | 0 | 0 | 0 | 0 | 0 | 0 | 0 | 0 | 0 |

**Table 8-62. Link Control Register Description**

| BIT  | FIELD NAME | ACCESS | DESCRIPTION  |
|------|------------|--------|--|
| 15:9 | RSVD       | r      | Reserved. Returns zeros when read.   |
| 8    | EN_CPM     | rw     | Enable Clock Power Management.   |
| 7    | ES         | rw     | Extended Synch.  |
| 6    | CCC        | rw     | Common Clock Configuration. This bit is set when a common clock is provided to both ends of the PCI Express link. This bit is also used to select the L0s exit latency and L1 exit latency.<br>0 – Reference clock is asynchronous (L0s exit latency and L1 exit latency based on the L0s_EXIT_LAT_ASYNC and L1_EXIT_LAT_ASYNC fields in the General Control Register 0)<br>1 – Reference clock is synchronous (L0s exit latency and L1 exit latency based on the L0s_EXIT_LAT_COMMON and L1_EXIT_LAT_COMMON fields in the General Control Register 0) |
| 5    | RL         | r      | Retrain Link. This bit has no function and is read only zero.  |
| 4    | LD         | r      | Link Disable. This bit has no function and is read only zero.  |
| 3    | RCB        | rw     | Read Completion Boundary.  |
| 2    | RSVD       | r      | Reserved. Returns zero when read.  |
| 1:0  | ASLPMC     | rw     | Active State Link PM Control. This field is used to enable and disable active state PM.<br>00 – Active State PM Disabled<br>01 – L0s Entry Enabled<br>10 – L1 Entry Enabled<br>11 – L0s and L1 Entry Enable  |

### 8.1.44 Link Status Register

The Link Status Register indicates current state of the PCI Express Link.

PCI register offset: 82h

Register type: Read-only

Default value: 101xh

**Table 8-63. PCI Register 82h**

| Bit No.     | 15 | 14 | 13 | 12 | 11 | 10 | 9 | 8 | 7 | 6 | 5 | 4 | 3 | 2 | 1 | 0 |
|-------------|----|----|----|----|----|----|---|---|---|---|---|---|---|---|---|---|
| Reset State | 0  | 0  | 0  | 1  | 0  | 0  | 0 | 0 | 0 | 0 | 0 | 1 | 0 | 0 | x | x |

**Table 8-64. Link Status Register Description**

| BIT | FIELD NAME | ACCESS | DESCRIPTION   |
|-----|------------|--------|---|
| 15  | LINK_ABS   | r      | Link Autonomous Bandwidth Status. This bit has no function and is read only zero.   |
| 14  | LINK_BMS   | r      | Link Bandwidth Management Status. This bit has no function and is read only zero.   |
| 13  | DLL_ACTIVE | r      | Data Link Layer Active. This bit has no function and is read only zero.   |
| 12  | SCC        | r      | Slot Clock Configuration. This bit is 1, because the TUSB73X0 uses the 100-MHz differential reference clock provided by the platform. |
| 11  | LT         | r      | Link Training. This bit has no function and is read only zero.  |
| 10  | TE         | r      | Retrain Link. This bit has no function and is read only zero.   |
| 9:4 | NLW        | r      | Negotiated Link Width. This field is read only 000001b indicating the lane width is 1x.   |
| 3:0 | LS         | r      | Link Speed. This field indicates the negotiated link speed.   |

### 8.1.45 Device Capabilities 2 Register

The Device Capabilities 2 Register indicates the device specific capabilities of the TUSB73X0.

PCI register offset: 94h

Register type: Read-only

Default value: 0000 0010h

**Table 8-65. PCI Register 94h**

| Bit No.     | 31 | 30 | 29 | 28 | 27 | 26 | 25 | 24 | 23 | 22 | 21 | 20 | 19 | 18 | 17 | 16 |
|-------------|----|----|----|----|----|----|----|----|----|----|----|----|----|----|----|----|
| Reset State | 0  | 0  | 0  | 0  | 0  | 0  | 0  | 0  | 0  | 0  | 0  | 0  | 0  | 0  | 0  | 0  |

| Bit No.     | 15 | 14 | 13 | 12 | 11 | 10 | 9 | 8 | 7 | 6 | 5 | 4 | 3 | 2 | 1 | 0 |
|-------------|----|----|----|----|----|----|---|---|---|---|---|---|---|---|---|---|
| Reset State | 0  | 0  | 0  | 0  | 0  | 0  | 0 | 0 | 0 | 0 | 0 | 1 | 0 | 0 | 0 | 0 |

**Table 8-66. Device Capabilities 2 Register Description**

| BIT  | FIELD NAME      | ACCESS | DESCRIPTION   |
|------|-----------------|--------|---|
| 31:5 | RSVD            | r      | Reserved. Returns zeros when read.  |
| 4    | CPLT_TO_DIS_SUP | r      | Completion Timeout Disable Supported. This bit is read only 1b indicating that the completion timeout disable mechanism is supported. |
| 3:0  | CPLT_TO_RANGES  | r      | Completion Timeout Ranges Supported. This field is read only 0000b indicating that completion timeout programming is not supported.   |

### 8.1.46 Device Control 2 Register

The Device Control 2 Register controls PCI Express device specific parameters.

PCI register offset: 98h

Register type: Read-only, Read/Write

Default value: 0800h

**Table 8-67. PCI Register 98h**

| Bit No.     | 15 | 14 | 13 | 12 | 11 | 10 | 9 | 8 | 7 | 6 | 5 | 4 | 3 | 2 | 1 | 0 |
|-------------|----|----|----|----|----|----|---|---|---|---|---|---|---|---|---|---|
| Reset State | 0  | 0  | 0  | 0  | 1  | 0  | 0 | 0 | 0 | 0 | 0 | 0 | 0 | 0 | 0 | 0 |

**Table 8-68. Device Control 2 Register Description**

| BIT  | FIELD NAME    | ACCESS | DESCRIPTION  |
|------|---------------|--------|--|
| 15:5 | RSVD          | r      | Reserved. Returns zeros when read.   |
| 4    | CPTL_TO_DIS   | rw     | Completion Timeout Disable.  |
| 3:0  | CPTL_TO_VALUE | r      | Completion Timeout Value. This field is read only 0000b indicating that completion timeout programming is not supported. |

### 8.1.47 Link Control 2 Register

The Link Control 2 Register indicates is used to control link specific behavior.

PCI register offset: A0h

Register type: Read-only, Read/Write

Default value: 0000h

**Table 8-69. PCI Register A0h**

| Bit No.     | 15 | 14 | 13 | 12 | 11 | 10 | 9 | 8 | 7 | 6 | 5 | 4 | 3 | 2 | 1 | 0 |
|-------------|----|----|----|----|----|----|---|---|---|---|---|---|---|---|---|---|
| Reset State | 0  | 0  | 0  | 0  | 0  | 0  | 0 | 0 | 0 | 0 | 0 | 0 | 0 | 0 | 1 | 0 |

**Table 8-70. Link Control 2 Register Description**

| BIT   | FIELD NAME                        | ACCESS | DESCRIPTION   |
|-------|-----------------------------------|--------|---|
| 15:13 | RSVD                              | r      | Reserved. Returns zeros when read.  |
| 12    | COMPLIANCE_DEEMPH <sup>(1)</sup>  | rw     | Compliance De-Emphasis. This bit is sticky and is only reset by a Global Reset.                       |
| 11    | COMPLIANCE_SOS <sup>(1)</sup>     | rw     | Compliance SOS. This bit is sticky and is only reset by a Global Reset.                               |
| 10    | ENT_MOD_COMPLIANCE <sup>(1)</sup> | rw     | Enter Modified Compliance. This bit is sticky and is only reset by a Global Reset.                    |
| 9:7   | TRANSMIT_MARGIN <sup>(1)</sup>    | rw     | Transmit Margin. This bit is sticky and is only reset by a Global Reset.                              |
| 6     | SEL_DEEMPH                        | r      | Selectable De-Emphasis. This bit has no function and is read only zero.                               |
| 5     | HW_AUTO_SPEED_DIS                 | r      | Hardware Autonomous Speed Disable. This bit is read only zero because this function is not supported. |

**Table 8-70. Link Control 2 Register Description (continued)**

| BIT | FIELD NAME                    | ACCESS | DESCRIPTION  |
|-----|-------------------------------|--------|--|
| 4   | ENTER_COMPL <sup>(1)</sup>    | rw     | Enter Compliance. This bit is sticky and is only reset by a Global Reset.  |
| 3:0 | TGT_LINK_SPEED <sup>(1)</sup> | rw     | Target Link Speed. This bit is sticky and is only reset by a Global Reset. |

(1) This bit is a sticky bit and is reset by a global reset (GRST) or the internally-generated power-on-reset.

### 8.1.48 Link Status 2 Register

The Link Status 2 Register indicates current state of the PCI Express Link.

PCI register offset: A2h

Register type: Read-only

Default value: 000xh

**Table 8-71. PCI Register A2h**

| Bit No.     | 15 | 14 | 13 | 12 | 11 | 10 | 9 | 8 | 7 | 6 | 5 | 4 | 3 | 2 | 1 | 0 |
|-------------|----|----|----|----|----|----|---|---|---|---|---|---|---|---|---|---|
| Reset State | 0  | 0  | 0  | 0  | 0  | 0  | 0 | 0 | 0 | 0 | 0 | 0 | 0 | 0 | 0 | x |

**Table 8-72. Link Status 2 Register Description**

| BIT  | FIELD NAME   | ACCESS | DESCRIPTION                        |
|------|--------------|--------|------------------------------------|
| 15:1 | RSVD         | r      | Reserved. Returns zeros when read. |
| 0    | DEEMPH_LEVEL | r      | Current De-Emphasis Level.         |

### 8.1.49 Serial Bus Data Register

The Serial Bus Data register is used to read and write data on the serial bus interface. When writing data to the serial bus, this register must be written before writing to the Serial Bus Address register to initiate the cycle. When reading data from the serial bus, this register will contain the data read after the REQBUSY (bit 5 Serial Bus Control Register) bit is cleared. This register is reset by a PCI Express reset (PERST#), a GRST#, or the internally-generated power-on-reset.

PCI register offset: B0h

Register type: Read/Write

Default value: 00h

**Table 8-73. PCI Register B0h**

| Bit No.     | 7 | 6 | 5 | 4 | 3 | 2 | 1 | 0 |
|-------------|---|---|---|---|---|---|---|---|
| Reset State | 0 | 0 | 0 | 0 | 0 | 0 | 0 | 0 |

### 8.1.50 Serial Bus Index Register

The value written to the Serial Bus Index register represents the byte address of the byte being read or written from the serial bus device. The Serial Bus Index register must be written before the before initiating a serial bus cycle by writing to the Serial Bus target Address register. This register is reset by a PCI Express reset (PERST#), a GRST#, or the internally-generated power-on-reset.

PCI register offset: B1h

Register type: Read/Write

Default value: 00h

**Table 8-74. PCI Register B1h**

| Bit No.     | 7 | 6 | 5 | 4 | 3 | 2 | 1 | 0 |
|-------------|---|---|---|---|---|---|---|---|
| Reset State | 0 | 0 | 0 | 0 | 0 | 0 | 0 | 0 |

### 8.1.51 Serial Bus Target Address Register

The Serial Bus target Address register is used to indicate the address of the device being targeted by the serial bus cycle. This register also indicates if the cycle will be a read or a write cycle. Writing to this register initiates the cycle on the serial interface. This register is reset by a PCI Express reset (PERST#), a GRST#, or the internally-generated power-on-reset.

PCI register offset: B2h

Register type: Read/Write

Default value: 00h

**Table 8-75. PCI Register B2h**

| Bit No.     | 7 | 6 | 5 | 4 | 3 | 2 | 1 | 0 |
|-------------|---|---|---|---|---|---|---|---|
| Reset State | 0 | 0 | 0 | 0 | 0 | 0 | 0 | 0 |

**Table 8-76. Serial Bus Target Address Register Description**

| BIT | FIELD NAME                 | ACCESS | DESCRIPTION   |
|-----|----------------------------|--------|---|
| 7:1 | TARGET_ADDR <sup>(1)</sup> | rw     | Serial Bus Target Address. This bit field represents the target address of a read or write transaction on the serial interface.   |
| 0   | RW_CMD <sup>(1)</sup>      | rw     | Read/Write Command. This bit is used to determine if the serial bus cycle will be a read or a write cycle.<br>0 – A single byte write is requested.<br>1 – A single byte read is requested. |

(1) This bit is reset by a PCI Express reset (PERST), a GRST, or the internally generated power-on-reset.

### 8.1.52 Serial Bus Control and Status Register

The Serial Bus Control and Status register is used to control the behavior of the Serial bus interface. This register also provides status information about the state of the serial bus. This register is reset by a PCI Express reset (PERST#), a GRST#, or the internally-generated power-on-reset.

PCI register offset: B3h

Register type: Read/Write, Read-Only, Read/Clear

Default value: 00h

**Table 8-77. PCI Register B3h**

| Bit No.     | 7 | 6 | 5 | 4 | 3 | 2 | 1 | 0 |
|-------------|---|---|---|---|---|---|---|---|
| Reset State | 0 | 0 | 0 | 0 | 0 | 0 | 0 | 0 |

**Table 8-78. Serial Bus Control and Status Register Description**

| BIT | FIELD NAME              | ACCESS | DESCRIPTION   |
|-----|-------------------------|--------|---|
| 7   | PROT_SEL <sup>(1)</sup> | rw     | Protocol Select. This bit is used to select the serial bus address mode used.<br>0 – target Address and Byte Address are sent on the serial bus.<br>1 – Only the target address is sent on the serial bus.  |
| 6   | RSVD                    | r      | Reserved. Returns zero when read.   |
| 5   | REQBUSY <sup>(1)</sup>  | r      | Requested Serial Bus Access Busy. This bit is set when a serial bus cycle is in progress.<br>0 – No serial bus cycle<br>1 – Serial bus cycle in progress  |
| 4   | ROMBUSY <sup>(1)</sup>  | r      | Serial EEPROM Access Busy. This bit is set when the serial EEPROM circuitry in the TUSB73X0 is downloading register defaults from a serial EEPROM.<br>0 – No EEPROM activity<br>1 – EEPROM download in progress   |
| 3   | SBDETECT <sup>(1)</sup> | rwu    | Serial EEPROM Detected. This bit is automatically set when a serial EEPROM is detected by the TUSB73X0. The value of this bit is used to enable the serial bus interface and to control whether or not the EEPROM load takes place. Note that a serial EEPROM is only detected once following a PERST# or a GRST#.<br>0 – No EEPROM present, EEPROM load process does not happen<br>1 – EEPROM present, EEPROM load process takes place<br>Note that even if a serial EEPROM is not detected following PERST# or a GRST#, software can still set this bit to enable the serial bus interface. In this situation, the EEPROM load process will not happen. |
| 2   | SBTEST <sup>(1)</sup>   | rw     | Serial Bus Test. This bit is used for internal test purposes. This bit controls the clock source for the serial interface clock.<br>0 – Serial bus clock at normal operating frequency ~ 100 kHz<br>1 – Serial bus clock frequency increased for test purposes  |
| 1   | SB_ERR <sup>(1)</sup>   | rc     | Serial Bus Error. This bit is set when an error occurs during a software initiated serial bus cycle.<br>0 – No error<br>1 – Serial bus error  |
| 0   | ROM_ERR <sup>(1)</sup>  | rc     | Serial EEPROM Load Error. This bit is set when an error occurs while downloading registers from a serial EEPROM.<br>0 – No Error<br>1 – EEPROM load error   |

(1) This bit is reset by a PCI Express reset (PERST), a GRST, or the internally generated power-on-reset.

### 8.1.53 GPIO Control Register

This register is used to control the direction of the eight GPIO pins. This register is reset by a PCI Express reset (PERST#), a GRST#, or the internally-generated power-on-reset.

PCI register offset: B4h

Register type: Read/Write, Read-Only

Default value: 0000h

**Table 8-79. PCI Register B4h**

| Bit No.     | 15 | 14 | 13 | 12 | 11 | 10 | 9 | 8 | 7 | 6 | 5 | 4 | 3 | 2 | 1 | 0 |
|-------------|----|----|----|----|----|----|---|---|---|---|---|---|---|---|---|---|
| Reset State | 0  | 0  | 0  | 0  | 0  | 0  | 0 | 0 | 0 | 0 | 0 | 0 | 0 | 0 | 0 | 0 |

**Table 8-80. GPIO Control Register Description**

| BIT  | FIELD NAME               | ACCESS | DESCRIPTION  |
|------|--------------------------|--------|--|
| 15:4 | RSVD                     | r      | Reserved. Returns zero when read.  |
| 3    | GPIO3_DIR <sup>(1)</sup> | rw     | GPIO 3 Data Direction. This bit selects whether GPIO3 is in input or output mode.<br>0 – Input<br>1 – Output |
| 2    | GPIO2_DIR <sup>(1)</sup> | rw     | GPIO 2 Data Direction. This bit selects whether GPIO2 is in input or output mode.<br>0 – Input<br>1 – Output |
| 1    | GPIO1_DIR <sup>(1)</sup> | rw     | GPIO 1 Data Direction. This bit selects whether GPIO1 is in input or output mode.<br>0 – Input<br>1 – Output |
| 0    | GPIO0_DIR <sup>(1)</sup> | rw     | GPIO 0 Data Direction. This bit selects whether GPIO0 is in input or output mode.<br>0 – Input<br>1 – Output |

(1) This bit is reset by a PCI Express reset (PERST), a GRST, or the internally generated power-on-reset.

### 8.1.54 GPIO Data Register

This register is used to read the state of the GPIO pins and to change the state of GPIO pins that are in output mode. Writing to a bit that is in input mode will be ignored. The default value at power up depends on the state of the GPIO terminals as they default to general purpose inputs. This register is reset by a PCI Express reset (PERST#), a GRST#, or the internally-generated power-on-reset.

PCI register offset: B6h

Register type: Read/Write, Read-Only

Default value: 0000h

**Table 8-81. PCI Register B6h**

| Bit No.     | 15 | 14 | 13 | 12 | 11 | 10 | 9 | 8 | 7 | 6 | 5 | 4 | 3 | 2 | 1 | 0 |
|-------------|----|----|----|----|----|----|---|---|---|---|---|---|---|---|---|---|
| Reset State | 0  | 0  | 0  | 0  | 0  | 0  | 0 | 0 | 0 | 0 | 0 | 0 | x | x | x | x |

**Table 8-82. GPIO Data Register Description**

| BIT  | FIELD NAME                | ACCESS | DESCRIPTION   |
|------|---------------------------|--------|---|
| 15:4 | RSVD                      | r      | Reserved. Returns zero when read.   |
| 3    | GPIO3_DATA <sup>(1)</sup> | rw     | GPIO 3 Data. This bit is used to read the state of GPIO3 or change the state of GPIO3 in output mode. |
| 2    | GPIO2_DATA <sup>(1)</sup> | rw     | GPIO 2 Data. This bit is used to read the state of GPIO2 or change the state of GPIO2 in output mode. |
| 1    | GPIO1_DATA <sup>(1)</sup> | rw     | GPIO 1 Data. This bit is used to read the state of GPIO1 or change the state of GPIO1 in output mode. |
| 0    | GPIO0_DATA <sup>(1)</sup> | rw     | GPIO 0 Data. This bit is used to read the state of GPIO0 or change the state of GPIO0 in output mode. |

(1) This bit is reset by a PCI Express reset (PERST), a GRST, or the internally generated power-on-reset.

### 8.1.55 MSI-X Capability ID Register

This read-only register identifies the linked list item as the register for MSI-X Capabilities. The register returns 11h when read.

PCI register offset: C0h

Register type: Read-Only

Default value: 11h

**Table 8-83. PCI Register C0h**

| Bit No.     | 7 | 6 | 5 | 4 | 3 | 2 | 1 | 0 |
|-------------|---|---|---|---|---|---|---|---|
| Reset State | 0 | 0 | 0 | 1 | 0 | 0 | 0 | 1 |



### 8.1.56 Next Item Pointer Register

The contents of this read-only register indicate the next item in the linked list of capabilities for the TUSB73X0. This register reads 00h indicating that no additional capabilities are supported.

PCI register offset: C1h

Register type: Read-Only

Default value: 11h

**Table 8-84. PCI Register C1h**

| Bit No.     | 7 | 6 | 5 | 4 | 3 | 2 | 1 | 0 |
|-------------|---|---|---|---|---|---|---|---|
| Reset State | 0 | 0 | 0 | 0 | 0 | 0 | 0 | 0 |

### 8.1.57 MSI-X Message Control Register

This register is used to control the sending of MSI-X messages.

PCI register offset: C2h

Register type: Read-Only, Read/Write

Default value: 0007h

**Table 8-85. PCI Register C2h**

| Bit No.     | 15 | 14 | 13 | 12 | 11 | 10 | 9 | 8 | 7 | 6 | 5 | 4 | 3 | 2 | 1 | 0 |
|-------------|----|----|----|----|----|----|---|---|---|---|---|---|---|---|---|---|
| Reset State | 0  | 0  | 0  | 0  | 0  | 0  | 0 | 0 | 0 | 0 | 0 | 0 | 0 | 1 | 1 | 1 |

**Table 8-86. MSI-X Message Control Register Description**

| BIT   | FIELD NAME | ACCESS | DESCRIPTION   |
|-------|------------|--------|---|
| 15    | MSIX_EN    | rw     | MSI-X Enable.   |
| 14    | FUNC_MASK  | rw     | Function Mask.  |
| 13:11 | RSVD       | r      | Reserved. Returns zero when read.   |
| 10:0  | TABLE_SIZE | r      | MSI-X Table Size. This field is set to 07h to indicate a table size of 8 entries. |

### 8.1.58 MSI-X Table Offset and BIR Register

This register indicates into which BAR and offset the MSI-X table is mapped.

PCI register offset: C4h

Register type: Read-Only

Default value: 0000 0002h

**Table 8-87. PCI Register C4h**

| Bit No.     | 31 | 30 | 29 | 28 | 27 | 26 | 25 | 24 | 23 | 22 | 21 | 20 | 19 | 18 | 17 | 16 |
|-------------|----|----|----|----|----|----|----|----|----|----|----|----|----|----|----|----|
| Reset State | 0  | 0  | 0  | 0  | 0  | 0  | 0  | 0  | 0  | 0  | 0  | 0  | 0  | 0  | 0  | 0  |

| Bit No.     | 15 | 14 | 13 | 12 | 11 | 10 | 9 | 8 | 7 | 6 | 5 | 4 | 3 | 2 | 1 | 0 |
|-------------|----|----|----|----|----|----|---|---|---|---|---|---|---|---|---|---|
| Reset State | 0  | 0  | 0  | 0  | 0  | 0  | 0 | 0 | 0 | 0 | 0 | 0 | 0 | 0 | 1 | 0 |

**Table 8-88. MSI-X Table Offset and BIR Register Description**

| BIT  | FIELD NAME   | ACCESS | DESCRIPTION  |
|------|--------------|--------|--|
| 31:3 | TABLE_OFFSET | r      | Table Offset. This field is set to 000h to indicate that the MSI-X Table is at an offset of 0000h from the beginning of the BAR at offset 18h. |
| 2:0  | TABLE_BIR    | r      | Table BIR. This field is set to 010b to indicate that the MSI-X table is mapped into the BAR at offset 18h.                                    |

### 8.1.59 MSI-X PBA Offset and BIR Register

This register indicates into which BAR and offset the MSI-X PBA is mapped.

PCI register offset: C8h

Register type: Read-Only

Default value: 0000 1000h

**Table 8-89. PCI Register C8h**

| Bit No.     | 31 | 30 | 29 | 28 | 27 | 26 | 25 | 24 | 23 | 22 | 21 | 20 | 19 | 18 | 17 | 16 |
|-------------|----|----|----|----|----|----|----|----|----|----|----|----|----|----|----|----|
| Reset State | 0  | 0  | 0  | 0  | 0  | 0  | 0  | 0  | 0  | 0  | 0  | 0  | 0  | 0  | 0  | 0  |

| Bit No.     | 15 | 14 | 13 | 12 | 11 | 10 | 9 | 8 | 7 | 6 | 5 | 4 | 3 | 2 | 1 | 0 |
|-------------|----|----|----|----|----|----|---|---|---|---|---|---|---|---|---|---|
| Reset State | 0  | 0  | 0  | 1  | 0  | 0  | 0 | 0 | 0 | 0 | 0 | 0 | 0 | 0 | 0 | 0 |

**Table 8-90. MSI-X PBA Offset and BIR Register Descriptions**

| BIT  | FIELD NAME | ACCESS | DESCRIPTION  |
|------|------------|--------|--|
| 31:3 | PBA_OFFSET | r      | PBA Offset. This field is set to 200h to indicate that the MSI-X PBA is at an offset of 1000h from the beginning of the BAR at offset 18h. |
| 2:0  | PBA_BIR    | r      | PBA BIR. This field is set to 010b to indicate that the MSI-X PBA is mapped into the BAR at offset 18h.                                    |

### 8.1.60 Subsystem Access Register

This register is a read/write register and the contents of this register are aliased to the Subsystem Vendor ID and Subsystem ID Registers at PCI Offsets 2Ch and 2Eh. This register is reset by a PCI Express reset (PERST#), a GRST#, or the internally-generated power-on-reset.

PCI register offset: D0h

Register type: Read/Write

Default value: 0000 0000h

**Table 8-91. PCI Register D0h**

| Bit No.     | 31 | 30 | 29 | 28 | 27 | 26 | 25 | 24 | 23 | 22 | 21 | 20 | 19 | 18 | 17 | 16 |
|-------------|----|----|----|----|----|----|----|----|----|----|----|----|----|----|----|----|
| Reset State | 0  | 0  | 0  | 0  | 0  | 0  | 0  | 0  | 0  | 0  | 0  | 0  | 0  | 0  | 0  | 0  |

| Bit No.     | 15 | 14 | 13 | 12 | 11 | 10 | 9 | 8 | 7 | 6 | 5 | 4 | 3 | 2 | 1 | 0 |
|-------------|----|----|----|----|----|----|---|---|---|---|---|---|---|---|---|---|
| Reset State | 0  | 0  | 0  | 0  | 0  | 0  | 0 | 0 | 0 | 0 | 0 | 0 | 0 | 0 | 0 | 0 |

**Table 8-92. Subsystem Access Register Description**

| BIT   | FIELD NAME                       | ACCESS | DESCRIPTION  |
|-------|----------------------------------|--------|--|
| 31:16 | SubsystemID <sup>(1)</sup>       | rw     | Subsystem ID. The value written to this field is aliased to the Subsystem ID Register at PCI Offset 2Eh.               |
| 15:0  | SubsystemVendorID <sup>(1)</sup> | rw     | Subsystem Vendor ID. The value written to this field is aliased to the Subsystem Vendor ID Register at PCI Offset 2Ch. |

(1) This bit is reset by a PCI Express reset (PERST), a GRST, or the internally generated power-on-reset.

### 8.1.61 General Control 0 Register

This register is a read/write register is used to control various functions of the TUSB73X0. This register is reset by a PCI Express reset (PERST#), a GRST#, or the internally-generated power-on-reset.

PCI register offset: D4h

Register type: Read/Write

Default value: 0000 0D9Bh

**Table 8-93. PCI Register D4h**

| Bit No.     | 31 | 30 | 29 | 28 | 27 | 26 | 25 | 24 | 23 | 22 | 21 | 20 | 19 | 18 | 17 | 16 |
|-------------|----|----|----|----|----|----|----|----|----|----|----|----|----|----|----|----|
| Reset State | 0  | 0  | 0  | 0  | 0  | 0  | 0  | 0  | 0  | 0  | 0  | 0  | 0  | 0  | 0  | 0  |

| Bit No.     | 15 | 14 | 13 | 12 | 11 | 10 | 9 | 8 | 7 | 6 | 5 | 4 | 3 | 2 | 1 | 0 |
|-------------|----|----|----|----|----|----|---|---|---|---|---|---|---|---|---|---|
| Reset State | 0  | 0  | 0  | 0  | 1  | 1  | 0 | 1 | 1 | 0 | 0 | 1 | 1 | 0 | 1 | 1 |

**Table 8-94. General Control 0 Register Description**

| BIT   | FIELD NAME                         | ACCESS | DESCRIPTION   |
|-------|------------------------------------|--------|---|
| 31:12 | RSVD                               | r      | Reserved. Returns zeros when read.  |
| 11:9  | L1_EXIT_LAT_ASYNC <sup>(1)</sup>   | rw     | L1 Exit Latency for Asynchronous Clock. This value in this field is the value reported in the L1_LATENCY field in the Link Capabilities Register when the CCC bit in the Link Control Register is 0. This field defaults to 110b.   |
| 8:6   | L1_EXIT_LAT_COMMON <sup>(1)</sup>  | rw     | L1 Exit Latency for Common Clock. This value in this field is the value reported in the L1_LATENCY field in the Link Capabilities Register when the CCC bit in the Link Control Register is 1. This field defaults to 110b.         |
| 5:3   | L0s_EXIT_LAT_ASYNC <sup>(1)</sup>  | rw     | L0s Exit Latency for Asynchronous Clock. This value in this field is the value reported in the L0s_LATENCY field in the Link Capabilities Register when the CCC bit in the Link Control Register is 0. This field defaults to 011b. |
| 2:0   | L0s_EXIT_LAT_COMMON <sup>(1)</sup> | rw     | L0s Exit Latency for Common Clock. This value in this field is the value reported in the L0s_LATENCY field in the Link Capabilities Register when the CCC bit in the Link Control Register is 1. This field defaults to 011b.       |

(1) This bit is reset by a PCI Express reset (PERST), a GRST, or the internally generated power-on-reset.

### 8.1.62 General Control 1 Register

This register is a read/write register is used to control various functions of the TUSB73X0. This register is reset by a PCI Express reset (PERST#), a GRST#, or the internally-generated power-on-reset.

PCI register offset: D8h

Register type: Read-Only, Read/Write

Default value: 0000 001Bh

**Table 8-95. PCI Register D8h**

| Bit No.     | 31 | 30 | 29 | 28 | 27 | 26 | 25 | 24 | 23 | 22 | 21 | 20 | 19 | 18 | 17 | 16 |
|-------------|----|----|----|----|----|----|----|----|----|----|----|----|----|----|----|----|
| Reset State | 0  | 0  | 0  | 0  | 0  | 0  | 0  | 0  | 0  | 0  | 0  | 0  | 0  | 0  | 0  | 0  |

| Bit No.     | 15 | 14 | 13 | 12 | 11 | 10 | 9 | 8 | 7 | 6 | 5 | 4 | 3 | 2 | 1 | 0 |
|-------------|----|----|----|----|----|----|---|---|---|---|---|---|---|---|---|---|
| Reset State | 0  | 0  | 0  | 0  | 0  | 0  | 0 | 0 | 0 | 0 | 0 | 1 | 1 | 0 | 1 | 1 |

**Table 8-96. General Control 1 Register Description**

| BIT  | FIELD NAME                        | ACCESS | DESCRIPTION  |
|------|-----------------------------------|--------|--|
| 31:6 | RSVD                              | r      | Reserved. Returns zeros when read.   |
| 5:3  | L1ASPM_ENTRY_TIMER <sup>(1)</sup> | rw     | L1ASPM Entry Timer. This field specifies the value of the L1ASPM Entry Timer. This field defaults to 011, corresponding to a value of 8 $\mu$ s. |
| 2:0  | L0s_ENTRY_TIMER <sup>(1)</sup>    | rw     | L0s Entry timer. This field specifies the value of the L0s Entry timer. This field defaults to 011, corresponding to a value of 4 $\mu$ s.       |

(1) This bit is reset by a PCI Express reset (PERST), a GRST, or the internally generated power-on-reset.

### 8.1.63 General Control 2 Register

This register is a read/write register is used to control various functions of the TUSB73X0. This register is reset by a PCI Express reset (PERST#), a GRST#, or the internally-generated power-on-reset.

Note: For Pass 1.0 of the TUSB73X0 design, this register is read only zeros and has no effect.

PCI register offset: DCh

Register type: Read-Only, Read/Write

Default value: 0000 001Bh

**Table 8-97. PCI Register DCh**

| Bit No.     | 31 | 30 | 29 | 28 | 27 | 26 | 25 | 24 | 23 | 22 | 21 | 20 | 19 | 18 | 17 | 16 |
|-------------|----|----|----|----|----|----|----|----|----|----|----|----|----|----|----|----|
| Reset State | 0  | 0  | 0  | 0  | 0  | 0  | 0  | 0  | 0  | 0  | 0  | 0  | 0  | 0  | 0  | 0  |

| Bit No.     | 15 | 14 | 13 | 12 | 11 | 10 | 9 | 8 | 7 | 6 | 5 | 4 | 3 | 2 | 1 | 0 |
|-------------|----|----|----|----|----|----|---|---|---|---|---|---|---|---|---|---|
| Reset State | 0  | 0  | 0  | 0  | 0  | 0  | 0 | 0 | 0 | 0 | 0 | 1 | 1 | 0 | 1 | 1 |

**Table 8-98. General Control 2 Register Description**

| BIT  | FIELD NAME                 | ACCESS | DESCRIPTION   |
|------|----------------------------|--------|---|
| 31:6 | RSVD                       | r      | Reserved. Returns zeros when read.  |
| 5:3  | L1_LATENCY <sup>(1)</sup>  | rw     | L1 Maximum Exit Latency. This field is used to program the maximum acceptable latency when exiting the L1 state. This is used to set the L1 Acceptable Latency field in the Device capabilities register.<br>000 – Less than 1 μs<br>001 – 1 μs up to less than 2 μs<br>010 – 2 μs up to less than 4 μs<br>011 – 4 μs up to less than 8 μs (default)<br>100 – 8 μs up to less than 16 μs<br>101 – 16 μs up to less than 32 μs<br>110 – 32 μs to 64 μs<br>111 – more than 64 μs            |
| 2:0  | L0s_LATENCY <sup>(1)</sup> | rw     | L0s Maximum Exit Latency. This field is used to program the maximum acceptable latency when exiting the L0s state. This is used to set the L0s Acceptable Latency field in the Device capabilities register.<br>000 – Less than 64 ns<br>001 – 64 ns up to less than 128 ns<br>010 – 128 ns up to less than 256 ns<br>011 – 256 ns up to less than 512 ns (default)<br>100 – 512 ns up to less than 1 μs<br>101 – 1 μs up to less than 2 μs<br>110 – 2 μs to 4 μs<br>111 – more than 4 μs |

(1) This bit is reset by a PCI Express reset (PERST), a GRST, or the internally generated power-on-reset.

### 8.1.64 USB Control Register

This register is a read/write register is used to control USB settings in the TUSB73X0. This register is reset by a PCI Express reset (PERST#), a GRST#, or the internally-generated power-on-reset.

PCI register offset: E0h

Register type: Read/Write

Default value: 0000 0000h

**Table 8-99. PCI Register E0h**

| Bit No.     | 31 | 30 | 29 | 28 | 27 | 26 | 25 | 24 | 23 | 22 | 21 | 20 | 19 | 18 | 17 | 16 |
|-------------|----|----|----|----|----|----|----|----|----|----|----|----|----|----|----|----|
| Reset State | 0  | 0  | 0  | 0  | 0  | 0  | 0  | 0  | 0  | 0  | 0  | 0  | 0  | 0  | 0  | 0  |

| Bit No.     | 15 | 14 | 13 | 12 | 11 | 10 | 9 | 8 | 7 | 6 | 5 | 4 | 3 | 2 | 1 | 0 |
|-------------|----|----|----|----|----|----|---|---|---|---|---|---|---|---|---|---|
| Reset State | 0  | 0  | 0  | 0  | 0  | 0  | 0 | 0 | 0 | 0 | 0 | 0 | 0 | 0 | 0 | 0 |

**Table 8-100. USB Control Register Description**

| BIT   | FIELD NAME                     | ACCESS | DESCRIPTION   |
|-------|--------------------------------|--------|---|
| 31    | USB_SPREAD_DIS <sup>(1)</sup>  | rw     | USB Spread Spectrum Disable. When this bit is set to 1, spread spectrum generation for the USB 3.0 clock is disabled.   |
| 30    | FREQ_SEL_EN <sup>(2)</sup>     | rw     | Frequency Select Enable. When this bit is set to 1, the oscillator is restarted. This bit can only be written to once after power up.   |
| 29:24 | PLL_FREQ_SEL <sup>(2)</sup>    | r      | PLL Frequency Select. If the FREQSEL pin is 1, then the value in this field controls the Frequency Select inputs to the PLL. In addition, the frequency selector inputs to the Oscillator are set appropriately for the frequency selected. If the FREQSEL pin is 0, then this field has no effect. Once the FREQ_SEL_EN bit has been set, this field will be locked and cannot be changed. |
| 23    | HIDE_MSIX <sup>(1)</sup>       | rw     | Hide MSI-X. When this bit is set, the Next Item Pointer Register (offset 71h) for the PCI Express Capability is set to 00h, and BAR2 (offset 18h) and BAR3 (offset 1Ch) are only zeros.   |
| 22    | PWRON_POLARITY <sup>(2)</sup>  | rw     | PWRONx Polarity. When this bit is 0 (default), the PWRONx# pins are active low and their internal pull-down resistors are enabled. When this bit is 1, the PWRONx# pins are active high and their internal pull-down resistors are disabled.  |
| 21:17 | RSVD                           | r      | Reserved. Returns zero when read.   |
| 16    | PPC_NOT_PRESENT <sup>(1)</sup> | rw     | Port Power Control Not Present. When this bit is 0, the TUSB73X0 forces the PPC bit to 1 in the Host Controller Capability Parameters, indicating that the system supports port power switches. When this bit is set to 1, the TUSB73X0 forces the PPC bit to 0 in the Host Controller Capability Parameters, indicating that the system does not support port power switches.              |
| 15:12 | RSVD <sup>(1)</sup>            | rw     | Reserved. Returns zeros when read.  |
| 11    | PORT4_DIS <sup>(1)</sup>       | rw     | USB Port 4 Disable. When this bit is set to 1, port 4 of the TUSB73X0 is disabled. For the TUSB7320 Port 4 is not present and this bit has no effect.   |
| 10    | PORT3_DIS <sup>(1)</sup>       | rw     | USB Port 3 Disable. When this bit is set to 1, port 3 of the TUSB73X0 is disabled. For the TUSB7320 Port 3 is not present and this bit has no effect.   |
| 9     | PORT2_DIS <sup>(1)</sup>       | rw     | USB Port 2 Disable. When this bit is set to 1, port 2 of the TUSB73X0 is disabled.  |
| 8     | PORT1_DIS <sup>(1)</sup>       | rw     | USB Port 1 Disable. When this bit is set to 1, port 1 of the TUSB73X0 is disabled.  |

**Table 8-100. USB Control Register Description (continued)**

| BIT | FIELD NAME                        | ACCESS | DESCRIPTION  |
|-----|-----------------------------------|--------|--|
| 7   | USB3_PORT4_NON_REM <sup>(1)</sup> | rw     | USB 3.0 Port 4 Non-removable. When this bit is set to 1, the TUSB73X0 forces the DR bit to 1 in the Port Status and Control Register corresponding to USB 3.0 Port 4. For the TUSB7320 Port 4 is not present and this bit has no effect. |
| 6   | USB3_PORT3_NON_REM <sup>(1)</sup> | rw     | USB 3.0 Port 3 Non-removable. When this bit is set to 1, the TUSB73X0 forces the DR bit to 1 in the Port Status and Control Register corresponding to USB 3.0 Port 3. For the TUSB7320 Port 3 is not present and this bit has no effect. |
| 5   | USB3_PORT2_NON_REM <sup>(1)</sup> | rw     | USB 3.0 Port 2 Non-removable. When this bit is set to 1, the TUSB73X0 forces the DR bit to 1 in the Port Status and Control Register corresponding to USB 3.0 Port 2.  |
| 4   | USB3_PORT1_NON_REM <sup>(1)</sup> | rw     | USB 3.0 Port 1 Non-removable. When this bit is set to 1, the TUSB73X0 forces the DR bit to 1 in the Port Status and Control Register corresponding to USB 3.0 Port 1.  |
| 3   | USB2_PORT4_NON_REM <sup>(1)</sup> | rw     | USB 2.0 Port 4 Non-removable. When this bit is set to 1, the TUSB73X0 forces the DR bit to 1 in the Port Status and Control Register corresponding to USB 2.0 Port 4. For the TUSB7320 Port 4 is not present and this bit has no effect. |
| 2   | USB2_PORT3_NON_REM <sup>(1)</sup> | rw     | USB 2.0 Port 3 Non-removable. When this bit is set to 1, the TUSB73X0 forces the DR bit to 1 in the Port Status and Control Register corresponding to USB 2.0 Port 3. For the TUSB7320 Port 3 is not present and this bit has no effect. |
| 1   | USB2_PORT2_NON_REM <sup>(1)</sup> | rw     | USB 2.0 Port 2 Non-removable. When this bit is set to 1, the TUSB73X0 forces the DR bit to 1 in the Port Status and Control Register corresponding to USB 2.0 Port 2.  |
| 0   | USB2_PORT1_NON_REM <sup>(1)</sup> | rw     | USB 2.0 Port 1 Non-removable. When this bit is set to 1, the TUSB73X0 forces the DR bit to 1 in the Port Status and Control Register corresponding to USB 2.0 Port 1.  |

(1) This bit is reset by a PCI Express reset (PERST), a GRST, or the internally generated power-on-reset.

(2) This bit is a sticky bit and is reset by a global reset (GRST) or the internally-generated power-on-reset.

### 8.1.65 De-Emphasis and Swing Control Register

This register is used to control the de-emphasis and transmit swing settings for each of the USB 3.0 ports when the default setting is overridden through the Custom PHY Transmit/Receive Control Register. This register is reset by a PCI Express reset (PERST#), a GRST#, or the internally-generated power-on-reset.

PCI register offset: E4h

Register type: Read/Write

Default value: 0000 0000h

**Table 8-101. PCI Register E4h**

| Bit No.     | 31 | 30 | 29 | 28 | 27 | 26 | 25 | 24 | 23 | 22 | 21 | 20 | 19 | 18 | 17 | 16 |
|-------------|----|----|----|----|----|----|----|----|----|----|----|----|----|----|----|----|
| Reset State | 0  | 0  | 0  | 0  | 0  | 0  | 0  | 0  | 0  | 0  | 0  | 0  | 0  | 0  | 0  | 0  |

| Bit No.     | 15 | 14 | 13 | 12 | 11 | 10 | 9 | 8 | 7 | 6 | 5 | 4 | 3 | 2 | 1 | 0 |
|-------------|----|----|----|----|----|----|---|---|---|---|---|---|---|---|---|---|
| Reset State | 0  | 0  | 0  | 0  | 0  | 0  | 0 | 0 | 0 | 0 | 0 | 0 | 0 | 0 | 0 | 0 |

**Table 8-102. De-Emphasis and Swing Control Register Description**

| BIT   | FIELD NAME                 | ACCESS | DESCRIPTION  |
|-------|----------------------------|--------|--|
| 31:28 | PORT4_SWING <sup>(1)</sup> | rw     | Port 4 Swing. When the PORT4_SWING_OV bit is set to 1, these bits are used to set the output swing for port 4. For details on the behavior of the swing signals refer to <a href="#">Table 6-1</a> . For the TUSB7320 Port 4 is not present and these bits have no effect.         |
| 27:24 | PORT4_DE <sup>(1)</sup>    | rw     | Port 4 De-emphasis. When the PORT4_DE_OV bit is set to 1, these bits are used to set the de-emphasis value for port 4. For details on the behavior of the swing signals refer to <a href="#">Table 6-2</a> . For the TUSB7320 Port 4 is not present and these bits have no effect. |
| 23:20 | PORT3_SWING <sup>(1)</sup> | rw     | Port 3 Swing. When the PORT3_SWING_OV bit is set to 1 these bits are used to set the output swing for port 3. For details on the behavior of the swing signals refer to <a href="#">Table 6-1</a> . For the TUSB7320 Port 3 is not present and these bits have no effect.          |
| 19:16 | PORT3_DE <sup>(1)</sup>    | rw     | Port 3 De-emphasis. When the PORT3_DE_OV bit is set to 1 these bits are used to set the de-emphasis value for port 3. For details on the behavior of the swing signals refer to <a href="#">Table 6-2</a> . For the TUSB7320 Port 3 is not present and these bits have no effect.  |
| 15:12 | PORT2_SWING <sup>(1)</sup> | rw     | Port 2 Swing. When the PORT2_SWING_OV bit is set to 1, these bits are used to set the output swing for port 2. For details on the behavior of the swing signals refer to <a href="#">Table 6-1</a> .   |
| 11:8  | PORT2_DE <sup>(1)</sup>    | rw     | Port 2 De-emphasis. When the PORT2_DE_OV bit is set to 1 these bits are used to set the de-emphasis value for port 2. For details on the behavior of the swing signals refer to <a href="#">Table 6-2</a> .  |
| 7:4   | PORT1_SWING <sup>(1)</sup> | rw     | Port 1 Swing. When the PORT1_SWING_OV bit is set to 1, these bits are used to set the output swing for port 1. For details on the behavior of the swing signals refer to <a href="#">Table 6-1</a> .   |
| 3:0   | PORT1_DE <sup>(1)</sup>    | rw     | Port 1 De-emphasis. When the PORT1_DE_OV bit is set to 1, these bits are used to set the de-emphasis value for port 1. For details on the behavior of the swing signals refer to <a href="#">Table 6-2</a> .   |

(1) This bit is reset by a PCI Express reset (PERST), a GRST, or the internally generated power-on-reset.

### 8.1.66 Equalizer Control Register

This register is used to control the equalizer settings for each of the USB 3.0 ports when the default setting is overridden through the Custom PHY Transmit/Receive Control Register. This register is reset by a PCI Express reset (PERST#), a GRST#, or the internally-generated power-on-reset.

PCI register offset: E8h

Register type: Read/Write

Default value: 0000 0000h

**Table 8-103. PCI Register E8h**

| Bit No.     | 31 | 30 | 29 | 28 | 27 | 26 | 25 | 24 | 23 | 22 | 21 | 20 | 19 | 18 | 17 | 16 |
|-------------|----|----|----|----|----|----|----|----|----|----|----|----|----|----|----|----|
| Reset State | 0  | 0  | 0  | 0  | 0  | 0  | 0  | 0  | 0  | 0  | 0  | 0  | 0  | 0  | 0  | 0  |

| Bit No.     | 15 | 14 | 13 | 12 | 11 | 10 | 9 | 8 | 7 | 6 | 5 | 4 | 3 | 2 | 1 | 0 |
|-------------|----|----|----|----|----|----|---|---|---|---|---|---|---|---|---|---|
| Reset State | 0  | 0  | 0  | 0  | 0  | 0  | 0 | 0 | 0 | 0 | 0 | 0 | 0 | 0 | 0 | 0 |



**Table 8-104. Equalizer Control Register Description**

| BIT   | FIELD NAME                   | ACCESS | DESCRIPTION   |
|-------|------------------------------|--------|---|
| 31:28 | PORT4_EQ_INIT <sup>(1)</sup> | rw     | Port 4 Equalizer - Initialization Mode. When the PORT4_EQ_OV bit is set to 1, these bits are used as the source for the Equalizer init values for port 4 of the PHY. For details on the behavior of the equalizer values refer to <a href="#">Table 6-3</a> . For the TUSB7320 Port 4 is not present and these bits have no effect. |
| 27:24 | PORT4_EQ_FUNC <sup>(1)</sup> | rw     | Port 4 Equalizer- Functional Mode. When the PORT4_EQ_OV bit is set to 1, these bits are used as the source for the Equalizer func values for port 4 of the PHY. For details on the behavior of the equalizer values refer to <a href="#">Table 6-3</a> . For the TUSB7320 Port 4 is not present and these bits have no effect.      |
| 23:20 | PORT3_EQ_INIT <sup>(1)</sup> | rw     | Port 3 Equalizer - Initialization Mode. When the PORT3_EQ_OV bit is set to 1, these bits are used as the source for the Equalizer init values for port 3 of the PHY. For details on the behavior of the equalizer values refer to <a href="#">Table 6-3</a> . For the TUSB7320 Port 3 is not present and these bits have no effect. |
| 19:16 | PORT3_EQ_FUNC <sup>(1)</sup> | rw     | Port 3 Equalizer- Functional Mode. When the PORT3_EQ_OV bit is set to 1, these bits are used as the source for the Equalizer func values for port 3 of the PHY. For details on the behavior of the equalizer values refer to <a href="#">Table 6-3</a> . For the TUSB7320 Port 3 is not present and these bits have no effect.      |
| 15:12 | PORT2_EQ_INIT <sup>(1)</sup> | rw     | Port 2 Equalizer - Initialization Mode. When the PORT2_EQ_OV bit is set to 1, these bits are used as the source for the Equalizer init values for port 3 of the PHY. For details on the behavior of the equalizer values refer to <a href="#">Table 6-3</a> .   |
| 11:8  | PORT2_EQ_FUNC <sup>(1)</sup> | rw     | Port 2 Equalizer- Functional Mode. When the PORT2_EQ_OV bit is set to 1, these bits are used as the source for the Equalizer func values for port 3 of the PHY. For details on the behavior of the equalizer values refer to <a href="#">Table 6-3</a> .  |
| 7:4   | PORT1_EQ_INIT <sup>(1)</sup> | rw     | Port 1 Equalizer - Initialization Mode. When the PORT1_EQ_OV bit is set to 1, these bits are used as the source for Equalizer init values for port 1 of the PHY. For details on the behavior of the equalizer values refer to <a href="#">Table 6-3</a> .   |
| 3:0   | PORT1_EQ_FUNC <sup>(1)</sup> | rw     | Port 1 Equalizer- Functional Mode. When the PORT1_EQ_OV bit is set to 1, these bits are used as the source for Equalizer func values for port 1 of the PHY. For details on the behavior of the equalizer values refer to <a href="#">Table 6-3</a> .  |

(1) This bit is reset by a PCI Express reset (PERST), a GRST, or the internally generated power-on-reset.

### 8.1.67 Custom PHY Transmit/Receive Control Register

This register is used to enable the override of the default de-emphasis, transmit swing, and receiver equalization settings for each of the USB 3.0 ports. This register is reset by a PCI Express reset (PERST#), a GRST#, or the internally-generated power-on-reset.

PCI register offset: ECh

Register type: Read/Write

Default value: 0000 0000h

**Table 8-105. PCI Register ECh**

| Bit No.     | 31 | 30 | 29 | 28 | 27 | 26 | 25 | 24 | 23 | 22 | 21 | 20 | 19 | 18 | 17 | 16 |
|-------------|----|----|----|----|----|----|----|----|----|----|----|----|----|----|----|----|
| Reset State | 0  | 0  | 0  | 0  | 0  | 0  | 0  | 0  | 0  | 0  | 0  | 0  | 0  | 0  | 0  | 0  |
| Bit No.     | 15 | 14 | 13 | 12 | 11 | 10 | 9  | 8  | 7  | 6  | 5  | 4  | 3  | 2  | 1  | 0  |

|             |   |   |   |   |   |   |   |   |   |   |   |   |   |   |   |   |
|-------------|---|---|---|---|---|---|---|---|---|---|---|---|---|---|---|---|
| Reset State | 0 | 0 | 0 | 0 | 0 | 0 | 0 | 0 | 0 | 0 | 0 | 0 | 0 | 0 | 0 | 0 |
|-------------|---|---|---|---|---|---|---|---|---|---|---|---|---|---|---|---|

**Table 8-106. Custom PHY Transmit/Receive Control Register Description**

| BITS  | FIELD NAME                    | ACCESS | DESCRIPTION   |
|-------|-------------------------------|--------|---|
| 31:27 | RSVD                          | r      | Reserved. Returns zeros when read.  |
| 26    | PORT4_EQ_OV <sup>(1)</sup>    | rw     | Port 4 Equalization Override. When this bit is set to 1, the TUSB73X0 overrides the default equalization settings for port 4 with the values in the PORT4_EQ_FUNC field and the PORT4_EQ_INIT field of the Equalizer Control Register. For the TUSB7320 Port 4 is not present and this bit has no effect. |
| 25    | PORT4_SWING_OV <sup>(1)</sup> | rw     | Port 4 Swing Override. When this bit is set to 1, the TUSB73X0 overrides the default swing settings for port 4 with the values in the PORT4_SWING field of the De-emphasis and Swing Control Register. For the TUSB7320 Port 4 is not present and this bit has no effect.                                 |
| 24    | PORT4_DE_OV <sup>(1)</sup>    | rw     | Port 4 De-emphasis Override. When this bit is set to 1, the TUSB73X0 overrides the default de-emphasis settings for port 4 with the values in the PORT4_DE field of the De-emphasis and Swing Control Register. For the TUSB7320 Port 4 is not present and this bit has no effect.                        |
| 23:19 | RSVD                          | r      | Reserved. Returns zeros when read.  |
| 18    | PORT3_EQ_OV <sup>(1)</sup>    | rw     | Port 3 Equalization Override. When this bit is set to 1, the TUSB73X0 overrides the default equalization settings for port 3 with the values in the PORT3_EQ_FUNC field and the PORT3_EQ_INIT field of the Equalizer Control Register. For the TUSB7320 Port 3 is not present and this bit has no effect. |
| 17    | PORT3_SWING_OV <sup>(1)</sup> | rw     | Port 3 Swing Override. When this bit is set to 1, the TUSB73X0 overrides the default swing settings for port 3 with the values in the PORT3_SWING field of the De-emphasis and Swing Control Register. For the TUSB7320 Port 3 is not present and this bit has no effect.                                 |
| 16    | PORT3_DE_OV <sup>(1)</sup>    | rw     | Port 3 De-emphasis Override. When this bit is set to 1, the TUSB73X0 overrides the default de-emphasis settings for port 3 with the values in the PORT3_DE field of the De-emphasis and Swing Control Register. For the TUSB7320 Port 3 is not present and this bit has no effect.                        |
| 15:11 | RSVD                          | r      | Reserved. Returns zeros when read.  |
| 10    | PORT2_EQ_OV <sup>(1)</sup>    | rw     | Port 2 Equalization Override. When this bit is set to 1, the TUSB73X0 overrides the default equalization settings for port 2 with the values in the PORT2_EQ_FUNC field and the PORT2_EQ_INIT field of the Equalizer Control Register.  |
| 9     | PORT2_SWING_OV <sup>(1)</sup> | rw     | Port 2 Swing Override. When this bit is set to 1, the TUSB73X0 overrides the default swing settings for port 2 with the values in the PORT2_SWING field of the De-emphasis and Swing Control Register.  |
| 8     | PORT2_DE_OV <sup>(1)</sup>    | rw     | Port 2 De-emphasis Override. When this bit is set to 1, the TUSB73X0 overrides the default de-emphasis settings for port 2 with the values in the PORT2_DE field of the De-emphasis and Swing Control Register.   |
| 7:3   | RSVD                          | r      | Reserved. Returns zeros when read.  |
| 2     | PORT1_EQ_OV <sup>(1)</sup>    | rw     | Port 1 Equalization Override. When this bit is set to 1, the TUSB73X0 overrides the default equalization settings for port 1 with the values in the PORT1_EQ_FUNC field and the PORT1_EQ_INIT field of the Equalizer Control Register.  |
| 1     | PORT1_SWING_OV <sup>(1)</sup> | rw     | Port 1 Swing Override. When this bit is set to 1, the TUSB73X0 overrides the default swing settings for port 1 with the values in the PORT1_SWING field of the De-emphasis and Swing Control Register.  |
| 0     | PORT1_DE_OV <sup>(1)</sup>    | rw     | Port 1 De-emphasis Override. When this bit is set to 1, the TUSB73X0 overrides the default de-emphasis settings for port 1 with the values in the PORT1_DE field of the De-emphasis and Swing Control Register.   |

(1) This bit is reset by a PCI Express reset (PERST), a GRST, or the internally generated power-on-reset.

## 8.2 PCI Express Extended Configuration Space

### 8.2.1 The PCI Express Extended Configuration Map

**Table 8-107. PCI Express Extended Configuration Register Map**

| REGISTER NAME                                    |  | OFFSET    |
|--|--|-----------|
| Next Capability Offset / Capability Version      | PCI Express Advanced Error Reporting Capabilities ID | 100h      |
| Uncorrectable Error Status Register              |  | 104h      |
| Uncorrectable Error Mask Register                |  | 108h      |
| Uncorrectable Error Severity Register            |  | 10Ch      |
| Correctable Error Status Register                |  | 110h      |
| Correctable Error Mask Register                  |  | 114h      |
| Advanced Error Capabilities and Control Register |  | 118h      |
| Header Log Register                              |  | 11Ch      |
| Header Log Register                              |  | 120h      |
| Header Log Register                              |  | 124h      |
| Header Log Register                              |  | 128h      |
| Reserved   |  | 12Ch-14Fh |
| Next Capability Offset / Capability Version      | Device Serial Number Capability ID                   | 150h      |
| Serial Number Register (Lower DW)                |  | 154h      |
| Serial Number Register (Upper DW)                |  | 158h      |
| Reserved   |  | 15C-FFFh  |

### 8.2.2 Advanced Error Reporting Capability Register

This read-only register identifies the linked list item as the register for PCI Express Advanced Error Reporting Capabilities. The register returns 0001h when read.

PCI Express Extended Register Offset: 100h

Register type: Read-Only

Default value: 0001h

**Table 8-108. PCI Express Extended Register 100h**

| Bit No.     | 15 | 14 | 13 | 12 | 11 | 10 | 9 | 8 | 7 | 6 | 5 | 4 | 3 | 2 | 1 | 0 |
|-------------|----|----|----|----|----|----|---|---|---|---|---|---|---|---|---|---|
| Reset State | 0  | 0  | 0  | 0  | 0  | 0  | 0 | 0 | 0 | 0 | 0 | 0 | 0 | 0 | 0 | 1 |

### 8.2.3 Next Capability Offset / Capability Version Register

This read-only register identifies the next location in the PCI Express Extended Capabilities link list. The upper 12 bits in this register shall be 150h, indicating that the Device Serial Number Capability starts at offset 150h. The least significant four bits identify the revision of the current capability block as 2h.

PCI Express Extended Register Offset: 100h

Register type: Read-Only

Default value: 1502h

**Table 8-109. PCI Express Extended Register 102h**

| Bit No.     | 15 | 14 | 13 | 12 | 11 | 10 | 9 | 8 | 7 | 6 | 5 | 4 | 3 | 2 | 1 | 0 |
|-------------|----|----|----|----|----|----|---|---|---|---|---|---|---|---|---|---|
| Reset State | 0  | 0  | 0  | 1  | 0  | 1  | 0 | 1 | 0 | 0 | 0 | 0 | 0 | 0 | 1 | 0 |

### 8.2.4 Uncorrectable Error Status Register

The Uncorrectable Error Status Register reports the status of individual errors as they occur. Software may clear these bits only by writing a 1 to the desired location.

PCI Express Extended Register Offset: 104h

Register type: Read-Only, Read/Clear

Default value: 0000 0000h

**Table 8-110. PCI Express Extended Register 104h**

| Bit No.     | 31 | 30 | 29 | 28 | 27 | 26 | 25 | 24 | 23 | 22 | 21 | 20 | 19 | 18 | 17 | 16 |
|-------------|----|----|----|----|----|----|----|----|----|----|----|----|----|----|----|----|
| Reset State | 0  | 0  | 0  | 0  | 0  | 0  | 0  | 0  | 0  | 0  | 0  | 0  | 0  | 0  | 0  | 0  |

| Bit No.     | 15 | 14 | 13 | 12 | 11 | 10 | 9 | 8 | 7 | 6 | 5 | 4 | 3 | 2 | 1 | 0 |
|-------------|----|----|----|----|----|----|---|---|---|---|---|---|---|---|---|---|
| Reset State | 0  | 0  | 0  | 0  | 0  | 0  | 0 | 0 | 0 | 0 | 0 | 0 | 0 | 0 | 0 | 0 |

**Table 8-111. Custom PHY Transmit/Receive Control Register Description**

| BIT   | FIELD NAME                 | ACCESS | DESCRIPTION   |
|-------|----------------------------|--------|---|
| 31:21 | RSVD                       | r      | Reserved. Returns zeros when read.  |
| 20    | UR_ERROR <sup>(1)</sup>    | rcu    | Unsupported Request Error. This bit is asserted when an Unsupported Request is received.  |
| 19    | ECRC_ERROR <sup>(1)</sup>  | rcu    | Extended CRC Error. This bit is asserted when an Extended CRC error is detected.  |
| 18    | MAL_TLP <sup>(1)</sup>     | rcu    | Malformed TLP. This bit is asserted when a malformed TLP is detected.   |
| 17    | RX_OVERFLOW <sup>(1)</sup> | rcu    | Receiver Overflow. This bit is asserted when the flow control logic detects that the transmitting device has illegally exceeded the number of credits that were issued. |
| 16    | UNXP_CPL <sup>(1)</sup>    | rcu    | Unexpected Completion. This bit is asserted when a completion packet is received that does not correspond to an issued request.   |
| 15    | CPL_ABORT <sup>(1)</sup>   | rcu    | Completer Abort. This bit is asserted when the TUSB73X0 signals a Completer Abort.  |
| 14    | CPL_TIMEOUT <sup>(1)</sup> | rcu    | Completion Timeout. This bit is asserted when no completion has been received for an issued request before the timeout period.  |
| 13    | FC_ERROR <sup>(1)</sup>    | rcu    | Flow Control Error. This bit is asserted when a flow control protocol error is detected either during initialization or during normal operation.                        |
| 12    | PSN_TLP <sup>(1)</sup>     | rcu    | Poisoned TLP. This bit is asserted when a poisoned TLP is received.   |

**Table 8-111. Custom PHY Transmit/Receive Control Register Description (continued)**

| BIT  | FIELD NAME               | ACCESS | DESCRIPTION   |
|------|--------------------------|--------|---|
| 11:5 | RSVD                     | r      | Reserved. Returns zeros when read.  |
| 4    | DLL_ERROR <sup>(1)</sup> | rcu    | Data Link Protocol Error. This bit is asserted if a data link layer protocol error is detected. |
| 3:0  | RSVD                     | r      | Reserved. Returns zeros when read.  |

(1) This bit is reset by a PCI Express reset (PERST), a GRST, or the internally generated power-on-reset.

### 8.2.5 Uncorrectable Error Mask Register

The Uncorrectable Error Mask Register controls the reporting of individual errors as they occur. When a bit is set to one, the corresponding error condition will not be logged, and does not update any of the status bits within the Extended Error Reporting Capability block.

PCI Express Extended Register Offset: 108h

Register type: Read-Only, Read/Write

Default value: 0000 0000h

**Table 8-112. PCI Express Extended Register 108h**

| Bit No.     | 31 | 30 | 29 | 28 | 27 | 26 | 25 | 24 | 23 | 22 | 21 | 20 | 19 | 18 | 17 | 16 |
|-------------|----|----|----|----|----|----|----|----|----|----|----|----|----|----|----|----|
| Reset State | 0  | 0  | 0  | 0  | 0  | 0  | 0  | 0  | 0  | 0  | 0  | 0  | 0  | 0  | 0  | 0  |

| Bit No.     | 15 | 14 | 13 | 12 | 11 | 10 | 9 | 8 | 7 | 6 | 5 | 4 | 3 | 2 | 1 | 0 |
|-------------|----|----|----|----|----|----|---|---|---|---|---|---|---|---|---|---|
| Reset State | 0  | 0  | 0  | 0  | 0  | 0  | 0 | 0 | 0 | 0 | 0 | 0 | 0 | 0 | 0 | 0 |

**Table 8-113. Bit Descriptions – Uncorrectable Error Mask Register**

| BIT   | FIELD NAME                      | ACCESS | DESCRIPTION   |
|-------|---------------------------------|--------|---|
| 31:21 | RSVD                            | r      | Reserved. Returns zeros when read.  |
| 20    | UR_ERROR_MASK <sup>(1)</sup>    | rw     | Unsupported Request Error Mask.<br>0 – Error Condition is Unmasked<br>1 – Error Condition is Masked |
| 19    | ECRC_ERROR_MASK <sup>(1)</sup>  | rw     | Extended CRC Error Mask.<br>0 – Error Condition is Unmasked<br>1 – Error Condition is Masked        |
| 18    | MAL_TLP_MASK <sup>(1)</sup>     | rw     | Malformed TLP Mask.<br>0 – Error Condition is Unmasked<br>1 – Error Condition is Masked             |
| 17    | RX_OVERFLOW_MASK <sup>(1)</sup> | rw     | Receiver Overflow Mask.<br>0 – Error Condition is Unmasked<br>1 – Error Condition is Masked         |
| 16    | UNXP_CPL_MASK <sup>(1)</sup>    | rw     | Unexpected Completion Mask.<br>0 – Error Condition is Unmasked<br>1 – Error Condition is Masked     |
| 15    | CPL_ABORT_MASK <sup>(1)</sup>   | rw     | Completer Abort Mask.<br>0 – Error Condition is Unmasked<br>1 – Error Condition is Masked           |
| 14    | CPL_TIMEOUT_MASK <sup>(1)</sup> | rw     | Completion Timeout Mask.<br>0 – Error Condition is Unmasked<br>1 – Error Condition is Masked        |
| 13    | FC_ERROR_MASK <sup>(1)</sup>    | rw     | Flow Control Error Mask.<br>0 – Error Condition is Unmasked<br>1 – Error Condition is Masked        |

**Table 8-113. Bit Descriptions – Uncorrectable Error Mask Register (continued)**

| BIT  | FIELD NAME                    | ACCESS | DESCRIPTION  |
|------|-------------------------------|--------|--|
| 12   | PSN_TLP_MASK <sup>(1)</sup>   | rw     | Poisoned TLP Mask.<br>0 – Error Condition is Unmasked<br>1 – Error Condition is Masked             |
| 11:5 | RSVD                          | r      | Reserved. Returns zeros when read.   |
| 4    | DLL_ERROR_MASK <sup>(1)</sup> | rw     | Data Link Protocol Error Mask.<br>0 – Error Condition is Unmasked<br>1 – Error Condition is Masked |
| 3:0  | RSVD                          | r      | Reserved. Returns zeros when read.   |

(1) This bit is reset by a PCI Express reset (PERST), a GRST, or the internally generated power-on-reset.

### 8.2.6 Uncorrectable Error Severity Register

The Uncorrectable Error Severity Register controls the reporting of individual errors as ERR\_FATAL or ERR\_NONFATAL. When a bit is set, the corresponding error condition will be identified as fatal. When a bit is clear, the corresponding error condition will be identified as non-fatal.

PCI Express Extended Register Offset: 10Ch

Register type: Read-Only, Read/Write

Default value: 0026 2030h

**Table 8-114. PCI Express Extended Register 10Ch**

| Bit No.     | 31 | 30 | 29 | 28 | 27 | 26 | 25 | 24 | 23 | 22 | 21 | 20 | 19 | 18 | 17 | 16 |
|-------------|----|----|----|----|----|----|----|----|----|----|----|----|----|----|----|----|
| Reset State | 0  | 0  | 0  | 0  | 0  | 0  | 0  | 0  | 0  | 1  | 0  | 0  | 0  | 1  | 1  | 0  |

| Bit No.     | 15 | 14 | 13 | 12 | 11 | 10 | 9 | 8 | 7 | 6 | 5 | 4 | 3 | 2 | 1 | 0 |
|-------------|----|----|----|----|----|----|---|---|---|---|---|---|---|---|---|---|
| Reset State | 0  | 0  | 1  | 0  | 0  | 0  | 0 | 0 | 0 | 0 | 1 | 1 | 0 | 0 | 0 | 0 |

**Table 8-115. Bit Descriptions – Uncorrectable Error Severity Register**

| BIT   | FIELD NAME                      | ACCESS | DESCRIPTION  |
|-------|---------------------------------|--------|--|
| 31:23 | RSVD                            | r      | Reserved. Returns zeros when read.   |
| 22    | RSVD                            | r      | Reserved. Returns 1 when read.   |
| 21    | RSVD                            | r      | Reserved. Returns zeros when read.   |
| 20    | UR_ERROR_SEVR <sup>(1)</sup>    | rw     | Unsupported Request Error Severity.<br>0 – Error Condition is signaled using ERR_NONFATAL<br>1 – Error Condition is signaled using ERR_FATAL |
| 19    | ECRC_ERROR_SEVR <sup>(1)</sup>  | rw     | Extended CRC Error Severity.<br>0 – Error Condition is signaled using ERR_NONFATAL<br>1 – Error Condition is signaled using ERR_FATAL        |
| 18    | MAL_TLP_SEVR <sup>(1)</sup>     | rw     | Malformed TLP Severity.<br>0 – Error Condition is signaled using ERR_NONFATAL<br>1 – Error Condition is signaled using ERR_FATAL             |
| 17    | RX_OVERFLOW_SEVR <sup>(1)</sup> | rw     | Receiver Overflow Severity.<br>0 – Error Condition is signaled using ERR_NONFATAL<br>1 – Error Condition is signaled using ERR_FATAL         |
| 16    | UNXP_CPL_SEVR <sup>(1)</sup>    | rw     | Unexpected Completion Severity.<br>0 – Error Condition is signaled using ERR_NONFATAL<br>1 – Error Condition is signaled using ERR_FATAL     |
| 15    | CPL_ABORT_SEVR <sup>(1)</sup>   | rw     | Completer Abort Severity.<br>0 – Error Condition is signaled using ERR_NONFATAL<br>1 – Error Condition is signaled using ERR_FATAL           |

**Table 8-115. Bit Descriptions – Uncorrectable Error Severity Register (continued)**

| BITS | FIELD NAME                      | ACCESS | DESCRIPTION   |
|------|---------------------------------|--------|---|
| 14   | CPL_TIMEOUT_SEVR <sup>(1)</sup> | rw     | Completion Timeout Severity.<br>0 – Error Condition is signaled using ERR_NONFATAL<br>1 – Error Condition is signaled using ERR_FATAL       |
| 13   | FC_ERROR_SEVR <sup>(1)</sup>    | rw     | Flow Control Error Severity. 0 – Error Condition is signaled using ERR_NONFATAL<br>1 – Error Condition is signaled using ERR_FATAL          |
| 12   | PSN_TLP_SEVR <sup>(1)</sup>     | rw     | Poisoned TLP Severity.<br>0 – Error Condition is signaled using ERR_NONFATAL<br>1 – Error Condition is signaled using ERR_FATAL             |
| 11:6 | RSVD                            | r      | Reserved. Returns zeros when read.  |
| 5    | RSVD                            | r      | Reserved. Returns 1 when read.  |
| 4    | DLL_ERROR_SEVR <sup>(1)</sup>   | rw     | Data Link Protocol Error Severity.<br>0 – Error Condition is signaled using ERR_NONFATAL<br>1 – Error Condition is signaled using ERR_FATAL |
| 3:0  | RSVD                            | r      | Reserved. Returns zeros when read.  |

(1) This bit is reset by a PCI Express reset (PERST), a GRST, or the internally generated power-on-reset.

### 8.2.7 Correctable Error Severity Register

The Correctable Error Status Register reports the status of individual errors as they occur. Software may clear these bits only by writing a 1 to the desired location.

PCI Express Extended Register Offset: 110h

Register type: Read-Only, Read/Clear

Default value: 0000 0000h

**Table 8-116. PCI Express Extended Register 110h**

| Bit No.     | 31 | 30 | 29 | 28 | 27 | 26 | 25 | 24 | 23 | 22 | 21 | 20 | 19 | 18 | 17 | 16 |
|-------------|----|----|----|----|----|----|----|----|----|----|----|----|----|----|----|----|
| Reset State | 0  | 0  | 0  | 0  | 0  | 0  | 0  | 0  | 0  | 0  | 0  | 0  | 0  | 0  | 0  | 0  |

| Bit No.     | 15 | 14 | 13 | 12 | 11 | 10 | 9 | 8 | 7 | 6 | 5 | 4 | 3 | 2 | 1 | 0 |
|-------------|----|----|----|----|----|----|---|---|---|---|---|---|---|---|---|---|
| Reset State | 0  | 0  | 0  | 0  | 0  | 0  | 0 | 0 | 0 | 0 | 0 | 0 | 0 | 0 | 0 | 0 |

**Table 8-117. Bit Descriptions – Correctable Error Severity Register**

| BITS  | FIELD NAME                  | ACCESS | DESCRIPTION  |
|-------|-----------------------------|--------|--|
| 31:14 | RSVD                        | r      | Reserved. Returns zeros when read.   |
| 13    | ANFES <sup>(1)</sup>        | rcu    | Advisory Non-Fatal Error Status. This bit is asserted when an Advisory Non-Fatal Error has been reported.                                    |
| 12    | REPLAY_TMOUT <sup>(1)</sup> | rcu    | Replay Timer Timeout. This bit is asserted when the replay timer expires for a pending request or completion that has not been acknowledged. |
| 11:9  | RSVD                        | r      | Reserved. Returns zeros when read.   |
| 8     | REPLAY_ROLL <sup>(1)</sup>  | rcu    | REPLAY_NUM Rollover. This bit is asserted when the replay counter rolls over when a pending request or completion has not been acknowledged. |
| 7     | BAD_DLLP <sup>(1)</sup>     | rcu    | Bad DLLP Error. This bit is asserted when an 8b/10b error was detected by the PHY during the reception of a DLLP.                            |
| 6     | BAD_TLP <sup>(1)</sup>      | rcu    | Bad TLP Error. This bit is asserted when an 8b/10b error was detected by the PHY during the reception of a TLP.                              |
| 5:1   | RSVD                        | r      | Reserved. Returns zeros when read.   |

**Table 8-117. Bit Descriptions – Correctable Error Severity Register (continued)**

| BIT | FIELD NAME              | ACCESS | DESCRIPTION   |
|-----|-------------------------|--------|---|
| 0   | RX_ERROR <sup>(1)</sup> | rcu    | Receiver Error. This bit is asserted when an 8b/10b error is detected by the PHY at any time. |

(1) This bit is reset by a PCI Express reset (PERST), a GRST, or the internally generated power-on-reset.



## 8.2.8 Correctable Error Mask Register

The Correctable Error Status Register reports the status of individual errors as they occur. Software may clear these bits only by writing a 1 to the desired location.

PCI Express Extended Register Offset: 114h

Register type: Read-Only, Read/Write

Default value: 0000 2000h

**Table 8-118. PCI Express Extended Register 114h**

| Bit No.     | 31 | 30 | 29 | 28 | 27 | 26 | 25 | 24 | 23 | 22 | 21 | 20 | 19 | 18 | 17 | 16 |
|-------------|----|----|----|----|----|----|----|----|----|----|----|----|----|----|----|----|
| Reset State | 0  | 0  | 0  | 0  | 0  | 0  | 0  | 0  | 0  | 0  | 0  | 0  | 0  | 0  | 0  | 0  |

| Bit No.     | 15 | 14 | 13 | 12 | 11 | 10 | 9 | 8 | 7 | 6 | 5 | 4 | 3 | 2 | 1 | 0 |
|-------------|----|----|----|----|----|----|---|---|---|---|---|---|---|---|---|---|
| Reset State | 0  | 0  | 1  | 0  | 0  | 0  | 0 | 0 | 0 | 0 | 0 | 0 | 0 | 0 | 0 | 0 |

**Table 8-119. Bit Descriptions – Correctable Error Mask Register**

| BIT   | FIELD NAME                       | ACCESS | DESCRIPTION  |
|-------|----------------------------------|--------|--|
| 31:14 | RSVD                             | r      | Reserved. Returns zeros when read.   |
| 13    | ANFEM <sup>(1)</sup>             | rw     | Advisory Non-Fatal Error Mask.<br>0 – Error Condition is Unmasked<br>1 – Error Condition is Masked |
| 12    | REPLAY_TMOUT_MASK <sup>(1)</sup> | rw     | Replay Timer Timeout Mask.<br>0 – Error Condition is Unmasked<br>1 – Error Condition is Masked     |
| 11:9  | RSVD                             | r      | Reserved. Returns zeros when read.   |
| 8     | REPLAY_ROLL_MASK <sup>(1)</sup>  | rw     | REPLAY_NUM Rollover Mask.<br>0 – Error Condition is Unmasked<br>1 – Error Condition is Masked      |
| 7     | BAD_DLLP_MASK <sup>(1)</sup>     | rw     | Bad DLLP Error Mask.<br>0 – Error Condition is Unmasked<br>1 – Error Condition is Masked           |
| 6     | BAD_TLP_MASK <sup>(1)</sup>      | rw     | Bad TLP Error Mask.<br>0 – Error Condition is Unmasked<br>1 – Error Condition is Masked            |
| 5:1   | RSVD                             | r      | Reserved. Returns zeros when read.   |
| 0     | RX_ERROR_MASK <sup>(1)</sup>     | rw     | Receiver Error Mask.<br>0 – Error Condition is Unmasked<br>1 – Error Condition is Masked           |

(1) This bit is reset by a PCI Express reset (PERST), a GRST, or the internally generated power-on-reset.

## 8.2.9 Advanced Error Capabilities and Control Register

The Advanced Error Capabilities and Control Register allows the system to monitor and control the advanced error reporting capabilities.

PCI Express Extended Register Offset: 118h

Register type: Read-Only, Read/Write

Default value: 0000 0050h

**Table 8-120. PCI Express Extended Register 118h**

| Bit No.     | 31 | 30 | 29 | 28 | 27 | 26 | 25 | 24 | 23 | 22 | 21 | 20 | 19 | 18 | 17 | 16 |
|-------------|----|----|----|----|----|----|----|----|----|----|----|----|----|----|----|----|
| Reset State | 0  | 0  | 0  | 0  | 0  | 0  | 0  | 0  | 0  | 0  | 0  | 0  | 0  | 0  | 0  | 0  |

| Bit No.     | 15 | 14 | 13 | 12 | 11 | 10 | 9 | 8 | 7 | 6 | 5 | 4 | 3 | 2 | 1 | 0 |
|-------------|----|----|----|----|----|----|---|---|---|---|---|---|---|---|---|---|
| Reset State | 0  | 0  | 0  | 0  | 0  | 0  | 0 | 0 | 1 | 0 | 1 | 0 | 0 | 0 | 0 | 0 |

**Table 8-121. Bit Descriptions – Advanced Error Capabilities and Control Register**

| BIT  | FIELD NAME                 | ACCESS | DESCRIPTION  |
|------|----------------------------|--------|--|
| 31:9 | RSVD                       | r      | Reserved. Returns zeros when read.   |
| 8    | ECRC_CHK_EN <sup>(1)</sup> | rw     | Extended CRC Check Enable.<br>0 – Extended CRC checking is Disabled<br>1 – Extended CRC checking is Enabled  |
| 7    | ECRC_CHK_CAPABLE           | r      | Extended CRC Check Capable. This read-only bit returns a value of 1 indicating that the TUSB73X0 is capable of checking extended CRC information.  |
| 6    | ECRC_GEN_EN <sup>(1)</sup> | rw     | Extended CRC Generation Enable.<br>0 – Extended CRC generation is Disabled<br>1 – Extended CRC generation is Enabled   |
| 5    | ECRC_GEN_CAPABLE           | r      | Extended CRC Generation Capable. This read-only bit returns a value of 1 indicating that the TUSB73X0 is capable of generating extended CRC information.                                     |
| 4:0  | FIRST_ERR <sup>(1)</sup>   | ru     | First Error Pointer. This five bit value reflects the bit position within the Uncorrectable Error Status Register corresponding to the class of the first error condition that was detected. |

(1) This bit is reset by a PCI Express reset (PERST), a GRST, or the internally generated power-on-reset.

### 8.2.10 Header Log Register

The Header Log Register stores the TLP header for the packet that lead to the most recently detected error condition. Offset 11Ch contains the first DWORD. Offset 128h contains the last DWORD (in the case of a 4DW TLP header. Each DWORD is stored with the least significant byte representing the earliest transmitted.

PCI Express Extended Register Offset: 11Ch, 120h, 124h, 128h

Register type: Read-Only

Default value: 0000 0000h

**Table 8-122. PCI Express Extended Register 11Ch, 120, 124h, and 128h**

| Bit No.     | 31 | 30 | 29 | 28 | 27 | 26 | 25 | 24 | 23 | 22 | 21 | 20 | 19 | 18 | 17 | 16 |
|-------------|----|----|----|----|----|----|----|----|----|----|----|----|----|----|----|----|
| Reset State | 0  | 0  | 0  | 0  | 0  | 0  | 0  | 0  | 0  | 0  | 0  | 0  | 0  | 0  | 0  | 0  |

| Bit No.     | 15 | 14 | 13 | 12 | 11 | 10 | 9 | 8 | 7 | 6 | 5 | 4 | 3 | 2 | 1 | 0 |
|-------------|----|----|----|----|----|----|---|---|---|---|---|---|---|---|---|---|
| Reset State | 0  | 0  | 0  | 0  | 0  | 0  | 0 | 0 | 0 | 0 | 0 | 0 | 0 | 0 | 0 | 0 |

### 8.2.11 Device Serial Number Capability ID Register

This read-only register identifies the linked list item as the Device Serial Number Capability. This register returns 0003h when read.

PCI Express Extended Register Offset: 150h

Register type: Read-Only

Default value: 0003h

**Table 8-123. Device Serial Number Capability ID Register**

| Bit No.     | 15 | 14 | 13 | 12 | 11 | 10 | 9 | 8 | 7 | 6 | 5 | 4 | 3 | 2 | 1 | 0 |
|-------------|----|----|----|----|----|----|---|---|---|---|---|---|---|---|---|---|
| Reset State | 0  | 0  | 0  | 0  | 0  | 0  | 0 | 0 | 0 | 0 | 0 | 0 | 0 | 0 | 1 | 1 |

### 8.2.12 Next Capability Offset/Capability Version Register

This read-only register identifies the next location in the PCI Express Extended Capabilities link list. The upper 12 bits in this register are 000h, indicating that the Device Serial Number Capability is the last capability in the list. The least significant four bits identify the revision of the current capability block as 1h.

PCI Express Extended Register Offset: 152h

Register type: Read-Only

Default value: 0001h

**Table 8-124. Next Capability Offset/Capability Version Register**

| Bit No.     | 15 | 14 | 13 | 12 | 11 | 10 | 9 | 8 | 7 | 6 | 5 | 4 | 3 | 2 | 1 | 0 |
|-------------|----|----|----|----|----|----|---|---|---|---|---|---|---|---|---|---|
| Reset State | 0  | 0  | 0  | 0  | 0  | 0  | 0 | 0 | 0 | 0 | 0 | 0 | 0 | 0 | 0 | 1 |

### 8.2.13 Device Serial Number Register

This read-only register identifies the Device Serial Number for the TUSB73x0. The Device Serial Number is in the format of an IEEE defined 64-bit extended unique identifier ([EUI-64](#)). The EUI-64 consists of TI's 24-bit company ID (called an OUI-24) plus a 40 bit extension identifier. TI's OUI-24 is 080028h and is hardwired into bits 63:40 of the Device Serial Number Register. The TUSB73x0 has been assigned the range of 00 0000 0000h to 00 0FFF FFFFh for the 40-bit extension identifier. As such, bits 39:32 of the Device Serial Number Register are hardwired to 00h, and bits 31:0 of the Device Serial Number Register are defined by a value unique for each device.

PCI Express Extended Register Offset: 154h

Register type: Read-Only

Default value: 0800 2800 XXXX XXXX h

**Table 8-125. Device Serial Number Register**

| Bit No.     | 63 | 62 | 61 | 60 | 59 | 58 | 57 | 56 | 55 | 54 | 53 | 52 | 51 | 50 | 49 | 48 |
|-------------|----|----|----|----|----|----|----|----|----|----|----|----|----|----|----|----|
| Reset State | 0  | 0  | 0  | 0  | 1  | 0  | 0  | 0  | 0  | 0  | 0  | 0  | 0  | 0  | 0  | 0  |

| Bit No.     | 47 | 46 | 45 | 44 | 43 | 42 | 41 | 40 | 39 | 38 | 37 | 36 | 35 | 34 | 33 | 32 |
|-------------|----|----|----|----|----|----|----|----|----|----|----|----|----|----|----|----|
| Reset State | 0  | 0  | 1  | 0  | 1  | 0  | 0  | 0  | 0  | 0  | 0  | 0  | 0  | 0  | 0  | 0  |

| Bit No.     | 31 | 30 | 29 | 28 | 27 | 26 | 25 | 24 | 23 | 22 | 21 | 20 | 19 | 18 | 17 | 16 |
|-------------|----|----|----|----|----|----|----|----|----|----|----|----|----|----|----|----|
| Reset State | X  | X  | X  | X  | X  | X  | X  | X  | X  | X  | X  | X  | X  | X  | X  | X  |

| Bit No.     | 15 | 14 | 13 | 12 | 11 | 10 | 9 | 8 | 7 | 6 | 5 | 4 | 3 | 2 | 1 | 0 |
|-------------|----|----|----|----|----|----|---|---|---|---|---|---|---|---|---|---|
| Reset State | X  | X  | X  | X  | X  | X  | X | X | X | X | X | X | X | X | X | X |

**Table 8-126. Bit Descriptions - Device Serial Number Register**

| BIT   | FIELD NAME       | ACCESS | DESCRIPTION   |
|-------|------------------|--------|---|
| 63:32 | SERIAL_NUM_UPPER | r      | Serial Number – Upper DW. The upper DW of the Serial Number is hardwired to 0800 2800h. |
| 31:0  | SERIAL_NUM_LOWER | r      | Serial Number – Lower DW. The lower DW of the Serial Number is unique for each device.  |

## 8.3 xHCI Memory Mapped Register Space

### 8.3.1 The xHCI Register Map

The TUSB73X0 includes xHCI registers in memory mapped register space. These registers are accessible through the address programmed into the Base Address Register 0/1.

**Table 8-127. xHCI Register Map**

| REGISTER NAME                         | OFFSET    |
|---------------------------------------|-----------|
| Host Controller Capability Registers  | 000h-01Fh |
| Host Controller Operational Registers | 020h-49Fh |
| Runtime Registers                     | 4A0h-5BFh |
| Doorbell Registers                    | 5C0h-6C3h |
| Reserved                              | 6C4-9BFh  |
| xHCI Extended Capabilities Registers  | 9C0h-9EBh |

**Table 8-127. xHCI Register Map (continued)**

| REGISTER NAME | OFFSET     |
|---------------|------------|
| Reserved      | 9ECh-FFFFh |

### 8.3.2 Host Controller Capability Registers

These registers specify the limits and capabilities of the TUSB7340. The offset in then table is from the address programmed into the Base Address Register 0.

**Table 8-128. Host Controller Capability Register Map**

| REGISTER NAME                 | OFFSET  |
|-------------------------------|---------|
| HC Interface Version          | 00h     |
| Reserved                      |         |
| Capability Length             | 04h     |
| HC Structural Parameters 1    | 08h     |
| HC Structural Parameters 2    | 0Ch     |
| HC Structural Parameters 3    | 10h     |
| HC Capability Parameters      | 14h     |
| Doorbell Offset               | 18h     |
| Runtime Register Space Offset | 1Ch-1Fh |
| Reserved                      |         |

#### 8.3.2.1 Capability Registers Length

This read only register returns 20h when read to indicate that the beginning of the Operational Register Space is at an offset of 20h from the address programmed into the Base Address Register 0.

BAR0 register offset: 00h

Register type: Read-Only

Default value: 0020h

**Table 8-129. HC Capability Register 00h**

| Bit No.     | 15 | 14 | 13 | 12 | 11 | 10 | 9 | 8 | 7 | 6 | 5 | 4 | 3 | 2 | 1 | 0 |
|-------------|----|----|----|----|----|----|---|---|---|---|---|---|---|---|---|---|
| Reset State | 0  | 0  | 0  | 0  | 0  | 0  | 0 | 0 | 0 | 0 | 1 | 0 | 0 | 0 | 0 | 0 |

#### 8.3.2.2 Host Controller Interface Version Number

This read only register indicates the xHCI specification revision number supported by the TUSB73X0.

BAR0 register offset: 02h

Register type: Read-Only

Default value: 0096h

**Table 8-130. HC Capability Register 02h**

| Bit No.     | 15 | 14 | 13 | 12 | 11 | 10 | 9 | 8 | 7 | 6 | 5 | 4 | 3 | 2 | 1 | 0 |
|-------------|----|----|----|----|----|----|---|---|---|---|---|---|---|---|---|---|
| Reset State | 0  | 0  | 0  | 0  | 0  | 0  | 0 | 0 | 1 | 0 | 0 | 1 | 0 | 1 | 1 | 0 |

#### 8.3.2.3 Host Controller Structural Parameters 1

This read only register defines basic structural parameters supported by the TUSB73X0.

BAR0 register offset: 04h

Register type: Read-Only

Default value: 0800 0840h

**Table 8-131. HC Capability Register 04h**

| Bit No.     | 31 | 30 | 29 | 28 | 27 | 26 | 25 | 24 | 23 | 22 | 21 | 20 | 19 | 18 | 17 | 16 |
|-------------|----|----|----|----|----|----|----|----|----|----|----|----|----|----|----|----|
| Reset State | 0  | 0  | 0  | 0  | 1  | 0  | 0  | 0  | 0  | 0  | 0  | 0  | 0  | 0  | 0  | 0  |

| Bit No.     | 15 | 14 | 13 | 12 | 11 | 10 | 9 | 8 | 7 | 6 | 5 | 4 | 3 | 2 | 1 | 0 |
|-------------|----|----|----|----|----|----|---|---|---|---|---|---|---|---|---|---|
| Reset State | 0  | 0  | 0  | 0  | 1  | 0  | 0 | 0 | 0 | 1 | 0 | 0 | 0 | 0 | 0 | 0 |

**Table 8-132. HC Structural Parameters 1 Description**

| BIT   | FIELD NAME | ACCESS | DESCRIPTION   |
|-------|------------|--------|---|
| 31:24 | MAX_PORTS  | r      | Number of Ports. For the TUSB7340, this field is 08h to indicate that 8 ports are supported. For the TUSB7320, this field is 04h to indicate that 4 ports are supported. This field also indicates the number of sets of port registers that are addressable in the Operational Register Space. |
| 23:19 | RSVD       | r      | Reserved. Returns zeros when read.  |
| 18:8  | MAX_INTRS  | r      | Number of Interrupters. This field specifies the number of Interrupters that are implemented. The TUSB73x0 implements 8 Interrupters. Each Interrupter is allocated to a vector of MSI-X.   |
| 7:0   | MAX_SLOTS  | r      | Number of Device Slots. This field specifies the maximum number of Device Context Structures and Doorbell Array entries that are supported. The TUSB73x0 supports 64 Device Slots.  |

### 8.3.2.4 Host Controller Structural Parameters 2

This read only register defines basic structural parameters supported by the TUSB73X0.

BAR0 register offset: 08h

Register type: Read-Only

Default value: 0C00 00F1h

**Table 8-133. HC Capability Register 08h**

| Bit No.     | 31 | 30 | 29 | 28 | 27 | 26 | 25 | 24 | 23 | 22 | 21 | 20 | 19 | 18 | 17 | 16 |
|-------------|----|----|----|----|----|----|----|----|----|----|----|----|----|----|----|----|
| Reset State | 0  | 0  | 0  | 0  | 1  | 1  | 0  | 0  | 0  | 0  | 0  | 0  | 0  | 0  | 0  | 0  |

| Bit No.     | 15 | 14 | 13 | 12 | 11 | 10 | 9 | 8 | 7 | 6 | 5 | 4 | 3 | 2 | 1 | 0 |
|-------------|----|----|----|----|----|----|---|---|---|---|---|---|---|---|---|---|
| Reset State | 0  | 0  | 0  | 0  | 0  | 0  | 0 | 0 | 1 | 1 | 1 | 1 | 0 | 0 | 0 | 1 |

**Table 8-134. HC Structural Parameters 2 Description**

| BIT   | FIELD NAME      | ACCESS | DESCRIPTION  |
|-------|-----------------|--------|--|
| 31:27 | MAX_SCRATCH_BUF | r      | Max Scratchpad Buffers. This field indicates the number of Scratchpad Buffers system software reserves. The TUSB73X0 uses one Scratchpad Buffer.                       |
| 26    | SPR             | r      | Scratchpad Restore. This bit is 1b to indicate that the TUSB73X0 requires the integrity of the Scratchpad Buffer space to be maintained across power events.           |
| 25:13 | RSVD            | r      | Reserved. Returns zeros when read.   |
| 12:8  | IOC_INTERVAL    | r      | IOC Interval. This field is 0b.  |
| 7:4   | ERST_MAX        | r      | Event Ring Segment Table Max. This field is 1111b to indicate that the TUSB73X0 supports up to 32K Event Ring Segment Table entries.                                   |
| 3:0   | IST             | r      | Isochronous Scheduling Threshold. This field is 0001b to indicate that software can add a TRB no later than 1 Microframes before that TRB is scheduled to be executed. |

### 8.3.2.5 Host Controller Structural Parameters 3

This read only register defines basic structural parameters supported by the TUSB73X0.

BAR0 register offset: 0Ch

Register type: Read-Only

Default value: 07FF 00A0h

**Table 8-135. HC Capability Register 0Ch**

| Bit No.     | 31 | 30 | 29 | 28 | 27 | 26 | 25 | 24 | 23 | 22 | 21 | 20 | 19 | 18 | 17 | 16 |
|-------------|----|----|----|----|----|----|----|----|----|----|----|----|----|----|----|----|
| Reset State | 0  | 0  | 0  | 0  | 0  | 1  | 1  | 1  | 1  | 1  | 1  | 1  | 1  | 1  | 1  | 1  |

| Bit No.     | 15 | 14 | 13 | 12 | 11 | 10 | 9 | 8 | 7 | 6 | 5 | 4 | 3 | 2 | 1 | 0 |
|-------------|----|----|----|----|----|----|---|---|---|---|---|---|---|---|---|---|
| Reset State | 0  | 0  | 0  | 0  | 0  | 0  | 0 | 0 | 0 | 0 | 0 | 0 | 1 | 0 | 1 | 0 |

**Table 8-136. HC Structural Parameters 3 Description**

| BIT   | FIELD NAME  | ACCESS | DESCRIPTION  |
|-------|-------------|--------|--|
| 31:16 | U2_EXIT_LAT | r      | U2 Device Exit Latency. This field is 07FFh to indicate that the worst case latency for the TUSB73X0 to transition from U2 to U0 is 2047 $\mu$ s.                        |
| 15:8  | RSVD        | r      | Reserved. Returns zeros when read.   |
| 7:0   | U1_EXIT_LAT | r      | U1 Device Exit Latency. This field is 0Ah to indicate that the worst case latency for the TUSB73X0 to transition a root hub Port Link State from U1 to U0 is 10 $\mu$ s. |

**8.3.2.6 Host Controller Capability Parameters**

This read only register defines capability parameters supported by the TUSB73X0.

BAR0 register offset: 10h

Register type: Read-Only

Default value: 0270 102Xh

**Table 8-137. HC Capability Register 10h**

| Bit No.     | 31 | 30 | 29 | 28 | 27 | 26 | 25 | 24 | 23 | 22 | 21 | 20 | 19 | 18 | 17 | 16 |
|-------------|----|----|----|----|----|----|----|----|----|----|----|----|----|----|----|----|
| Reset State | 0  | 0  | 0  | 0  | 0  | 0  | 1  | 0  | 0  | 1  | 1  | 1  | 0  | 0  | 0  | 0  |

| Bit No.     | 15 | 14 | 13 | 12 | 11 | 10 | 9 | 8 | 7 | 6 | 5 | 4 | 3 | 2 | 1 | 0 |
|-------------|----|----|----|----|----|----|---|---|---|---|---|---|---|---|---|---|
| Reset State | 1  | 1  | 1  | 1  | 0  | 0  | 0 | 0 | 0 | 1 | 1 | 0 | x | 1 | 0 | 1 |

**Table 8-138. HC Capability Parameters Description**

| BIT   | FIELD NAME   | ACCESS | DESCRIPTION   |
|-------|--------------|--------|---|
| 31:16 | XECP         | r      | xHCI Extended Capabilities Pointer. This field is 0270h to indicate that the beginning of the first xHCI Extended Capability is at an offset of 09C0h from the address programmed into the Base Address Register 0. |
| 15:12 | MAX_PSA_SIZE | r      | Maximum Primary Stream Array Size. This field is 1111 to indicate that the TUSB73X0 supports a Primary Stream Array size of 64K.  |
| 11:10 | RSVD         | r      | Reserved. Returns zeros when read.  |
| 9     | SBD          | r      | Secondary Bandwidth Domain Reporting. This bit is 0 to indicate that the TUSB73X0 does not support Secondary Bandwidth Domain reporting.  |
| 8     | FSE          | r      | Force Stopped Event. This bit is 0 to indicate that the TUSB73X0 does not support Force Stopped Events.   |
| 7     | NSS          | r      | No Secondary SID Support. This bit is 0 to indicate that the TUSB73X0 supports Secondary Stream ID decoding.  |
| 6     | LTC          | r      | Latency Tolerance Messaging Capability. This bit is 1 to indicate that the TUSB73X0 supports Latency Tolerance Messaging.   |
| 5     | LHRC         | r      | Light HC Reset Capability. This bit is 1 to indicate that the TUSB73X0 supports Light Host Controller Resets.   |
| 4     | PIND         | r      | Port Indicators. This bit is 0 to indicate that the TUSB73X0 does not support port indicators.  |
| 3     | PPC          | r      | Port Power Control. This value of this bit is determined by the PPC_NOT_PRESENT bit in the USB Control Register.  |
| 2     | CSZ          | r      | Context Size. This bit is 1 to indicate that the TUSB73X0 uses 64 byte Context data structures.   |
| 1     | BNC          | r      | Bandwidth Negotiation Capability. This bit is 0 to indicate that the TUSB73X0 does not implement Bandwidth Negotiation.   |



**Table 8-138. HC Capability Parameters Description (continued)**

| BIT | FIELD NAME | ACCESS | DESCRIPTION  |
|-----|------------|--------|--|
| 0   | AC64       | r      | 64-bit Addressing Capability. This bit is 1 to indicate that the TUSB73X0 implements 64-bit address memory pointers. |

### 8.3.2.7 Doorbell Offset

This read only register returns 0000 05C0h when read to indicate that the beginning of the Doorbell Array is at an offset of 5C0h from the address programmed into the Base Address Register 0.

BAR0 register offset: 14h

Register type: Read-Only

Default value: 0000 05C0h

**Table 8-139. HC Capability Register 14h**

| Bit No.     | 31 | 30 | 29 | 28 | 27 | 26 | 25 | 24 | 23 | 22 | 21 | 20 | 19 | 18 | 17 | 16 |
|-------------|----|----|----|----|----|----|----|----|----|----|----|----|----|----|----|----|
| Reset State | 0  | 0  | 0  | 0  | 0  | 0  | 0  | 0  | 0  | 0  | 0  | 0  | 0  | 0  | 0  | 0  |

| Bit No.     | 15 | 14 | 13 | 12 | 11 | 10 | 9 | 8 | 7 | 6 | 5 | 4 | 3 | 2 | 1 | 0 |
|-------------|----|----|----|----|----|----|---|---|---|---|---|---|---|---|---|---|
| Reset State | 0  | 0  | 0  | 0  | 0  | 1  | 0 | 1 | 1 | 1 | 0 | 0 | 0 | 0 | 0 | 0 |

### 8.3.2.8 Runtime Register Space Offset

This read only register returns 0000 04A0h when read to indicate that the beginning of the Runtime Register Space is at an offset of 4A0h from the address programmed into the Base Address Register 0.

BAR0 register offset: 18h

Register type: Read-Only

Default value: 0000 04A0h

**Table 8-140. HC Capability Register 18h**

| Bit No.     | 31 | 30 | 29 | 28 | 27 | 26 | 25 | 24 | 23 | 22 | 21 | 20 | 19 | 18 | 17 | 16 |
|-------------|----|----|----|----|----|----|----|----|----|----|----|----|----|----|----|----|
| Reset State | 0  | 0  | 0  | 0  | 0  | 0  | 0  | 0  | 0  | 0  | 0  | 0  | 0  | 0  | 0  | 0  |

| Bit No.     | 15 | 14 | 13 | 12 | 11 | 10 | 9 | 8 | 7 | 6 | 5 | 4 | 3 | 2 | 1 | 0 |
|-------------|----|----|----|----|----|----|---|---|---|---|---|---|---|---|---|---|
| Reset State | 0  | 0  | 0  | 0  | 0  | 1  | 0 | 0 | 1 | 0 | 1 | 0 | 0 | 0 | 0 | 0 |

### 8.3.3 Host Controller Operational Registers

These registers control the operation of the TUSB73X0. The offset in [Table 8-141](#) is from the Operational Base, which is the address programmed into the Base Address Register 0 plus the value programmed into the Capability Registers Length (see [Capability Registers Length](#)).

**Table 8-141. Host Controller Operational Register Map**

| REGISTER NAME                             | OFFSET    |
|---|-----------|
| USB Command                               | 00h       |
| USB Status                                | 04h       |
| Page Size                                 | 08h       |
| Reserved                                  | 0Ch-13h   |
| Device Notification Control               | 14h       |
| Command Ring Control                      | 18h-1Fh   |
| Reserved                                  | 20h-2Fh   |
| Device Context Base Address Array Pointer | 30h-37h   |
| Configure                                 | 38h       |
| Reserved                                  | 3Ch-3FFh  |
| Port Register Set 1-8                     | 400h-47Fh |

#### 8.3.3.1 USB Command Register

This register indicates the command to be executed by the TUSB73X0.

Operational Base register offset: 00h

Register type: Read-Only, Read/Write

Default value: 0000 0000h

**Table 8-142. HC Operational Register (Operational Base + 00h)**

| Bit No.     | 31 | 30 | 29 | 28 | 27 | 26 | 25 | 24 | 23 | 22 | 21 | 20 | 19 | 18 | 17 | 16 |
|-------------|----|----|----|----|----|----|----|----|----|----|----|----|----|----|----|----|
| Reset State | 0  | 0  | 0  | 0  | 0  | 0  | 0  | 0  | 0  | 0  | 0  | 0  | 0  | 0  | 0  | 0  |

| Bit No.     | 15 | 14 | 13 | 12 | 11 | 10 | 9 | 8 | 7 | 6 | 5 | 4 | 3 | 2 | 1 | 0 |
|-------------|----|----|----|----|----|----|---|---|---|---|---|---|---|---|---|---|
| Reset State | 0  | 0  | 0  | 0  | 0  | 0  | 0 | 0 | 0 | 0 | 0 | 0 | 0 | 0 | 0 | 0 |

### 8.3.3.2 USB Command Register

This register indicates the command to be executed by the TUSB73X0.

Operational Base register offset: 00h

Register type: Read-Only, Read/Write

Default value: 0000 0000h

**Table 8-143. HC Operational Register (Operational Base + 00h)**

| Bit No.     | 31 | 30 | 29 | 28 | 27 | 26 | 25 | 24 | 23 | 22 | 21 | 20 | 19 | 18 | 17 | 16 |
|-------------|----|----|----|----|----|----|----|----|----|----|----|----|----|----|----|----|
| Reset State | 0  | 0  | 0  | 0  | 0  | 0  | 0  | 0  | 0  | 0  | 0  | 0  | 0  | 0  | 0  | 0  |

| Bit No.     | 15 | 14 | 13 | 12 | 11 | 10 | 9 | 8 | 7 | 6 | 5 | 4 | 3 | 2 | 1 | 0 |
|-------------|----|----|----|----|----|----|---|---|---|---|---|---|---|---|---|---|
| Reset State | 0  | 0  | 0  | 0  | 0  | 0  | 0 | 0 | 0 | 0 | 0 | 0 | 0 | 0 | 0 | 0 |

**Table 8-144. USB Command Register Description**

| BIT   | FIELD NAME | ACCESS | DESCRIPTION                        |
|-------|------------|--------|------------------------------------|
| 31:12 | RSVD       | r      | Reserved. Returns zeros when read. |
| 11    | EU3S       | rw     | Enable U3 MFINDEX Stop             |
| 10    | EWE        | rw     | Enable Wrap Event                  |
| 9     | CRS        | rw     | Controller Restore State           |
| 8     | CSS        | rw     | Controller Save State              |
| 7     | LHCRST     | rw     | Light Host Controller Reset        |
| 6:4   | RSVD       | r      | Reserved. Returns zeros when read. |
| 3     | HSEE       | rw     | Host System Error Enable           |
| 2     | INTE       | rw     | Interrupter Enable                 |
| 1     | HCRST      | rw     | Host Controller Reset              |
| 0     | R/S        | rw     | Run/Stop.                          |

### 8.3.3.3 USB Status Register

This register indicates pending interrupts and various states of the TUSB73X0.

Operational Base register offset: 04h

Register type: Read-Only, Read/Clear

Default value: 0000 0801h

**Table 8-145. HC Operational Register (Operational Base + 04h)**

| Bit No.     | 31 | 30 | 29 | 28 | 27 | 26 | 25 | 24 | 23 | 22 | 21 | 20 | 19 | 18 | 17 | 16 |
|-------------|----|----|----|----|----|----|----|----|----|----|----|----|----|----|----|----|
| Reset State | 0  | 0  | 0  | 0  | 0  | 0  | 0  | 0  | 0  | 0  | 0  | 0  | 0  | 0  | 0  | 0  |

| Bit No.     | 15 | 14 | 13 | 12 | 11 | 10 | 9 | 8 | 7 | 6 | 5 | 4 | 3 | 2 | 1 | 0 |
|-------------|----|----|----|----|----|----|---|---|---|---|---|---|---|---|---|---|
| Reset State | 0  | 0  | 0  | 0  | 1  | 0  | 0 | 0 | 0 | 0 | 0 | 0 | 0 | 0 | 0 | 1 |

**Table 8-146. USB Status Register Description**

| BIT   | FIELD NAME | ACCESS | DESCRIPTION                        |
|-------|------------|--------|------------------------------------|
| 31:13 | RSVD       | r      | Reserved. Returns zeros when read. |
| 12    | HCE        | r      | Host Controller Error              |
| 11    | CNR        | r      | Controller Not Ready               |
| 10    | SRE        | rc     | Save/Restore Error.                |
| 9     | RSS        | r      | Restore State Status.              |
| 8     | SSS        | r      | Save State Status.                 |
| 7:5   | RSVD       | r      | Reserved. Returns zeros when read. |
| 4     | PCD        | rc     | Port Change Detect                 |
| 3     | EINT       | rc     | Event Interrupt.                   |
| 2     | HSE        | rc     | Host System Error.                 |
| 1     | RSVD       | r      | Reserved. Returns zeros when read. |
| 0     | HCH        | r      | HC Halted.                         |

**8.3.3.4 Page Size Register**

This register indicates the page size supported by the TUSB73X0.

Operational Base register offset: 08h

Register type: Read-Only

Default value: 0000 0001h

**Table 8-147. HC Operational Register (Operational Base + 08h)**

| Bit No.     | 31 | 30 | 29 | 28 | 27 | 26 | 25 | 24 | 23 | 22 | 21 | 20 | 19 | 18 | 17 | 16 |
|-------------|----|----|----|----|----|----|----|----|----|----|----|----|----|----|----|----|
| Reset State | 0  | 0  | 0  | 0  | 0  | 0  | 0  | 0  | 0  | 0  | 0  | 0  | 0  | 0  | 0  | 0  |

| Bit No.     | 15 | 14 | 13 | 12 | 11 | 10 | 9 | 8 | 7 | 6 | 5 | 4 | 3 | 2 | 1 | 0 |
|-------------|----|----|----|----|----|----|---|---|---|---|---|---|---|---|---|---|
| Reset State | 0  | 0  | 0  | 0  | 0  | 0  | 0 | 0 | 0 | 0 | 0 | 0 | 0 | 0 | 0 | 1 |

**Table 8-148. Page Size Register Description**

| BIT   | FIELD NAME | ACCESS | DESCRIPTION   |
|-------|------------|--------|---|
| 31:16 | RSVD       | r      | Reserved. Returns zeros when read.  |
| 15:0  | PAGE_SIZE  | r      | Page Size. The TUSB73X0 supports a 4k byte page size, so this field is set to 0000 0001h. |

### 8.3.3.5 Device Notification Control Register

This register is used by software to enable or disable the reporting of the reception of specific USB Device Notification Transaction Packets.

Operational Base register offset: 14h

Register type: Read-Only, Read/Write

Default value: 0000 0000h

**Table 8-149. HC Operational Register (Operational Base + 14h)**

| Bit No.     | 31 | 30 | 29 | 28 | 27 | 26 | 25 | 24 | 23 | 22 | 21 | 20 | 19 | 18 | 17 | 16 |
|-------------|----|----|----|----|----|----|----|----|----|----|----|----|----|----|----|----|
| Reset State | 0  | 0  | 0  | 0  | 0  | 0  | 0  | 0  | 0  | 0  | 0  | 0  | 0  | 0  | 0  | 0  |

| Bit No.     | 15 | 14 | 13 | 12 | 11 | 10 | 9 | 8 | 7 | 6 | 5 | 4 | 3 | 2 | 1 | 0 |
|-------------|----|----|----|----|----|----|---|---|---|---|---|---|---|---|---|---|
| Reset State | 0  | 0  | 0  | 0  | 0  | 0  | 0 | 0 | 0 | 0 | 0 | 0 | 0 | 0 | 0 | 0 |

**Table 8-150. Device Notification Control Register Description**

| BIT   | FIELD NAME | ACCESS | DESCRIPTION                        |
|-------|------------|--------|------------------------------------|
| 31:16 | RSVD       | r      | Reserved. Returns zeros when read. |
| 15:0  | NOTE_EN    | rw     | Notification Enable (N0-N15).      |

### 8.3.3.6 Command Ring Control Register

This 64-bit register provides Command Ring control and status capabilities, and identifies the address and Cycle bit state of the Command Ring Dequeue Pointer.

Operational Base register offset: 18h

Register type: Read-Only, Read/Write

Default value: 0000 0000 0000 0000h

**Table 8-151. HC Operational Register (Operational Base + 18h)**

| Bit No.     | 63 | 62 | 61 | 60 | 59 | 58 | 57 | 56 | 55 | 54 | 53 | 52 | 51 | 50 | 49 | 48 |
|-------------|----|----|----|----|----|----|----|----|----|----|----|----|----|----|----|----|
| Reset State | 0  | 0  | 0  | 0  | 0  | 0  | 0  | 0  | 0  | 0  | 0  | 0  | 0  | 0  | 0  | 0  |

| Bit No.     | 47 | 46 | 45 | 44 | 43 | 42 | 41 | 40 | 39 | 38 | 37 | 36 | 35 | 34 | 33 | 32 |
|-------------|----|----|----|----|----|----|----|----|----|----|----|----|----|----|----|----|
| Reset State | 0  | 0  | 0  | 0  | 0  | 0  | 0  | 0  | 0  | 0  | 0  | 0  | 0  | 0  | 0  | 0  |

| Bit No.     | 31 | 30 | 29 | 28 | 27 | 26 | 25 | 24 | 23 | 22 | 21 | 20 | 19 | 18 | 17 | 16 |
|-------------|----|----|----|----|----|----|----|----|----|----|----|----|----|----|----|----|
| Reset State | 0  | 0  | 0  | 0  | 0  | 0  | 0  | 0  | 0  | 0  | 0  | 0  | 0  | 0  | 0  | 0  |

| Bit No.     | 15 | 14 | 13 | 12 | 11 | 10 | 9 | 8 | 7 | 6 | 5 | 4 | 3 | 2 | 1 | 0 |
|-------------|----|----|----|----|----|----|---|---|---|---|---|---|---|---|---|---|
| Reset State | 0  | 0  | 0  | 0  | 0  | 0  | 0 | 0 | 0 | 0 | 0 | 0 | 0 | 0 | 0 | 0 |

**Table 8-152. Command Ring Control Register Description**

| BIT  | FIELD NAME     | ACCESS | DESCRIPTION                        |
|------|----------------|--------|------------------------------------|
| 31:6 | COM_RING_POINT | rw     | Command Ring Pointer.              |
| 5:4  | RSVD           | r      | Reserved. Returns zeros when read. |
| 3    | CRR            | r      | Command Ring Running.              |
| 2    | CA             | rw     | Command Abort.                     |
| 1    | CS             | rw     | Command Stop.                      |
| 0    | RCS            | rw     | Ring Cycle State.                  |

**8.3.3.7 Device Context Base Address Array Pointer Register**

This 64-bit register identifies the base address of the Device Context Base Address Array.

Operational Base register offset: 30h

Register type: Read-Only, Read/Write

Default value: 0000 0000 0000 0000h

**Table 8-153. HC Operational Register (Operational Base + 30h)**

| Bit No.     | 63 | 62 | 61 | 60 | 59 | 58 | 57 | 56 | 55 | 54 | 53 | 52 | 51 | 50 | 49 | 48 |
|-------------|----|----|----|----|----|----|----|----|----|----|----|----|----|----|----|----|
| Reset State | 0  | 0  | 0  | 0  | 0  | 0  | 0  | 0  | 0  | 0  | 0  | 0  | 0  | 0  | 0  | 0  |

| Bit No.     | 47 | 46 | 45 | 44 | 43 | 42 | 41 | 40 | 39 | 38 | 37 | 36 | 35 | 34 | 33 | 32 |
|-------------|----|----|----|----|----|----|----|----|----|----|----|----|----|----|----|----|
| Reset State | 0  | 0  | 0  | 0  | 0  | 0  | 0  | 0  | 0  | 0  | 0  | 0  | 0  | 0  | 0  | 0  |

| Bit No.     | 31 | 30 | 29 | 28 | 27 | 26 | 25 | 24 | 23 | 22 | 21 | 20 | 19 | 18 | 17 | 16 |
|-------------|----|----|----|----|----|----|----|----|----|----|----|----|----|----|----|----|
| Reset State | 0  | 0  | 0  | 0  | 0  | 0  | 0  | 0  | 0  | 0  | 0  | 0  | 0  | 0  | 0  | 0  |

| Bit No.     | 15 | 14 | 13 | 12 | 11 | 10 | 9 | 8 | 7 | 6 | 5 | 4 | 3 | 2 | 1 | 0 |
|-------------|----|----|----|----|----|----|---|---|---|---|---|---|---|---|---|---|
| Reset State | 0  | 0  | 0  | 0  | 0  | 0  | 0 | 0 | 0 | 0 | 0 | 0 | 0 | 0 | 0 | 0 |

**Table 8-154. Device Context Base Address Array Pointer Register Description**

| BIT  | FIELD NAME | ACCESS | DESCRIPTION                                |
|------|------------|--------|--|
| 31:6 | DCBAAP     | rw     | Device Context Base Address Array Pointer. |
| 5:0  | RSVD       | r      | Reserved. Returns zeros when read.         |

### 8.3.3.8 Configure Register

This register defines runtime xHC configuration parameters.

Operational Base register offset: 38h

Register type: Read-Only, Read/Write

Default value: 0000 0000h

**Table 8-155. HC Operational Register (Operational Base + 38h)**

| Bit No.     | 31 | 30 | 29 | 28 | 27 | 26 | 25 | 24 | 23 | 22 | 21 | 20 | 19 | 18 | 17 | 16 |
|-------------|----|----|----|----|----|----|----|----|----|----|----|----|----|----|----|----|
| Reset State | 0  | 0  | 0  | 0  | 0  | 0  | 0  | 0  | 0  | 0  | 0  | 0  | 0  | 0  | 0  | 0  |

| Bit No.     | 15 | 14 | 13 | 12 | 11 | 10 | 9 | 8 | 7 | 6 | 5 | 4 | 3 | 2 | 1 | 0 |
|-------------|----|----|----|----|----|----|---|---|---|---|---|---|---|---|---|---|
| Reset State | 0  | 0  | 0  | 0  | 0  | 0  | 0 | 0 | 0 | 0 | 0 | 0 | 0 | 0 | 0 | 0 |

**Table 8-156. Configure Register Description**

| BIT  | FIELD NAME   | ACCESS | DESCRIPTION                        |
|------|--------------|--------|------------------------------------|
| 31:8 | RSVD         | r      | Reserved. Returns zeros when read. |
| 7:0  | MAX_SLOTS_EN | rw     | Max Device Slots Enabled.          |

### 8.3.3.9 Port Status and Control Register

The TUSB73X0 implements a Port Status and Control Register for each port that is implemented. The number of Port Status and Control Registers is the same as the value in the MAX\_PORTS field in the Host Controller Structural Parameters 1 Register (see [Host Controller Structural Parameters 1](#)).

Operational Base register offset: 400h + (10h × (n-1)), where n = Port Number

Register type: Read-Only, Read/Write, Read/Clear

Default value: X000 02A0h

**Table 8-157. HC Operational Register (Operational Base + 400h + (10h × (n-1))), where n = Port Number**

| Bit No.     | 31 | 30 | 29 | 28 | 27 | 26 | 25 | 24 | 23 | 22 | 21 | 20 | 19 | 18 | 17 | 16 |
|-------------|----|----|----|----|----|----|----|----|----|----|----|----|----|----|----|----|
| Reset State | 0  | x  | 0  | 0  | 0  | 0  | 0  | 0  | 0  | 0  | 0  | 0  | 0  | 0  | 0  | 0  |

| Bit No.     | 15 | 14 | 13 | 12 | 11 | 10 | 9 | 8 | 7 | 6 | 5 | 4 | 3 | 2 | 1 | 0 |
|-------------|----|----|----|----|----|----|---|---|---|---|---|---|---|---|---|---|
| Reset State | 0  | 0  | 0  | 0  | 0  | 0  | 1 | 0 | 1 | 0 | 1 | 0 | 0 | 0 | 0 | 0 |

**Table 8-158. Port Status and Control Register Description**

| BIT   | FIELD NAME         | ACCESS  | DESCRIPTION  |
|-------|--------------------|---------|--|
| 31    | WPR <sup>(1)</sup> | rc or r | Warm Port Reset. This field is only valid for USB 3.0 protocol ports. For USB 2.0 protocol ports, this bit is reserved.  |
| 30    | DR                 | r       | Device Removable. The value of this bit depends on the value programmed into the USBx_PORTy_NON_REM bit in the USB Control Register that corresponds to the port number and port type associated with this register. |
| 29:28 | RSVD               | r       | Reserved. Returns zeros when read.   |
| 27    | WOE <sup>(1)</sup> | rw      | Wake on Overcurrent Enable.  |
| 26    | WDE <sup>(1)</sup> | rw      | Wake on Disconnect Enable.   |

**Table 8-158. Port Status and Control Register Description (continued)**

| BIT   | FIELD NAME                | ACCESS  | DESCRIPTION  |
|-------|---------------------------|---------|--|
| 25    | WCE <sup>(1)</sup>        | rw      | Wake on Connect Enable.  |
| 24    | RSVD                      | r       | Reserved. Return zero when read.   |
| 23    | CEC <sup>(1)</sup>        | rc or r | Port Config Error Change. This field is only valid for USB 3.0 protocol ports. For USB 2.0 protocol ports, this bit is reserved. |
| 22    | PLC <sup>(1)</sup>        | rc      | Port Link State Change.  |
| 21    | PRC <sup>(1)</sup>        | rc      | Port Reset Change.   |
| 20    | OCC <sup>(1)</sup>        | rc      | Overcurrent Change.  |
| 19    | WRC <sup>(1)</sup>        | rc or r | Warm Port Reset Change. This field is only valid for USB 3.0 protocol ports. For USB 2.0 protocol ports, this bit is reserved.   |
| 18    | PEC <sup>(1)</sup>        | rc      | Port Enabled/Disabled Change.  |
| 17    | CSC <sup>(1)</sup>        | rc      | Connect Status Change.   |
| 16    | LWS                       | w       | Port Link State Write Strobe. This bit returns a zero when read.   |
| 15:14 | PIC <sup>(1)</sup>        | rw      | Port Indicator Control. Because the TUSB73X0 does not support port indicators, this field has no effect.                         |
| 13:10 | PORT_SPEED <sup>(1)</sup> | r       | Port Speed   |
| 9     | PP <sup>(1)</sup>         | rw      | Port Power.  |
| 8:5   | PLS <sup>(1)</sup>        | rw      | Port Link State  |
| 4     | PR <sup>(1)</sup>         | rs      | Port Reset.  |
| 3     | OCA                       | r       | Overcurrent Active.  |
| 2     | RSVD                      | r       | Reserved. Returns zero when read.  |
| 1     | PED <sup>(1)</sup>        | rc      | Port Enabled/Disabled.   |
| 0     | CCS <sup>(1)</sup>        | r       | Current Connect Status.  |

(1) This bit is a sticky bit and is reset by a global reset (GRST) or the internally-generated power-on-reset.

### 8.3.3.10 Port PM Status and Control Register (USB 3.0 Ports)

The TUSB73X0 implements a Port PM Status and Control Register for each port that is implemented. The number of Port PM Status and Control Registers is the same as the value in the MAX\_PORTS field in the Host Controller Structural Parameters 1 Register (see [Host Controller Structural Parameters 1](#)).

Operational Base register offset: 404h + (10h × (n-1)), where n = Port Number

Register type: Read-Only, Read/Write

Default value: 0000 0000h

**Table 8-159. HC Operational Register (Operational Base + 404h + (10h × (n-1))), where n = Port Number**

| Bit No.     | 31 | 30 | 29 | 28 | 27 | 26 | 25 | 24 | 23 | 22 | 21 | 20 | 19 | 18 | 17 | 16 |
|-------------|----|----|----|----|----|----|----|----|----|----|----|----|----|----|----|----|
| Reset State | 0  | 0  | 0  | 0  | 0  | 0  | 0  | 0  | 0  | 0  | 0  | 0  | 0  | 0  | 0  | 0  |

| Bit No.     | 15 | 14 | 13 | 12 | 11 | 10 | 9 | 8 | 7 | 6 | 5 | 4 | 3 | 2 | 1 | 0 |
|-------------|----|----|----|----|----|----|---|---|---|---|---|---|---|---|---|---|
| Reset State | 0  | 0  | 0  | 0  | 0  | 0  | 0 | 0 | 0 | 0 | 0 | 0 | 0 | 0 | 0 | 0 |

**Table 8-160. Port PM Status and Control Register (USB 3.0) Description**

| BIT   | FIELD NAME                | ACCESS | DESCRIPTION                        |
|-------|---------------------------|--------|------------------------------------|
| 31:17 | RSVD                      | r      | Reserved. Returns zeros when read. |
| 16    | FLA                       | rw     | Force Link PM Accept.              |
| 15:8  | U2_TIMEOUT <sup>(1)</sup> | rw     | U2 Timeout.                        |



**Table 8-160. Port PM Status and Control Register (USB 3.0) Description (continued)**

| BIT | FIELD NAME                | ACCESS | DESCRIPTION |
|-----|---------------------------|--------|-------------|
| 7:0 | U1_TIMEOUT <sup>(1)</sup> | rw     | U1 Timeout. |

(1) This bit is a sticky bit and is reset by a global reset (GRST) or the internally-generated power-on-reset.

### 8.3.3.11 Port PM Status and Control Register (USB 2.0 Ports)

The TUSB73X0 implements a Port PM Status and Control Register for each port that is implemented. The number of Port PM Status and Control Registers is the same as the value in the MAX\_PORTS field in the Host Controller Structural Parameters 1 Register (see [Host Controller Structural Parameters 1](#)).

Operational Base register offset:  $404h + (10h \times (n-1))$ , where  $n$  = Port Number

Register type: Read-Only, Read/Write

Default value: 0000 0000h

**Table 8-161. HC Operational Register (Operational Base + 404h + (10h × (n-1))), where n = Port Number**

| Bit No.     | 31 | 30 | 29 | 28 | 27 | 26 | 25 | 24 | 23 | 22 | 21 | 20 | 19 | 18 | 17 | 16 |
|-------------|----|----|----|----|----|----|----|----|----|----|----|----|----|----|----|----|
| Reset State | 0  | 0  | 0  | 0  | 0  | 0  | 0  | 0  | 0  | 0  | 0  | 0  | 0  | 0  | 0  | 0  |

| Bit No.     | 15 | 14 | 13 | 12 | 11 | 10 | 9 | 8 | 7 | 6 | 5 | 4 | 3 | 2 | 1 | 0 |
|-------------|----|----|----|----|----|----|---|---|---|---|---|---|---|---|---|---|
| Reset State | 0  | 0  | 0  | 0  | 0  | 0  | 0 | 0 | 0 | 0 | 0 | 0 | 0 | 0 | 0 | 0 |

**Table 8-162. Port PM Status and Control Register (USB 2.0) Description**

| BIT   | FIELD NAME     | ACCESS | DESCRIPTION                        |
|-------|----------------|--------|------------------------------------|
| 31:28 | PORT_TEST_CTRL | rw     | Port Test Control.                 |
| 27:16 | RSVD           | r      | Reserved. Returns zeros when read. |
| 15:8  | L1_DEV_SLOT    | rw     | L1 Device Slot.                    |
| 7:4   | HIRD           | rw     | Host Initiated Resume Duration.    |
| 3     | RWE            | rw     | Remote Wake Enable.                |
| 2:0   | L1S            | r      | L1 Status.                         |

### 8.3.3.12 Port Link Info Register

The TUSB73X0 implements a Port Link Info Register for each port USB 3.0 port that is implemented. For USB 2.0 ports, the Port Link Info Register is reserved and returns zeros when read. The number of Port Link Info Registers is the same as the value in the MAX\_PORTS field in the Host Controller Structural Parameters 1 Register (see [Host Controller Structural Parameters 1](#)).

Operational Base register offset:  $408h + (10h \times (n-1))$ , where  $n$  = Port Number

Register type: Read-Only

Default value: 0000 0000h

**Table 8-163. HC Operational Register (Operational Base + 408h + (10h × (n-1))), where n = Port Number**

| Bit No.     | 31 | 30 | 29 | 28 | 27 | 26 | 25 | 24 | 23 | 22 | 21 | 20 | 19 | 18 | 17 | 16 |
|-------------|----|----|----|----|----|----|----|----|----|----|----|----|----|----|----|----|
| Reset State | 0  | 0  | 0  | 0  | 0  | 0  | 0  | 0  | 0  | 0  | 0  | 0  | 0  | 0  | 0  | 0  |

| Bit No.     | 15 | 14 | 13 | 12 | 11 | 10 | 9 | 8 | 7 | 6 | 5 | 4 | 3 | 2 | 1 | 0 |
|-------------|----|----|----|----|----|----|---|---|---|---|---|---|---|---|---|---|
| Reset State | 0  | 0  | 0  | 0  | 0  | 0  | 0 | 0 | 0 | 0 | 0 | 0 | 0 | 0 | 0 | 0 |

**Table 8-164. Port Link Info Register Description**

| BIT   | FIELD NAME       | ACCESS | DESCRIPTION                        |
|-------|------------------|--------|------------------------------------|
| 31:16 | RSVD             | r      | Reserved. Returns zeros when read. |
| 15:0  | LINK_ERROR_COUNT | r      | Link Error Count.                  |

### 8.3.4 Host Controller Runtime Registers

These registers are used to read the current microframe and to control the interrupters of the TUSB73X0. The offset in [Table 8-165](#) is from the Runtime Base, which is the address programmed into the Base Address Register 0 plus the value programmed into the Runtime Register Space Offset (see [Runtime Register Space Offset](#)).

**Table 8-165. Host Controller Runtime Register Map**

| REGISTER NAME              | OFFSET    |
|----------------------------|-----------|
| Microframe Index           | 00h       |
| Reserved                   | 04h-1Fh   |
| Interrupter Register Set 0 | 20h-3Fh   |
| Interrupter Register Set 1 | 40h-5Fh   |
| Interrupter Register Set 2 | 60h-7Fh   |
| Interrupter Register Set 3 | 80h-9Fh   |
| Interrupter Register Set 4 | A0h-BFh   |
| Interrupter Register Set 5 | C0h-DFh   |
| Interrupter Register Set 6 | E0h-FFh   |
| Interrupter Register Set 7 | 100h-11Fh |

#### 8.3.4.1 Microframe Index Register

This register is used by the system software to determine the current periodic frame. The register value is incremented every 125 microseconds.

Runtime Base register offset: 00h

Register type: Read-Only

Default value: 0000 0000h

**Table 8-166. HC Runtime Register (Runtime Base + 00h)**

| Bit No.     | 31 | 30 | 29 | 28 | 27 | 26 | 25 | 24 | 23 | 22 | 21 | 20 | 19 | 18 | 17 | 16 |
|-------------|----|----|----|----|----|----|----|----|----|----|----|----|----|----|----|----|
| Reset State | 0  | 0  | 0  | 0  | 0  | 0  | 0  | 0  | 0  | 0  | 0  | 0  | 0  | 0  | 0  | 0  |

| Bit No.     | 15 | 14 | 13 | 12 | 11 | 10 | 9 | 8 | 7 | 6 | 5 | 4 | 3 | 2 | 1 | 0 |
|-------------|----|----|----|----|----|----|---|---|---|---|---|---|---|---|---|---|
| Reset State | 0  | 0  | 0  | 0  | 0  | 0  | 0 | 0 | 0 | 0 | 0 | 0 | 0 | 0 | 0 | 0 |

**Table 8-167. Microframe Index Register Description**

| BIT   | FIELD NAME     | ACCESS | DESCRIPTION                        |
|-------|----------------|--------|------------------------------------|
| 31:14 | RSVD           | r      | Reserved. Returns zeros when read. |
| 13:0  | MICROFRAME_IDX | r      | Microframe Index.                  |

#### 8.3.4.2 Interrupter Management Register

The TUSB73X0 implements 8 Interrupter Management Registers, one for each Interrupter implemented.

Runtime Base register offset: 20h + (20h × Interrupter), where Interrupter = 0 through 7

Register type: Read-Only, Read/Write

Default value: 0000 0000h

**Table 8-168. HC Runtime Register (Runtime Base + 20h + (20h × Interrupter)),  
where Interrupter = 0 through 7**

| Bit No.     | 31 | 30 | 29 | 28 | 27 | 26 | 25 | 24 | 23 | 22 | 21 | 20 | 19 | 18 | 17 | 16 |
|-------------|----|----|----|----|----|----|----|----|----|----|----|----|----|----|----|----|
| Reset State | 0  | 0  | 0  | 0  | 0  | 0  | 0  | 0  | 0  | 0  | 0  | 0  | 0  | 0  | 0  | 0  |

| Bit No.     | 15 | 14 | 13 | 12 | 11 | 10 | 9 | 8 | 7 | 6 | 5 | 4 | 3 | 2 | 1 | 0 |
|-------------|----|----|----|----|----|----|---|---|---|---|---|---|---|---|---|---|
| Reset State | 0  | 0  | 0  | 0  | 0  | 0  | 0 | 0 | 0 | 0 | 0 | 0 | 0 | 0 | 0 | 0 |

**Table 8-169. Interrupter Management Register Description**

| BIT  | FIELD NAME | ACCESS | DESCRIPTION                        |
|------|------------|--------|------------------------------------|
| 31:2 | RSVD       | r      | Reserved. Returns zeros when read. |
| 1    | IE         | rw     | Interrupt Enable.                  |
| 0    | IP         | rc     | Interrupt Pending.                 |

#### 8.3.4.3 Interrupter Moderation Register

The TUSB73X0 implements 8 Interrupter Moderation Registers, one for each Interrupter implemented.

Runtime Base register offset: 24h + (20h × Interrupter), where Interrupter = 0 through 7

Register type: Read/Write

Default value: 0000 0FA0h

**Table 8-170. HC Runtime Register (Runtime Base + 24h + (20h × Interrupter)),  
where Interrupter = 0 through 7**

| Bit No.     | 31 | 30 | 29 | 28 | 27 | 26 | 25 | 24 | 23 | 22 | 21 | 20 | 19 | 18 | 17 | 16 |
|-------------|----|----|----|----|----|----|----|----|----|----|----|----|----|----|----|----|
| Reset State | X  | X  | X  | X  | X  | X  | X  | X  | X  | X  | X  | X  | X  | X  | X  | X  |

| Bit No.     | 15 | 14 | 13 | 12 | 11 | 10 | 9 | 8 | 7 | 6 | 5 | 4 | 3 | 2 | 1 | 0 |
|-------------|----|----|----|----|----|----|---|---|---|---|---|---|---|---|---|---|
| Reset State | 0  | 0  | 0  | 0  | 1  | 1  | 1 | 1 | 1 | 0 | 1 | 0 | 0 | 0 | 0 | 0 |

**Table 8-171. Interrupter Management Register Description**

| BIT   | FIELD NAME | ACCESS | DESCRIPTION                    |
|-------|------------|--------|--------------------------------|
| 31:16 | IMODC      | rw     | Interrupt Moderation Counter.  |
| 15:0  | IMODI      | rw     | Interrupt Moderation Interval. |

#### 8.3.4.4 Event Ring Segment Table Size Register

The TUSB73X0 implements 8 Event Ring Segment Table Size Registers, one for each Interrupter implemented.

Runtime Base register offset: 28h + (20h × Interrupter), where Interrupter = 0 through 7

Register type: Read-Only, Read/Write

Default value: 0000 0000h

**Table 8-172. HC Runtime Register (Runtime Base + 28h + (20h × Interrupter)),  
where Interrupter = 0 through 7**

| Bit No.     | 31 | 30 | 29 | 28 | 27 | 26 | 25 | 24 | 23 | 22 | 21 | 20 | 19 | 18 | 17 | 16 |
|-------------|----|----|----|----|----|----|----|----|----|----|----|----|----|----|----|----|
| Reset State | 0  | 0  | 0  | 0  | 0  | 0  | 0  | 0  | 0  | 0  | 0  | 0  | 0  | 0  | 0  | 0  |

| Bit No.     | 15 | 14 | 13 | 12 | 11 | 10 | 9 | 8 | 7 | 6 | 5 | 4 | 3 | 2 | 1 | 0 |
|-------------|----|----|----|----|----|----|---|---|---|---|---|---|---|---|---|---|
| Reset State | 0  | 0  | 0  | 0  | 0  | 0  | 0 | 0 | 0 | 0 | 0 | 0 | 0 | 0 | 0 | 0 |

**Table 8-173. Event Ring Segment Table Size Register Description**

| BIT   | FIELD NAME | ACCESS | DESCRIPTION                        |
|-------|------------|--------|------------------------------------|
| 31:16 | RSVD       | r      | Reserved. Returns zeros when read. |
| 15:0  | ERSTS      | rw     | Event Ring Segment Table Size.     |

#### 8.3.4.5 Event Ring Segment Table Base Address Register

The TUSB73X0 implements 8 Event Ring Segment Table Base Address Registers, one for each Interrupter implemented.

Runtime Base register offset: 30h + (20h × Interrupter), where Interrupter = 0 through 7

Register type: Read-Only, Read/Write

Default value: 0000 0000 0000 0000h

**Table 8-174. HC Runtime Register (Runtime Base + 30h + (20h × Interrupter)),  
where Interrupter = 0 through 7**

| Bit No.     | 63 | 62 | 61 | 60 | 59 | 58 | 57 | 56 | 55 | 54 | 53 | 52 | 51 | 50 | 49 | 48 |
|-------------|----|----|----|----|----|----|----|----|----|----|----|----|----|----|----|----|
| Reset State | 0  | 0  | 0  | 0  | 0  | 0  | 0  | 0  | 0  | 0  | 0  | 0  | 0  | 0  | 0  | 0  |

| Bit No.     | 47 | 46 | 45 | 44 | 43 | 42 | 41 | 40 | 39 | 38 | 37 | 36 | 35 | 34 | 33 | 32 |
|-------------|----|----|----|----|----|----|----|----|----|----|----|----|----|----|----|----|
| Reset State | 0  | 0  | 0  | 0  | 0  | 0  | 0  | 0  | 0  | 0  | 0  | 0  | 0  | 0  | 0  | 0  |

| Bit No.     | 31 | 30 | 29 | 28 | 27 | 26 | 25 | 24 | 23 | 22 | 21 | 20 | 19 | 18 | 17 | 16 |
|-------------|----|----|----|----|----|----|----|----|----|----|----|----|----|----|----|----|
| Reset State | 0  | 0  | 0  | 0  | 0  | 0  | 0  | 0  | 0  | 0  | 0  | 0  | 0  | 0  | 0  | 0  |

| Bit No.     | 15 | 14 | 13 | 12 | 11 | 10 | 9 | 8 | 7 | 6 | 5 | 4 | 3 | 2 | 1 | 0 |
|-------------|----|----|----|----|----|----|---|---|---|---|---|---|---|---|---|---|
| Reset State | 0  | 0  | 0  | 0  | 0  | 0  | 0 | 0 | 0 | 0 | 0 | 0 | 0 | 0 | 0 | 0 |

**Table 8-175. Event Ring Segment Table Base Address Register Description**

| BIT  | FIELD NAME | ACCESS | DESCRIPTION                            |
|------|------------|--------|--|
| 63:4 | ERST_BASE  | rw     | Event Ring Segment Table Base Address. |
| 3:0  | RSVD       | r      | Reserved. Returns zeros when read.     |

#### 8.3.4.6 Event Ring Dequeue Pointer Register

The TUSB73X0 implements 8 Event Ring Dequeue Pointer Registers, one for each Interrupter implemented.

Runtime Base register offset:  $38h + (20h \times \text{Interrupter})$ , where Interrupter = 0 through 7

Register type: Read/Write, Read/Clear

Default value: 0000 0000 0000 0000h

**Table 8-176. HC Runtime Register (Runtime Base + 38h + (20h × Interrupter)),  
where Interrupter = 0 through 7**

|             |    |    |    |    |    |    |    |    |    |    |    |    |    |    |    |    |
|-------------|----|----|----|----|----|----|----|----|----|----|----|----|----|----|----|----|
| Bit No.     | 63 | 62 | 61 | 60 | 59 | 58 | 57 | 56 | 55 | 54 | 53 | 52 | 51 | 50 | 49 | 48 |
| Reset State | 0  | 0  | 0  | 0  | 0  | 0  | 0  | 0  | 0  | 0  | 0  | 0  | 0  | 0  | 0  | 0  |

|             |    |    |    |    |    |    |    |    |    |    |    |    |    |    |    |    |
|-------------|----|----|----|----|----|----|----|----|----|----|----|----|----|----|----|----|
| Bit No.     | 47 | 46 | 45 | 44 | 43 | 42 | 41 | 40 | 39 | 38 | 37 | 36 | 35 | 34 | 33 | 32 |
| Reset State | 0  | 0  | 0  | 0  | 0  | 0  | 0  | 0  | 0  | 0  | 0  | 0  | 0  | 0  | 0  | 0  |

|             |    |    |    |    |    |    |    |    |    |    |    |    |    |    |    |    |
|-------------|----|----|----|----|----|----|----|----|----|----|----|----|----|----|----|----|
| Bit No.     | 31 | 30 | 29 | 28 | 27 | 26 | 25 | 24 | 23 | 22 | 21 | 20 | 19 | 18 | 17 | 16 |
| Reset State | 0  | 0  | 0  | 0  | 0  | 0  | 0  | 0  | 0  | 0  | 0  | 0  | 0  | 0  | 0  | 0  |

|             |    |    |    |    |    |    |   |   |   |   |   |   |   |   |   |   |
|-------------|----|----|----|----|----|----|---|---|---|---|---|---|---|---|---|---|
| Bit No.     | 15 | 14 | 13 | 12 | 11 | 10 | 9 | 8 | 7 | 6 | 5 | 4 | 3 | 2 | 1 | 0 |
| Reset State | 0  | 0  | 0  | 0  | 0  | 0  | 0 | 0 | 0 | 0 | 0 | 0 | 0 | 0 | 0 | 0 |

**Table 8-177. Event Ring Dequeue Pointer Register Description**

| BIT  | FIELD NAME | ACCESS | DESCRIPTION                 |
|------|------------|--------|-----------------------------|
| 64:4 | ERDP       | rw     | Event Ring Dequeue Pointer. |
| 3    | EHB        | rc     | Event Handler Busy.         |
| 2:0  | DESI       | rw     | Dequeue ERST Segment Index. |

### 8.3.5 Host Controller Doorbell Registers

The TUSB73X0 supports an array of 65 Doorbell Registers, one for the host controller plus one for each Device Slot supported. The address of the first Doorbell Register is the address programmed into the Base Address Register 0 plus the value programmed into the [Doorbell Offset](#).

Doorbell Base register offset: 00h + (04h × Device Slot), where Device Slot = 0 through 64

Register type: Read-Only, Read/Write

Default value: 0000 0000h

**Table 8-178. HC Doorbell Register (Doorbell Base + (04h × Device Slot)), where Device Slot = 0 through 64**

| Bit No.     | 31 | 30 | 29 | 28 | 27 | 26 | 25 | 24 | 23 | 22 | 21 | 20 | 19 | 18 | 17 | 16 |
|-------------|----|----|----|----|----|----|----|----|----|----|----|----|----|----|----|----|
| Reset State | 0  | 0  | 0  | 0  | 0  | 0  | 0  | 0  | 0  | 0  | 0  | 0  | 0  | 0  | 0  | 0  |

| Bit No.     | 15 | 14 | 13 | 12 | 11 | 10 | 9 | 8 | 7 | 6 | 5 | 4 | 3 | 2 | 1 | 0 |
|-------------|----|----|----|----|----|----|---|---|---|---|---|---|---|---|---|---|
| Reset State | 0  | 0  | 0  | 0  | 0  | 0  | 0 | 0 | 0 | 0 | 0 | 0 | 0 | 0 | 0 | 0 |

**Table 8-179. Interrupter Management Register Description**

| BIT   | FIELD NAME   | ACCESS | DESCRIPTION   |
|-------|--------------|--------|---|
| 31:16 | DB_STREAM_ID | rw     | Doorbell Stream ID. This field returns zeros when read. |
| 15:8  | RSVD         | r      | Reserved. Returns zeros when read.                      |
| 7:0   | DB_TARGET    | rw     | Doorbell Target. This field returns zeros when read.    |

### 8.3.6 xHCI Extended Capabilities Registers

These registers are used for the xHCI Extended Capabilities in the TUSB73X0. The offset in [Table 8-180](#) is from the xHCI Extended Capabilities Base, which is the address programmed into the Base Address Register 0 plus the value programmed into the xHCI Extended Capabilities Pointer field in the [Host Controller Capability Parameters](#).

**Table 8-180. xHCI Extended Capabilities Register Map**

| REGISTER NAME                                | OFFSET  |
|--|---------|
| Legacy Support Capability                    | 00h-07h |
| Reserved                                     | 08h-0Fh |
| xHCI Supported Protocol Capability (USB 2.0) | 10h-1Bh |
| Reserved                                     | 1Ch-1Fh |
| xHCI Supported Protocol Capability (USB 3.0) | 20h-2Bh |

#### 8.3.6.1 USB Legacy Support Capability Register

This register is used to coordinate the ownership of the host controller between BIOS and the operating system.

xHCI Extended Capabilities Base register offset: 00h

Register type: Read-Only, Read/Write

Default value: 0000 0201h

**Table 8-181. xHCI Extended Capabilities Register (xHCI Extended Capabilities Base + 00h)**

| Bit No. | 31 | 30 | 29 | 28 | 27 | 26 | 25 | 24 | 23 | 22 | 21 | 20 | 19 | 18 | 17 | 16 |
|---------|----|----|----|----|----|----|----|----|----|----|----|----|----|----|----|----|
|---------|----|----|----|----|----|----|----|----|----|----|----|----|----|----|----|----|

**Table 8-181. xHCI Extended Capabilities Register (xHCI Extended Capabilities Base + 00h) (continued)**

|                    |    |    |    |    |    |    |   |   |   |   |   |   |   |   |   |   |
|--------------------|----|----|----|----|----|----|---|---|---|---|---|---|---|---|---|---|
| <b>Reset State</b> | 0  | 0  | 0  | 0  | 0  | 0  | 0 | 0 | 0 | 0 | 0 | 0 | 0 | 0 | 0 | 0 |
| <b>Bit No.</b>     | 15 | 14 | 13 | 12 | 11 | 10 | 9 | 8 | 7 | 6 | 5 | 4 | 3 | 2 | 1 | 0 |
| <b>Reset State</b> | 0  | 0  | 0  | 0  | 0  | 1  | 0 | 0 | 0 | 0 | 0 | 0 | 0 | 0 | 0 | 1 |

**Table 8-182. USB Legacy Support Capability Register Description**

| BIT   | FIELD NAME    | ACCESS | DESCRIPTION   |
|-------|---------------|--------|---|
| 31:25 | RSVD          | r      | Reserved. Returns zeros when read.  |
| 24    | HC_OS_SEMA    | rw     | HC OS Owned Semaphore.  |
| 23:17 | RSVD          | r      | Reserved. Returns zeros when read.  |
| 16    | HC_BIOS_SEMA  | rw     | HC BIOS Owned Semaphore.  |
| 15:8  | NEXT_CAP      | r      | Next Capability Pointer. This field is 04h, indicating that the xHCI Supported Protocol Capability for USB 2.0 starts at offset 10h from the xHCI Extended Capabilities Base. |
| 7:0   | CAPABILITY_ID | r      | Capability ID. This field is 01h, identifying this capability as a USB Legacy Support Capability.   |

**8.3.6.2 USB Legacy Support Control/Status Register**

This register is used by BIOS software to enable System Management Interrupts.

xHCI Extended Capabilities Base register offset: 04h

Register type: Read-Only, Read/Clear

Default value: 0000 0000h

**Table 8-183. xHCI Extended Capabilities Register (xHCI Extended Capabilities Base + 04h)**

|                    |    |    |    |    |    |    |    |    |    |    |    |    |    |    |    |    |
|--------------------|----|----|----|----|----|----|----|----|----|----|----|----|----|----|----|----|
| <b>Bit No.</b>     | 31 | 30 | 29 | 28 | 27 | 26 | 25 | 24 | 23 | 22 | 21 | 20 | 19 | 18 | 17 | 16 |
| <b>Reset State</b> | 0  | 0  | 0  | 0  | 0  | 0  | 0  | 0  | 0  | 0  | 0  | 0  | 0  | 0  | 0  | 0  |
| <b>Bit No.</b>     | 15 | 14 | 13 | 12 | 11 | 10 | 9  | 8  | 7  | 6  | 5  | 4  | 3  | 2  | 1  | 0  |
| <b>Reset State</b> | 0  | 0  | 0  | 0  | 0  | 0  | 0  | 0  | 0  | 0  | 0  | 0  | 0  | 0  | 0  | 0  |

**Table 8-184. USB Legacy Support Control/Status Register Description**

| BIT   | FIELD NAME          | ACCESS | DESCRIPTION                        |
|-------|---------------------|--------|------------------------------------|
| 31    | SMI_BAR             | rc     | SMI on BAR.                        |
| 30    | SMI_PCI_COM         | rc     | SMI on PCI Command.                |
| 29    | SMI_OS_CHANGE       | rc     | SMI on OS Ownership Change.        |
| 28:21 | RSVD                | r      | Reserved. Returns zeros when read. |
| 20    | SMI_HOST_SYS_ERR    | r      | SMI on Host System Error.          |
| 19:17 | RSVD                | r      | Reserved. Returns zeros when read. |
| 16    | SMI_EVENT_INT       | r      | SMI on Event Interrupt.            |
| 15    | SMI_BAR_EN          | rw     | SMI on BAR Enable.                 |
| 14    | SMI_PCI_COM_EN      | rw     | SMI on PCI Command Enable.         |
| 13    | SMI_OS_EN           | rw     | SMI on OS Ownership Enable.        |
| 12:5  | RSVD                | r      | Reserved. Returns zeros when read. |
| 4     | SMI_HOST_SYS_ERR_EN | rw     | SMI on Host System Error Enable.   |



**Table 8-184. USB Legacy Support Control/Status Register Description (continued)**

| BIT | FIELD NAME | ACCESS | DESCRIPTION                        |
|-----|------------|--------|------------------------------------|
| 3:1 | RSVD       | r      | Reserved. Returns zeros when read. |
| 0   | USB_SMI_EN | rw     | USB SMI Enable.                    |

### 8.3.6.3 xHCI Supported Protocol Capability Register (USB 2.0)

This register indicates that the Supported Protocol Capability is for USB 2.0.

xHCI Extended Capabilities Base register offset: 10h

Register type: Read-Only

Default value: 0200 0402h

**Table 8-185. xHCI Extended Capabilities Register (xHCI Extended Capabilities Base + 10h)**

| Bit No.     | 31 | 30 | 29 | 28 | 27 | 26 | 25 | 24 | 23 | 22 | 21 | 20 | 19 | 18 | 17 | 16 |
|-------------|----|----|----|----|----|----|----|----|----|----|----|----|----|----|----|----|
| Reset State | 0  | 0  | 0  | 0  | 0  | 0  | 1  | 0  | 0  | 0  | 0  | 0  | 0  | 0  | 0  | 0  |

| Bit No.     | 15 | 14 | 13 | 12 | 11 | 10 | 9 | 8 | 7 | 6 | 5 | 4 | 3 | 2 | 1 | 0 |
|-------------|----|----|----|----|----|----|---|---|---|---|---|---|---|---|---|---|
| Reset State | 0  | 0  | 0  | 0  | 0  | 1  | 0 | 0 | 0 | 0 | 0 | 0 | 0 | 0 | 1 | 0 |

**Table 8-186. xHCI Supported Protocol Capability Register (USB 2.0) Description**

| BIT   | FIELD NAME    | ACCESS | DESCRIPTION   |
|-------|---------------|--------|---|
| 31:24 | MAJOR_REV     | r      | Major Revision. This field is 02h, because this Supported Protocol Capability is for release 2.0 of the USB specification.  |
| 23:16 | MINOR_REV     | r      | Minor Revision. This field is 00h, because this Supported Protocol Capability is for release 2.0 of the USB specification.  |
| 15:8  | NEXT_CAP      | r      | Next Capability Pointer. This field is 04h, indicating that the xHCI Supported Protocol Capability for USB 3.0 starts at offset 20h from the xHCI Extended Capabilities Base. |
| 7:0   | CAPABILITY_ID | r      | Capability ID. This field is 02h, identifying this capability as a Supported Protocol Capability.   |

### 8.3.6.4 xHCI Supported Protocol Name String Register (USB 2.0)

This read only register is set to 2042 5355h, indicating that the Supported Protocol Capability is for USB 2.0.

xHCI Extended Capabilities Base register offset: 14h

Register type: Read-Only

Default value: 2042 5355h

**Table 8-187. xHCI Extended Capabilities Register (xHCI Extended Capabilities Base + 14h)**

| Bit No.     | 31 | 30 | 29 | 28 | 27 | 26 | 25 | 24 | 23 | 22 | 21 | 20 | 19 | 18 | 17 | 16 |
|-------------|----|----|----|----|----|----|----|----|----|----|----|----|----|----|----|----|
| Reset State | 0  | 0  | 1  | 0  | 0  | 0  | 0  | 0  | 0  | 1  | 0  | 0  | 0  | 0  | 1  | 0  |

| Bit No.     | 15 | 14 | 13 | 12 | 11 | 10 | 9 | 8 | 7 | 6 | 5 | 4 | 3 | 2 | 1 | 0 |
|-------------|----|----|----|----|----|----|---|---|---|---|---|---|---|---|---|---|
| Reset State | 0  | 1  | 0  | 1  | 0  | 0  | 1 | 1 | 0 | 1 | 0 | 1 | 0 | 1 | 0 | 1 |

### 8.3.6.5 xHCI Supported Protocol Port Register (USB 2.0)

This register indicates how many USB 2.0 ports are supported and what their port numbers are.

xHCI Extended Capabilities Base register offset: 18h

Register type: Read-Only

Default value: 0001 0X01h

**Table 8-188. xHCI Extended Capabilities Register (xHCI Extended Capabilities Base + 18h)**

| Bit No.     | 31 | 30 | 29 | 28 | 27 | 26 | 25 | 24 | 23 | 22 | 21 | 20 | 19 | 18 | 17 | 16 |
|-------------|----|----|----|----|----|----|----|----|----|----|----|----|----|----|----|----|
| Reset State | 0  | 0  | 0  | 0  | 0  | 0  | 0  | 0  | 0  | 0  | 0  | 0  | 0  | 0  | 0  | 1  |

| Bit No.     | 15 | 14 | 13 | 12 | 11 | 10 | 9 | 8 | 7 | 6 | 5 | 4 | 3 | 2 | 1 | 0 |
|-------------|----|----|----|----|----|----|---|---|---|---|---|---|---|---|---|---|
| Reset State | 0  | 0  | 0  | 0  | 0  | x  | x | 0 | 0 | 0 | 0 | 0 | 0 | 0 | 0 | 1 |

**Table 8-189. xHCI Supported Protocol Capability Register (USB 2.0) Description**

| BIT   | FIELD NAME          | ACCESS | DESCRIPTION   |
|-------|---------------------|--------|---|
| 31:19 | RSVD                | r      | Reserved. Returns zeros when read.  |
| 18    | IHI                 | r      | Integrated Hub Implemented. This field is 0 to indicate that the root hub to external port mapping adheres to the default mapping in the xHCI Specification.  |
| 17    | HSO                 | r      | High-speed Only. This field is 0 to indicate that the USB 2.0 ports are Low-, Full-, and High-speed capable.  |
| 16    | L1C                 | r      | L1 Capability. This field is 1 to indicate that the TUSB73X0 supports the USB 2.0 Link Power Management L1 state.   |
| 15:8  | COMPATIBLE_PORT_CNT | r      | Compatible Port Count. For the TUSB7340, this field is 04h to indicate that four USB 2.0 ports are supported. For the TUSB7320, this field is 02h to indicate that two USB 2.0 ports are supported. |
| 7:0   | COMPATIBLE_PORT_OFF | r      | Compatible Port Offset. This field is 01h to indicate that the first USB 2.0 port is port 1.  |

### 8.3.6.6 xHCI Supported Protocol Capability Register (USB 3.0)

This register indicates that the Supported Protocol Capability is for USB 3.0.

xHCI Extended Capabilities Base register offset:20h

Register type: Read-Only

Default value: 0300 0002h

**Table 8-190. xHCI Extended Capabilities Register (xHCI Extended Capabilities Base + 20h)**

| Bit No.     | 31 | 30 | 29 | 28 | 27 | 26 | 25 | 24 | 23 | 22 | 21 | 20 | 19 | 18 | 17 | 16 |
|-------------|----|----|----|----|----|----|----|----|----|----|----|----|----|----|----|----|
| Reset State | 0  | 0  | 0  | 0  | 0  | 0  | 1  | 1  | 0  | 0  | 0  | 0  | 0  | 0  | 0  | 0  |

| Bit No.     | 15 | 14 | 13 | 12 | 11 | 10 | 9 | 8 | 7 | 6 | 5 | 4 | 3 | 2 | 1 | 0 |
|-------------|----|----|----|----|----|----|---|---|---|---|---|---|---|---|---|---|
| Reset State | 0  | 0  | 0  | 0  | 0  | 0  | 0 | 0 | 0 | 0 | 0 | 0 | 0 | 0 | 1 | 0 |

**Table 8-191. xHCI Supported Protocol Capability Register (USB 3.0) Description**

| BIT   | FIELD NAME    | ACCESS | DESCRIPTION  |
|-------|---------------|--------|--|
| 31:24 | MAJOR_REV     | r      | Major Revision. This field is 03h, because this Supported Protocol Capability is for release 3.0 of the USB specification. |
| 23:16 | MINOR_REV     | r      | Minor Revision. This field is 00h, because this Supported Protocol Capability is for release 3.0 of the USB specification. |
| 15:8  | NEXT_CAP      | r      | Next Capability Pointer. This field is 00h, indicating that this is the last capability.                                   |
| 7:0   | CAPABILITY_ID | r      | Capability ID. This field is 02h, identifying this capability as a Supported Protocol Capability.                          |

### 8.3.6.7 xHCI Supported Protocol Name String Register (USB 3.0)

This read only register is set to 2042 5355h, indicating that the Supported Protocol Capability is for USB 3.0.

xHCI Extended Capabilities Base register offset:24h

Register type: Read-Only

Default value: 2042 5355h

**Table 8-192. xHCI Extended Capabilities Register (xHCI Extended Capabilities Base + 24h)**

| Bit No.     | 31 | 30 | 29 | 28 | 27 | 26 | 25 | 24 | 23 | 22 | 21 | 20 | 19 | 18 | 17 | 16 |
|-------------|----|----|----|----|----|----|----|----|----|----|----|----|----|----|----|----|
| Reset State | 0  | 0  | 1  | 0  | 0  | 0  | 0  | 0  | 0  | 1  | 0  | 0  | 0  | 0  | 1  | 0  |

| Bit No.     | 15 | 14 | 13 | 12 | 11 | 10 | 9 | 8 | 7 | 6 | 5 | 4 | 3 | 2 | 1 | 0 |
|-------------|----|----|----|----|----|----|---|---|---|---|---|---|---|---|---|---|
| Reset State | 0  | 1  | 0  | 1  | 0  | 0  | 1 | 1 | 0 | 1 | 0 | 1 | 0 | 1 | 0 | 1 |

### 8.3.6.8 xHCI Supported Protocol Port Register (USB 3.0)

This register indicates how many USB 3.0 ports are supported and what their port numbers are.

xHCI Extended Capabilities Base register offset:28h

Register type: Read-Only

Default value: 0000 0X0Xh

**Table 8-193. xHCI Extended Capabilities Register (xHCI Extended Capabilities Base + 28h)**

| Bit No.     | 31 | 30 | 29 | 28 | 27 | 26 | 25 | 24 | 23 | 22 | 21 | 20 | 19 | 18 | 17 | 16 |
|-------------|----|----|----|----|----|----|----|----|----|----|----|----|----|----|----|----|
| Reset State | 0  | 0  | 0  | 0  | 0  | 0  | 0  | 0  | 0  | 0  | 0  | 0  | 0  | 0  | 0  | 0  |

| Bit No.     | 15 | 14 | 13 | 12 | 11 | 10 | 9 | 8 | 7 | 6 | 5 | 4 | 3 | 2 | 1 | 0 |
|-------------|----|----|----|----|----|----|---|---|---|---|---|---|---|---|---|---|
| Reset State | 0  | 0  | 0  | 0  | 0  | x  | x | 0 | 0 | 0 | 0 | 0 | 0 | x | x | 1 |

**Table 8-194. xHCI Supported Protocol Capability Register (USB 3.0) Description**

| BIT   | FIELD NAME          | ACCESS | DESCRIPTION   |
|-------|---------------------|--------|---|
| 31:19 | RSVD                | r      | Reserved. Returns zeros when read.  |
| 18    | IHI                 | r      | Integrated Hub Implemented. This field is 0 to indicate that the root hub to external port mapping adheres to the default mapping in the xHCI Specification.  |
| 17    | HSO                 | r      | High-speed Only. This field is not applicable to USB 3.0 and is 0.  |
| 16    | L1C                 | r      | L1 Capability. This field is not applicable to USB 3.0 and is 0.  |
| 15:8  | COMPATIBLE_PORT_CNT | r      | Compatible Port Count. For the TUSB7340, this field is 04h to indicate that four USB 3.0 ports are supported. For the TUSB7320, this field is 02h to indicate that two USB 3.0 ports are supported.   |
| 7:0   | COMPATIBLE_PORT_OFF | r      | Compatible Port Offset. For the TUSB7340, this field is 05h to indicate that the first USB 3.0 port is port 5. For the TUSB7320, this field is 03h to indicate that the first USB 3.0 port is port 3. |

## 8.4 MSI-X Memory Mapped Register Space

### 8.4.1 The MSI-X Table and PBA in Memory Mapped Register Space

The TUSB73X0 includes the MSI-X Table and PBA in memory mapped register space. These registers are accessible through the address programmed into the Base Address Register 2/3. See the [PCI Express Power Management](#) section for more information.

**Table 8-195. MSI-X Table and PBA Register Map**

| REGISTER NAME                 | OFFSET |
|-------------------------------|--------|
| Entry 0 Message Address       | 0000h  |
| Entry 0 Message Upper Address | 0004h  |
| Entry 0 Message Data          | 0008h  |
| Entry 0 Vector Control        | 000Ch  |
| Entry 1 Message Address       | 0010h  |
| Entry 1 Message Upper Address | 0014h  |
| Entry 1 Message Data          | 0018h  |
| Entry 1 Vector Control        | 001Ch  |
| Entry 2 Message Address       | 0020h  |
| Entry 2 Message Upper Address | 0024h  |
| Entry 2 Message Data          | 0028h  |

**Table 8-195. MSI-X Table and PBA Register Map (continued)**

| REGISTER NAME                 | OFFSET      |
|-------------------------------|-------------|
| Entry 2 Vector Control        | 002Ch       |
| Entry 3 Message Address       | 0030h       |
| Entry 3 Message Upper Address | 0034h       |
| Entry 3 Message Data          | 0038h       |
| Entry 3 Vector Control        | 003Ch       |
| Entry 4 Message Address       | 0040h       |
| Entry 4 Message Upper Address | 0044h       |
| Entry 4 Message Data          | 0048h       |
| Entry 4 Vector Control        | 004Ch       |
| Entry 5 Message Address       | 0050h       |
| Entry 5 Message Upper Address | 0054h       |
| Entry 5 Message Data          | 0058h       |
| Entry 5 Vector Control        | 005Ch       |
| Entry 6 Message Address       | 0060h       |
| Entry 6 Message Upper Address | 0064h       |
| Entry 6 Message Data          | 0068h       |
| Entry 6 Vector Control        | 006Ch       |
| Entry 7 Message Address       | 0070h       |
| Entry 7 Message Upper Address | 0074h       |
| Entry 7 Message Data          | 0078h       |
| Entry 7 Vector Control        | 007Ch       |
| Reserved                      | 0080h-0FFFh |
| Pending Bits 7 through 0      | 1000h       |
| Reserved                      | 1001h-1FFFh |

Refer to the PCI Local Bus Specification, Revision 3.0 for descriptions of these registers.

## 8.5 The MSI-X Table and PBA in Memory Mapped Register Space

**Table 8-196. MSI-X Table and PBA Register Map**

| REGISTER NAME                 | OFFSET |
|-------------------------------|--------|
| Entry 0 Message Address       | 0000h  |
| Entry 0 Message Upper Address | 0004h  |
| Entry 0 Message Data          | 0008h  |
| Entry 0 Vector Control        | 000Ch  |
| Entry 1 Message Address       | 0010h  |
| Entry 1 Message Upper Address | 0014h  |
| Entry 1 Message Data          | 0018h  |
| Entry 1 Vector Control        | 001Ch  |
| Entry 2 Message Address       | 0020h  |
| Entry 2 Message Upper Address | 0024h  |
| Entry 2 Message Data          | 0028h  |
| Entry 2 Vector Control        | 002Ch  |
| Entry 3 Message Address       | 0030h  |
| Entry 3 Message Upper Address | 0034h  |
| Entry 3 Message Data          | 0038h  |
| Entry 3 Vector Control        | 003Ch  |

**Table 8-196. MSI-X Table and PBA Register Map (continued)**

| REGISTER NAME                 | OFFSET      |
|-------------------------------|-------------|
| Entry 4 Message Address       | 0040h       |
| Entry 4 Message Upper Address | 0044h       |
| Entry 4 Message Data          | 0048h       |
| Entry 4 Vector Control        | 004Ch       |
| Entry 5 Message Address       | 0050h       |
| Entry 5 Message Upper Address | 0054h       |
| Entry 5 Message Data          | 0058h       |
| Entry 5 Vector Control        | 005Ch       |
| Entry 6 Message Address       | 0060h       |
| Entry 6 Message Upper Address | 0064h       |
| Entry 6 Message Data          | 0068h       |
| Entry 6 Vector Control        | 006Ch       |
| Entry 7 Message Address       | 0070h       |
| Entry 7 Message Upper Address | 0074h       |
| Entry 7 Message Data          | 0078h       |
| Entry 7 Vector Control        | 007Ch       |
| Reserved                      | 0080h-0FFFh |
| Pending Bits 7 through 0      | 1000h       |
| Reserved                      | 1001h-1FFFh |

Refer to the PCI Local Bus Specification, Revision 3.0 for descriptions of these registers.

## 9 Device and Documentation Support

### 9.1 Device Support

#### 9.1.1 Third-Party Products Disclaimer

TI'S PUBLICATION OF INFORMATION REGARDING THIRD-PARTY PRODUCTS OR SERVICES DOES NOT CONSTITUTE AN ENDORSEMENT REGARDING THE SUITABILITY OF SUCH PRODUCTS OR SERVICES OR A WARRANTY, REPRESENTATION OR ENDORSEMENT OF SUCH PRODUCTS OR SERVICES, EITHER ALONE OR IN COMBINATION WITH ANY TI PRODUCT OR SERVICE.

#### 9.1.2 Device Nomenclature

Throughout this data sheet, several conventions are used to convey information. A list of these conventions are as follows:

1. To identify a binary number or field, a lower case b follows the numbers. For example: 000b is a 3-bit binary field.
2. To identify a hexadecimal number or field, a lower case h follows the numbers. For example: 8AFh is a 12-bit hexadecimal field.
3. All other numbers that appear in this document that do not have either a b or h following the number are assumed to be decimal format.
4. If the signal or terminal name has a bar above the name (for example, GRST), then this indicates the logical NOT function. When asserted, this signal is a logic low, 0, or 0b.
5. Differential signal names end with P, N, +, or – designators. The P or + designators signify the positive signal associated with the differential pair. The N or – designators signify the negative signal associated with the differential pair.
6. RSVD indicates that the referenced item is reserved.
7. For each register bit in [Register Maps](#), the software access method is identified in an access column. The legend for this access column includes the following entries:
  - r – read access by software
  - u – updates by the host controller internal hardware
  - w – write access by software
  - c – clear an asserted bit with a write-back of 1b by software. Write of zero to the field has no effect
  - s – the field may be set by a write of one. Write of zero to the field has no effect
  - na – not accessible or not applicable

### 9.2 Documentation Support

#### 9.2.1 Related Documentation

For related documentation, see the following:

- Texas Instruments, [USB 2.0 Board Design and Layout Guidelines application note](#)
- [Universal Serial Bus 2.0 Specification](#)
- [Universal Serial Bus 3.0 Specification](#)
- [Extensible Host Controller Interface for Universal Serial Bus \(xHCI\), Revision 0.96](#)
- [PCI Express Base Specification, Revision 2.1](#)
- [PCI Express Card Electromechanical Specification, Revision 2.0](#)
- [PCI Express Mini Card Electromechanical Specification, Revision 1.2](#)
- [PCI Bus Power Management Interface Specification, Revision 1.2](#)
- [PCI Local Bus Specification, Revision 3.0](#)
- [Guidelines for 64-Bit Global Identifier \(EUI-64\) Registration Authority](#)

### 9.3 Receiving Notification of Documentation Updates

To receive notification of documentation updates, navigate to the device product folder on [ti.com](https://www.ti.com). Click on *Notifications* to register and receive a weekly digest of any product information that has changed. For change details, review the revision history included in any revised document.

## 9.4 Support Resources

[TI E2E™ support forums](#) are an engineer's go-to source for fast, verified answers and design help — straight from the experts. Search existing answers or ask your own question to get the quick design help you need.

Linked content is provided "AS IS" by the respective contributors. They do not constitute TI specifications and do not necessarily reflect TI's views; see TI's [Terms of Use](#).

## 9.5 Trademarks

Windows XP™ and Windows Vista™ are trademarks of Microsoft Corporation.

TI E2E™ is a trademark of Texas Instruments.

Microsoft® and Windows® are registered trademarks of Microsoft Corporation.

Linux® is a registered trademark of Linus Torvalds.

All trademarks are the property of their respective owners.

## 9.6 Electrostatic Discharge Caution



This integrated circuit can be damaged by ESD. Texas Instruments recommends that all integrated circuits be handled with appropriate precautions. Failure to observe proper handling and installation procedures can cause damage.

ESD damage can range from subtle performance degradation to complete device failure. Precision integrated circuits may be more susceptible to damage because very small parametric changes could cause the device not to meet its published specifications.

## 9.7 Glossary

[TI Glossary](#) This glossary lists and explains terms, acronyms, and definitions.

## 10 Revision History

NOTE: Page numbers for previous revisions may differ from page numbers in the current version.

### Changes from Revision P (August 2023) to Revision Q (March 2024) Page

- Added text "The recommended 1.1-V and 3.3-V power supply ramp time is greater than or equal to 1 ms (measured from 0% to 100%)" to the *Power-Up Sequence* section ..... **31**

### Changes from Revision O (August 2023) to Revision P (August 2023) Page

- Updated the *Reference Design 1* figure to correct the pin name for A4 and B8..... **25**

### Changes from Revision N (August 2022) to Revision O (August 2023) Page

- Updated the format of the *Device Information* table to include USB port count..... **1**
- Updated the *Power-Up Sequence* figure to have VDD11 supply ramp after VDDA\_3P3 and VDD33 ..... **31**

### Changes from Revision M (July 2015) to Revision N (August 2022) Page

- Updated the *Applications* section..... **1**
- Updated the numbering format for tables, figures, and cross-references throughout the document..... **1**
- Updated the data sheet to include inclusive terminology..... **1**
- Change recommended VDD11 minimum to 1.045 V from 0.99 V..... **9**
- Added the *1.1 V –5% / +10% supply is recommended* footnote for VDD11..... **9**
- Changed the pin name for B8 in the *Reference Design 1* figure from: *VDD11* to: *NC* ..... **25**



| <b>Changes from Revision L (August 2013) to Revision M (July 2015)</b>  | <b>Page</b>        |
|---|--------------------|
| • Added <i>Pin Configuration and Functions</i> , <i>ESD Ratings</i> , <i>Feature Description</i> , <i>Device Functional Modes</i> , <i>Application and Implementation</i> , <i>Power Supply Recommendations</i> , <i>Layout</i> , <i>Device and Documentation Support</i> , and <i>Mechanical, Packaging, and Orderable Information</i> sections..... | <a href="#">1</a>  |
| • Deleted from Section Clock Source Requirements part of the paragraph; -50 MHz. Changed supported Crystal value to 24 MHz and 48 MHz .....   | <a href="#">17</a> |
| • Deleted the first ItemizedList under Two-Wire Serial-Bus Interface section .....  | <a href="#">18</a> |
| • Deleted part of sentence from Table 112. in bit row 30, description; 'with the PLL....SEL field.....  | <a href="#">70</a> |
| • Deleted the Description from Table 112, in row 29:24 and replaced with Reserved also, replaced rw with w in same row .....  | <a href="#">70</a> |

| <b>Changes from Revision K (March 2011) to Revision L (May 2013)</b>  | <b>Page</b>        |
|---|--------------------|
| • Added text "If a 48 MHz reference clock is used instead of a crystal, GRST# must remain asserted until the 48 MHz clock is stable".....   | <a href="#">3</a>  |
| • Added text - "If a 48 MHz reference clock is used instead of a crystal, GRST# must remain asserted until the 48 MHz clock is stable"..... | <a href="#">31</a> |
| • Replaced the Power Up Sequence image.....   | <a href="#">31</a> |

## 11 Mechanical, Packaging, and Orderable Information

The following pages include mechanical, packaging, and orderable information. This information is the most current data available for the designated devices. This data is subject to change without notice and revision of this document. For browser-based versions of this data sheet, refer to the left-hand navigation.

## PACKAGING INFORMATION

| Orderable part number | Status<br>(1) | Material type<br>(2) | Package   Pins      | Package qty   Carrier | RoHS<br>(3) | Lead finish/<br>Ball material<br>(4) | MSL rating/<br>Peak reflow<br>(5) | Op temp (°C) | Part marking<br>(6) |
|-----------------------|---------------|----------------------|---------------------|-----------------------|-------------|--------------------------------------|-----------------------------------|--------------|---------------------|
| TUSB7320IRKMR         | Active        | Production           | WQFN-MR (RKM)   100 | 3000   LARGE T&R      | Yes         | NIPDAU                               | Level-3-260C-168 HR               | -40 to 85    | TUSB7320I<br>RKM    |
| TUSB7320IRKMR.A       | Active        | Production           | WQFN-MR (RKM)   100 | 3000   LARGE T&R      | Yes         | NIPDAU                               | Level-3-260C-168 HR               | -40 to 85    | TUSB7320I<br>RKM    |
| TUSB7320IRKMT         | Active        | Production           | WQFN-MR (RKM)   100 | 250   SMALL T&R       | Yes         | NIPDAU                               | Level-3-260C-168 HR               | -40 to 85    | TUSB7320I<br>RKM    |
| TUSB7320IRKMT.A       | Active        | Production           | WQFN-MR (RKM)   100 | 250   SMALL T&R       | Yes         | NIPDAU                               | Level-3-260C-168 HR               | -40 to 85    | TUSB7320I<br>RKM    |
| TUSB7320IRKMTG4.A     | Active        | Production           | WQFN-MR (RKM)   100 | 250   SMALL T&R       | Yes         | NIPDAU                               | Level-3-260C-168 HR               | -40 to 85    | TUSB7320I<br>RKM    |
| TUSB7320RKMR          | Active        | Production           | WQFN-MR (RKM)   100 | 3000   LARGE T&R      | Yes         | NIPDAU                               | Level-3-260C-168 HR               | 0 to 70      | TUSB7320<br>RKM     |
| TUSB7320RKMR.A        | Active        | Production           | WQFN-MR (RKM)   100 | 3000   LARGE T&R      | Yes         | NIPDAU                               | Level-3-260C-168 HR               | -40 to 85    | TUSB7320<br>RKM     |
| TUSB7320RKMT          | Active        | Production           | WQFN-MR (RKM)   100 | 250   SMALL T&R       | Yes         | NIPDAU                               | Level-3-260C-168 HR               | 0 to 70      | TUSB7320<br>RKM     |
| TUSB7320RKMT.A        | Active        | Production           | WQFN-MR (RKM)   100 | 250   SMALL T&R       | Yes         | NIPDAU                               | Level-3-260C-168 HR               | -40 to 85    | TUSB7320<br>RKM     |
| TUSB7340IRKMR         | Active        | Production           | WQFN-MR (RKM)   100 | 3000   LARGE T&R      | Yes         | NIPDAU                               | Level-3-260C-168 HR               | -40 to 85    | TUSB7340I<br>RKM    |
| TUSB7340IRKMR.A       | Active        | Production           | WQFN-MR (RKM)   100 | 3000   LARGE T&R      | Yes         | NIPDAU                               | Level-3-260C-168 HR               | -40 to 85    | TUSB7340I<br>RKM    |
| TUSB7340IRKMT         | Active        | Production           | WQFN-MR (RKM)   100 | 250   SMALL T&R       | Yes         | NIPDAU                               | Level-3-260C-168 HR               | -40 to 85    | TUSB7340I<br>RKM    |
| TUSB7340IRKMT.A       | Active        | Production           | WQFN-MR (RKM)   100 | 250   SMALL T&R       | Yes         | NIPDAU                               | Level-3-260C-168 HR               | -40 to 85    | TUSB7340I<br>RKM    |
| TUSB7340IRKMTG4.A     | Active        | Production           | WQFN-MR (RKM)   100 | 250   SMALL T&R       | Yes         | NIPDAU                               | Level-3-260C-168 HR               | -40 to 85    | TUSB7340I<br>RKM    |
| TUSB7340RKMR          | Active        | Production           | WQFN-MR (RKM)   100 | 3000   LARGE T&R      | Yes         | NIPDAU                               | Level-3-260C-168 HR               | 0 to 70      | TUSB7340<br>RKM     |
| TUSB7340RKMR.A        | Active        | Production           | WQFN-MR (RKM)   100 | 3000   LARGE T&R      | Yes         | NIPDAU                               | Level-3-260C-168 HR               | -40 to 85    | TUSB7340<br>RKM     |

| Orderable part number | Status<br>(1) | Material type<br>(2) | Package   Pins      | Package qty   Carrier | RoHS<br>(3) | Lead finish/<br>Ball material<br>(4) | MSL rating/<br>Peak reflow<br>(5) | Op temp (°C) | Part marking<br>(6) |
|-----------------------|---------------|----------------------|---------------------|-----------------------|-------------|--------------------------------------|-----------------------------------|--------------|---------------------|
| TUSB7340RKMT          | Active        | Production           | WQFN-MR (RKM)   100 | 250   SMALL T&R       | Yes         | NIPDAU                               | Level-3-260C-168 HR               | 0 to 70      | TUSB7340<br>RKM     |
| TUSB7340RKMT.A        | Active        | Production           | WQFN-MR (RKM)   100 | 250   SMALL T&R       | Yes         | NIPDAU                               | Level-3-260C-168 HR               | -40 to 85    | TUSB7340<br>RKM     |

<sup>(1)</sup> **Status:** For more details on status, see our [product life cycle](#).

<sup>(2)</sup> **Material type:** When designated, preproduction parts are prototypes/experimental devices, and are not yet approved or released for full production. Testing and final process, including without limitation quality assurance, reliability performance testing, and/or process qualification, may not yet be complete, and this item is subject to further changes or possible discontinuation. If available for ordering, purchases will be subject to an additional waiver at checkout, and are intended for early internal evaluation purposes only. These items are sold without warranties of any kind.

<sup>(3)</sup> **RoHS values:** Yes, No, RoHS Exempt. See the [TI RoHS Statement](#) for additional information and value definition.

<sup>(4)</sup> **Lead finish/Ball material:** Parts may have multiple material finish options. Finish options are separated by a vertical ruled line. Lead finish/Ball material values may wrap to two lines if the finish value exceeds the maximum column width.

<sup>(5)</sup> **MSL rating/Peak reflow:** The moisture sensitivity level ratings and peak solder (reflow) temperatures. In the event that a part has multiple moisture sensitivity ratings, only the lowest level per JEDEC standards is shown. Refer to the shipping label for the actual reflow temperature that will be used to mount the part to the printed circuit board.

<sup>(6)</sup> **Part marking:** There may be an additional marking, which relates to the logo, the lot trace code information, or the environmental category of the part.

Multiple part markings will be inside parentheses. Only one part marking contained in parentheses and separated by a "~" will appear on a part. If a line is indented then it is a continuation of the previous line and the two combined represent the entire part marking for that device.

**Important Information and Disclaimer:** The information provided on this page represents TI's knowledge and belief as of the date that it is provided. TI bases its knowledge and belief on information provided by third parties, and makes no representation or warranty as to the accuracy of such information. Efforts are underway to better integrate information from third parties. TI has taken and continues to take reasonable steps to provide representative and accurate information but may not have conducted destructive testing or chemical analysis on incoming materials and chemicals. TI and TI suppliers consider certain information to be proprietary, and thus CAS numbers and other limited information may not be available for release.

In no event shall TI's liability arising out of such information exceed the total purchase price of the TI part(s) at issue in this document sold by TI to Customer on an annual basis.

## TAPE AND REEL INFORMATION



\*All dimensions are nominal

| Device        | Package Type | Package Drawing | Pins | SPQ  | Reel Diameter (mm) | Reel Width W1 (mm) | A0 (mm) | B0 (mm) | K0 (mm) | P1 (mm) | W (mm) | Pin1 Quadrant |
|---------------|--------------|-----------------|------|------|--------------------|--------------------|---------|---------|---------|---------|--------|---------------|
| TUSB7320IRKMR | WQFN-MR      | RKM             | 100  | 3000 | 330.0              | 16.4               | 9.3     | 9.3     | 1.1     | 12.0    | 16.0   | Q2            |
| TUSB7320IRKMT | WQFN-MR      | RKM             | 100  | 250  | 180.0              | 16.4               | 9.3     | 9.3     | 1.1     | 12.0    | 16.0   | Q2            |
| TUSB7320RKMR  | WQFN-MR      | RKM             | 100  | 3000 | 330.0              | 16.4               | 9.3     | 9.3     | 1.1     | 12.0    | 16.0   | Q2            |
| TUSB7320RKMT  | WQFN-MR      | RKM             | 100  | 250  | 180.0              | 16.4               | 9.3     | 9.3     | 1.1     | 12.0    | 16.0   | Q2            |
| TUSB7340IRKMR | WQFN-MR      | RKM             | 100  | 3000 | 330.0              | 16.4               | 9.3     | 9.3     | 1.1     | 12.0    | 16.0   | Q2            |
| TUSB7340IRKMT | WQFN-MR      | RKM             | 100  | 250  | 180.0              | 16.4               | 9.3     | 9.3     | 1.1     | 12.0    | 16.0   | Q2            |
| TUSB7340RKMR  | WQFN-MR      | RKM             | 100  | 3000 | 330.0              | 16.4               | 9.3     | 9.3     | 1.1     | 12.0    | 16.0   | Q2            |
| TUSB7340RKMT  | WQFN-MR      | RKM             | 100  | 250  | 180.0              | 16.4               | 9.3     | 9.3     | 1.1     | 12.0    | 16.0   | Q2            |

## TAPE AND REEL BOX DIMENSIONS

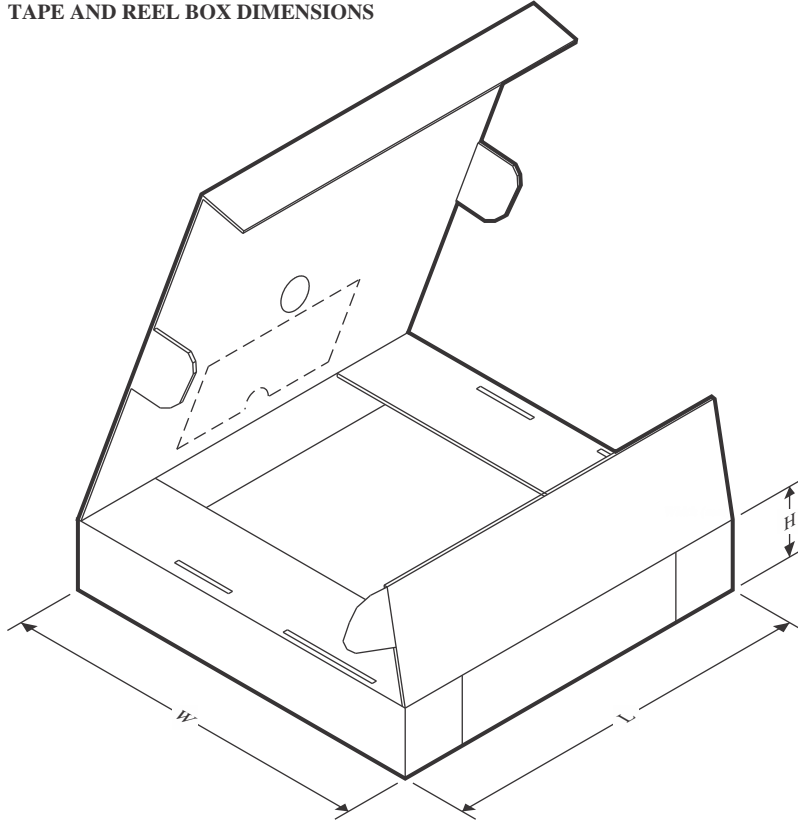

\*All dimensions are nominal

| Device        | Package Type | Package Drawing | Pins | SPQ  | Length (mm) | Width (mm) | Height (mm) |
|---------------|--------------|-----------------|------|------|-------------|------------|-------------|
| TUSB7320IRKMR | WQFN-MR      | RKM             | 100  | 3000 | 367.0       | 367.0      | 38.0        |
| TUSB7320IRKMT | WQFN-MR      | RKM             | 100  | 250  | 210.0       | 185.0      | 35.0        |
| TUSB7320RKMR  | WQFN-MR      | RKM             | 100  | 3000 | 367.0       | 367.0      | 38.0        |
| TUSB7320RKMT  | WQFN-MR      | RKM             | 100  | 250  | 210.0       | 185.0      | 35.0        |
| TUSB7340IRKMR | WQFN-MR      | RKM             | 100  | 3000 | 367.0       | 367.0      | 38.0        |
| TUSB7340IRKMT | WQFN-MR      | RKM             | 100  | 250  | 210.0       | 185.0      | 35.0        |
| TUSB7340RKMR  | WQFN-MR      | RKM             | 100  | 3000 | 367.0       | 367.0      | 38.0        |
| TUSB7340RKMT  | WQFN-MR      | RKM             | 100  | 250  | 210.0       | 185.0      | 35.0        |

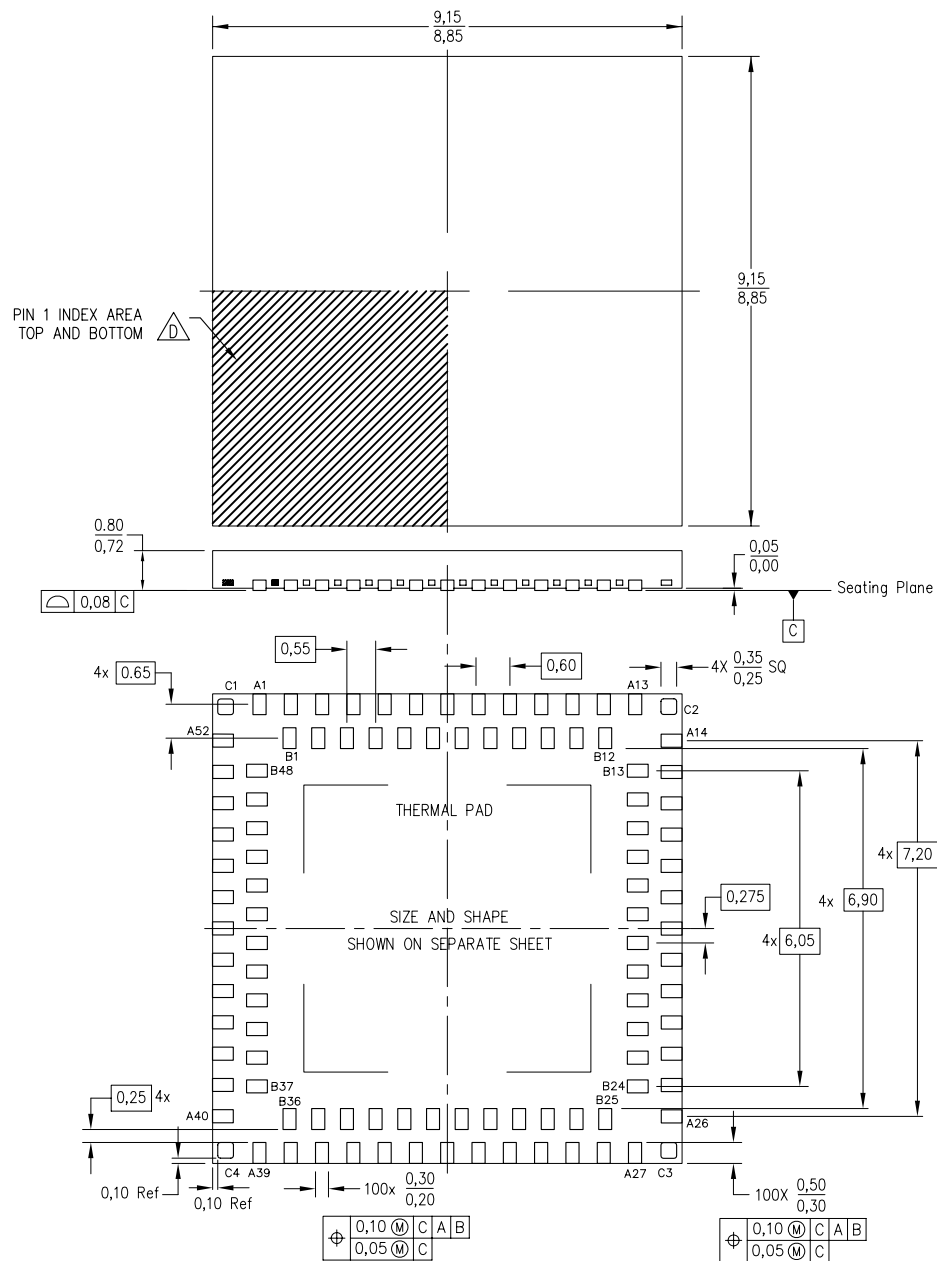

4211055/C 10/11

- NOTES:
- A. All linear dimensions are in millimeters. Dimensioning and tolerancing per ASME Y14.5M–1994.
  - B. This drawing is subject to change without notice.
  - C. Quad Flatpack, No–leads (QFN) staggered multi–row package configuration.
  -  Pin A1 identifiers are located on both top and bottom of the package and within the zone indicated.  
The Pin A1 identifiers are either a molded, marked, or metal feature.
  - E. The package thermal pad must be soldered to the board for thermal and mechanical performance.
  - F. See the additional figure in the Product Data Sheet for details regarding the exposed thermal pad features and dimensions.

RKM (S-PWQFN-N100)

PLASTIC QUAD FLATPACK NO-LEAD

## THERMAL INFORMATION

This package incorporates an exposed thermal pad that is designed to be attached directly to an external heatsink. The thermal pad must be soldered directly to the printed circuit board (PCB). After soldering, the PCB can be used as a heatsink. In addition, through the use of thermal vias, the thermal pad can be attached directly to the appropriate copper plane shown in the electrical schematic for the device, or alternatively, can be attached to a special heatsink structure designed into the PCB. This design optimizes the heat transfer from the integrated circuit (IC).

For information on the Quad Flatpack No-Lead (QFN) package and its advantages, refer to Application Report, QFN/SON PCB Attachment, Texas Instruments Literature No. SLUA271. This document is available at [www.ti.com](http://www.ti.com).

The exposed thermal pad dimensions for this package are shown in the following illustration.

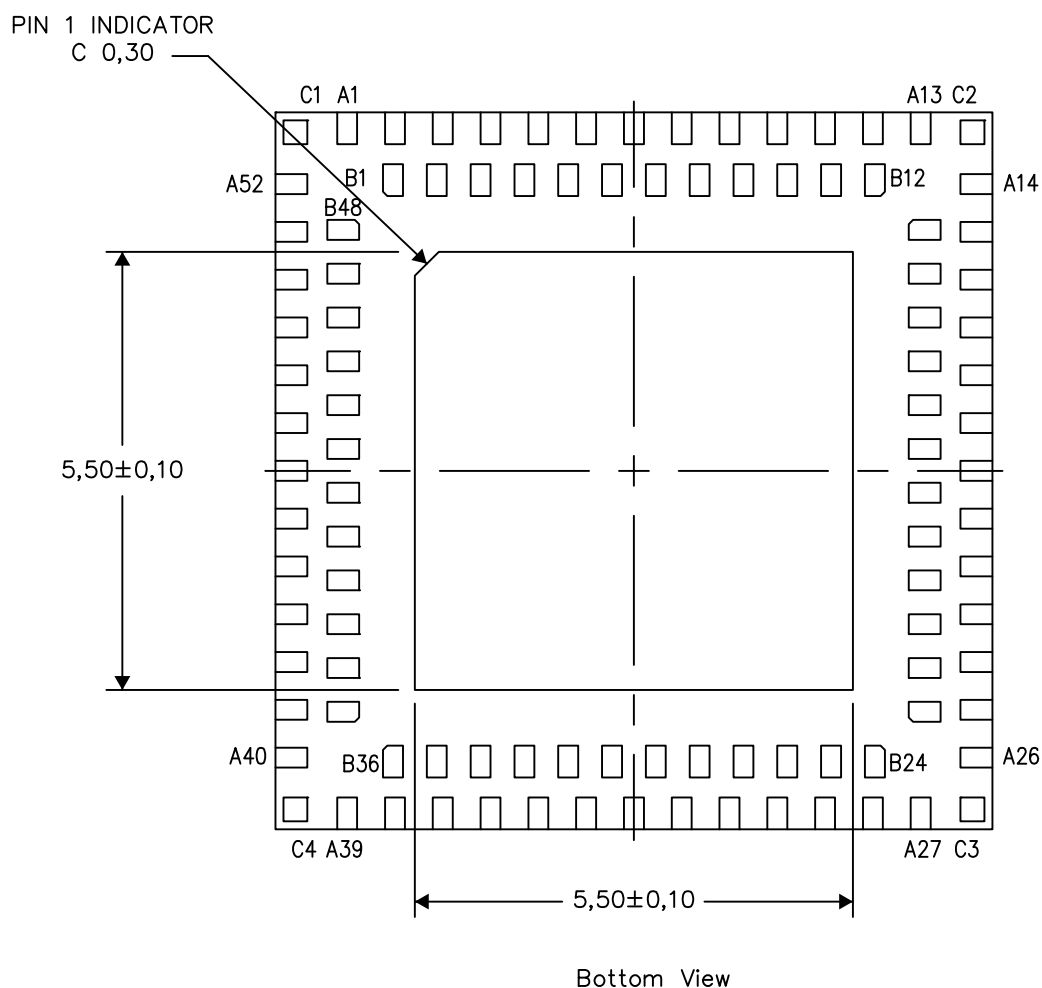

Exposed Thermal Pad Dimensions

4211101/D 01/14

NOTE: All linear dimensions are in millimeters

RKM (S-PWQFN-N100)

PLASTIC QUAD FLATPACK NO-LEAD

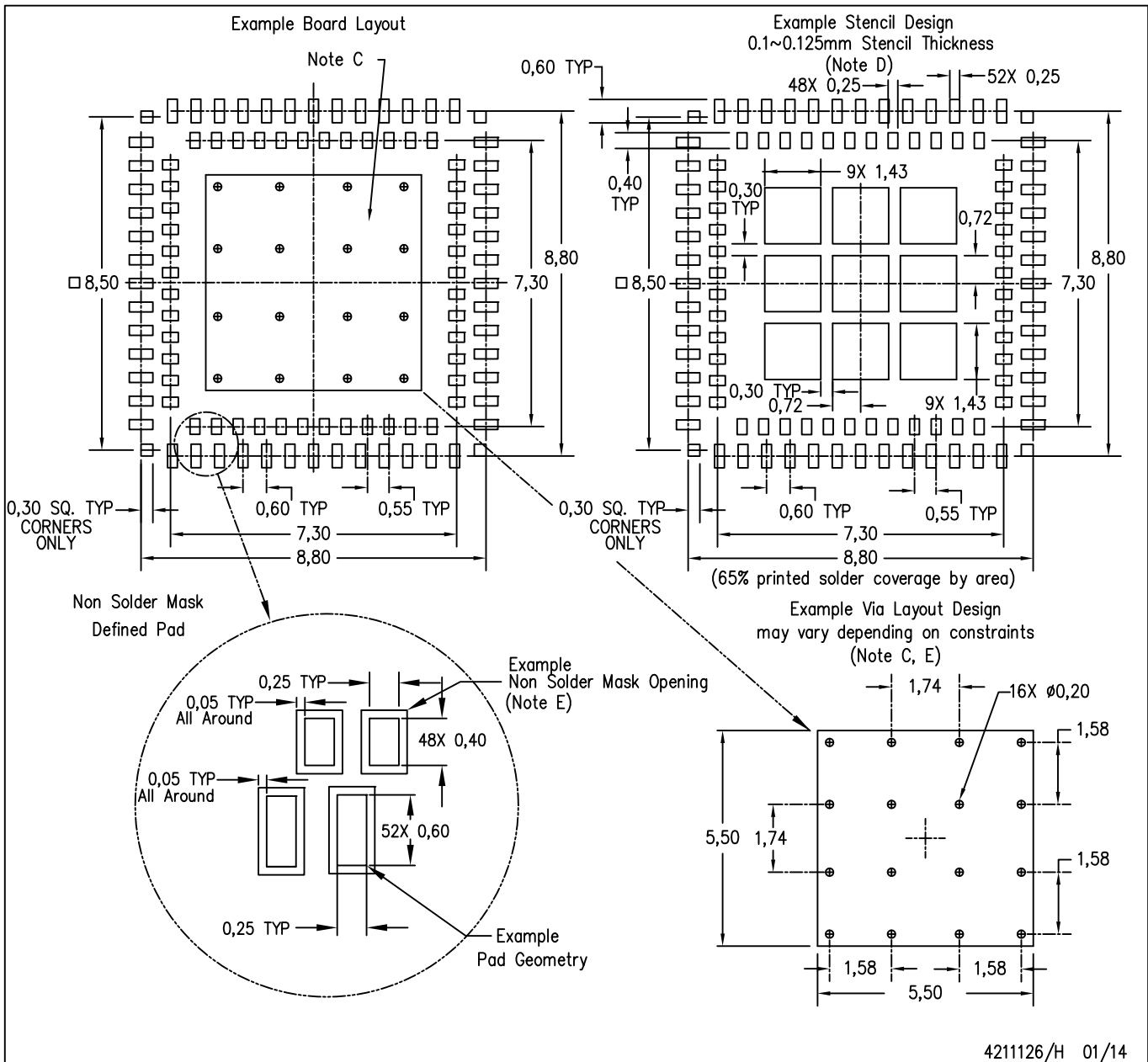

- NOTES:
- All linear dimensions are in millimeters.
  - This drawing is subject to change without notice.
  - This package is designed to be soldered to a thermal pad on the board. Refer to Application Note, Quad Flat-Pack Packages, Texas Instruments Literature No. SLUA271, and also the Product Data Sheets for specific thermal information, via requirements, and recommended board layout. These documents are available at [www.ti.com](http://www.ti.com) <<http://www.ti.com>>.
  - Laser cutting apertures with trapezoidal walls and also rounding corners will offer better paste release. Customers should contact their board assembly site for stencil design recommendations. Refer to IPC 7525 for stencil design considerations.
  - Customers should contact their board fabrication site for minimum solder mask web tolerances between signal pads.



## IMPORTANT NOTICE AND DISCLAIMER

TI PROVIDES TECHNICAL AND RELIABILITY DATA (INCLUDING DATA SHEETS), DESIGN RESOURCES (INCLUDING REFERENCE DESIGNS), APPLICATION OR OTHER DESIGN ADVICE, WEB TOOLS, SAFETY INFORMATION, AND OTHER RESOURCES "AS IS" AND WITH ALL FAULTS, AND DISCLAIMS ALL WARRANTIES, EXPRESS AND IMPLIED, INCLUDING WITHOUT LIMITATION ANY IMPLIED WARRANTIES OF MERCHANTABILITY, FITNESS FOR A PARTICULAR PURPOSE OR NON-INFRINGEMENT OF THIRD PARTY INTELLECTUAL PROPERTY RIGHTS.

These resources are intended for skilled developers designing with TI products. You are solely responsible for (1) selecting the appropriate TI products for your application, (2) designing, validating and testing your application, and (3) ensuring your application meets applicable standards, and any other safety, security, regulatory or other requirements.

These resources are subject to change without notice. TI grants you permission to use these resources only for development of an application that uses the TI products described in the resource. Other reproduction and display of these resources is prohibited. No license is granted to any other TI intellectual property right or to any third party intellectual property right. TI disclaims responsibility for, and you will fully indemnify TI and its representatives against, any claims, damages, costs, losses, and liabilities arising out of your use of these resources.

TI's products are provided subject to [TI's Terms of Sale](#) or other applicable terms available either on [ti.com](https://www.ti.com) or provided in conjunction with such TI products. TI's provision of these resources does not expand or otherwise alter TI's applicable warranties or warranty disclaimers for TI products.

TI objects to and rejects any additional or different terms you may have proposed.

Mailing Address: Texas Instruments, Post Office Box 655303, Dallas, Texas 75265  
Copyright © 2025, Texas Instruments Incorporated