

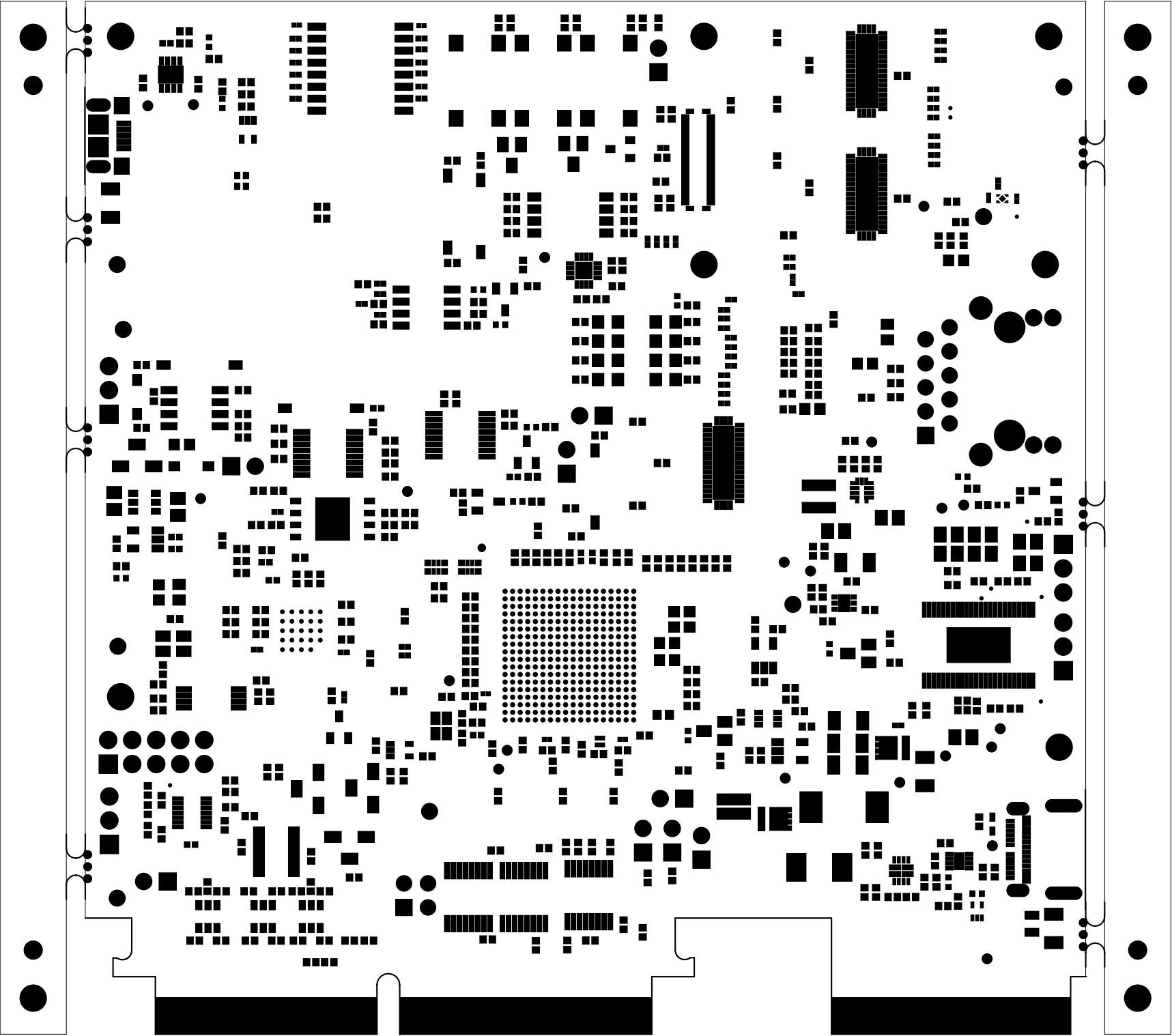

		TEXAS INSTRUMENTS		PROC159A	
BOARD NAME: AM263P CC		REV: A	DESCRIPTION: PRIMARY-SILKSCREEN		
SCALE: 1		DATE: 08/05/24		SHEET 02 OF 17	



		TEXAS INSTRUMENTS		PROC159A
BOARD NAME: AM263P CC		REV: A	DESCRIPTION: PRIMARY-SOLDERMASK	
SCALE: 1		DATE: 08/05/24	SHEET 03 OF 17	

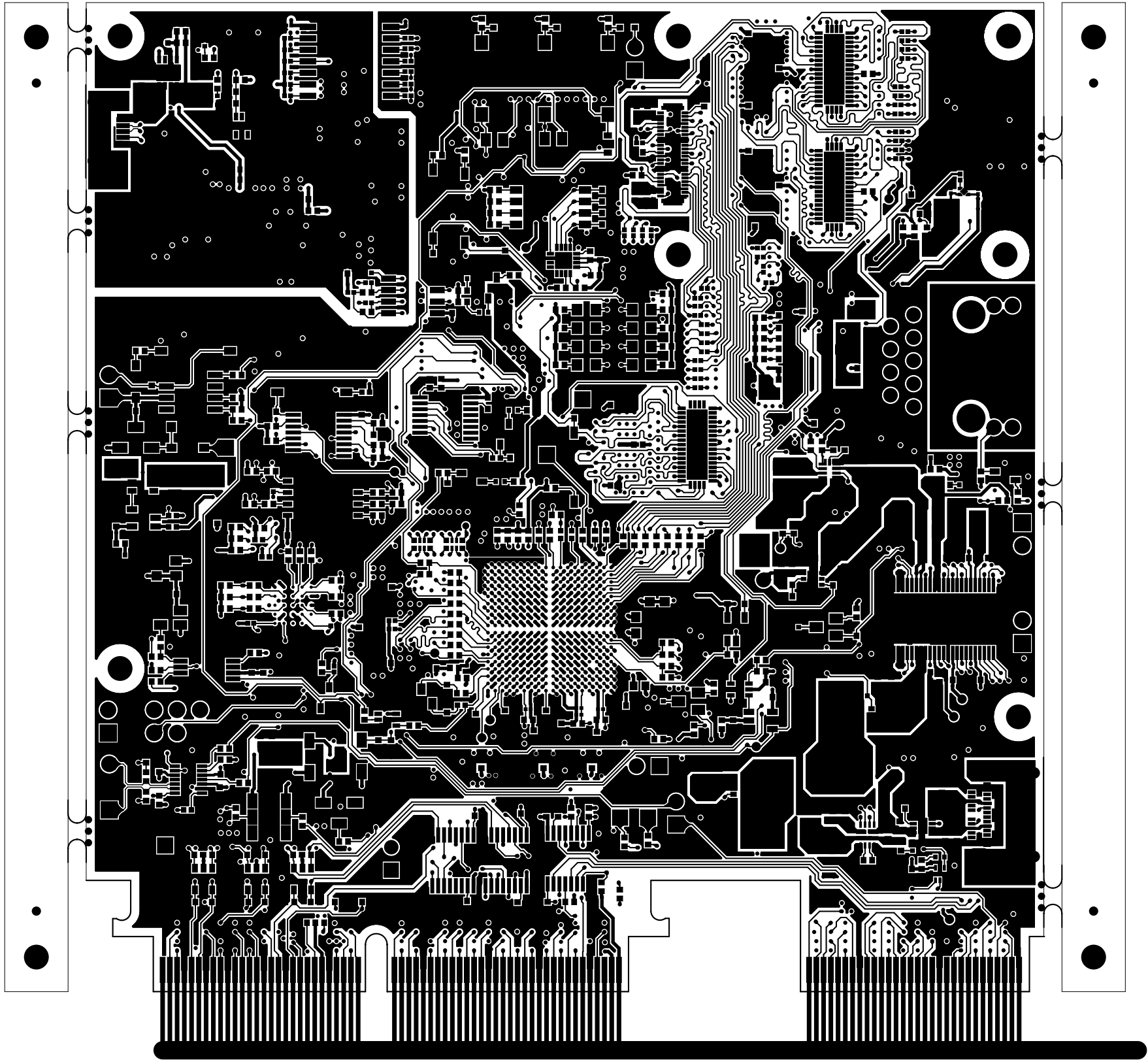

		TEXAS INSTRUMENTS		PROC159A
BOARD NAME: AM263P CC		REV: A	DESCRIPTION: PRIMARY-SIDE-SIG	
SCALE: 1		DATE: 08/05/24	SHEET 04 OF 17	

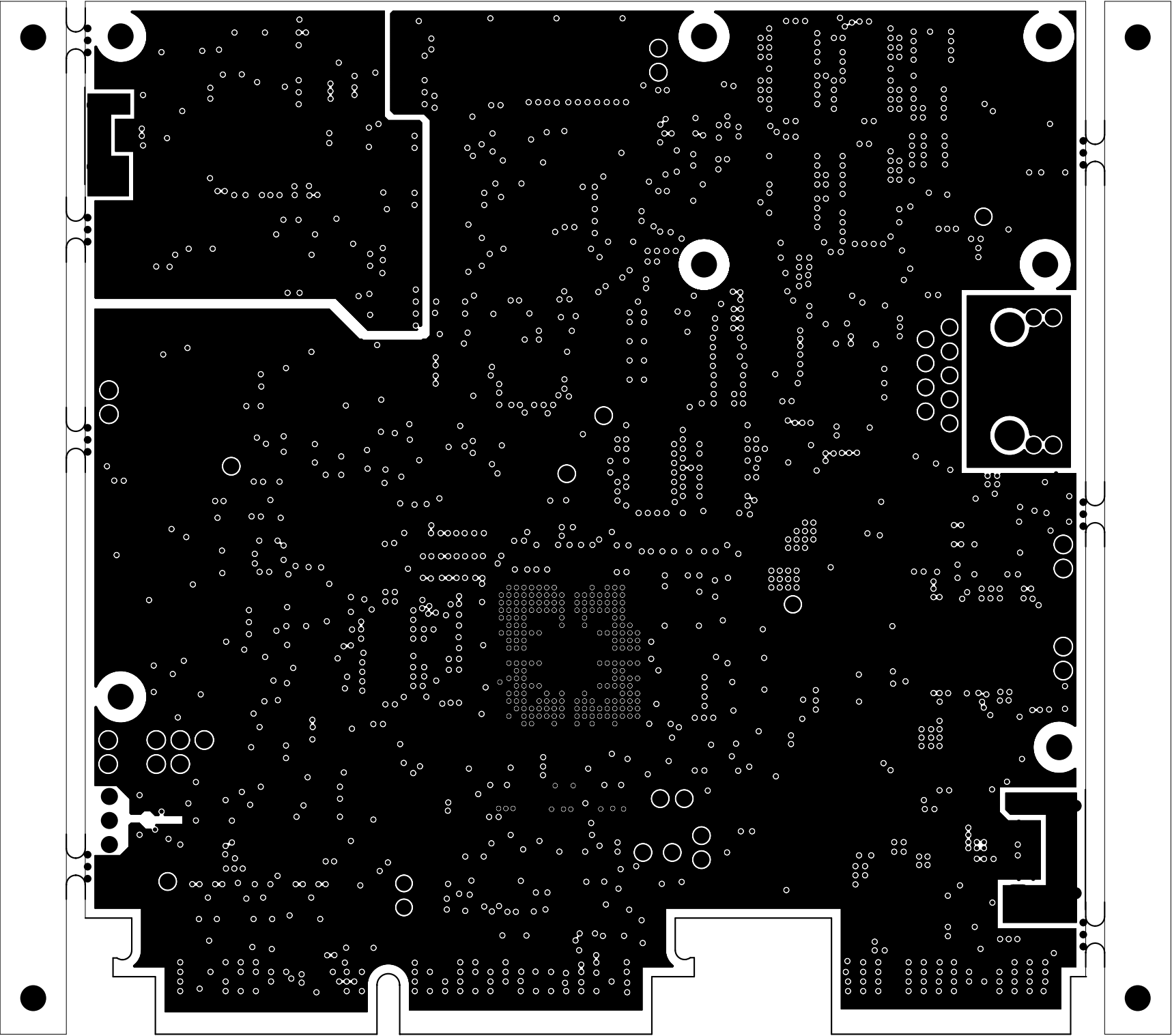

		TEXAS INSTRUMENTS		PROC159A
BOARD NAME: AM263P CC	REV: A	DESCRIPTION: GROUND-PLANE-01		
SCALE: 1	DATE: 08/05/24	SHEET 05 OF 17		

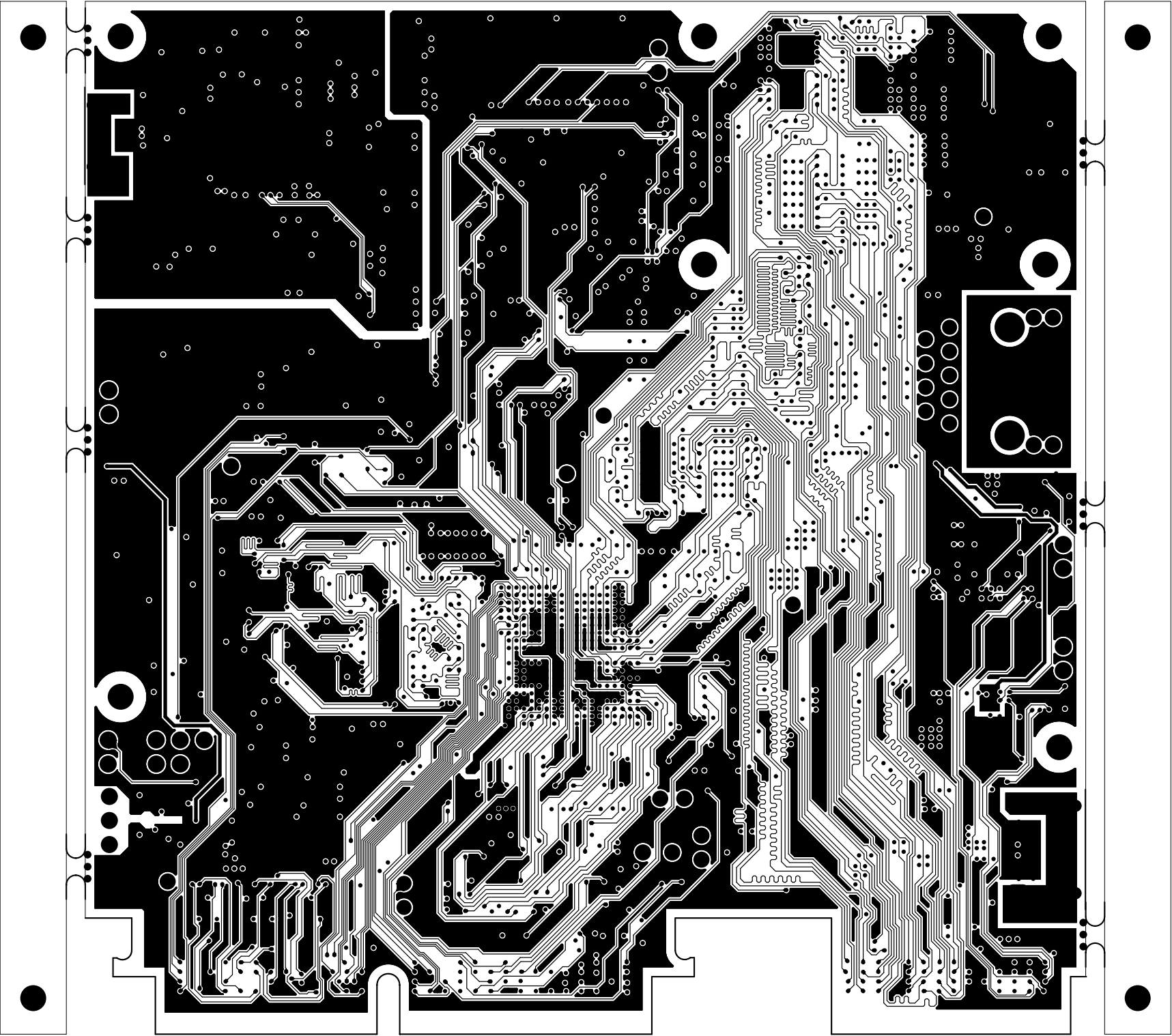

		TEXAS INSTRUMENTS		PROC159A
BOARD NAME: AM263P CC		REV: A	DESCRIPTION: INNER-SIGNAL-01	
SCALE: 1		DATE: 08/05/24	SHEET 06 OF 17	

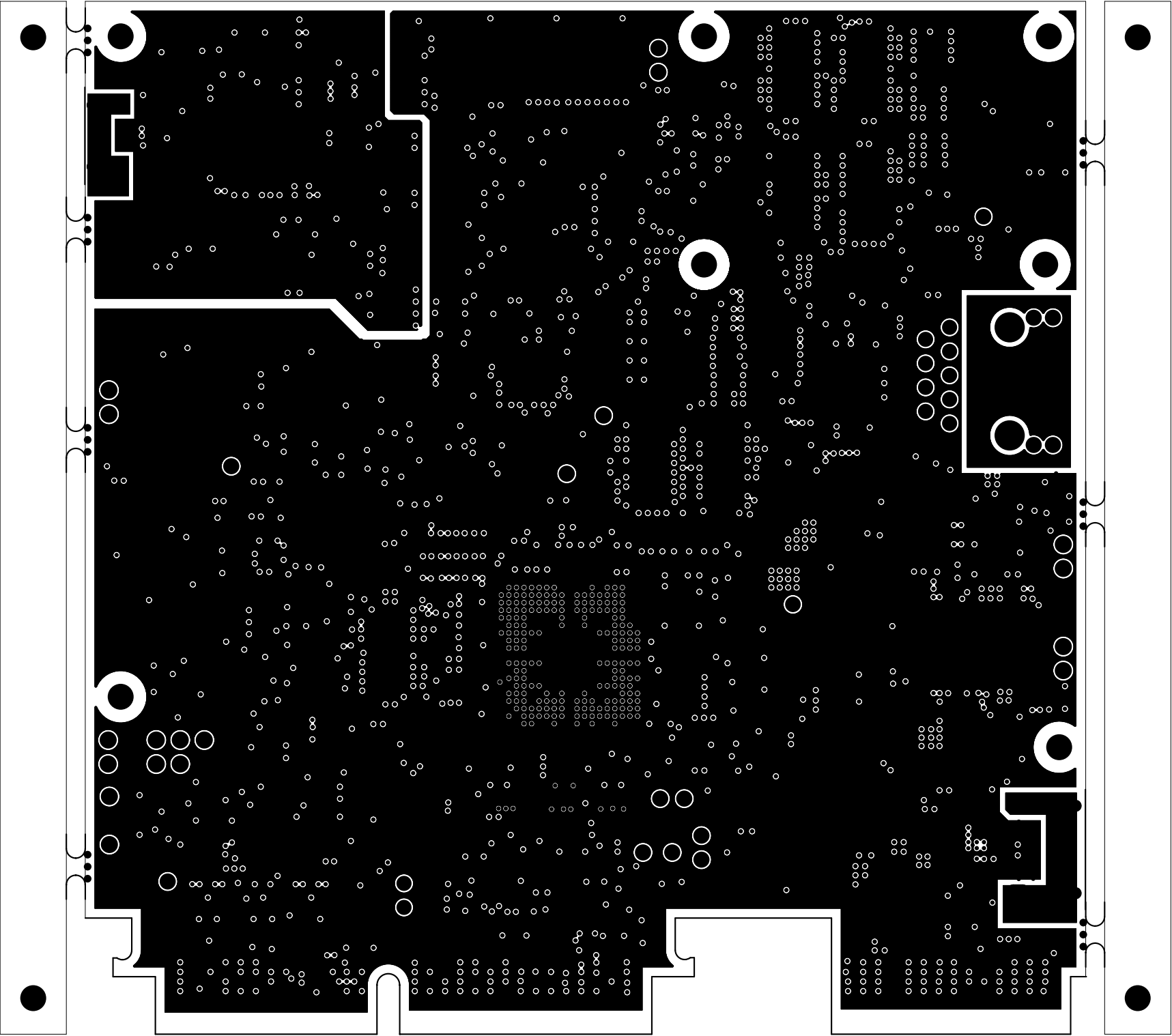

		TEXAS INSTRUMENTS		PROC159A
BOARD NAME: AM263P CC		REV: A	DESCRIPTION: GROUND-PLANE-02	
SCALE: 1		DATE: 08/05/24	SHEET 07 OF 17	

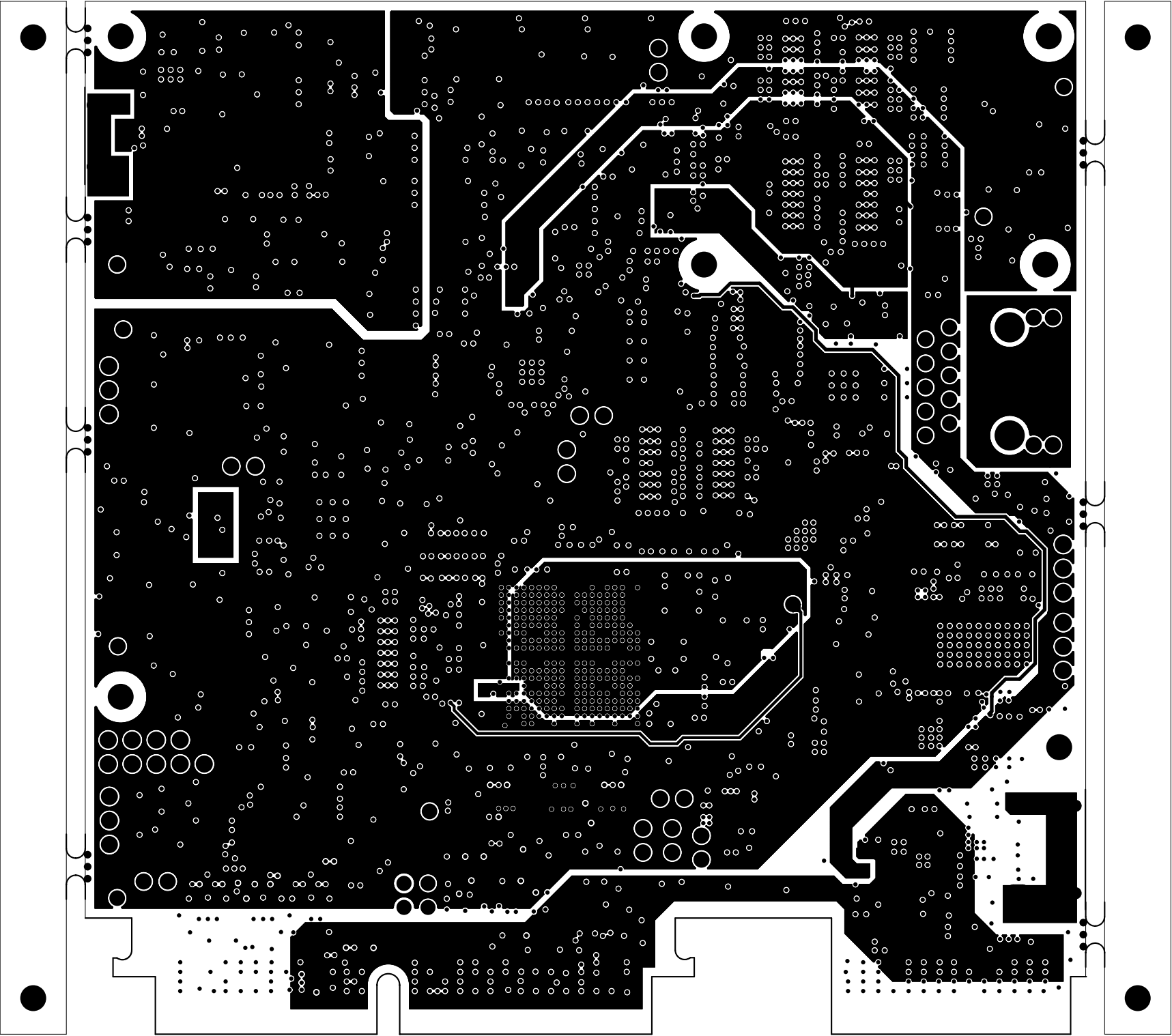

		TEXAS INSTRUMENTS		PROC159A
BOARD NAME: AM263P CC		REV: A	DESCRIPTION: POWER-PLANE-01	
SCALE: 1		DATE: 08/05/24	SHEET 08 OF 17	

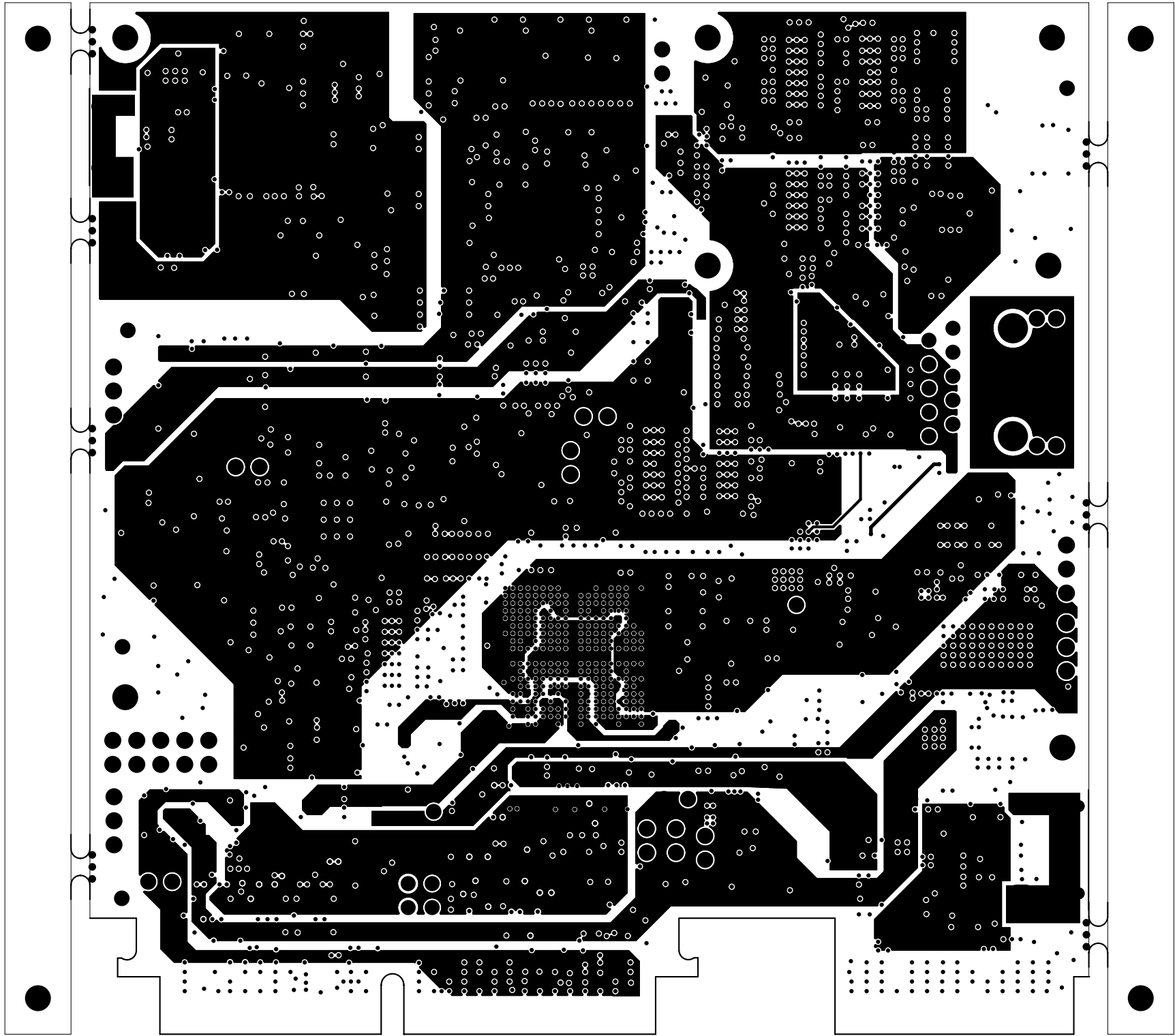

		TEXAS INSTRUMENTS		PROC159A
BOARD NAME: AM263P CC		REV: A	DESCRIPTION: POWER-PLANE-02	
SCALE: 1		DATE: 08/05/24	SHEET 09 OF 17	

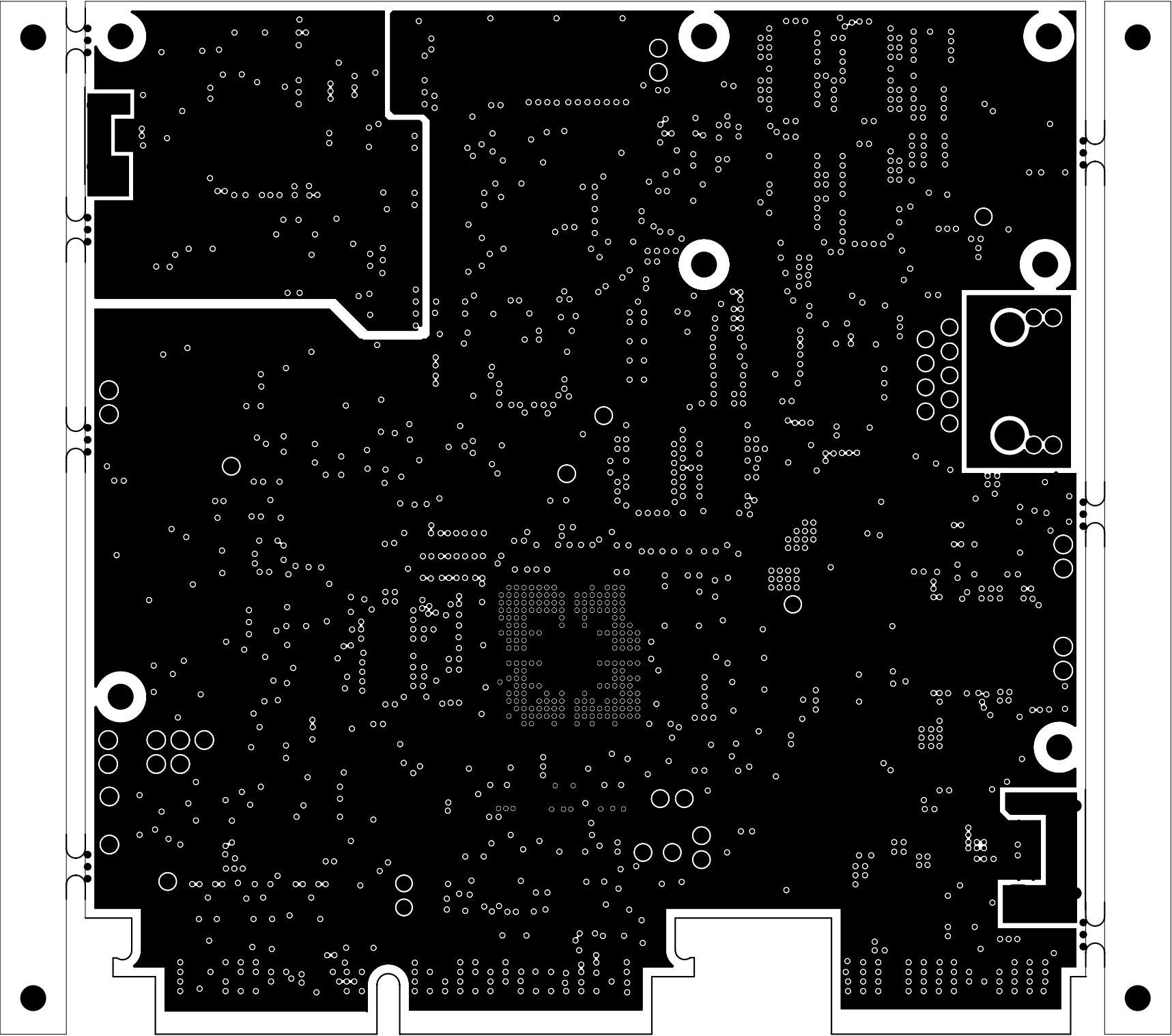

		TEXAS INSTRUMENTS		PROC159A
BOARD NAME: AM263P CC		REV: A	DESCRIPTION: GROUND-PLANE-03	
SCALE: 1		DATE: 08/05/24	SHEET 10 OF 17	

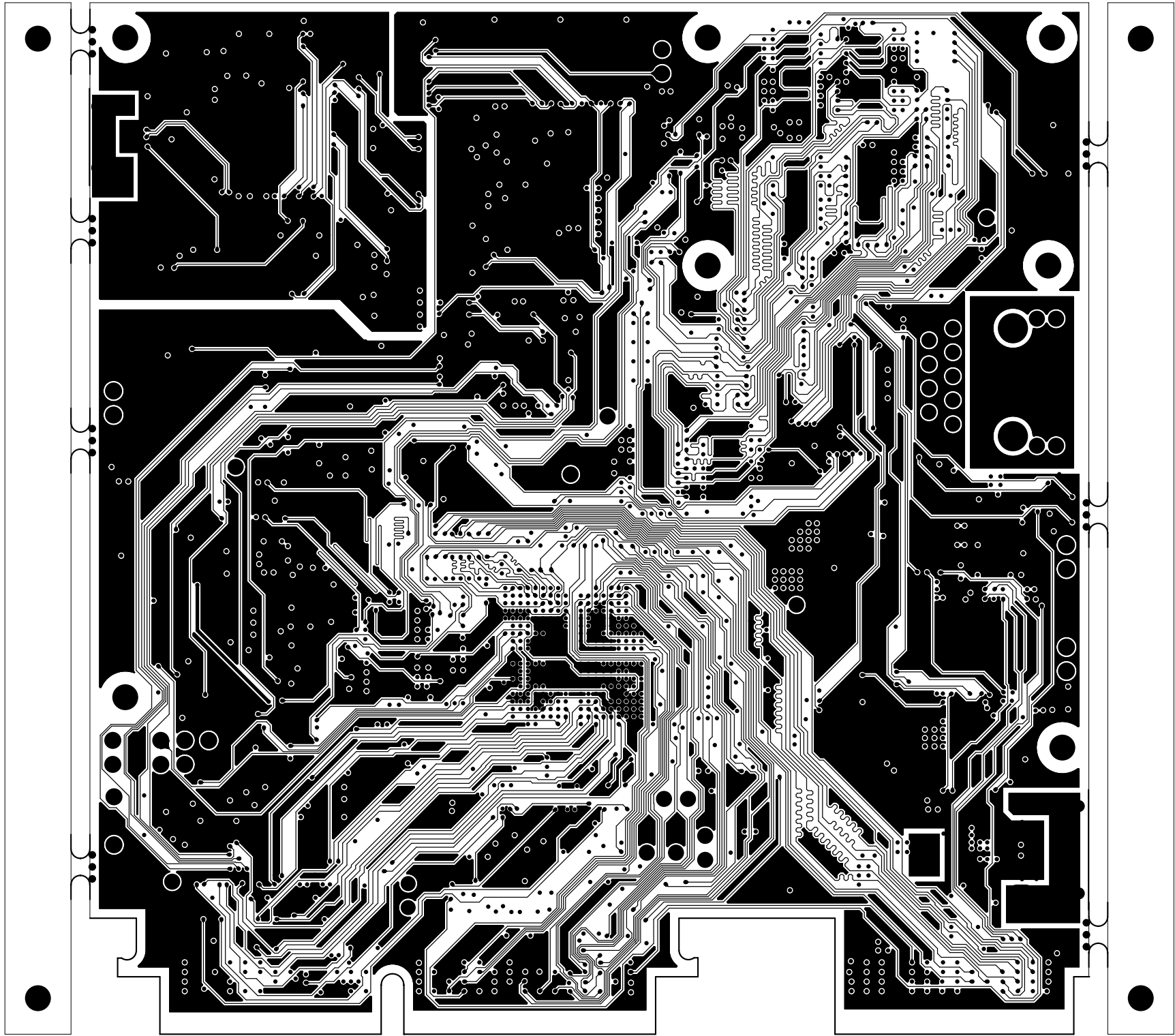

		TEXAS INSTRUMENTS		PROC159A
BOARD NAME: AM263P CC		REV: A	DESCRIPTION: INNER-SIGNAL-02	
SCALE: 1		DATE: 08/05/24	SHEET 11 OF 17	

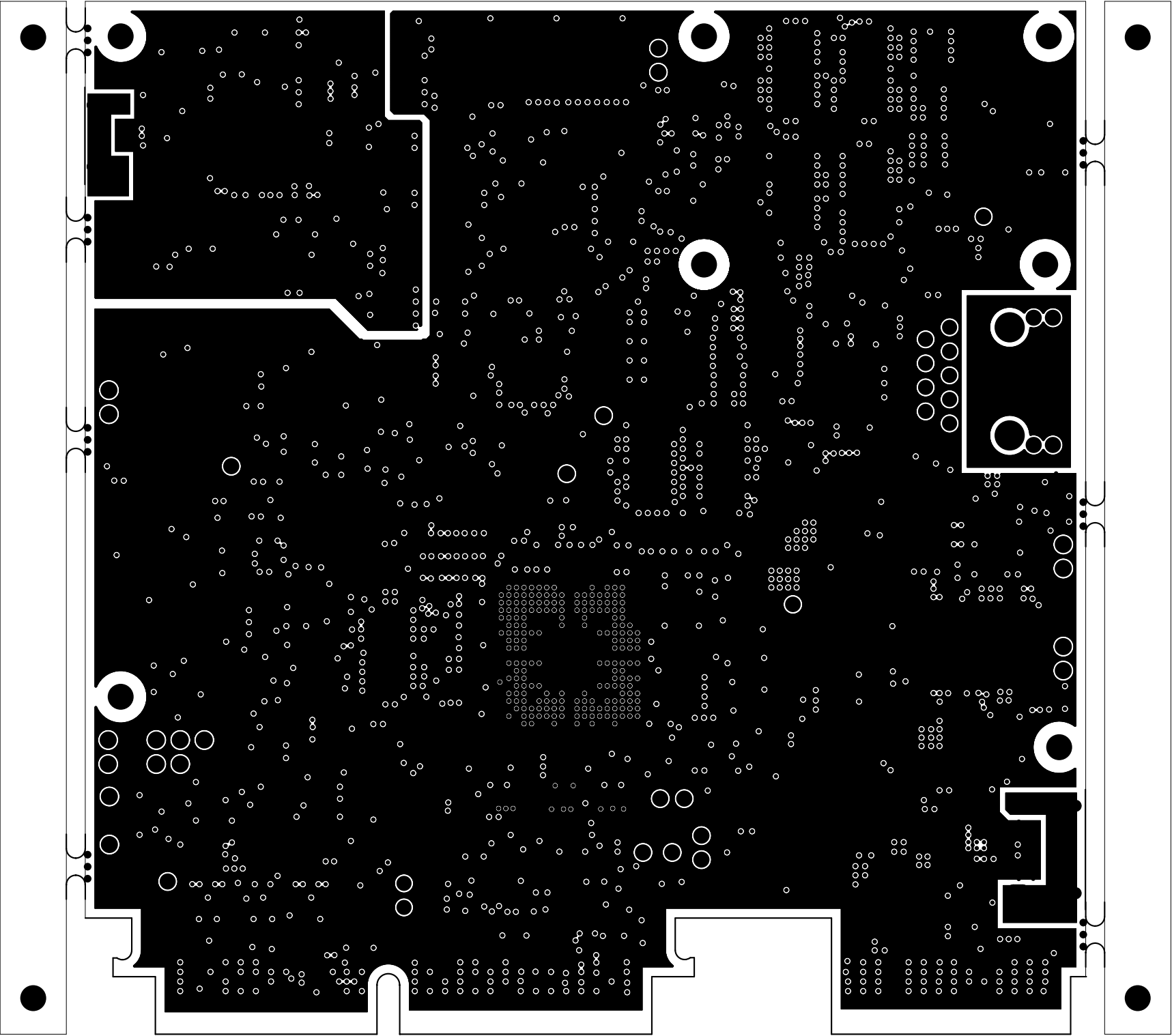

		TEXAS INSTRUMENTS		PROC159A
BOARD NAME: AM263P CC		REV: A	DESCRIPTION: GROUND-PLANE-04	
SCALE: 1		DATE: 08/05/24	SHEET 12 OF 17	

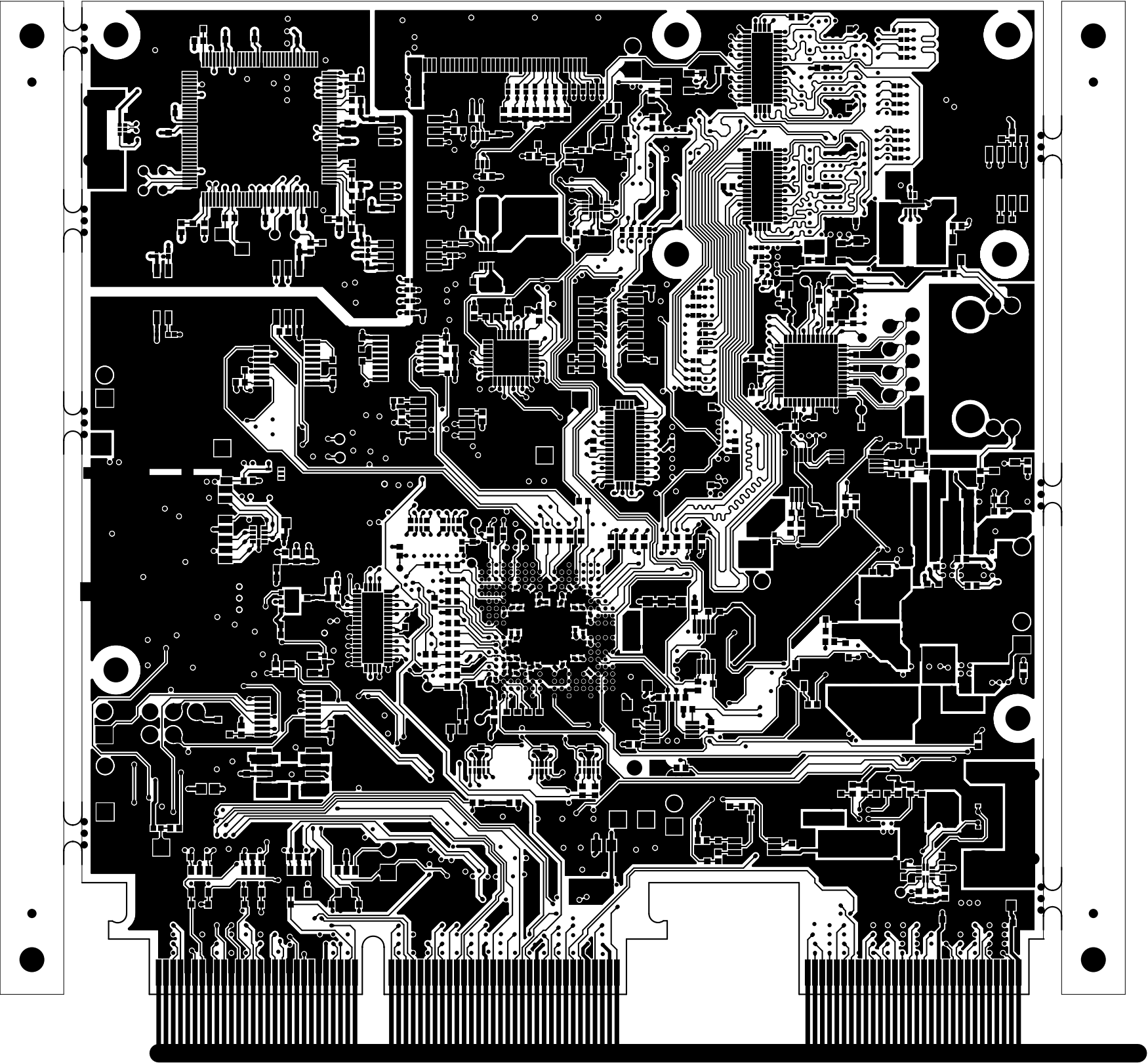

		TEXAS INSTRUMENTS		PROC159A
BOARD NAME: AM263P CC		REV: A	DESCRIPTION: SECONDARY-SIDE-SIG	
SCALE: 1		DATE: 08/05/24	SHEET 13 OF 17	

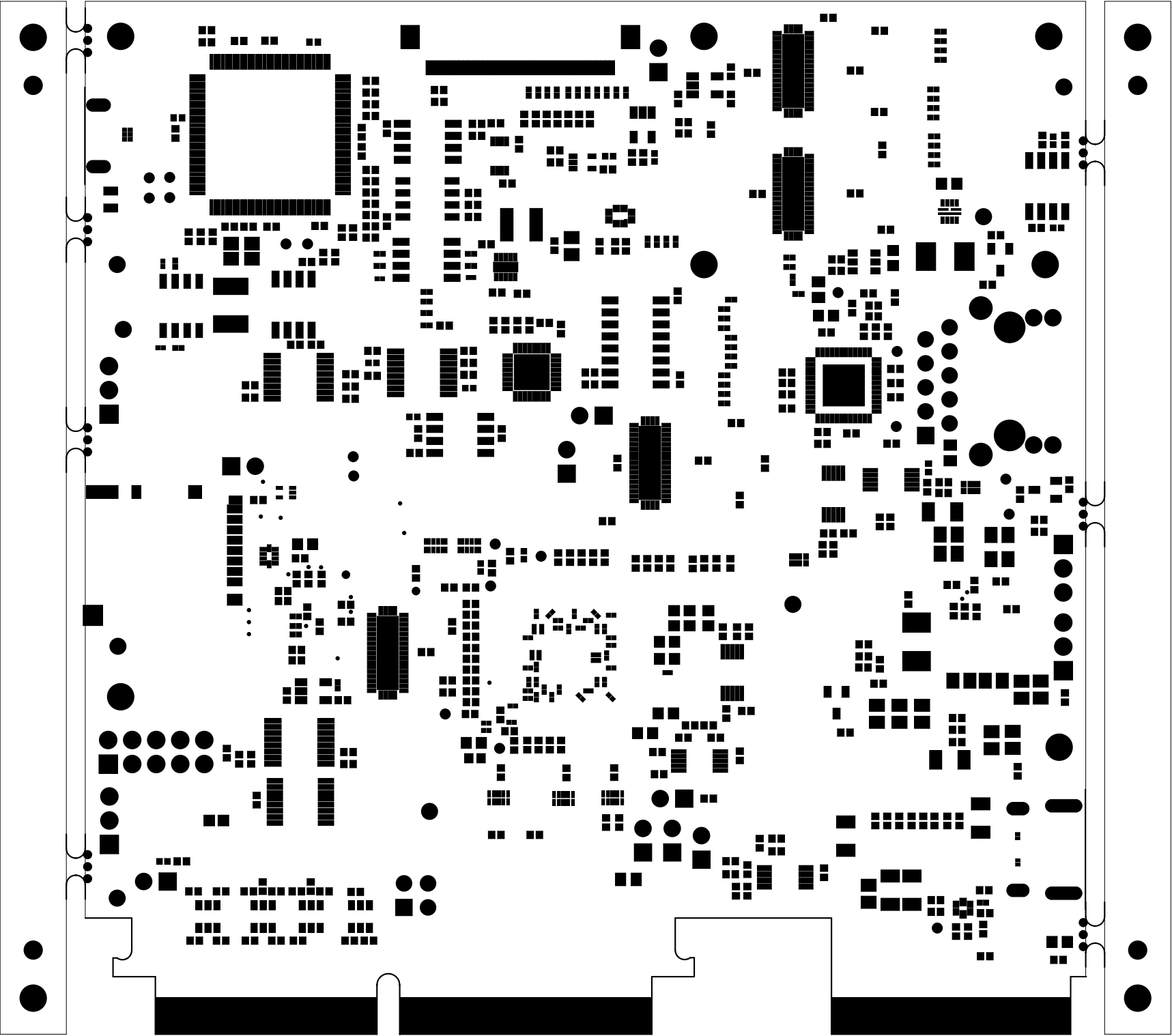

		TEXAS INSTRUMENTS		PROC159A
BOARD NAME: AM263P CC		REV: A	DESCRIPTION: SECONDARY-SOLDERMASK	
SCALE: 1		DATE: 08/05/24	SHEET 14 OF 17	

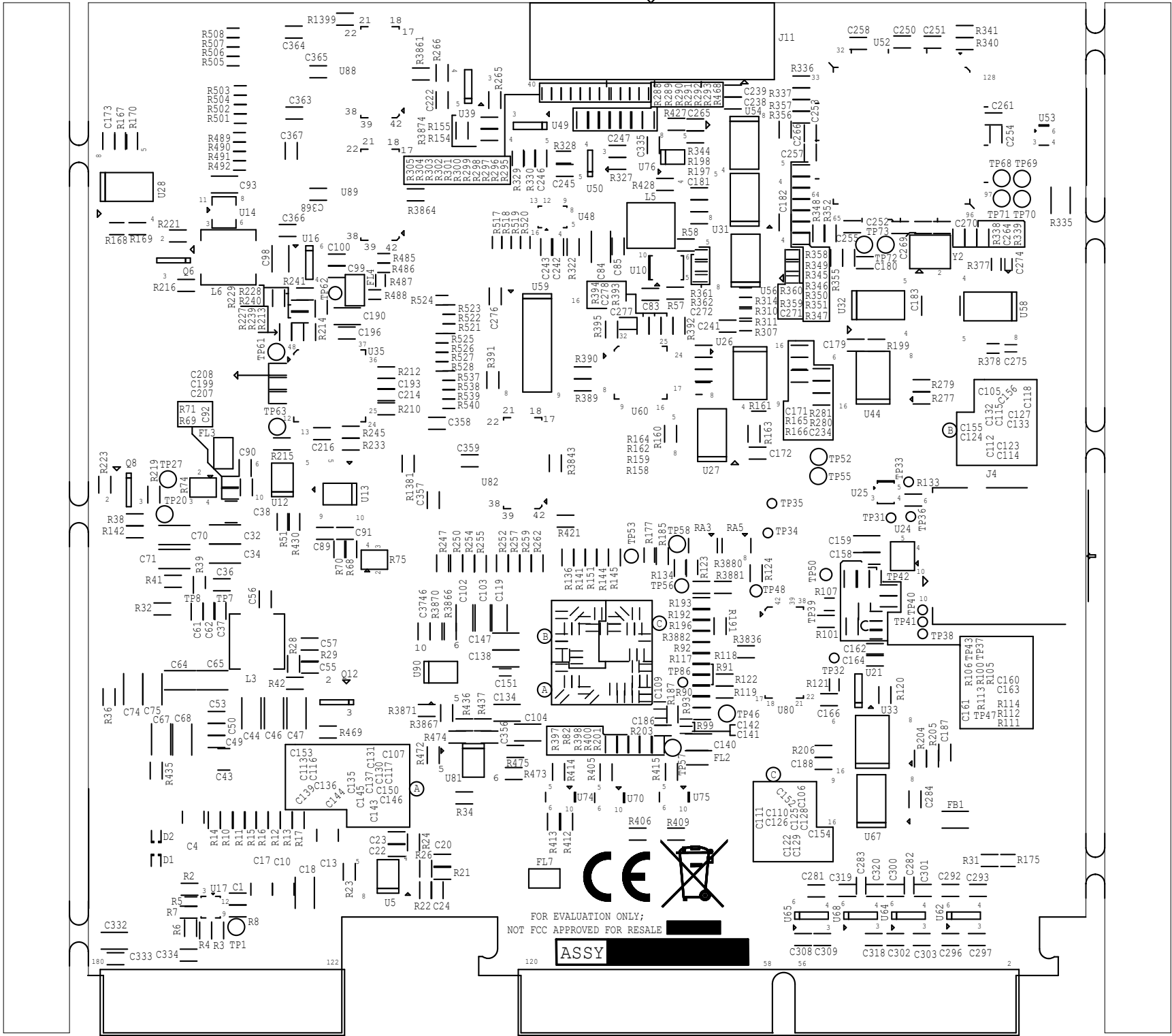

BOARD NAME : AMS63P CC		REV : A	DESCRIPTION : SECONDARY-SILKSCREEN	PROJ129A
SCALE : 1		DATE : 08\02\24	SHEET 12 OF 17	

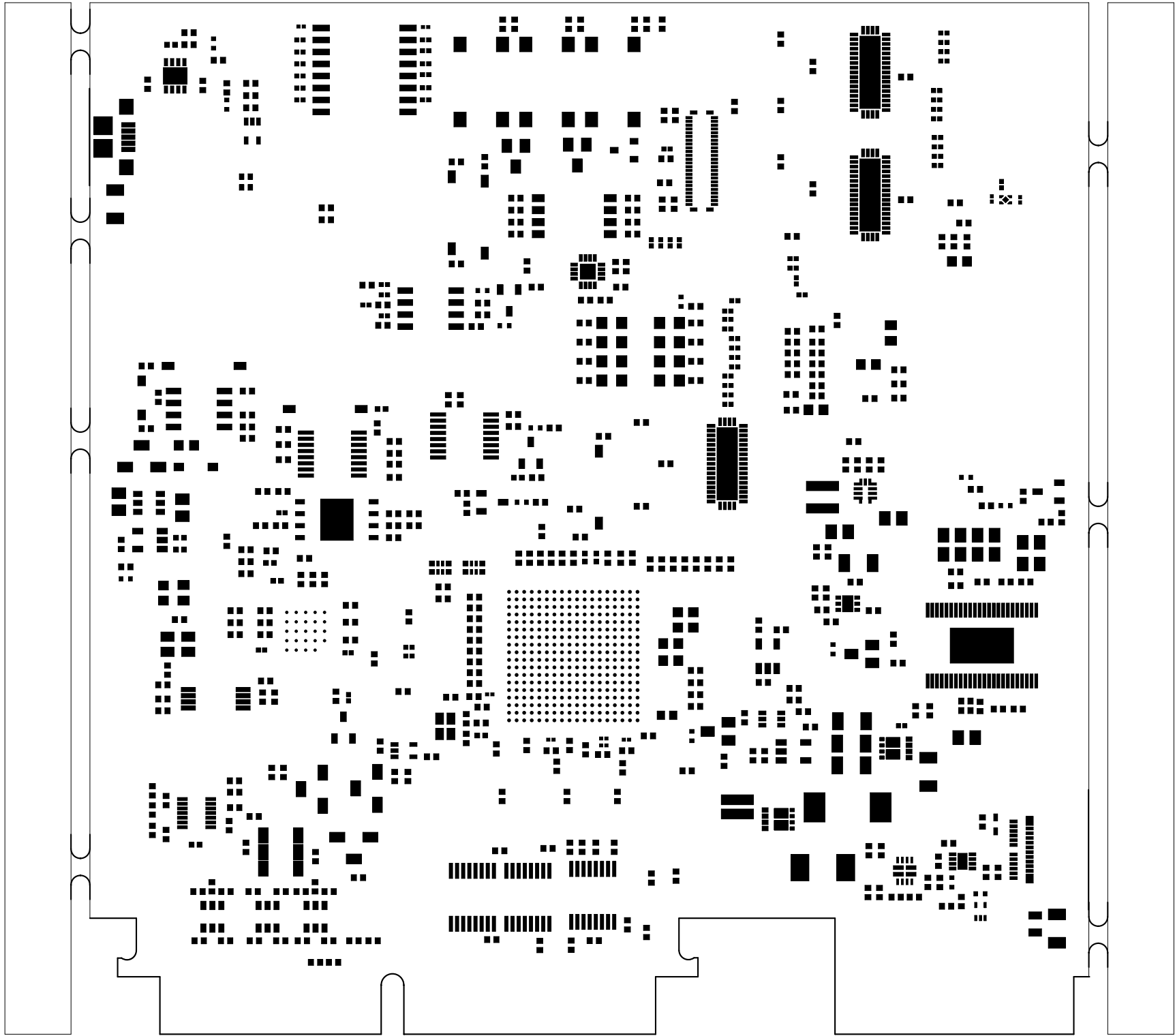

		TEXAS INSTRUMENTS		PROC159A
BOARD NAME: AM263P CC		REV: A	DESCRIPTION: PRIMARY-PASTEMASK	
SCALE: 1		DATE: 08/05/24	SHEET 16 OF 17	

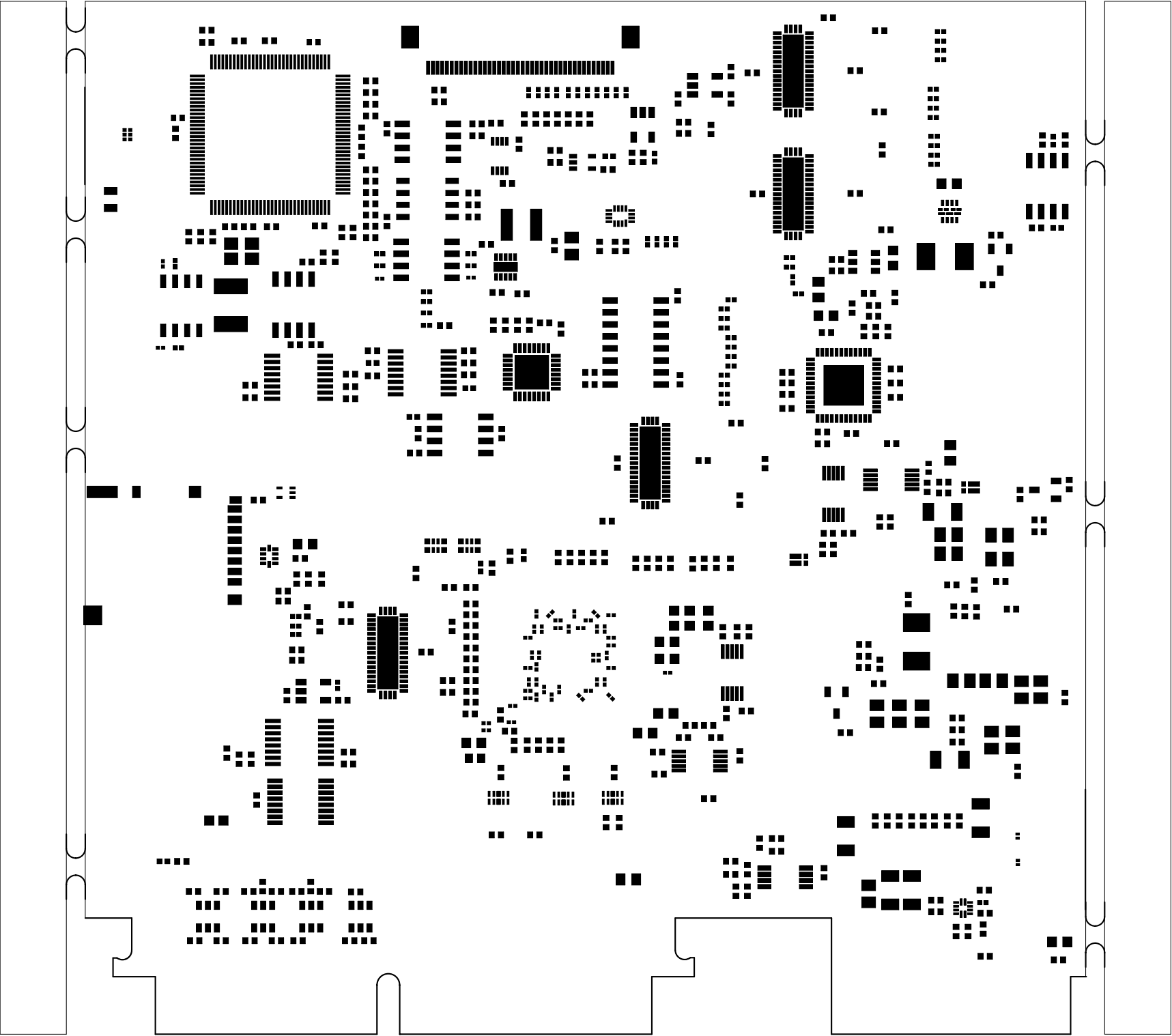

		TEXAS INSTRUMENTS		PROC159A
BOARD NAME: AM263P CC		REV: A	DESCRIPTION: SECONDARY-PASTEMASK	
SCALE: 1		DATE: 08/05/24	SHEET 17 OF 17	