

Layer	Name	Material	Thickness	Constant	Board Layer Stack
1	Top Overlay				
2	Top Solder	Solder Resist	0.40mil	3.5	
3	Top Layer	Copper	1.40mil		
4	Dielectric1	FR-4	8.00mil	4.6	
5	Signal Layer 1	Copper	1.40mil		
6	Dielectric 4	FR-4	36.60mil	4.6	
7	Signal Layer 2	Copper	1.40mil		
8	Dielectric 2	FR-4	8.00mil	4.6	
9	Bottom Layer	Copper	1.40mil		
10	Bottom Solder	Solder Resist	0.40mil	3.5	
11	Bottom Overlay				

Symbol	Quantity	Finished Hole Size	Plated	Hole Type
▽	11	14.00mil (0.356mm)	NPTH	Round
D	10	20.00mil (0.508mm)	NPTH	Round
☆	2	35.43mil (0.900mm)	NPTH	Round
■	4	98.00mil (2.489mm)	NPTH	Round
▽	1	197.00mil (5.004mm)	NPTH	Round
A	1	31.00mil (0.787mm)	NPTH	Slot
✕	1	31.00mil (0.787mm)	NPTH	Slot
B	1	31.00mil (0.787mm)	NPTH	Slot
G	1	31.00mil (0.787mm)	NPTH	Slot
⊙	2	7.87mil (0.200mm)	PTH	Round
□	33	8.00mil (0.203mm)	PTH	Round
◇	3	33.46mil (0.850mm)	PTH	Round
⊗	2	39.37mil (1.000mm)	PTH	Round
⊗	10	40.00mil (1.016mm)	PTH	Round
O	2	63.00mil (1.600mm)	PTH	Round
	84 Total			

DESIGN INFORMATION	
MIN. TRACK WIDTH: 6 MIL	
MIN. CLEARANCE: 6 MIL	
MIN. VIA PAD SIZE: 20 MIL	
MINIMUM ANNULAR RING 0.05mm (2MIL) EXTERNAL	
PER IPC-D-275 CLASS 2 LEVEL C	
REGISTRATION TOLERANCES: METAL +/- 5 MIL, HOLES +/- 3 MIL	
MATERIAL:	
<input type="checkbox"/> FR-408 <input checked="" type="checkbox"/> FR-4 High Tg <input type="checkbox"/> OTHER	
THICKNESS: <input checked="" type="checkbox"/> 62 MIL (1.6mm) +/-10% <input type="checkbox"/> OTHER	
TOLERANCE: <input checked="" type="checkbox"/> ANSI IPC-6012 TYPE 3 CLASS 2	
<input type="checkbox"/> OTHER +/-	
BOW & TWIST: <input checked="" type="checkbox"/> ANSI IPC-6012 TYPE 3 CLASS 2	
<input type="checkbox"/> OTHER +/-	
DRILLING:	
REFERENCE: <input checked="" type="checkbox"/> AS SHOWN <input checked="" type="checkbox"/> NC_DRILL FILES	
PTH MIN COPPER THICKNESS: <input checked="" type="checkbox"/> 1MIL <input type="checkbox"/> OTHER	
BOARD FINISH:	
SILKSCREEN: <input checked="" type="checkbox"/> TOP <input checked="" type="checkbox"/> BOTTOM	
SILKSCREEN COLOR: <input checked="" type="checkbox"/> WHITE <input type="checkbox"/> OTHER	
SOLDER RESIST COLOR:	
<input type="checkbox"/> GREEN <input checked="" type="checkbox"/> BLUE <input type="checkbox"/> OTHER	
SURFACE FINISH: <input checked="" type="checkbox"/> IMMERSION GOLD (ENIG) <input type="checkbox"/> ENEPIG	
<input type="checkbox"/> IMM. TIN/SILVER OR EQUIV <input type="checkbox"/> OTHER	
ARRAY/PANEL:	
<input type="checkbox"/> CUT AND TRIM PER MECH LAYER 1	
<input checked="" type="checkbox"/> N.C. ROUTE <input type="checkbox"/> V. SCORE	
CERTIFICATION: MATERIALS AND WORKMANSHIP FOR ALL PCBs TO MEET OR EXCEED THE REQUIREMENTS OF:	
<input checked="" type="checkbox"/> ANSI IPC-A-600F CLASS -> <input type="checkbox"/> 1 <input checked="" type="checkbox"/> 2 <input type="checkbox"/> 3	
<input checked="" type="checkbox"/> UL 94V-0 <input checked="" type="checkbox"/> RoHS <input type="checkbox"/> OTHER PER ORDER	
ADDITIONAL REQUIREMENTS:	
MICROSECTION: <input type="checkbox"/> YES	
BARE BOARD ELEC. TEST: <input type="checkbox"/> NONE <input checked="" type="checkbox"/> REQUIRED <input type="checkbox"/> PER ORDER	
MANUFACTURER'S UL: <input type="checkbox"/> RAIL <input type="checkbox"/> METAL <input checked="" type="checkbox"/> SILK	

	
PROJECT TITLE: LDC0851EUM	
DESIGNED FOR: Public Release	
FILE NAME: SV601198A.PcbDoc	
ENGINEER: Luke LaPointe	LAYOUT BY: Luke LaPointe
SCALE: 1.00	ALTUM DESIGNER VERSION: 14.3.19.51423

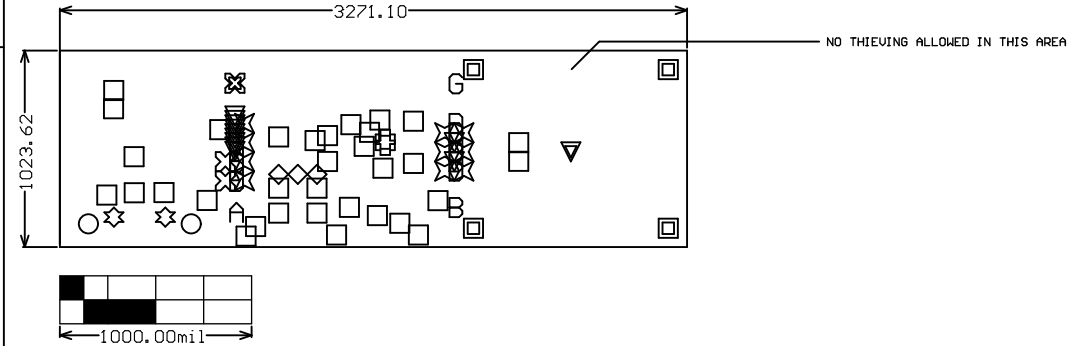

ALL ARTWORK VIEWED FROM TOP SIDE	BOARD #: SU601198	REV: A	SUN REV: Not In VersionControl
LAYER NAME = 00000-1198A	TID #: .TID		
PLOT NAME = Fabrication Drawing	GENERATED : 11/11/2015 3:43:03 PM	TEXAS INSTRUMENTS	

Texas Instruments (TI) and/or its licensors do not warrant the accuracy or completeness of this specification or any information contained therein. TI and/or its licensors do not warrant that this design will meet the specifications, will be suitable for your application or fit for any particular purpose, or will operate in an implementation. TI and/or its licensors do not warrant that the design is production worthy. You should completely validate and test your design implementation to confirm the system functionality for your application.