

LMX2694-EP 15GHz 広帯域 PLLatinum™ RF シンセサイザ、位相同期付き

1 特長

- VID V62/19616-01XE
- 39.3MHz～15.1GHz の出力周波数
- 100kHz オフセットで位相ノイズ -110dBc/Hz (15GHz キャリア使用時)
- 8GHz 時のジッタ: 54fs RMS (100Hz～100MHz)
- 出力電力をプログラム可能
- 主な PLL 仕様
 - 性能指数: -236dBc/Hz
 - 正規化 1/f ノイズ: -129dBc/Hz
 - 最高 200MHz の位相検出周波数
- 複数デバイス間の出力位相の同期
- 分解能 9ps のプログラム可能な遅延による SYSREF サポート
- 3.3V 単一電源で動作
- 動作温度範囲: -55°C～125°C

2 アプリケーション

- 防衛用無線
- 電子兵器
- レーダー
- アクティブ・アンテナ・システム (AAS) の mMIMO
- マクロ・リモート無線ユニット (RRU)
- 屋外バックホール・ユニット
- データ・アキュイジション
- 無線通信試験機器

3 概要

LMX2694-EP デバイスは、高性能の広帯域フェーズ・ロック・ループ (PLL) で、電圧制御発振器 (VCO) と電圧レギュレータを内蔵しており、ダブラーなしで 39.3MHz～15.1GHz の任意の周波数を出力でき、1/2 高調波フィルタが不要です。搭載されている VCO は、1 オクターブの範囲をカバーしており、最低 39.3MHz までの周波数を出力できます。-236dBc/Hz の性能指数と高い位相検出器周波数を備えた高性能 PLL により、非常に低い帯域内ノイズと積分ジッタを実現できます。

LMX2694-EP を使えば、このデバイスの複数のインスタンスからの出力を同期することができます。このため、フラクショナル・エンジンまたは出力分周器を使用した場合を含め、あらゆるユースケースでデバイスから決定性位相が得られます。また、高速データ・コンバータの低ノイズ・クロック・ソースとしてこのデバイスを使用して、SYSREF (JESD204B 規格準拠) を生成または中継することもできます。

デバイス情報⁽¹⁾

| 部品番号 | パッケージ | 本体サイズ (公称) |
|------------|-----------|-----------------|
| LMX2694-EP | VQFN (48) | 7.00mm × 7.00mm |

(1) 利用可能なパッケージについては、このデータシートの末尾にある注文情報を参照してください。

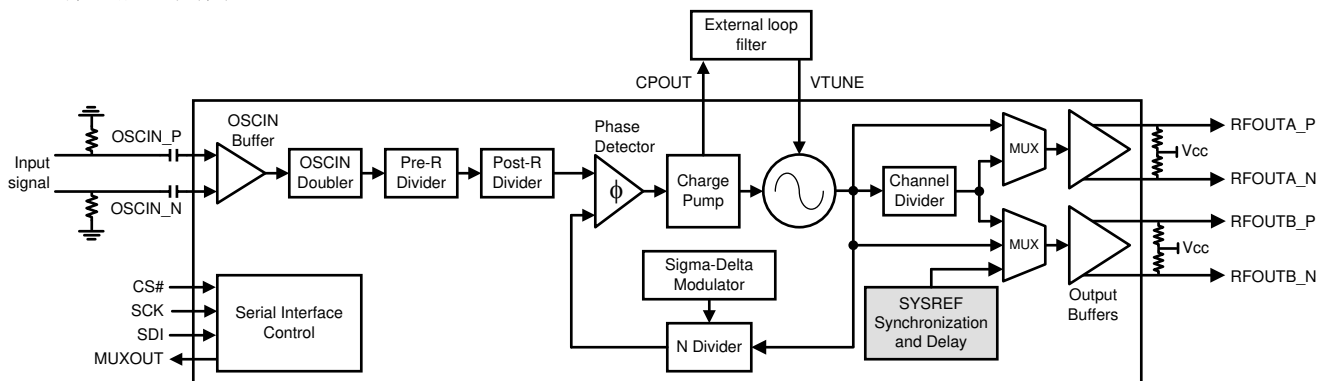

概略回路図



Table of Contents

| | | | |
|--|-----------|--|-----------|
| 1 特長 | 1 | 7.5 Programming..... | 26 |
| 2 アプリケーション | 1 | 7.6 Register Maps..... | 27 |
| 3 概要 | 1 | 8 Application and Implementation | 73 |
| 4 Revision History | 2 | 8.1 Application Information..... | 73 |
| 5 Pin Configuration and Functions | 3 | 8.2 Typical Application..... | 77 |
| 6 Specifications | 5 | 9 Power Supply Recommendations | 79 |
| 6.1 Absolute Maximum Ratings..... | 5 | 10 Layout | 80 |
| 6.2 ESD Ratings..... | 5 | 10.1 Layout Guidelines..... | 80 |
| 6.3 Recommended Operating Conditions..... | 5 | 10.2 Layout Example..... | 80 |
| 6.4 Thermal Information..... | 5 | 11 Device and Documentation Support | 81 |
| 6.5 Electrical Characteristics..... | 6 | 11.1 Device Support..... | 81 |
| 6.6 Timing Requirements..... | 8 | 11.2 Documentation Support..... | 81 |
| 6.7 Timing Diagrams..... | 8 | 11.3 Receiving Notification of Documentation Updates.. | 81 |
| 6.8 Typical Characteristics..... | 10 | 11.4 サポート・リソース..... | 81 |
| 7 Detailed Description | 13 | 11.5 Trademarks..... | 81 |
| 7.1 Overview..... | 13 | 11.6 Electrostatic Discharge Caution..... | 81 |
| 7.2 Functional Block Diagram..... | 14 | 11.7 Glossary..... | 81 |
| 7.3 Feature Description..... | 14 | 12 Mechanical, Packaging, and Orderable | |
| 7.4 Device Functional Modes..... | 26 | Information | 81 |

4 Revision History

資料番号末尾の英字は改訂を表しています。その改訂履歴は英語版に準じています。

Changes from Revision C (October 2021) to Revision D (March 2022) Page

- 「特長」で VID V62/19616 の注文番号を「VID V62/19616-01XE」に変更..... **1**
- 「製品情報」表の VID V62/19616-01XE 注文番号をデータシート末尾の「パッケージ情報」表へ移動..... **1**

Changes from Revision B (May 2020) to Revision C (October 2021) Page

- Removed equivalent division value of 72 in 表 7-8 **18**
- Changed the JESD_DACx values in 表 7-15 **23**
- Changed the R1 register bit name 3 in 図 7-11 from: 1 to: MUXOUT_CTRL..... **37**
- Changed the OUTA_MUX register description in 表 7-65 **51**
- Changed the OUTB_MUX register description in 表 7-66 **52**

Changes from Revision A (December 2019) to Revision B (May 2020) Page

- 最大動作温度を 125°Cに変更..... **1**
- Changed maximum T_C to 125°C in Recommended Operating Conditions..... **5**
- Changed maximum T_C to 125°C in Electrical Characteristics..... **6**
- Changed maximum T_C to 125°C in Timing Requirements..... **8**

Changes from Revision * (November 2019) to Revision A (December 2019) Page

- カスタム・データシート・リリースをカタログに変更..... **1**

5 Pin Configuration and Functions



図 5-1. RTC Package 48-Pin VQFN Top View

表 5-1. Pin Functions

| PIN | | I/O | DESCRIPTION |
|-----------|--------------------------------|-----|---|
| NAME | NO. | | |
| BIASVARAC | 41 | BP | VCO varactor bias. Connect a 10- μ F decoupling capacitor to ground. |
| BIASVCO | 3 | BP | VCO bias. Connect a 10- μ F decoupling capacitor to ground. Place close to pin. |
| BIASVCO2 | 34 | BP | VCO bias. Connect a 1- μ F decoupling capacitor to ground. Place close to pin. |
| CE | 1 | I | Chip Enable. High impedance CMOS input. 1.8-V to 3.3-V logic. Active HIGH powers on the device. |
| CPOUT | 14 | O | Charge pump output. Recommend connecting C1 of loop filter close to this pin. |
| CS# | 28 | I | SPI latch. High impedance CMOS input. 1.8-V to 3.3-V logic. |
| GND | 2, 4, 32, 40, 42, 47 | G | VCO ground. |
| GND | 6, 16, 48 | G | Digital ground. |
| GND | 15 | G | Charge pump ground. |
| GND | 27, 29 | G | Buffer ground. |
| MUXOUT | 23 | O | Multiplexed output. Can output: lock detect, SPI readback and diagnostics. |
| NC | 11, 12, 20, 30, 31, 37, 38, 39 | NC | Pins may be grounded or left unconnected. |
| OSCIN_N | 9 | I | Reference input clock (-). High impedance self-biasing pin. Requires AC-coupling capacitor. (0.1 μ F recommended) |
| OSCIN_P | 8 | I | Reference input clock (+). High impedance self-biasing pin. Requires AC-coupling capacitor. (0.1 μ F recommended) |
| REFVCO | 44 | BP | VCO supply reference. Connect a 10- μ F decoupling capacitor to ground. |
| REFVCO2 | 36 | BP | VCO supply reference. Connect a 10- μ F decoupling capacitor to ground. |
| REGIN | 10 | BP | Input reference path regulator decoupling. Connect a 1- μ F decoupling capacitor to ground. Place close to pin. |
| REGVCO | 46 | BP | VCO regulator node. Connect a 1- μ F decoupling capacitor to ground. |
| RFOUTA_N | 25 | O | Differential output A (-). Requires connecting 50- Ω resistor pullup to V_{CC} as close as possible to pin. |

表 5-1. Pin Functions (continued)

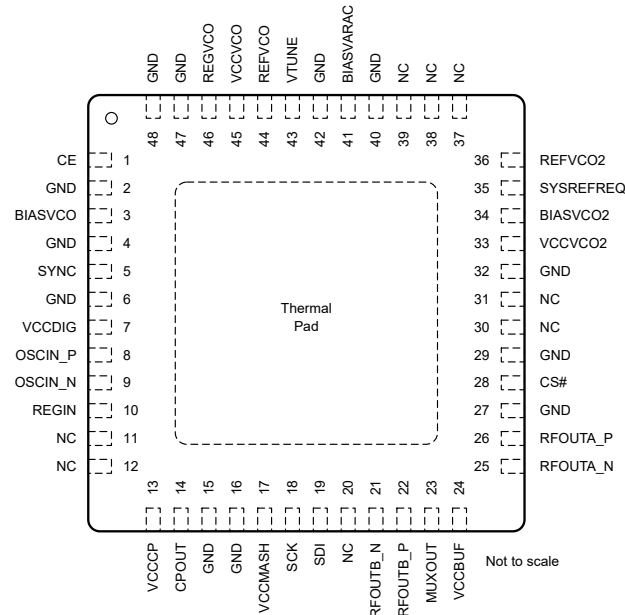
| PIN | | I/O | DESCRIPTION |
|-------------|-----|-----|--|
| NAME | NO. | | |
| RFOUTA_P | 26 | O | Differential output A (+). Requires connecting 50-Ω resistor pullup to V _{CC} as close as possible to pin. |
| RFOUTB_N | 21 | O | Differential output B (–). Requires connecting 50-Ω resistor pullup to V _{CC} as close as possible to pin. |
| RFOUTB_P | 22 | O | Differential output B (+). Requires connecting 50-Ω resistor pullup to V _{CC} as close as possible to pin. |
| SCK | 18 | I | SPI clock. High impedance CMOS input. 1.8-V to 3.3-V logic. |
| SDI | 19 | I | SPI data. High impedance CMOS input. 1.8-V to 3.3-V logic. |
| SYNC | 5 | I | Phase synchronization input. Has programmable threshold. Connect to ground if not being used. |
| SYSREFREQ | 35 | I | SYSREF request input for JESD204B support. Connect to ground if not being used. |
| VCCBUF | 24 | P | Output buffer supply. Connect to 3.3-V and a 0.1-μF decoupling capacitor to ground. |
| VCCCP | 13 | P | Charge pump supply. Connect to 3.3-V and a 0.1-μF decoupling capacitor to ground. |
| VCCDIG | 7 | P | Digital supply. Connect to 3.3-V and a 0.1-μF decoupling capacitor to ground. |
| VCCMASH | 17 | P | Digital supply. Connect to 3.3-V and a 1-μF decoupling capacitor to ground. |
| VCCVCO | 45 | P | VCO supply. Connect to 3.3-V and a 1-μF decoupling capacitor to ground. |
| VCCVCO2 | 33 | P | VCO supply. Connect to 3.3-V and a 1-μF decoupling capacitor to ground. |
| VTUNE | 43 | I | VCO tuning voltage input. Connect a 1.5-nF or more capacitor to VCO ground. See External Loop Filter for details. |
| Thermal pad | — | — | Connect the GND pin to the exposed thermal pad for correct operation. Connect the thermal pad to any internal PCB ground plane using multiple vias for good thermal performance. |

6 Specifications

6.1 Absolute Maximum Ratings

over operating free-air temperature range (unless otherwise noted)⁽¹⁾

| | | MIN | MAX | UNIT |
|------------------|----------------------|------|-----------------------|------|
| V _{CC} | Power supply voltage | −0.3 | 3.6 | V |
| V _{IN} | IO input voltage | | V _{CC} + 0.3 | V |
| T _J | Junction temperature | −55 | 150 | °C |
| T _{stg} | Storage temperature | −65 | 150 | °C |

- (1) Stresses beyond those listed under *Absolute Maximum Rating* may cause permanent damage to the device. These are stress ratings only, which do not imply functional operation of the device at these or any other conditions beyond those indicated under *Recommended Operating Condition*. Exposure to absolute-maximum-rated conditions for extended periods may affect device reliability.

6.2 ESD Ratings

| | | | VALUE | UNIT |
|--------------------|-------------------------|--|-------|------|
| V _(ESD) | Electrostatic discharge | Human-body model (HBM), per ANSI/ESDA/JEDEC JS-001 ⁽¹⁾ | ±1000 | V |
| | | Charged device model (CDM), per JEDEC specification JESD22-C101, all pins ⁽²⁾ | ±1000 | |

- (1) JEDEC document JEP155 states that 500 V HBM allows safe manufacturing with a standard ESD control process.
(2) JEDEC document JEP157 states that 250 V CDM allows safe manufacturing with a standard ESD control process.

6.3 Recommended Operating Conditions

over operating free-air temperature range (unless otherwise noted)

| | | MIN | NOM | MAX | UNIT |
|-----------------|----------------------|-----|-----|------|------|
| T _C | Case temperature | −55 | | 125 | °C |
| V _{CC} | Supply input voltage | 3.2 | 3.3 | 3.45 | V |

6.4 Thermal Information

| THERMAL METRIC ⁽¹⁾ | | LMX2694-EP | UNIT |
|-------------------------------|--|------------|------|
| | | RTC (VQFN) | |
| | | 48 PINS | |
| R _{θJA} | Junction-to-ambient thermal resistance | 22.4 | °C/W |
| R _{θJC(top)} | Junction-to-case (top) thermal resistance | 10.0 | °C/W |
| R _{θJB} | Junction-to-board thermal resistance | 6.1 | °C/W |
| Ψ _{JT} | Junction-to-top characterization parameter | 0.1 | °C/W |
| Ψ _{JB} | Junction-to-board characterization parameter | 6.0 | °C/W |
| R _{θJC(bot)} | Junction-to-case (bottom) thermal resistance | 0.7 | °C/W |

- (1) For more information about traditional and new thermal metrics, see the [Semiconductor and IC Package Thermal Metrics](#) application report.

6.5 Electrical Characteristics

$3.2\text{ V} \leq V_{CC} \leq 3.45\text{ V}$, $-50^{\circ}\text{C} \leq T_C \leq 125^{\circ}\text{C}$. Typical values are at $V_{CC} = 3.3\text{ V}$, 25°C (unless otherwise noted)

| PARAMETER | | TEST CONDITIONS | | MIN | TYP | MAX | UNIT |
|--------------------------------|---|--|---------------------------|-----|--------|-----------------|------|
| POWER SUPPLY | | | | | | | |
| I _{CC} | Supply current | OUTA_PD = 0; OUTB_PD = 1; OUTA_MUX = OUTB_MUX = 1; OUTA_PWR = 31; CPG = 7; f _{OSC} = f _{PD} = 100 MHz; f _{VCO} = f _{OUT} = 14.5 GHz | | 360 | | mA | |
| | Power on reset current | RESET = 1 | | 289 | | | |
| | Power down current | POWERDOWN = 1 | | 6 | | | |
| OUTPUT CHARACTERISTICS | | | | | | | |
| P _{OUT} | Single-ended output power ⁽¹⁾ (2) | 50-Ω resistor pull-up OUTx_PWR = 31 | f _{OUT} = 8 GHz | 2 | | dBm | |
| | | | f _{OUT} = 15 GHz | 0 | | | |
| INPUT SIGNAL PATH | | | | | | | |
| f _{OSC} | Reference input frequency | OSC_2X = 0 | 5 | | 1000 | MHz | |
| | | OSC_2X = 1 | 5 | | 200 | | |
| V _{OSC} | Reference input voltage ⁽³⁾ | f _{OSC} ≥ 20 MHz | 0.4 | | 2 | V _{PP} | |
| | | 10 MHz ≤ f _{OSC} < 20 MHz | 0.8 | | 2 | | |
| | | 5 MHz ≤ f _{OSC} < 10 MHz | 1.6 | | 2 | | |
| PHASE DETECTOR AND CHARGE PUMP | | | | | | | |
| f _{PD} | Phase detector frequency ⁽⁴⁾ | MASH_ORDER = 0 | 0.125 | | 250 | MHz | |
| | | MASH_ORDER > 0 | 5 | | 200 | | |
| I _{CPOUT} | Charge-pump leakage current | CPG = 0 | 20 | | nA | | |
| | Effective charge pump current | Sum of the up and down currents | 3 | | 15 | mA | |
| PN _{PLL_1/f} | Normalized PLL 1/f noise | f _{PD} = 100 MHz; f _{VCO} = 12 GHz ⁽⁵⁾ | −129 | | dBc/Hz | | |
| PN _{PLL_FOM} | Normalized PLL noise floor | | −236 | | | | |
| VCO CHARACTERISTICS | | | | | | | |
| f _{VCO} | VCO frequency | | 7550 | | 15100 | MHz | |

3.2 V ≤ V_{CC} ≤ 3.45 V, –50°C ≤ T_C ≤ 125°C. Typical values are at V_{CC} = 3.3 V, 25°C (unless otherwise noted)

| PARAMETER | | TEST CONDITIONS | | MIN | TYP | MAX | UNIT |
|---------------------|-------------------------------------|--|---------|------|--------|-----|--------|
| PN _{VCO} | VCO phase noise | VCO1 f _{VCO} = 8.1 GHz | 100 kHz | | −106.5 | | dBc/Hz |
| | | | 1 MHz | | −128 | | |
| | | | 10 MHz | | −147.5 | | |
| | | | 100 MHz | | −154 | | |
| | | VCO2 f _{VCO} = 9.3 GHz | 100 kHz | | −105 | | |
| | | | 1 MHz | | −126.5 | | |
| | | | 10 MHz | | −146.5 | | |
| | | | 100 MHz | | −154 | | |
| | | VCO3 f _{VCO} = 10.4 GHz | 100 kHz | | −103.5 | | |
| | | | 1 MHz | | −125.5 | | |
| | | | 10 MHz | | −146 | | |
| | | | 100 MHz | | −158 | | |
| | | VCO4 f _{VCO} = 11.4 GHz | 100 kHz | | −102.5 | | |
| | | | 1 MHz | | −124.5 | | |
| | | | 10 MHz | | −145 | | |
| | | | 100 MHz | | −160 | | |
| | | VCO5 f _{VCO} = 12.5 GHz | 100 kHz | | −100.5 | | |
| | | | 1 MHz | | −122.5 | | |
| | | | 10 MHz | | −143.5 | | |
| | | | 100 MHz | | −154.5 | | |
| | | VCO6 f _{VCO} = 13.6 GHz | 100 kHz | | −99.5 | | |
| | | | 1 MHz | | −122 | | |
| | | | 10 MHz | | −142.5 | | |
| | | | 100 MHz | | −154 | | |
| | | VCO7 f _{VCO} = 14.7 GHz | 100 kHz | | −98 | | |
| | | | 1 MHz | | −120.5 | | |
| | | | 10 MHz | | −141.5 | | |
| | | | 100 MHz | | −155 | | |
| t _{VCOCAL} | VCO calibration time ⁽⁶⁾ | Switch across the entire frequency band; f _{OSC} = f _{PD} = 100 MHz; VCO_SEL = 7 | | | 650 | | μs |
| K _{VCO} | VCO Gain | 8.1 GHz | | | 94 | | MHz/V |
| | | 9.3 GHz | | | 106 | | |
| | | 10.4 GHz | | | 122 | | |
| | | 11.4 GHz | | | 148 | | |
| | | 12.5 GHz | | | 185 | | |
| | | 13.6 GHz | | | 202 | | |
| | | 14.7 GHz | | | 233 | | |
| ΔT _{CL} | Allowable temperature drift | VCO not being re-calibrated | | | 125 | | °C |
| H2 | VCO second harmonic | f _{VCO} = 8 GHz; divider disabled | | | −30 | | dBc |
| H3 | VCO third harmonic | f _{VCO} = 8 GHz; divider disabled | | | −25 | | |
| DIGITAL INTERFACE | | | | | | | |
| V _{IH} | High-level input voltage | | | 1.4 | | | V |
| V _{IL} | Low-level input voltage | | | | 0.4 | | V |
| I _{IH} | High-level input current | | | −100 | 100 | | μA |
| I _{IL} | Low-level input current | | | −100 | 100 | | μA |

LMX2694-EP

JAJ5IB5D – NOVEMBER 2019 – REVISED MARCH 2022

 $3.2\text{ V} \leq V_{CC} \leq 3.45\text{ V}$, $-50^{\circ}\text{C} \leq T_C \leq 125^{\circ}\text{C}$. Typical values are at $V_{CC} = 3.3\text{ V}$, 25°C (unless otherwise noted)

| PARAMETER | TEST CONDITIONS | MIN | TYP | MAX | UNIT |
|-----------|---------------------------|----------------------|------------|----------------|------|
| V_{OH} | High-level output voltage | Load current = -5 mA | MUXOUT pin | $V_{CC} - 0.6$ | V |
| V_{OL} | High-level output current | | | 0.6 | V |

- (1) Single ended output power obtained after de-embedding microstrip trace losses and matching with a manual tuner. Unused port terminated to 50- Ω load.
- (2) Output power, spurs, and harmonics can vary based on board layout and components.
- (3) Single-ended AC coupled sine wave input with complementary side AC coupled to ground with 50- Ω resistor.
- (4) For lower VCO frequencies, the N divider minimum value can limit the phase-detector frequency.
- (5) The PLL noise contribution is measured using a clean reference and a wide loop bandwidth and is composed into flicker and flat components. $PLL_flat = PLL_FOM + 20 \times \log(f_{VCO}/f_{PD}) + 10 \times \log(f_{PD}/1\text{ Hz})$. $PLL_flicker(\text{offset}) = PLL_1/f + 20 \times \log(f_{VCO}/1\text{ GHz}) - 10 \times \log(\text{offset}/10\text{ kHz})$. Once these two components are found, the total PLL noise can be calculated as $PLL_Noise = 10 \times \log(10^{PLL_Flat/10} + 10^{PLL_flicker/10})$.
- (6) See セクション 7.3.7.1 for details.

6.6 Timing Requirements

 $3.2\text{ V} \leq V_{CC} \leq 3.45\text{ V}$, $-50^{\circ}\text{C} \leq T_C \leq 125^{\circ}\text{C}$. Typical values are at $V_{CC} = 3.3\text{ V}$, 25°C (unless otherwise noted)

| | | | MIN | NOM | MAX | UNIT |
|---|--|---|-----|-----|-----|------|
| SYNC AND SYSREFREQ TIMING | | | | | | |
| t _{SETUP} | Setup time for pin relative to OSCIN rising edge | See 図 6-1 | 9 | | | ns |
| t _{HOLD} | Hold time for pin relative to OSCIN rising edge | | 4 | | | ns |
| DIGITAL INTERFACE WRITE SPECIFICATIONS | | | | | | |
| f _{SPI} Write | SPI write speed | t _{CWL} + t _{CWH} ≥ 25 ns | | | 40 | MHz |
| t _{CE} | Clock to enable low time | See 図 6-2 | 5 | | | ns |
| t _{CS} | Data to clock setup time | | 2 | | | ns |
| t _{CH} | Data to clock hold time | | 2 | | | ns |
| t _{CWH} | Clock pulse width high | | 5 | | | ns |
| t _{CWL} | Clock pulse width low | | 5 | | | ns |
| t _{CES} | Enable to clock setup time | | 5 | | | ns |
| t _{EWH} | Enable pulse width high | | 2 | | | ns |
| DIGITAL INTERFACE READBACK SPECIFICATIONS | | | | | | |
| f _{SPI} Readback | SPI readback speed | See 図 6-3 | | | 40 | MHz |
| t _{CE} | Clock to enable low time | | 5 | | | ns |
| t _{CS} | Clock to data wait time | | 2 | | | ns |
| t _{CH} | Clock to data hold time | | 2 | | | ns |
| t _{CWH} | Clock pulse width high | | 10 | | | ns |
| t _{CWL} | Clock pulse width low | | 10 | | | ns |
| t _{CES} | Enable to clock setup time | | 5 | | | ns |
| t _{EWH} | Enable pulse width high | | 2 | | | ns |
| t _{CD} | Falling clock edge to data wait time | | | | 8 | ns |

6.7 Timing Diagrams



図 6-1. Trigger Signals Timing Diagram



图 6-2. Serial Data Input Timing Diagram

There are several other considerations for writing on the SPI:

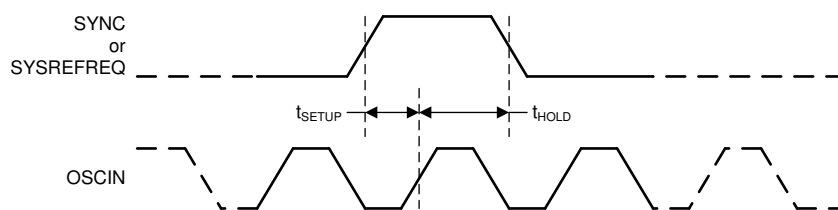
- The R/W bit must be set to 0.
- The data on SDI pin is clocked into a shift register on each rising edge on the SCK pin.
- The CS# must be held low for data to be clocked. Device will ignore clock pulses if CS# is held high.
- The CS# transition from high to low must occur when SCK is low.
- When SCK and SDI lines are shared between devices, TI recommends to hold the CS# line high on the device that is not to be clocked.

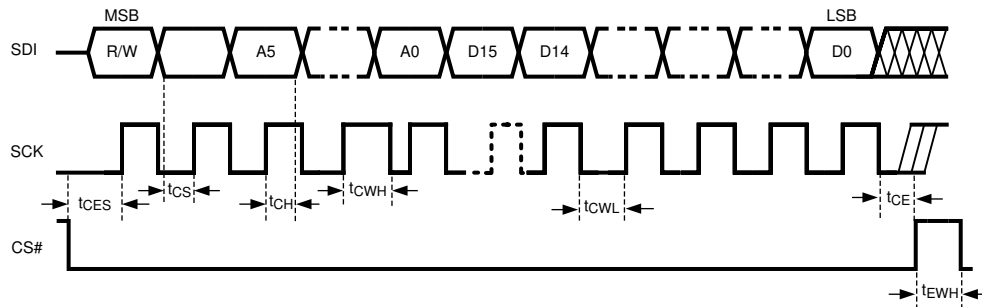

图 6-3. Serial Data Readback Timing Diagram

There are several other considerations for SPI readback:

- The R/W bit must be set to 1.
- The MUXOUT pin will always be low for the address portion of the transaction.
- The data on MUXOUT becomes available momentarily after the falling edge of SCK, and therefore, should be read back on the rising edge of SCK.
- The data portion of the transition on the SDI line is always ignored.

6.8 Typical Characteristics

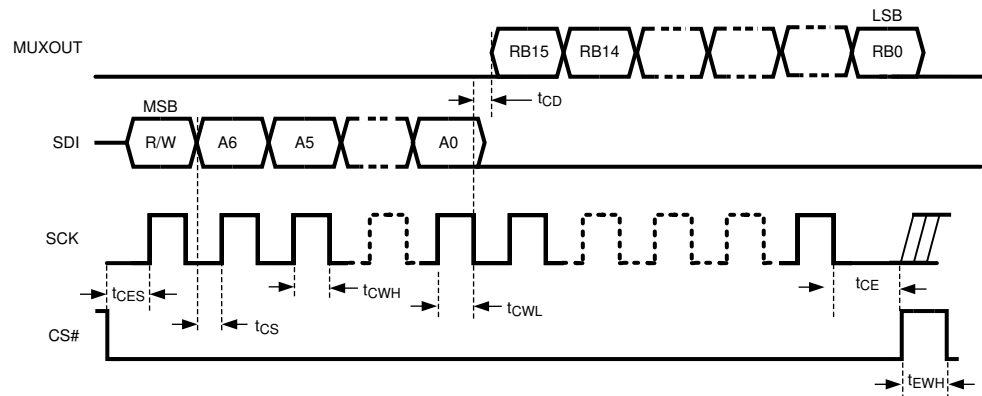
At $T_A = 25^\circ\text{C}$, unless otherwise noted



图 6-4. Closed Loop Phase Noise at 8.1 GHz



图 6-5. Closed Loop Phase Noise at 9.3 GHz

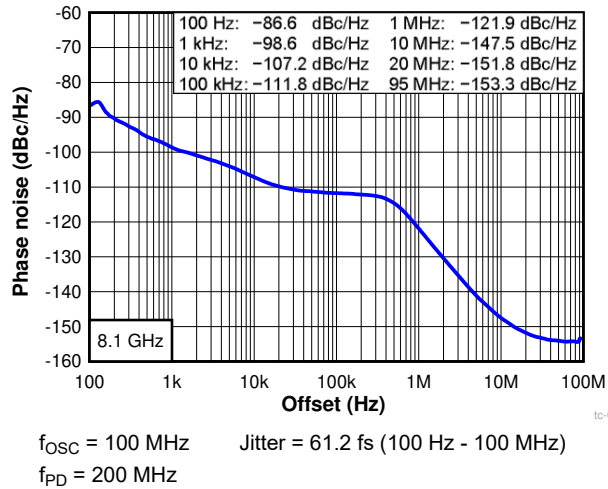

图 6-6. Closed Loop Phase Noise at 10.4 GHz

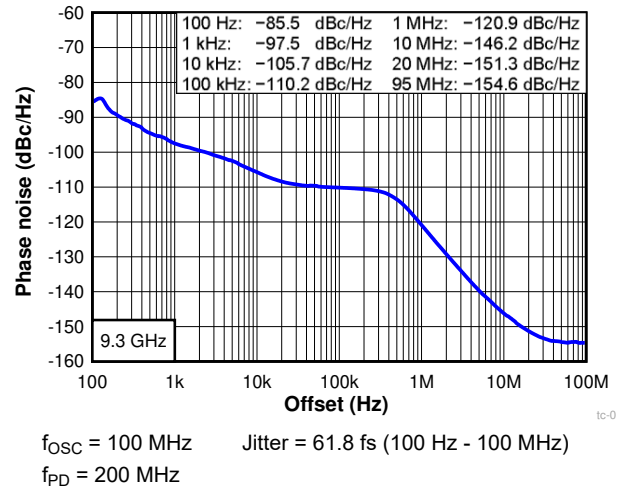

图 6-7. Closed Loop Phase Noise at 11.4 GHz

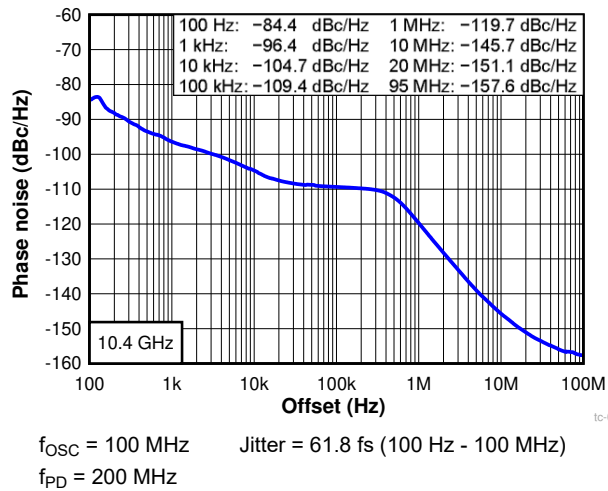

图 6-8. Closed Loop Phase Noise at 12.5 GHz

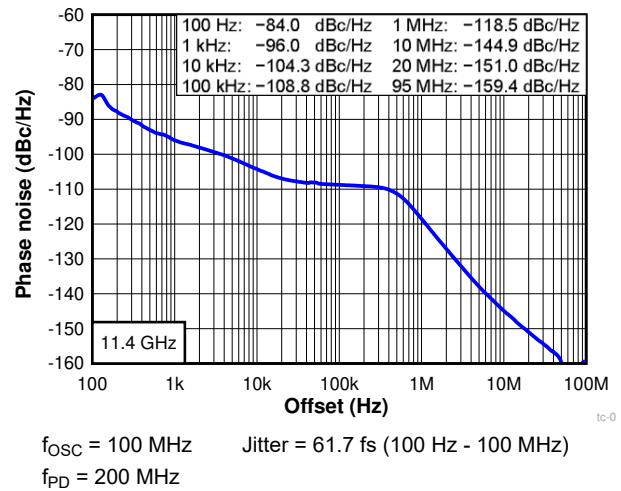

图 6-9. Closed Loop Phase Noise at 13.6 GHz

6.8 Typical Characteristics (continued)

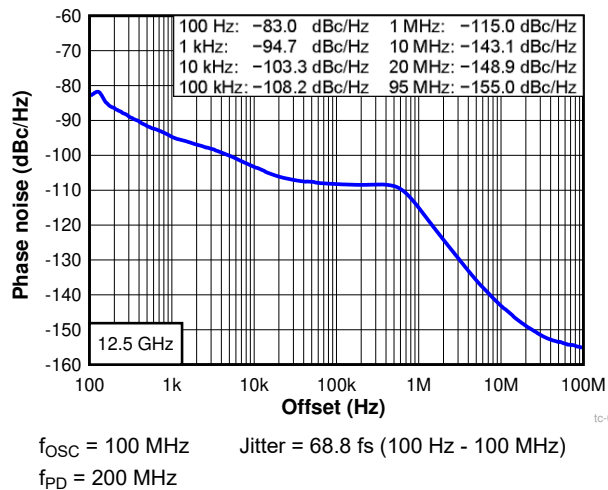
At $T_A = 25^\circ\text{C}$, unless otherwise noted

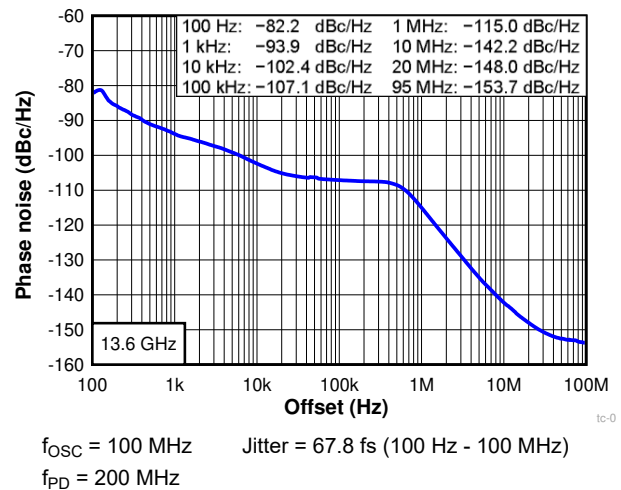
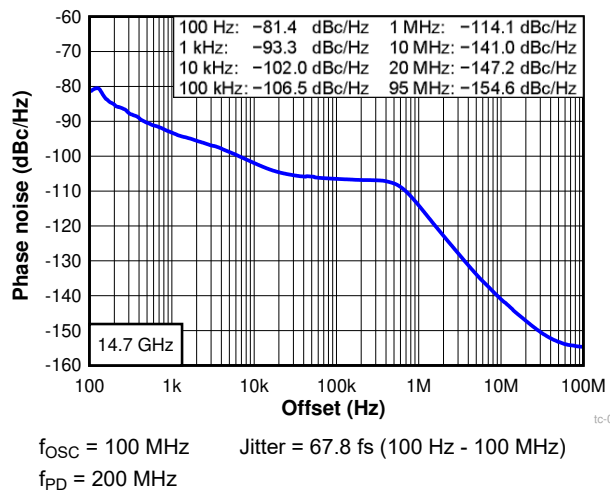

FIG 6-10. Closed Loop Phase Noise at 14.7 GHz

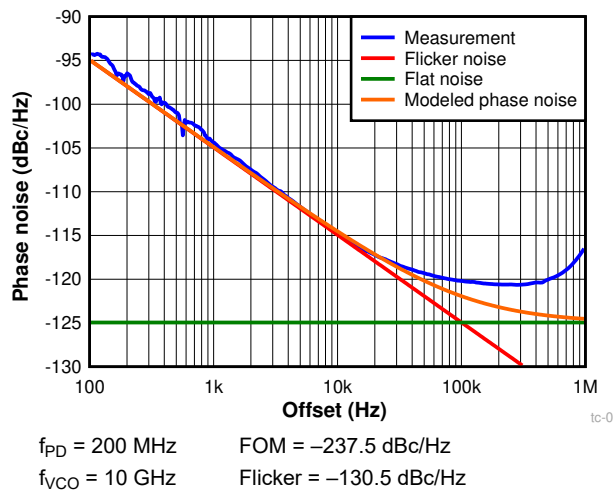

FIG 6-11. Calculation of PLL Noise Metrics

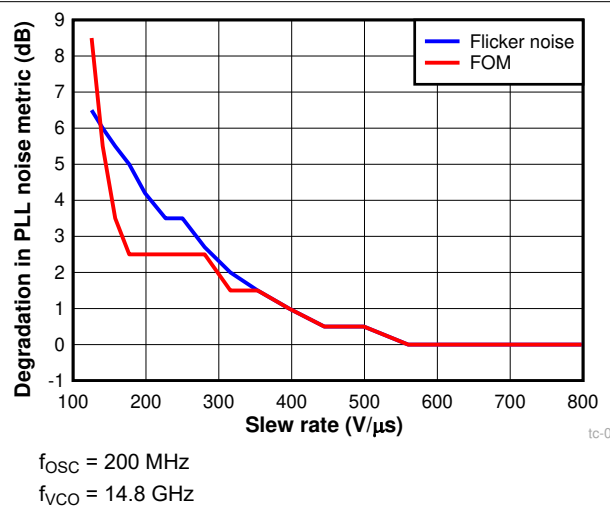

FIG 6-12. PLL Phase Noise Metrics vs f_{osc} Slew Rate

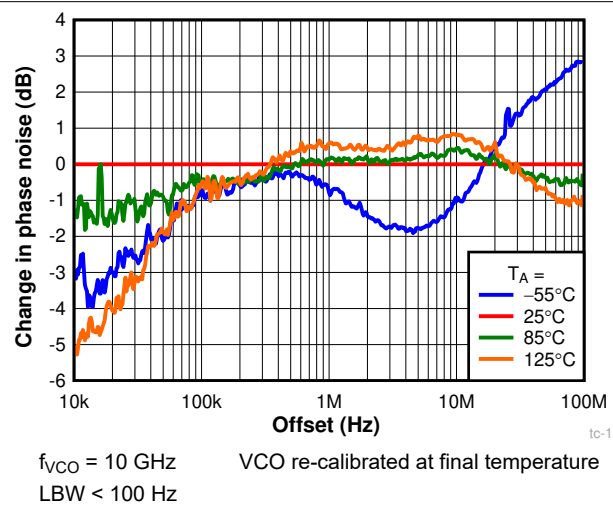
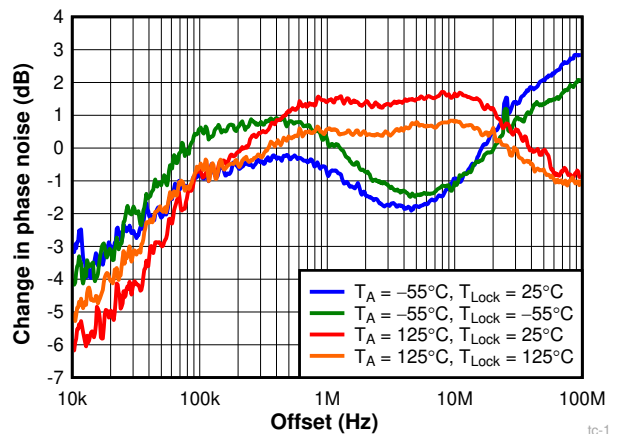

FIG 6-13. Change in VCO Phase Noise Over Temperature

6.8 Typical Characteristics (continued)

At $T_A = 25^\circ\text{C}$, unless otherwise noted



$f_{\text{VCO}} = 10\text{ GHz}$ VCO calibrated at 25°C and temperature
 LBW < 100 Hz drifted

6-14. Change in VCO Phase Noise Over Temperature

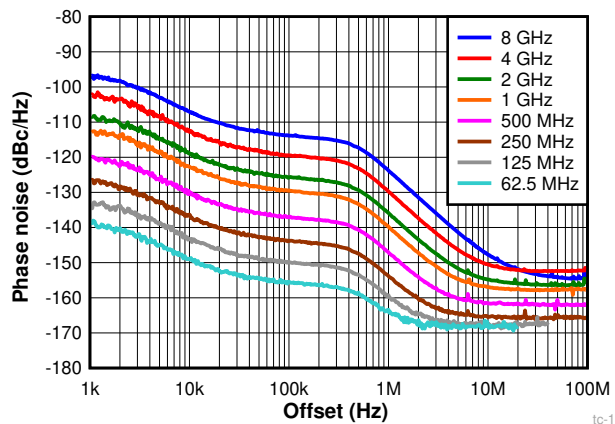

6-15. Divided Output Frequency

7 Detailed Description

7.1 Overview

The LMX2694-EP is a high-performance, wideband frequency synthesizer with an integrated VCO and output divider. The VCO operates from 7550 to 15100 MHz, and can be combined with the output divider to produce any frequency in the range of 39.3 MHz to 15.1 GHz. There are two dividers within the input path.

The PLL is fractional-N PLL with a programmable delta-sigma modulator up to the 3rd order. The fractional denominator is a programmable 32-bit long that can provide fine frequency steps easily below 1-Hz resolution, as well as be used to do exact fractions like 1/3, 7/1000, and so on.

For applications where deterministic or adjustable phase is desired, the SYNC pin can be used to get the phase relationship between the OSCIN and RFOUTx pins deterministic. Once this is done, the phase can be adjusted in very fine steps of the VCO period divided by the fractional denominator.

The ultra-fast VCO calibration is designed for applications where the frequency must be swept or abruptly changed. The frequency can be manually programmed.

For JESD204B support, the RFOUTB output can be used as a differential SYSREF output that can be either a single pulse or a series of pulses that occur at a programmable distance away from the rising edges of the output signal.

The LMX2694-EP device requires only a single 3.3-V power supply. The internal power supplies are provided by integrated LDOs, eliminating the need for high-performance external LDOs.

表 7-1 shows the range of several of the doubler, dividers, and fractional settings.

表 7-1. Range of Doubler, Divider, and Fractional Settings

| PARAMETER | MIN | MAX | COMMENTS |
|------------------------------------|------------------|---------------------------|--|
| OSCIN doubler | 0 (1X) | 1 (2X) | The low noise doubler can be used to increase the phase detector frequency to improve phase noise and avoid spurs. This is in reference to the OSC_2X bit. |
| Pre-R divider | 1 (bypass) | 128 | Only use the Pre-R divider if the input frequency is too high for the Post-R divider. |
| Post-R divider | 1 (bypass) | 255 | The maximum input frequency for the Post-R divider is 250 MHz. Use the Pre-R divider if necessary. |
| N divider | ≥ 28 | 524287 | The minimum divide depends on modulator order and VCO frequency. See N Divider and Fractional Circuitry for more details. |
| Fractional numerator / denominator | 1 (integer mode) | $2^{32} - 1 = 4294967295$ | The fractional denominator is programmable and can assume any value between 1 and $2^{32} - 1$. It is not a fixed denominator. |
| Fractional order | 0 | 3 | Order 0 is integer mode, and the order can be programmed. |
| Channel divider | 1 (bypass) | 192 | This is the series of several dividers. Also, be aware that above 10 GHz, the maximum allowable channel divider value is 6. |
| Output frequency | 39.3 MHz | 15.1 GHz | This is implied by the minimum VCO frequency divided by the maximum channel divider value. |

7.2 Functional Block Diagram

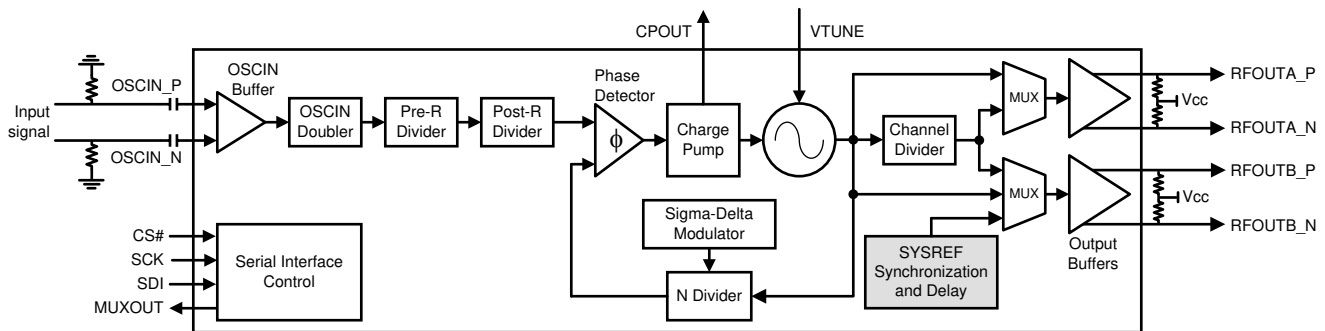

7.3 Feature Description

7.3.1 Reference Oscillator Input

The OSCIN pins are used as a frequency reference input to the device. The input is high impedance and requires AC-coupling caps at the pin. The OSCIN pins can be driven single-ended with a CMOS clock or XO. Differential clock input is also supported, making it easier to interface with high-performance system clock devices such as TI's LMK series clock devices. As the OSCIN signal is used as a clock for the VCO calibration, a proper reference signal must be applied at the OSCIN pin at the time of programming FCAL_EN.

7.3.2 Reference Path

The reference path consists of an OSCIN doubler (OSC_2X), Pre-R divider, and a Post-R divider.

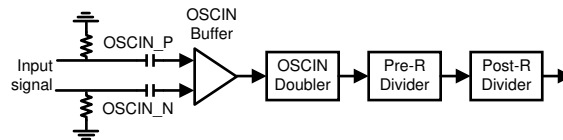

FIG 7-1. Reference Path Diagram

The OSCIN doubler (OSC_2X) can double up low OSCIN frequencies. Pre-R (PLL_R_PRE) and Post-R (PLL_R) dividers both divide frequency down. Use 式 1 to calculate the phase detector frequency, f_{PD} :

$$f_{PD} = f_{OSC} \times OSC_2X / (PLL_R_PRE \times PLL_R) \quad (1)$$

- If the OSCIN doubler is used, the OSCIN signal should have a 50% duty cycle as both the rising and falling edges are used.
- If the OSCIN doubler is not used, only rising edges of the OSCIN signal are used and duty cycle is not critical.

7.3.2.1 OSCIN Doubler (OSC_2X)

The OSCIN doubler allows the user to double the input reference frequency at up to 400 MHz, while adding minimal noise. It may be advantageous to use the doubler to go higher than the maximum phase detector frequency in some situations, because the Pre-R divider may be able to divide down this frequency to a phase detector frequency that is advantageous for fractional spurs.

7.3.2.2 Pre-R Divider (PLL_R_PRE)

The Pre-R divider is useful for reducing the input frequency to help meet the maximum 250-MHz input frequency limitation to the PLL-R divider. Otherwise, it does not have to be used.

7.3.2.3 Post-R Divider (PLL_R)

The Post-R divider can be used to further divide down the frequency to the phase detector frequency. When $PLL_R > 1$, the input frequency to this divider is limited to 250 MHz.

7.3.3 State Machine Clock

The state machine clock is a divided-down version of the OSCIN signal that is used internally in the device. This divide value 1, 2, 4, 8, 16, or 32 and is determined by CAL_CLK_DIV programming word (described in the [Programming](#) section). This state machine clock impacts various features like the VCO calibration. The state machine clock is calculated as $f_{SM} = f_{OSC} / 2^{CAL_CLK_DIV}$.

7.3.4 PLL Phase Detector and Charge Pump

The phase detector compares the outputs of the Post-R divider and N divider, and will generate a correction current corresponding to the phase error until the two signals are aligned in-phase. This charge-pump current is software-programmable to many different levels, which allows the user to modify the closed-loop bandwidth of the PLL.

7.3.5 N Divider and Fractional Circuitry

The N divider includes fractional compensation that can achieve any fractional denominator from 1 to $(2^{32} - 1)$. The integer portion of N is the whole part of the N divider value, while the fractional portion ($N_{frac} = NUM / DEN$) is the remaining fraction. In general, the total N divider value is determined by $N + NUM / DEN$. The N, NUM and DEN are software-programmable. The higher the denominator, the finer the resolution step of the output. For example, even when using $f_{PD} = 200$ MHz, the output can increment in steps of $200 \text{ MHz} / (2^{32} - 1) = 0.047 \text{ Hz}$. [式 2](#) shows the relationship between the phase detector and VCO frequencies. Note that in SYNC mode, there is an extra divider that is not shown in [式 2](#).

$$f_{VCO} = f_{PD} \times [N + NUM/DEN] \quad (2)$$

The sigma-delta modulator that controls this fractional division is also programmable from integer mode to the third order. To make the fractional spurs consistent, the modulator is reset any time that the R0 register is programmed.

The N divider has minimum value restrictions based on the modulator order (MASH_ORDER) and VCO frequency. Furthermore, the PFD_DLY_SEL bit must be programmed in accordance to [表 7-2](#). IncludedDivide may be larger than one in SYNC mode. In all other modes, IncludedDivide is just one.

表 7-2. Minimum N Divider Restrictions

| MASH_ORDER | $f_{VCO} / \text{IncludedDivide (MHz)}$ | MINIMUM N | PFD_DLY_SEL |
|------------|---|-----------|-------------|
| 0 | ≤ 12500 | 29 | 1 |
| | > 12500 | 33 | 2 |
| 1 | ≤ 10000 | 30 | 1 |
| | 10000 - 12500 | 34 | 2 |
| | > 12500 | 38 | 3 |
| 2 | ≤ 4000 (SYNC mode) | 31 | 1 |
| | 4000 - 7500 (SYNC mode) | 31 | 2 |
| | 7500 - 10000 | 32 | 2 |
| | > 10000 | 36 | 3 |
| 3 | ≤ 4000 (SYNC mode) | 33 | 1 |
| | 4000 - 7500 (SYNC mode) | 37 | 2 |
| | 7500 - 10000 | 41 | 3 |
| | > 10000 | 45 | 4 |

7.3.6 MUXOUT Pin

The MUXOUT pin can be configured as either a lock detect indicator for the PLL or as a serial data output for the SPI interface to read back registers. Field MUXOUT_LD_SEL (register R0[2]) configures this output.

表 7-3. MUXOUT Pin Configurations

| MUXOUT_LD_SEL | FUNCTION |
|---------------|---------------------------------|
| 0 | Serial data output for readback |
| 1 | Lock detect indicator |

When the lock detect indicator is selected, there are two types of indicators that can be selected with the field LD_TYPE (register R59[0]). The first indicator is called “VCOCal” (LD_TYPE = 0), and the second indicator is called “Vtune and VCOCal” (LD_TYPE = 1).

7.3.6.1 Serial Data Output for Readback

In this mode, the MUXOUT pin can be used as the serial data output of the SPI interface. This output cannot be in a tri-state condition, therefore no line sharing is possible. Details of this pin operation are described in [Timing Requirements](#). Readback is very useful when a device is used in full-assist mode, because the VCO calibration data are retrieved and saved for future use. It can also be used to read back the lock detect status using the field rb_LD_VTUNE(register R110[10:9]).

7.3.6.2 Lock Detect Indicator Set as Type “VCOCal”

In this mode, the MUXOUT pin will be low when the VCO is calibrating or when the lock detect delay timer is running. Otherwise, the MUXOUT will be high. The programmable timer (LD_DLY, register R60[15:0]) adds an additional delay after the VCO calibration finishes and before the lock detect indicator is asserted high. LD_DLY is a 16-bit unsigned quantity that corresponds to the 4 times the number of phase detector cycles in absolute delay. For example, a phase detector frequency of 100 MHz and the LD_DLY = 10000 will add a delay of 400 μ s before the indicator is asserted. This indicator will remain in its current state (high or low) until register R0 is programmed with FCAL_EN = 1 with a valid input reference. In other words, if the PLL goes out of lock or the input reference goes away when the current state is high, then the current state will remain high.

7.3.6.3 Lock Detect Indicator Set as Type “Vtune and VCOCal”

In this mode the MUXOUT pin will be high when the VCO calibration has finished, the lock detect delay timer is finished running, and the PLL is locked. This indicator may remain in its current state (high or low) if the OSCin signal is lost. The true status of the indicator will be updated and resume its operation only when a valid input reference to the OSCin pin is returned. An alternative method to monitor the OSCin of the PLL is recommended. This indicator is reliable as long as the reference to OSCin is present.

The output of the device can be automatically muted when lock detect indicator “Vtune and VCOCal” is low. This feature is enabled with the field OUT_MUTE (register R0[9]) asserted.

7.3.7 VCO (Voltage-Controlled Oscillator)

The LMX2694-EP includes a fully integrated VCO. The VCO takes the voltage from the loop filter and converts this into a frequency. The VCO frequency is related to the other frequencies and as follows:

$$f_{VCO} = f_{PD} \times N \text{ divider} \times \text{IncludedDivide} \quad (3)$$

7.3.7.1 VCO Calibration

To reduce the VCO tuning gain, and therefore improve the VCO phase-noise performance, the VCO frequency range is divided into several different frequency bands. The entire range (7550 to 15100 MHz) covers an octave that allows the divider to take care of frequencies below the lower bound. This creates the need for frequency calibration to determine the correct frequency band given a desired output frequency. The frequency calibration routine is activated any time that the R0 register is programmed with the FCAL_EN = 1. It is important that a valid OSCIN signal must present before VCO calibration begins.

The VCO also has an internal amplitude calibration algorithm to optimize the phase noise, which is also activated any time the R0 register is programmed.

The optimum internal settings for this are temperature-dependent. If the temperature is allowed to drift too much without being recalibrated, some minor phase noise degradation could result. The maximum allowable drift for

continuous lock, ΔT_{CL} , is stated in the electrical specifications. For this device, a number of 125°C means the device never loses lock if the device is operated under recommended operating conditions.

The LMX2694-EP allows the user to assist the VCO calibration. In general, there are three kinds of assistance, as shown in 表 7-4.

表 7-4. Assisting the VCO Calibration Speed

| ASSISTANCE LEVEL | DESCRIPTION | VCO_SEL | VCO_SEL_FORCE VCO_CAPCTRL_FORCE VCO_DACISSET_FORCE | VCO_CAPCTRL VCO_DACISSET |
|------------------|--|--------------------|--|-----------------------------|
| No assist | User does nothing to improve VCO calibration speed. | 7 | 0 | Don't care |
| Partial assist | Upon every frequency change, before the FCAL_EN bit is checked, the user provides the initial starting VCO_SEL. | Choose by table | 0 | Don't care |
| Full assist | The user forces the VCO core (VCO_SEL), amplitude settings (VCO_DACISSET), and frequency band (VCO_CAPCTRL) and manually sets the value. | Choose by readback | 1 | Choose by readback |

For the no-assist method, just set VCO_SEL = 7 and this is done. For partial-assist, the VCO calibration speed can be improved by changing the VCO_SEL bit according to frequency. Note that the frequency is not the actual VCO core range, but actually favors choosing the VCO. This is not only optimal for VCO calibration speed, but required for reliable locking.

表 7-5. Minimum VCO_SEL for Partial Assist

| f_{VCO} | VCO CORE (MIN) |
|-------------------|----------------|
| 7550 - 8740 MHz | VCO1 |
| 8740 - 10000 MHz | VCO2 |
| 10000 - 10980 MHz | VCO3 |
| 10980 - 12100 MHz | VCO4 |
| 12100 - 13080 MHz | VCO5 |
| 13080 - 14180 MHz | VCO6 |
| 14180 - 15100 MHz | VCO7 |

For fastest calibration time, it is ideal to use the minimum VCO core as recommended in 表 7-5. The 表 7-6 shows typical VCO calibration times (in μs) for this choice in bold as well as showing how long the calibration time is increased if a higher than necessary VCO core is chosen. Realize that these calibration times are specific to these f_{OSC} and f_{PD} conditions specified and at the boundary of two cores, sometimes the calibration time can be increased.

表 7-6. Typical Calibration Times for $f_{OSC} = f_{PD} = 100$ MHz Based on VCO_SEL

| f _{vco} (GHz) | VCO_SEL | | | | | | |
|------------------------|------------|------------|------------|------------|------------|------------|---------|
| | VCO7 | VCO6 | VCO5 | VCO4 | VCO3 | VCO2 | VCO1 |
| 8.1 | 650 | 540 | 550 | 440 | 360 | 230 | 110 |
| 9.3 | 610 | 530 | 540 | 430 | 320 | 220 | Invalid |
| 10.4 | 590 | 520 | 530 | 430 | 240 | Invalid | |
| 11.4 | 340 | 290 | 280 | 180 | Invalid | | |
| 12.5 | 270 | 170 | 120 | Invalid | | | |
| 13.6 | 240 | 130 | Invalid | | | | |
| 14.7 | 160 | Invalid | | | | | |

7.3.7.2 Determining the VCO Gain

The VCO gain varies between the seven cores, and is the lowest at the lowest end of the band and highest at the highest end of each band. For a more accurate estimation, use 表 7-7.

表 7-7. VCO Gain

| f1 | f2 | K _{VCO1} | K _{VCO2} |
|-------|-------|-------------------|-------------------|
| 7550 | 8740 | 78 | 114 |
| 8740 | 10000 | 91 | 125 |
| 10000 | 10980 | 112 | 136 |
| 10980 | 12100 | 136 | 168 |
| 12100 | 13080 | 171 | 206 |
| 13080 | 14180 | 188 | 218 |
| 14180 | 15100 | 218 | 248 |

Based on 表 7-7, 式 4 can estimate the VCO gain for an arbitrary VCO frequency of f_{VCO} :

$$K_{VCO} = K_{VCO1} + (K_{VCO2} - K_{VCO1}) \times (f_{VCO} - f_1) / (f_2 - f_1) \quad (4)$$

7.3.8 Channel Divider

To go below the VCO lower bound of 7550 MHz, the channel divider can be used. The channel divider consists of four segments, and the total division value is equal to the multiplication of them. Therefore, not all values are valid.



图 7-2. Channel Divider

When the channel divider is used, there are limitations on the values. 表 7-8 shows how these values are implemented and which segments are used.

表 7-8. Channel Divider Segments

| EQUIVALENT DIVISION VALUE | FREQUENCY LIMITATION | OUTPUT FREQUENCY (MHz) | | CHDIV[4:0] | SEG0 | SEG1 | SEG2 | SEG3 |
|------------------------------|-------------------------|------------------------|----------|------------|------|------|------|------|
| | | MIN | MAX | | | | | |
| 2 | None | 3775 | 7550 | 0 | 2 | 1 | 1 | 1 |
| 4 | | 1887.5 | 3775 | 1 | 2 | 2 | 1 | 1 |
| 6 | | 1258.333 | 2516.667 | 2 | 2 | 3 | 1 | 1 |
| 8 | $f_{VCO} \leq 11.5$ GHz | 943.75 | 1437.5 | 3 | 2 | 2 | 2 | 1 |
| 12 | | 629.167 | 958.333 | 4 | 2 | 3 | 2 | 1 |
| 16 | | 471.875 | 718.75 | 5 | 2 | 2 | 4 | 1 |
| 24 | | 314.583 | 469.167 | 6 | 2 | 3 | 4 | 1 |
| 32 | | 235.938 | 359.375 | 7 | 2 | 2 | 8 | 1 |
| 48 | | 157.292 | 239.583 | 8 | 2 | 3 | 8 | 1 |
| 64 | | 117.969 | 179.688 | 9 | 2 | 2 | 8 | 2 |
| 96 | | 78.646 | 119.792 | 10 | 2 | 3 | 8 | 2 |
| 128 | | 58.984 | 89.844 | 11 | 2 | 2 | 8 | 4 |
| 192 | | 39.323 | 59.896 | 12 | 2 | 3 | 8 | 4 |
| Invalid | n/a | n/a | n/a | 13 - 31 | n/a | n/a | n/a | n/a |

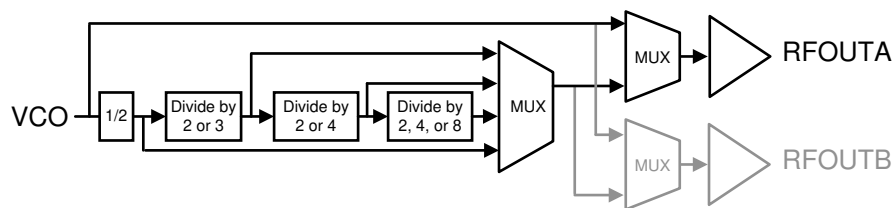
The channel divider is powered up whenever an output (OUTx_MUX) is selected to the channel divider or SYSREF, regardless of whether it is powered down or not. When an output is not used, TI recommends selecting the VCO output to ensure that the channel divider is not unnecessarily powered up.

表 7-9. Channel Divider

| OUTA_MUX | OUTB_MUX | CHANNEL DIVIDER |
|-----------------|---------------------------|-----------------|
| Channel Divider | X | Powered up |
| X | Channel Divider or SYSREF | Powered up |
| All other cases | | Powered down |

7.3.9 Output Buffer

The RF output buffer type is open-collector that requires an external pullup to V_{CC} . This component may be a 50- Ω resistor or an inductor. The inductor has less controlled impedance, but higher power. For the inductor case, it is often helpful to follow this with a resistive pad. The output power can be programmed to various levels or disabled while still keeping the PLL in lock.

表 7-10. OUTx_PWR Recommendations

| f_{OUT} | RESTRICTIONS | COMMENTS |
|--|---------------------|---|
| $10 \text{ MHz} \leq f_{OUT} \leq 5 \text{ GHz}$ | None | At lower frequencies, the output buffer impedance is high, so the 50- Ω pullup will make the output impedance look somewhat like 50 Ω . |
| $5 \text{ GHz} \leq f_{OUT} \leq 10 \text{ GHz}$ | $OUTx_PWR \leq 31$ | In this range, parasitic inductances have some impact, so the output setting is restricted. |
| $10 \text{ GHz} < f_{OUT}$ | $OUTx_PWR \leq 20$ | At these higher frequency ranges, it is best to keep below 20 for highest power and optimal noise floor. |

7.3.10 Powerdown Modes

The LMX2694-EP can be powered up and down using the CE pin or the POWERDOWN bit. When the device comes out of the powered-down state, either by resuming the POWERDOWN bit to zero or by pulling back CE pin HIGH (if it was powered down by CE pin), register R0 must be programmed with FCAL_EN high again to recalibrate the device.

7.3.11 Treatment of Unused Pins

This device has several pins for many features and there is a preferred way to treat these pins if not needed. For the input pins, a series resistor is recommend, but they can be directly shorted.

表 7-11. Recommended Treatment of Pins

| PINS | RECOMMENDED TREATMENT IF NOT USED |
|------------------|--|
| CE | V_{CC} with 1 k Ω . |
| SYNC, SYSREFREQ | Ground with 1 k Ω . |
| OSCIN_P, OSCIN_N | Ground with 50 Ω after AC-coupling capacitors. If one of the complimentary sides is used and other side is not, impedance looking out should be similar for both of these pins. |
| SCK, SDI | Ground with 1 k Ω . |
| CS# | V_{CC} with 1 k Ω . |
| RFOUTx | V_{CC} with 50 Ω . If one of the complimentary sides is used and the other side is not, impedance looking out should be similar for both of these pins. |
| MUXOUT | Ground with 10 k Ω . |

7.3.12 Phase Synchronization

7.3.12.1 General Concept

The SYNC pin allows the user to synchronize the LMX2694-EP such that the delay from the rising edge of the OSCIN signal to the output signal is deterministic. Initially, the devices are locked to the input, but are not synchronized. The user sends a synchronization pulse that is reclocked to the next rising edge of the OSCIN pulse. After a given time, t_1 , the phase relationship from OSCIN to f_{OUT} will be deterministic. This time is

dominated by the sum of the VCO calibration time, the analog setting time of the PLL loop, and the MASH_RST_CNT if used in fractional mode.



图 7-3. Phase SYNC Mechanism

When the SYNC feature is enabled, part of the channel divide may be included in the feedback path.

表 7-12. IncludedDivide With VCO_PHASE_SYNC = 1

| OUTx_MUX | CHANNEL DIVIDER | IncludedDivide |
|---------------------------------|----------------------------------|-----------------|
| OUTA_MUX = OUTB_MUX = 1 ("VCO") | Don't care | 1 |
| All other valid conditions | Divisible by 3 but NOT 24 or 192 | SEG0 x SEG1 = 6 |
| | All other values | SEG0 x SEG1 = 4 |

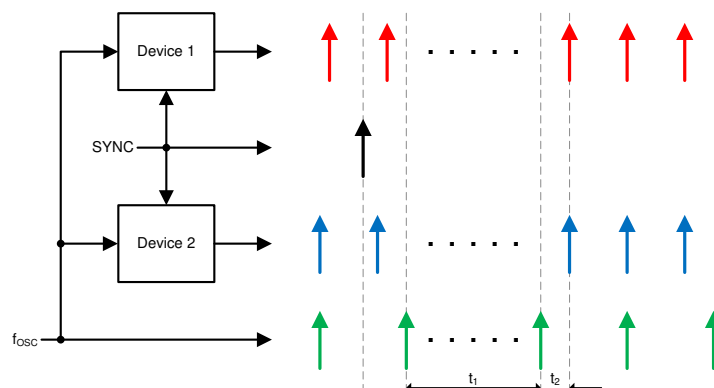

图 7-4. Phase SYNC Diagram

7.3.12.2 Categories of Applications for SYNC

The requirements for SYNC depend on certain setup conditions. In cases that the SYNC is not timing critical, it can be done through software by toggling the VCO_PHASE_SYNC bit from 0 to 1. 图 7-5 gives the different categories. When it is timing critical, then it must be done through the pin and the setup and hold times for the OSCIN pin are critical. For timing critical SYNC (Category 3 only), adhere to the following guidelines.

表 7-13. SYNC Pin Timing Characteristics for Category 3 SYNC

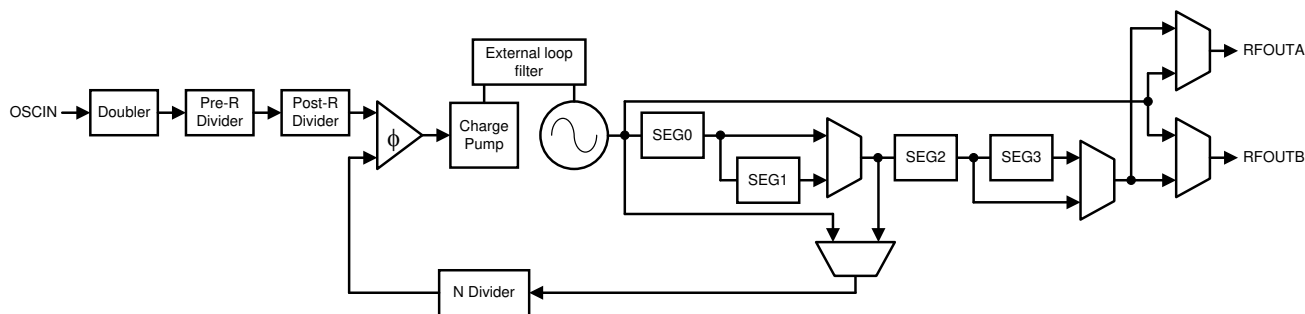
| PARAMETER | MIN | MAX | UNIT |
|--|-----|-----|------|
| f_{OSC} Input reference frequency | | 40 | MHz |
| t_{SETUP} Setup time between SYNC and OSCIN rising edges | 9 | | ns |
| t_{HOLD} Hold time between SYNC and OSCIN rising edges | 4 | | ns |

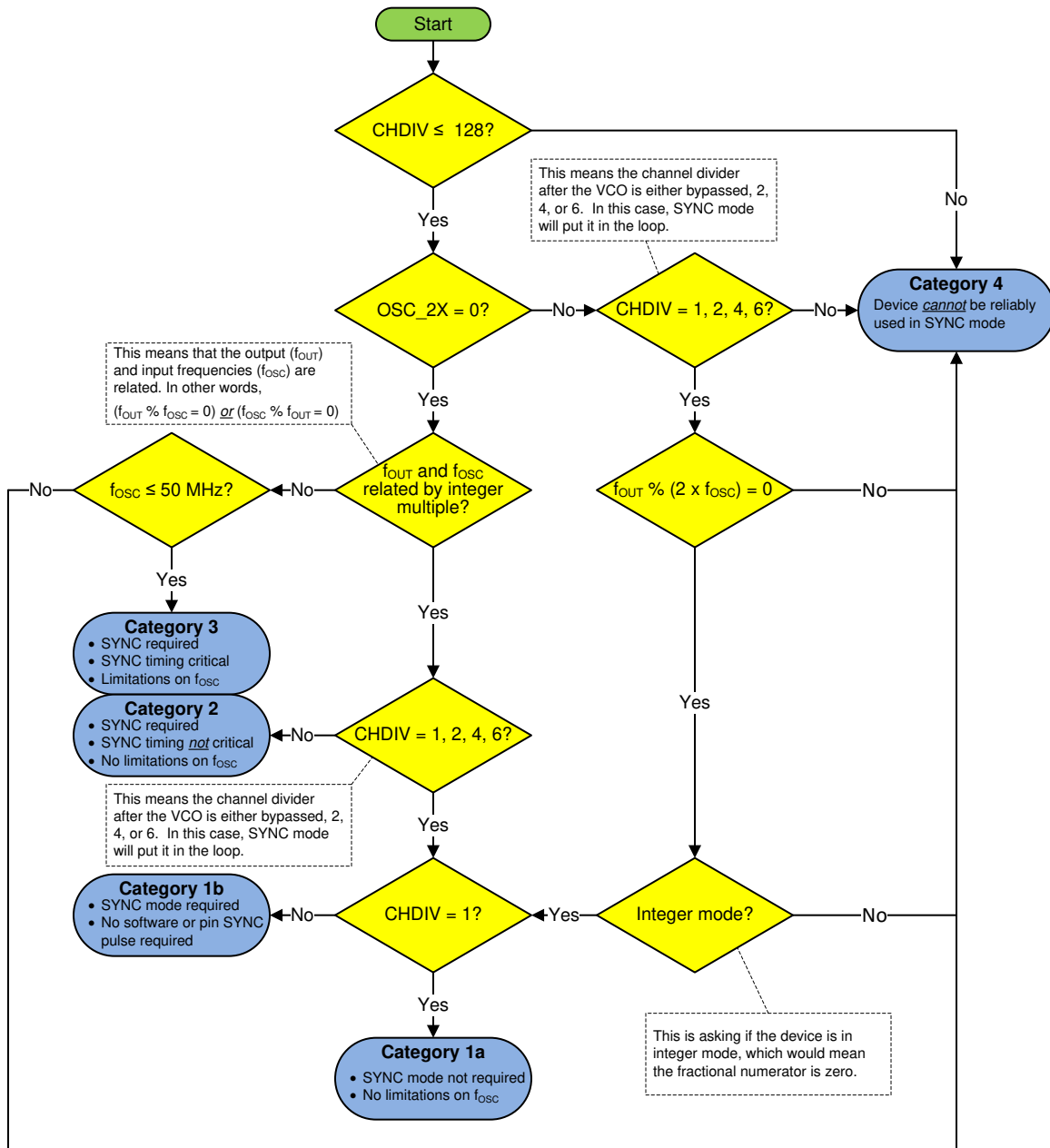

FIG 7-5. Determining the SYNC Category

7.3.12.3 Procedure for Using SYNC

This procedure must be used to put the device in SYNC mode.

1. Use the flowchart to determine the SYNC category.
2. Make determinations for OSCIN and using SYNC based on the category.
 - a. If category 4, SYNC cannot be performed in this setup.
 - b. If category 3, ensure that the maximum f_{OSC} frequency for SYNC is not violated and there are hardware accommodations to use the SYNC pin.
3. If the channel divide is used, determine the included channel divide value which will be $2 \times \text{SEG1}$ of the channel divide.
 - a. If OUTA_MUX is not channel divider and OUTB_MUX is not channel divider or SYSREF, then IncludedDivide = 1.

- b. Otherwise, $\text{IncludedDivide} = 2 \times \text{SEG1}$. In the case that the channel divider is 2, then $\text{IncludedDivide} = 4$.
4. If not done already, divide the N divider and fractional values by the included channel divide to account for the included channel divide.
5. Program the device with the $\text{VCO_PHASE_SYNC} = 1$. Note that this does not count as applying a SYNC to device (for category 2).
6. Apply the SYNC, if required.
 - a. If category 2, VCO_PHASE_SYNC can be toggled from 0 to 1. Alternatively, a rising edge can be sent to the SYNC pin and the timing of this is not critical.
 - b. If category 3, the SYNC pin must be used, and the timing must be away from the rising edge of the OSCIN signal.

7.3.12.4 SYNC Input Pin

If not using SYNC mode ($\text{VCO_PHASE_SYNC} = 0$), the INPIN_IGNORE bit must be set to one, otherwise it causes issues with lock detect. If the pin is desired for to be used and $\text{VCO_PHASE_SYNC} = 1$, then set $\text{INPIN_IGNORE} = 0$.

7.3.13 Phase Adjust

The MASH_SEED word can use the sigma-delta modulator to shift output signal phase with respect to the input reference. If a SYNC pulse is sent (software or pin) or the MASH is reset with MASH_RST_N , then this phase shift is from the initial phase of zero. If the MASH_SEED word is written to, then this phase is added. The phase shift is calculated as below.

$$\text{Phase shift in degrees} = 360 \times (\text{MASH_SEED} / \text{PLL_DEN}) \times (\text{IncludedDivide} / \text{CHDIV}) \quad (5)$$

For example:

$\text{MASH_SEED} = 1$; $\text{PLL_DEN} = 12$; $\text{CHDIV} = 16$

If $\text{VCO_PHASE_SYNC} = 0$, $\text{Phase shift} = 360 \times (1 / 12) \times (1 / 16) = 1.875$ degrees.

If $\text{VCO_PHASE_SYNC} = 1$, $\text{Phase shift} = 360 \times (1 / 12) \times (4 / 16) = 7.5$ degrees.

There are several considerations when using MASH_SEED .

- Phase shift can be done with a $\text{PLL_NUM} = 0$, but MASH_ORDER must be greater than zero. For $\text{MASH_ORDER} = 1$, the phase shifting only occurs when MASH_SEED is a multiple of PLL_DEN .
- For the 2nd order modulator, $\text{PLL_N} \geq 45$. For the 3rd order modulator, $\text{PLL_N} \geq 49$.

When using MASH_SEED in the case where $\text{IncludedDivide} > 1$, there are several additional considerations in order to get the phase shift to be monotonically increasing with MASH_SEED .

- TI recommends to use $\text{MASH_ORDER} \leq 2$.
- When using the 2nd order modulator for VCO frequencies below 10 GHz (when $\text{IncludedDivide} = 6$) or 9 GHz (when $\text{IncludedDivide} = 4$), it may be necessary to increase the PLL_N value much higher or change to the 1st order modulator. When this is necessary depends on the VCO frequency, IncludedDivide , and PLL_N value.

7.3.14 Fine Adjustments for Phase Adjust and Phase SYNC

Phase SYNC refers to the process of getting the same phase relationship for every power up cycle and each time assuming that a given programming procedure is followed. However, there are some adjustments that can be made to get the most accurate results. As for the consistency of the phase SYNC, the only source of variation could be if the VCO calibration chooses a different VCO core and capacitor, which can introduce a bimodal distribution with about 10 ps of variation. If this 10 ps is not desirable, then it can be eliminated by reading back the VCO core, capcode, and DACISSET values and forcing these values to ensure the same calibration settings every time. The delay through the device varies from part to part and can be on the order of 60 ps. This part to part variation can be calibrated out with the MASH_SEED . The variation in delay through the device also changes on the order of $+2.5 \text{ ps}/^\circ\text{C}$, but devices on the same board likely have similar temperatures, so this will somewhat track. In summary, the device can be made to have consistent delay through the part and there are

means to adjust out any remaining errors with the MASH_SEED. This tends only to be an issue at higher output frequencies when the period is shorter.

7.3.15 SYSREF

The LMX2694-EP can generate a SYSREF output signal that is synchronized to f_{OUT} with a programmable delay. This output can be a single pulse, series of pulses, or a continuous stream of pulses. To use the SYSREF capability, the PLL must first be placed in SYNC mode with VCO_PHASE_SYNC = 1.



图 7-6. SYSREF Setup

As 图 7-6 shows, the SYSREF feature uses IncludedDivide and SYSREF_DIV_PRE divider to generate $f_{INTERPOLATOR}$. This frequency is used for re-clocking of the rising and falling edges at the SYSREFREQ pin. In master mode, the $f_{INTERPOLATOR}$ is further divided by $2 \times \text{SYSREF_DIV}$ to generate finite series or continuous stream of pulses.

表 7-14. SYSREF Setup

| PARAMETER | MIN | TYP | MAX | UNIT |
|---|---|--------------------|-------|------|
| f_{VCO} | 7550 | | 15100 | MHz |
| $f_{INTERPOLATOR}$ | 0.8 | | 1.5 | GHz |
| IncludedDivide | | 4 or 6 | | |
| SYSREF_DIV_PRE | | 1, 2, or 4 | | |
| SYSREF_DIV | | 4, 6, 8, ..., 4098 | | |
| $f_{INTERPOLATOR}$ | $f_{INTERPOLATOR} = f_{VCO} / (\text{IncludedDivide} \times \text{SYSREF_DIV_PRE})$ | | | |
| f_{SYSREF} | $f_{SYSREF} = f_{INTERPOLATOR} / (2 \times \text{SYSREF_DIV})$ | | | |
| Delay step size | | 9 | | ps |
| Pulses for pulsed mode (SYSREF_PULSE_CNT) | 0 | | 15 | |

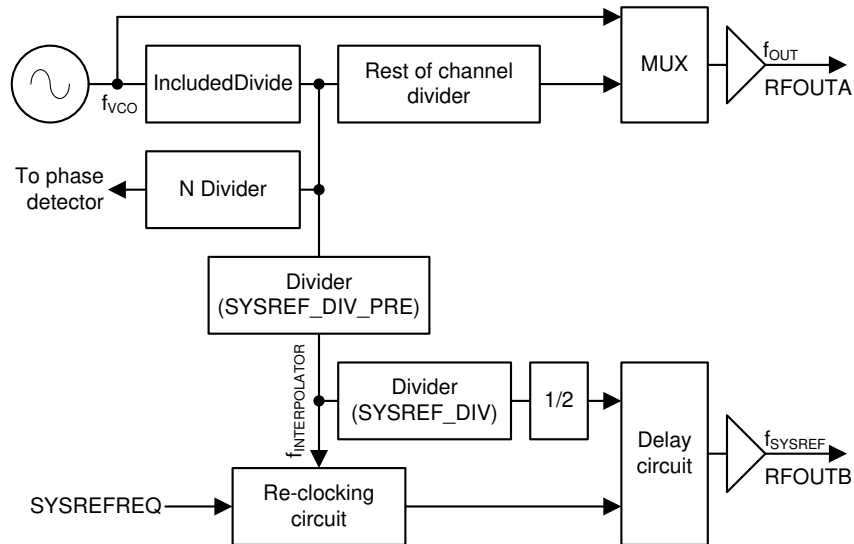
The delay can be programmed using the JESD_DAC1_CTRL, JESD_DAC2_CTRL, JESD_DAC3_CTRL, and JESD_DAC4_CTRL words. By concatenating these words into a larger word called "SYSREFPHASESHIFT", the relative delay can be found. The sum of these words must always be 63.

表 7-15. SYSREF Delay

| SYSREFPHASESHIFT | DELAY | JESD_DAC1 | JESD_DAC2 | JESD_DAC3 | JESD_DAC4 |
|------------------|---------|-----------|-----------|-----------|-----------|
| 0 | Minimum | 36 | 27 | 0 | 0 |
| ... | | | | 0 | 0 |

表 7-15. SYSREF Delay (continued)

| SYSREFPHASESHIFT | DELAY | JESD_DAC1 | JESD_DAC2 | JESD_DAC3 | JESD_DAC4 |
|------------------|---------|-----------|-----------|-----------|-----------|
| 36 | | 0 | 63 | 0 | 0 |
| 37 | | 0 | 62 | 1 | 0 |
| ... | | | | | |
| 99 | | 0 | 0 | 63 | 0 |
| 100 | | 0 | 0 | 62 | 1 |
| ... | | | | | |
| 161 | | 0 | 0 | 1 | 62 |
| 162 | | 0 | 0 | 0 | 63 |
| 163 | | 1 | 0 | 0 | 62 |
| 225 | | 63 | 0 | 0 | 0 |
| 226 | | 62 | 1 | 0 | 0 |
| 247 | Maximum | 41 | 22 | 0 | 0 |
| > 247 | Invalid | Invalid | Invalid | Invalid | Invalid |

7.3.15.1 Programmable Fields

表 7-16 has the programmable fields for the SYSREF functionality.

表 7-16. SYSREF Programming Fields

| FIELD | PROGRAMMING | DEFAULT | DESCRIPTION |
|------------------|---|---------|---|
| SYSREF_EN | 0 = Disabled 1 = Enabled | 0 | Enables the SYSREF mode. SYSREF_EN must be 1 if and only if OUTB_MUX = 2 (SYSREF). |
| SYSREF_DIV_PRE | 1 = DIV1 2 = DIV2 4 = DIV4 Other states = Invalid | | The output of this divider is the $f_{\text{INTERPOLATOR}}$. |
| SYSREF_REPEAT | 0 = Master mode 1 = Repeater mode | 0 | In master mode, the device creates a series of SYSREF pulses. In repeater mode, SYSREF pulses are generated with the SYSREFREQ pin. |
| SYSREF_PULSE | 0 = Continuous mode 1 = Pulsed mode | 0 | Continuous mode continuously makes SYSREF pulses, where pulsed mode makes a series of SYSREF_PULSE_CNT pulses |
| SYSREF_PULSE_CNT | 0 to 15 | 4 | In the case of using pulsed mode, this is the number of pulses. Setting this to zero is an allowable, but not practical state. |
| SYSREF_DIV | 0 = Divide by 4 1 = Divide by 6 2 = Divide by 8 ... 2047 = Divide by 4098 | 0 | The SYSREF frequency is at the VCO frequency divided by this value. |

7.3.15.2 Input and Output Pin Formats**7.3.15.2.1 SYSREF Output Format**

The SYSREF output comes in differential format through RFOUTB. This will have a minimum voltage of about 2.3 V and a maximum of 3.3 V. If DC coupling cannot be used, there are two strategies for AC coupling.

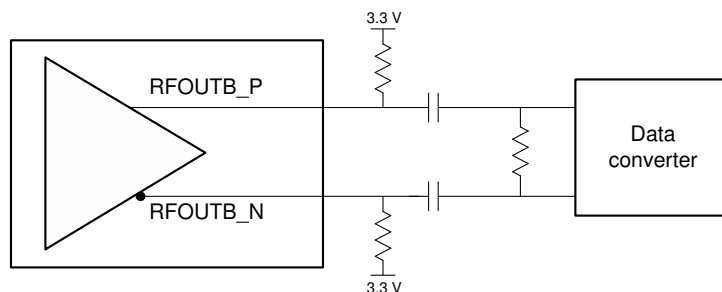

FIG 7-7. SYSREF Output

1. Send a series of pulses to establish a DC-bias level across the AC-coupling capacitor.
2. Establish a bias voltage at the data converter that is below the threshold voltage by using a resistive divider.

7.3.15.3 SYSREF Examples

The SYSREF can be used in a repeater mode, which just echos the input, after the SYSREF is reclocked to the $f_{\text{INTERPOLATOR}}$ frequency and then RFOUT—or it can be used in a repeater. In repeater mode, it can repeat 1, 2, 4, 8, or infinite (continuous) pulses. The frequency for repeater mode is equal to the RFOUT frequency divided by the SYSREF divider.

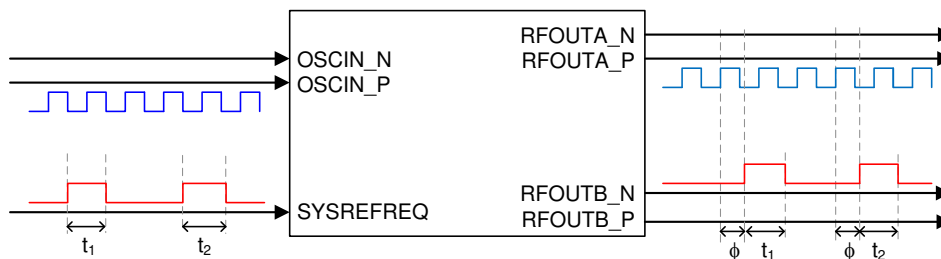

FIG 7-8. SYSREF Out in Repeater Mode

In master mode, the SYSREFREQ pin is pulled high to allow the SYSREF output.

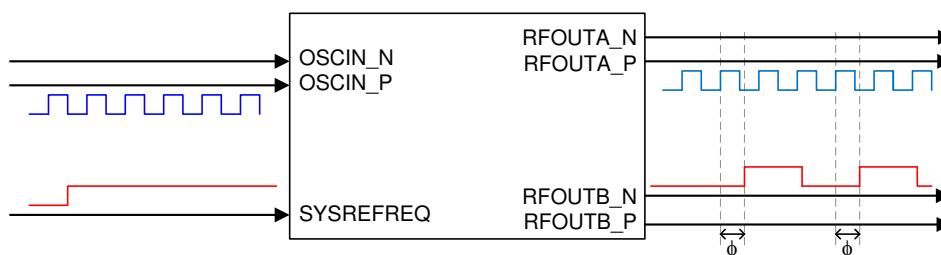

FIG 7-9. SYSREF Out in Pulsed / Continuous Mode

7.3.15.4 SYSREF Procedure

To use SYSREF, do the these steps:

1. Put the device in SYNC mode using the procedure already outlined.
2. Figure out IncludedDivide the same way it is done for SYNC mode.
3. Calculate the SYSREF_DIV_PRE value such that the interpolator frequency ($f_{\text{INTERPOLATOR}}$) is in the range of 800 to 1500 MHz. $f_{\text{INTERPOLATOR}} = f_{\text{VCO}} / \text{IncludedDivide} / \text{SYSREF_DIV_PRE}$. Make this frequency a multiple of f_{OSC} if possible.
4. If using master mode (SYSREF_REPEAT = 0), ensure SYSREFREQ pin is high.
5. If using repeater mode (SYSREF_REPEAT = 1), set up the pulse count if desired. Pulses are created by toggling the SYSREFREQ pin.
6. Adjust the delay between the RFOUTA and RFOUTB signal using the JESD_DACx_CTRL fields.

7.4 Device Functional Modes

表 7-17 shows the function modes of the LMX2694-EP.

表 7-17. Functional Modes

| MODE | DESCRIPTION | SOFTWARE SETTINGS |
|-----------------------|--|-------------------------------------|
| RESET | Registers are held in their reset state. This device does have a power-on reset, but it is good practice to also do a software reset if there is any possibility of noise on the programming lines, especially if there is sharing with other devices. Also realize that there are registers not disclosed in the data sheet that are reset as well. | RESET = 1 POWERDOWN = 0 |
| POWERDOWN | Device is powered down. | POWERDOWN = 1 |
| Normal operating mode | This is used with at least one output on as a frequency synthesizer and the device can be controlled through the SPI interface. | |
| SYNC mode | This is used where part of the channel divider is in the feedback path to ensure deterministic phase. | VCO_PHASE_SYNC = 1 |
| SYSREF mode | In this mode, RFOUTB is used to generate pulses for SYSREF. | VCO_PHASE_SYNC = 1 SYSREF_EN = 1 |

7.5 Programming

The LMX2694-EP is programmed using 24-bit shift registers. The shift register consists of a R/W bit (MSB), followed by a 7-bit address field and a 16-bit data field. For the R/W bit, 0 is for write, and 1 is for read. The address field ADDRESS[6:0] is used to decode the internal register address. The remaining 16 bits form the data field DATA[15:0]. While CS# is low, serial data is clocked into the shift register upon the rising edge of clock (data is programmed MSB first). When CS# goes high, data is transferred from the data field into the selected register bank. See 图 6-2 for timing details.

7.5.1 Recommended Initial Power-Up Sequence

For the most reliable programming, TI recommends this procedure:

1. Apply power to device.
2. Program RESET = 1 to reset registers.
3. Program RESET = 0 to remove reset.
4. Program registers as shown in the register map in REVERSE order from highest to lowest.
5. Programming of registers R113 down to R79 is not required, but if they are programmed, they should be done so as the register map shows. Programming of registers R79 down to R0 is required. Registers in this range that only 1's and 0's should also be programmed in accordance to the register map. Do NOT assume that the power-on reset state and the recommended value are the same.
6. Wait 10 ms.
7. Program register R0 one additional time with FCAL_EN = 1 to ensure that the VCO calibration runs from a stable state.

7.5.2 Recommended Sequence for Changing Frequencies

The recommended sequence for changing frequencies is as follows:

1. Change the N-divider value.
2. Program the PLL numerator and denominator.
3. Program FCAL_EN (R0[3]) = 1.

7.6 Register Maps

| REG. | DATA[15:0] | | | | | | | | | | | | | | | | POR |
|------|------------|--------------------|---------|--------|-------------------|---------------|----------|--------------|-------------|-----|---|---|-------------|---------------|-------|------------|--------|
| | 15 | 14 | 13 | 12 | 11 | 10 | 9 | 8 | 7 | 6 | 5 | 4 | 3 | 2 | 1 | 0 | |
| R0 | 0 | VCO_PHASE_SYNC | 1 | 0 | 0 | 0 | OUT_MUTE | FCAL_HPFADJ | | 0 | 0 | 1 | FCAL_EN | MUXOUT_LD_SEL | RESET | POWER DOWN | 0x200C |
| R1 | 0 | 0 | 0 | 0 | 1 | 0 | 0 | 0 | 0 | 0 | 0 | 0 | MUXOUT_CTRL | CAL_CLK_DIV | | | 0x80C |
| R2 | 0 | 0 | 0 | 0 | 0 | 1 | 0 | 1 | 0 | 0 | 0 | 0 | 0 | 0 | 0 | 0 | 0x500 |
| R3 | 0 | 0 | 0 | 0 | 0 | 1 | 1 | 0 | 0 | 1 | 0 | 0 | 0 | 0 | 1 | 0 | 0x642 |
| R4 | 0 | 0 | 0 | 0 | 1 | 1 | 1 | 0 | 0 | 1 | 0 | 0 | 0 | 0 | 1 | 1 | 0xA43 |
| R5 | 0 | 0 | 0 | 0 | 0 | 0 | 1 | 1 | 1 | 1 | 1 | 0 | 1 | 0 | 0 | 0 | 0xC8 |
| R6 | 0 | 1 | 1 | 1 | 1 | 0 | 0 | 0 | 0 | 0 | 0 | 0 | 0 | 0 | 1 | 0 | 0xC802 |
| R7 | 0 | 0 | 0 | 0 | 0 | 0 | 0 | 0 | 1 | 0 | 1 | 1 | 0 | 0 | 1 | 0 | 0xB2 |
| R8 | 0 | VCO_DACISSET_FORCE | 1 | 0 | VCO_CAPCTRL_FORCE | 0 | 0 | 0 | 0 | 0 | 0 | 0 | 0 | 0 | 0 | 0 | 0x2000 |
| R9 | 0 | 0 | 0 | OSC_2X | 0 | 1 | 1 | 0 | 0 | 0 | 0 | 0 | 0 | 1 | 0 | 0 | 0x604 |
| R10 | 0 | 0 | 0 | 1 | 0 | 0 | 0 | 0 | 1 | 1 | 0 | 1 | 1 | 0 | 0 | 0 | 0x10F8 |
| R11 | 0 | 0 | 0 | 0 | PLL_R | | | | | | | | 1 | 0 | 0 | 0 | 0x18 |
| R12 | 0 | 1 | 0 | 1 | 0 | 0 | 0 | 0 | PLL_R_PRE | | | | | | | | 0x5001 |
| R13 | 0 | 1 | 0 | 0 | 0 | 0 | 0 | 0 | 0 | 0 | 0 | 0 | 0 | 0 | 0 | 0 | 0x4000 |
| R14 | 0 | 0 | 0 | 1 | 1 | 1 | 1 | 0 | 0 | CPG | | | 0 | 0 | 0 | 0 | 0x1E70 |
| R15 | 0 | 0 | 0 | 0 | 0 | 1 | 1 | 0 | 0 | 1 | 0 | 0 | 1 | 1 | 1 | 1 | 0x64F |
| R16 | 0 | 0 | 0 | 0 | 0 | 0 | 0 | VCO_DACISSET | | | | | | | | | 0x80 |
| R17 | 0 | 0 | 0 | 0 | 0 | 0 | 0 | 1 | 0 | 0 | 1 | 0 | 1 | 1 | 0 | 0 | 0x96 |
| R18 | 0 | 0 | 0 | 0 | 0 | 0 | 0 | 0 | 0 | 1 | 1 | 0 | 0 | 1 | 0 | 0 | 0x64 |
| R19 | 0 | 0 | 1 | 0 | 0 | 1 | 1 | 1 | VCO_CAPCTRL | | | | | | | | 0x27B7 |
| R20 | 1 | 1 | VCO_SEL | | | VCO_SEL_FORCE | 0 | 0 | 0 | 1 | 0 | 0 | 1 | 0 | 0 | 0 | 0x3048 |
| R21 | 0 | 0 | 0 | 0 | 0 | 1 | 0 | 0 | 0 | 0 | 0 | 0 | 0 | 0 | 0 | 1 | 0x401 |

LMX2694-EP

JAJ5IB5D – NOVEMBER 2019 – REVISED MARCH 2022

| REG. | DATA[15:0] | | | | | | | | | | | | | | | | POR |
|------|------------------|---------|-------------|----------|----|----|---|---|---------|---------|--------------|---|---|--------------|----------|---|--------|
| | 15 | 14 | 13 | 12 | 11 | 10 | 9 | 8 | 7 | 6 | 5 | 4 | 3 | 2 | 1 | 0 | |
| R22 | 0 | 0 | 0 | 0 | 0 | 0 | 0 | 0 | 0 | 0 | 0 | 0 | 0 | 0 | 0 | 1 | 0x1 |
| R23 | 0 | 0 | 0 | 0 | 0 | 0 | 0 | 0 | 0 | 1 | 1 | 1 | 1 | 1 | 0 | 0 | 0x7C |
| R24 | 0 | 0 | 0 | 0 | 0 | 1 | 1 | 1 | 0 | 0 | 0 | 1 | 1 | 0 | 1 | 0 | 0x71A |
| R25 | 0 | 0 | 0 | 0 | 0 | 1 | 1 | 0 | 0 | 0 | 1 | 0 | 0 | 1 | 0 | 0 | 0x624 |
| R26 | 0 | 0 | 0 | 0 | 1 | 1 | 0 | 1 | 1 | 0 | 1 | 1 | 0 | 0 | 0 | 0 | 0xDB0 |
| R27 | 0 | 0 | 0 | 0 | 0 | 0 | 0 | 0 | 0 | 0 | 0 | 0 | 0 | 0 | 1 | 0 | 0x2 |
| R28 | 0 | 0 | 0 | 0 | 0 | 1 | 0 | 0 | 1 | 0 | 0 | 0 | 1 | 0 | 0 | 0 | 0x488 |
| R29 | 0 | 0 | 1 | 1 | 0 | 0 | 0 | 1 | 1 | 0 | 0 | 0 | 1 | 1 | 0 | 0 | 0x318C |
| R30 | 0 | 0 | 1 | 1 | 0 | 0 | 0 | 1 | 1 | 0 | 0 | 0 | 1 | 1 | 0 | 0 | 0x318C |
| R31 | 0 | SEG1_EN | 0 | 0 | 0 | 0 | 1 | 1 | 1 | 1 | 1 | 0 | 1 | 1 | 0 | 0 | 0xC3EC |
| R32 | 0 | 0 | 0 | 0 | 0 | 0 | 1 | 1 | 1 | 0 | 0 | 1 | 0 | 0 | 1 | 1 | 0x393 |
| R33 | 0 | 0 | 0 | 1 | 1 | 1 | 1 | 0 | 0 | 0 | 1 | 0 | 0 | 0 | 0 | 1 | 0x1E21 |
| R34 | 0 | 0 | 0 | 0 | 0 | 0 | 0 | 0 | 0 | 0 | 0 | 0 | 0 | PLL_N[18:16] | | | 0x10 |
| R35 | 0 | 0 | 0 | 0 | 0 | 0 | 0 | 0 | 0 | 0 | 0 | 0 | 0 | 1 | 0 | 0 | 0x4 |
| R36 | PLL_N[15:0] | | | | | | | | | | | | | | | | 0x70 |
| R37 | 1 | 0 | PFD_DLY_SEL | | | | | | 0 | 0 | 0 | 0 | 0 | 1 | 0 | 0 | 0x205 |
| R38 | PLL_DEN[31:16] | | | | | | | | | | | | | | | | 0xFFFF |
| R39 | PLL_DEN[15:0] | | | | | | | | | | | | | | | | 0xFFFF |
| R40 | MASH_SEED[31:16] | | | | | | | | | | | | | | | | 0x0 |
| R41 | MASH_SEED[15:0] | | | | | | | | | | | | | | | | 0x0 |
| R42 | PLL_NUM[31:16] | | | | | | | | | | | | | | | | 0x0 |
| R43 | PLL_NUM[15:0] | | | | | | | | | | | | | | | | 0x0 |
| R44 | 0 | 0 | OUTA_PWR | | | | | | OUTB_PD | OUTA_PD | MASH_RESET_N | 0 | 0 | MASH_ORDER | | | 0x22A2 |
| R45 | 1 | 1 | 0 | OUTA_MUX | | 0 | 0 | 0 | 1 | 1 | OUTB_PWR | | | | | | 0xC622 |
| R46 | 0 | 0 | 0 | 0 | 0 | 1 | 1 | 1 | 1 | 1 | 1 | 1 | 1 | 1 | OUTB_MUX | | 0x7F0 |
| R47 | 0 | 0 | 0 | 0 | 0 | 0 | 1 | 1 | 0 | 0 | 0 | 0 | 0 | 0 | 0 | 0 | 0x300 |

| REG. | DATA[15:0] | | | | | | | | | | | | | | | | POR | |
|------|-----------------------|----|----|----|----------------|------------|---|---|----------------|---|----------------|--------------|-----------|---------------|---|---------|--------|-----|
| | 15 | 14 | 13 | 12 | 11 | 10 | 9 | 8 | 7 | 6 | 5 | 4 | 3 | 2 | 1 | 0 | | |
| R48 | 0 | 0 | 0 | 0 | 0 | 0 | 1 | 1 | 0 | 0 | 0 | 0 | 0 | 0 | 0 | 0 | 0x3E0 | |
| R49 | 0 | 1 | 0 | 0 | 0 | 0 | 0 | 1 | 1 | 0 | 0 | 0 | 0 | 0 | 0 | 0 | 0x4180 | |
| R50 | 0 | 0 | 0 | 0 | 0 | 0 | 0 | 0 | 0 | 0 | 0 | 0 | 0 | 0 | 0 | 0 | 0x80 | |
| R51 | 0 | 0 | 0 | 0 | 0 | 0 | 0 | 0 | 1 | 0 | 0 | 0 | 0 | 0 | 0 | 0 | 0x80 | |
| R52 | 0 | 0 | 0 | 0 | 0 | 1 | 0 | 0 | 0 | 0 | 1 | 0 | 0 | 0 | 0 | 0 | 0x420 | |
| R53 | 0 | 0 | 0 | 0 | 0 | 0 | 0 | 0 | 0 | 0 | 0 | 0 | 0 | 0 | 0 | 0 | 0x0 | |
| R54 | 0 | 0 | 0 | 0 | 0 | 0 | 0 | 0 | 0 | 0 | 0 | 0 | 0 | 0 | 0 | 0 | 0x0 | |
| R55 | 0 | 0 | 0 | 0 | 0 | 0 | 0 | 0 | 0 | 0 | 0 | 0 | 0 | 0 | 0 | 0 | 0x0 | |
| R56 | 0 | 0 | 0 | 0 | 0 | 0 | 0 | 0 | 0 | 0 | 0 | 0 | 0 | 0 | 0 | 0 | 0x0 | |
| R57 | 0 | 0 | 0 | 0 | 0 | 0 | 0 | 0 | 0 | 0 | 1 | 0 | 0 | 0 | 0 | 0 | 0x0 | |
| R58 | INPIN_IGNORE | 0 | 0 | 0 | 0 | 0 | 0 | 0 | 0 | 0 | 0 | 0 | 0 | 0 | 0 | 1 | 0x8001 | |
| R59 | 0 | 0 | 0 | 0 | 0 | 0 | 0 | 0 | 0 | 0 | 0 | 0 | 0 | 0 | 0 | LD_TYPE | 0x1 | |
| R60 | LD_DLY | | | | | | | | | | | | | | | | 0x3E8 | |
| R61 | 0 | 0 | 0 | 0 | 0 | 0 | 0 | 0 | 1 | 0 | 1 | 0 | 1 | 0 | 0 | 0 | 0xA8 | |
| R62 | 0 | 0 | 0 | 0 | 0 | 0 | 1 | 1 | 0 | 0 | 1 | 0 | 0 | 0 | 1 | 0 | 0xAE | |
| R63 | 0 | 0 | 0 | 0 | 0 | 0 | 0 | 0 | 0 | 0 | 0 | 0 | 0 | 0 | 0 | 0 | 0x0 | |
| R64 | 0 | 0 | 0 | 1 | 0 | 0 | 1 | 1 | 1 | 0 | 0 | 0 | 1 | 0 | 0 | 0 | 0x1388 | |
| R65 | 0 | 0 | 0 | 0 | 0 | 0 | 0 | 0 | 0 | 0 | 0 | 0 | 0 | 0 | 0 | 0 | 0x0 | |
| R66 | 0 | 0 | 0 | 0 | 0 | 0 | 0 | 1 | 1 | 1 | 1 | 1 | 0 | 1 | 0 | 0 | 0x140 | |
| R67 | 0 | 0 | 0 | 0 | 0 | 0 | 0 | 0 | 0 | 0 | 0 | 0 | 0 | 0 | 0 | 0 | 0x0 | |
| R68 | 0 | 0 | 0 | 0 | 0 | 0 | 1 | 1 | 1 | 1 | 1 | 0 | 1 | 0 | 0 | 0 | 0x3E8 | |
| R69 | MASH_RST_COUNT[31:16] | | | | | | | | | | | | | | | | 0x0 | |
| R70 | MASH_RST_COUNT[15:0] | | | | | | | | | | | | | | | | 0xC350 | |
| R71 | 0 | 0 | 0 | 0 | 0 | 0 | 0 | 0 | SYSREF_DIV_PRE | | | SYSREF_PULSE | SYSREF_EN | SYSREF_REPEAT | 0 | 0 | 0x80 | |
| R72 | 0 | 0 | 0 | 0 | 0 | SYSREF_DIV | | | | | | | | | | | | 0x1 |
| R73 | 0 | 0 | 0 | 0 | JESD_DAC2_CTRL | | | | | | JESD_DAC1_CTRL | | | | | | 0x3F | |

LMX2694-EP

JAJ5IB5D – NOVEMBER 2019 – REVISED MARCH 2022

| REG. | DATA[15:0] | | | | | | | | | | | | | | | | POR |
|------|------------------|----|----|----|----------------|-------|---|---|---|---|----------------|---|---|---|---|---|-------|
| | 15 | 14 | 13 | 12 | 11 | 10 | 9 | 8 | 7 | 6 | 5 | 4 | 3 | 2 | 1 | 0 | |
| R74 | SYSREF_PULSE_CNT | | | | JESD_DAC4_CTRL | | | | | | JESD_DAC3_CTRL | | | | | | 0x0 |
| R75 | 0 | 0 | 0 | 0 | 1 | CHDIV | | | | | 0 | 0 | 0 | 0 | 0 | 0 | 0x800 |
| R76 | 0 | 0 | 0 | 0 | 0 | 0 | 0 | 0 | 0 | 0 | 0 | 0 | 1 | 1 | 0 | 0 | 0xC |
| R77 | 0 | 0 | 0 | 0 | 0 | 0 | 0 | 0 | 0 | 0 | 0 | 0 | 0 | 0 | 0 | 0 | 0x0 |
| R78 | 0 | 0 | 0 | 0 | 0 | 0 | 0 | 0 | 0 | 1 | 1 | 0 | 0 | 1 | 0 | 0 | 0x64 |
| R79 | 0 | 0 | 0 | 0 | 0 | 0 | 0 | 0 | 0 | 0 | 0 | 0 | 0 | 0 | 0 | 0 | 0x0 |
| R80 | 0 | 0 | 0 | 0 | 0 | 0 | 0 | 0 | 0 | 0 | 0 | 0 | 0 | 0 | 0 | 0 | 0x0 |
| R81 | 0 | 0 | 0 | 0 | 0 | 0 | 0 | 0 | 0 | 0 | 0 | 0 | 0 | 0 | 0 | 0 | 0x0 |
| R82 | 0 | 0 | 0 | 0 | 0 | 0 | 0 | 0 | 0 | 0 | 0 | 0 | 0 | 0 | 0 | 0 | 0x0 |
| R83 | 0 | 0 | 0 | 0 | 0 | 0 | 0 | 0 | 0 | 0 | 0 | 0 | 0 | 0 | 0 | 0 | 0x0 |
| R84 | 0 | 0 | 0 | 0 | 0 | 0 | 0 | 0 | 0 | 0 | 0 | 0 | 0 | 0 | 0 | 0 | 0x0 |
| R85 | 0 | 0 | 0 | 0 | 0 | 0 | 0 | 0 | 0 | 0 | 0 | 0 | 0 | 0 | 0 | 0 | 0x0 |
| R86 | 0 | 0 | 0 | 0 | 0 | 0 | 0 | 0 | 0 | 0 | 0 | 0 | 0 | 0 | 0 | 0 | 0x0 |
| R87 | 0 | 0 | 0 | 0 | 0 | 0 | 0 | 0 | 0 | 0 | 0 | 0 | 0 | 0 | 0 | 0 | 0x0 |
| R88 | 0 | 0 | 0 | 0 | 0 | 0 | 0 | 0 | 0 | 0 | 0 | 0 | 0 | 0 | 0 | 0 | 0x0 |
| R89 | 0 | 0 | 0 | 0 | 0 | 0 | 0 | 0 | 0 | 0 | 0 | 0 | 0 | 0 | 0 | 0 | 0x0 |
| R90 | 0 | 0 | 0 | 0 | 0 | 0 | 0 | 0 | 0 | 0 | 0 | 0 | 0 | 0 | 0 | 0 | 0x0 |
| R91 | 0 | 0 | 0 | 0 | 0 | 0 | 0 | 0 | 0 | 0 | 0 | 0 | 0 | 0 | 0 | 0 | 0x0 |
| R92 | 0 | 0 | 0 | 0 | 0 | 0 | 0 | 0 | 0 | 0 | 0 | 0 | 0 | 0 | 0 | 0 | 0x0 |
| R93 | 0 | 0 | 0 | 0 | 0 | 0 | 0 | 0 | 0 | 0 | 0 | 0 | 0 | 0 | 0 | 0 | 0x0 |
| R94 | 0 | 0 | 0 | 0 | 0 | 0 | 0 | 0 | 0 | 0 | 0 | 0 | 0 | 0 | 0 | 0 | 0x0 |
| R95 | 0 | 0 | 0 | 0 | 0 | 0 | 0 | 0 | 0 | 0 | 0 | 0 | 0 | 0 | 0 | 0 | 0x0 |
| R96 | 0 | 0 | 0 | 0 | 0 | 0 | 0 | 0 | 0 | 0 | 0 | 0 | 0 | 0 | 0 | 0 | 0x0 |
| R97 | 0 | 0 | 0 | 0 | 0 | 0 | 0 | 0 | 0 | 0 | 0 | 0 | 0 | 0 | 0 | 0 | 0x0 |
| R98 | 0 | 0 | 0 | 0 | 0 | 0 | 0 | 0 | 0 | 0 | 0 | 0 | 0 | 0 | 0 | 0 | 0x0 |
| R99 | 0 | 0 | 0 | 0 | 0 | 0 | 0 | 0 | 0 | 0 | 0 | 0 | 0 | 0 | 0 | 0 | 0x0 |
| R100 | 0 | 0 | 0 | 0 | 0 | 0 | 0 | 0 | 0 | 0 | 0 | 0 | 0 | 0 | 0 | 0 | 0x0 |

| REG. | DATA[15:0] | | | | | | | | | | | | | | | | POR |
|------|------------|----|----|----|----|-------------|---|-----------------|----------------|---|---|---|---|---|---|---|-------|
| | 15 | 14 | 13 | 12 | 11 | 10 | 9 | 8 | 7 | 6 | 5 | 4 | 3 | 2 | 1 | 0 | |
| R101 | 0 | 0 | 0 | 0 | 0 | 0 | 0 | 0 | 0 | 0 | 0 | 0 | 0 | 0 | 0 | 0 | 0x0 |
| R102 | 0 | 0 | 0 | 0 | 0 | 0 | 0 | 0 | 0 | 0 | 0 | 0 | 0 | 0 | 0 | 0 | 0x0 |
| R103 | 0 | 0 | 0 | 0 | 0 | 0 | 0 | 0 | 0 | 0 | 0 | 0 | 0 | 0 | 0 | 0 | 0x0 |
| R104 | 0 | 0 | 0 | 0 | 0 | 0 | 0 | 0 | 0 | 0 | 0 | 0 | 0 | 0 | 0 | 0 | 0x0 |
| R105 | 0 | 0 | 0 | 0 | 0 | 0 | 0 | 0 | 0 | 0 | 0 | 0 | 0 | 0 | 0 | 0 | 0x440 |
| R106 | 0 | 0 | 0 | 0 | 0 | 0 | 0 | 0 | 0 | 0 | 0 | 0 | 0 | 0 | 0 | 0 | 0x7 |
| R107 | 0 | 0 | 0 | 0 | 0 | 0 | 0 | 0 | 0 | 0 | 0 | 0 | 0 | 0 | 0 | 0 | 0x0 |
| R108 | 0 | 0 | 0 | 0 | 0 | 0 | 0 | 0 | 0 | 0 | 0 | 0 | 0 | 0 | 0 | 0 | 0x0 |
| R109 | 0 | 0 | 0 | 0 | 0 | 0 | 0 | 0 | 0 | 0 | 0 | 0 | 0 | 0 | 0 | 0 | 0x0 |
| R110 | 0 | 0 | 0 | 0 | 0 | rb_LD_VTUNE | | 0 | rb_VCO_SEL | | | 0 | 0 | 0 | 0 | 0 | 0x0 |
| R111 | 0 | 0 | 0 | 0 | 0 | 0 | 0 | 0 | rb_VCO_CAPCTRL | | | | | | | | 0x0 |
| R112 | 0 | 0 | 0 | 0 | 0 | 0 | 0 | rb_VCO_DACISSET | | | | | | | | | 0x0 |
| R113 | 0 | 0 | 0 | 0 | 0 | 0 | 0 | 0 | 0 | 0 | 0 | 0 | 0 | 0 | 0 | 0 | 0x0 |
| R114 | 0 | 0 | 0 | 0 | 0 | 0 | 0 | 0 | 0 | 0 | 0 | 0 | 0 | 0 | 0 | 0 | 0x0 |

表 7-18. Device Registers

| Offset | Acronym | Register Name | Section |
|--------|---------|---------------|--------------------|
| 0x0 | R0 | | Go |
| 0x1 | R1 | | Go |
| 0x2 | R2 | | Go |
| 0x3 | R3 | | Go |
| 0x4 | R4 | | Go |
| 0x5 | R5 | | Go |
| 0x6 | R6 | | Go |
| 0x7 | R7 | | Go |
| 0x8 | R8 | | Go |
| 0x9 | R9 | | Go |

表 7-18. Device Registers (continued)

| Offset | Acronym | Register Name | Section |
|--------|---------|---------------|--------------------|
| 0xA | R10 | | Go |
| 0xB | R11 | | Go |
| 0xC | R12 | | Go |
| 0xD | R13 | | Go |
| 0xE | R14 | | Go |
| 0xF | R15 | | Go |
| 0x10 | R16 | | Go |
| 0x11 | R17 | | Go |
| 0x12 | R18 | | Go |
| 0x13 | R19 | | Go |
| 0x14 | R20 | | Go |
| 0x15 | R21 | | Go |
| 0x16 | R22 | | Go |
| 0x17 | R23 | | Go |
| 0x18 | R24 | | Go |
| 0x19 | R25 | | Go |
| 0x1A | R26 | | Go |
| 0x1B | R27 | | Go |
| 0x1C | R28 | | Go |
| 0x1D | R29 | | Go |
| 0x1E | R30 | | Go |
| 0x1F | R31 | | Go |
| 0x20 | R32 | | Go |
| 0x21 | R33 | | Go |
| 0x22 | R34 | | Go |
| 0x23 | R35 | | Go |
| 0x24 | R36 | | Go |

表 7-18. Device Registers (continued)

| Offset | Acronym | Register Name | Section |
|--------|---------|---------------|--------------------|
| 0x25 | R37 | | Go |
| 0x26 | R38 | | Go |
| 0x27 | R39 | | Go |
| 0x28 | R40 | | Go |
| 0x29 | R41 | | Go |
| 0x2A | R42 | | Go |
| 0x2B | R43 | | Go |
| 0x2C | R44 | | Go |
| 0x2D | R45 | | Go |
| 0x2E | R46 | | Go |
| 0x2F | R47 | | Go |
| 0x30 | R48 | | Go |
| 0x31 | R49 | | Go |
| 0x32 | R50 | | Go |
| 0x33 | R51 | | Go |
| 0x34 | R52 | | Go |
| 0x35 | R53 | | Go |
| 0x36 | R54 | | Go |
| 0x37 | R55 | | Go |
| 0x38 | R56 | | Go |
| 0x39 | R57 | | Go |
| 0x3A | R58 | | Go |
| 0x3B | R59 | | Go |
| 0x3C | R60 | | Go |
| 0x3D | R61 | | Go |
| 0x3E | R62 | | Go |
| 0x3F | R63 | | Go |

表 7-18. Device Registers (continued)

| Offset | Acronym | Register Name | Section |
|--------|---------|---------------|--------------------|
| 0x40 | R64 | | Go |
| 0x41 | R65 | | Go |
| 0x42 | R66 | | Go |
| 0x43 | R67 | | Go |
| 0x44 | R68 | | Go |
| 0x45 | R69 | | Go |
| 0x46 | R70 | | Go |
| 0x47 | R71 | | Go |
| 0x48 | R72 | | Go |
| 0x49 | R73 | | Go |
| 0x4A | R74 | | Go |
| 0x4B | R75 | | Go |
| 0x4C | R76 | | Go |
| 0x4D | R77 | | Go |
| 0x4E | R78 | | Go |
| 0x4F | R79 | | Go |
| 0x50 | R80 | | Go |
| 0x51 | R81 | | Go |
| 0x52 | R82 | | Go |
| 0x53 | R83 | | Go |
| 0x54 | R84 | | Go |
| 0x55 | R85 | | Go |
| 0x56 | R86 | | Go |
| 0x57 | R87 | | Go |
| 0x58 | R88 | | Go |
| 0x59 | R89 | | Go |
| 0x5A | R90 | | Go |

表 7-18. Device Registers (continued)

| Offset | Acronym | Register Name | Section |
|--------|---------|---------------|--------------------|
| 0x5B | R91 | | Go |
| 0x5C | R92 | | Go |
| 0x5D | R93 | | Go |
| 0x5E | R94 | | Go |
| 0x5F | R95 | | Go |
| 0x60 | R96 | | Go |
| 0x61 | R97 | | Go |
| 0x62 | R98 | | Go |
| 0x63 | R99 | | Go |
| 0x64 | R100 | | Go |
| 0x65 | R101 | | Go |
| 0x66 | R102 | | Go |
| 0x67 | R103 | | Go |
| 0x68 | R104 | | Go |
| 0x69 | R105 | | Go |
| 0x6A | R106 | | Go |
| 0x6B | R107 | | Go |
| 0x6C | R108 | | Go |
| 0x6D | R109 | | Go |
| 0x6E | R110 | | Go |
| 0x6F | R111 | | Go |
| 0x70 | R112 | | Go |
| 0x71 | R113 | | Go |
| 0x72 | R114 | | Go |

Complex bit access types are encoded to fit into small table cells. [表 7-19](#) shows the codes that are used for access types in this section.

表 7-19. Device Access Type Codes

| Access Type | Code | Description |
|------------------------|------|--|
| Read Type | | |
| R | R | Read |
| Write Type | | |
| W | W | Write |
| Reset or Default Value | | |
| -n | | Value after reset or the default value |

7.6.1 R0 Register (Offset = 0x0) [reset = 0x200C]

R0 is shown in [图 7-10](#) and described in [表 7-20](#).

Return to [表 7-18](#).

图 7-10. R0 Register

| | | | | | | | |
|---------------|----------------|----------|----|---------|---------------|----------|---------------|
| 15 | 14 | 13 | 12 | 11 | 10 | 9 | 8 |
| RESERVED | VCO_PHASE_SYNC | RESERVED | | | | OUT_MUTE | FCAL_HPFD_ADJ |
| R/W-0x0 | R/W-0x0 | R/W-0x8 | | | | R/W-0x0 | R/W-0x0 |
| 7 | 6 | 5 | 4 | 3 | 2 | 1 | 0 |
| FCAL_HPFD_ADJ | RESERVED | | | FCAL_EN | MUXOUT_LD_SEL | RESET | POWERDOWN |
| R/W-0x0 | R/W-0x0 | | | R/W-0x1 | R/W-0x1 | R/W-0x0 | R/W-0x0 |

表 7-20. R0 Register Field Descriptions

| Bit | Field | Type | Reset | Description |
|-------|----------------|------|-------|---|
| 15 | RESERVED | R/W | 0x0 | Program 0x0 to this field. |
| 14 | VCO_PHASE_SYNC | R/W | 0x0 | Enables phase SYNC. In this state, part of the channel divider is put in the feedback path to ensure deterministic phase. The action of toggling this bit from 0 to 1 also sends an asynchronous SYNC pulse. 0x0 = Normal operation 0x1 = Phase SYNC enabled |
| 13-10 | RESERVED | R/W | 0x8 | Program 0x8 to this field. |
| 9 | OUT_MUTE | R/W | 0x0 | Mute the outputs (RFOUTA / RFOUTB) when the VCO is calibrating. 0x0 = Disabled 0x1 = Muted |
| 8-7 | FCAL_HPFD_ADJ | R/W | 0x0 | Set this field in accordance to the phase detector frequency for optimal VCO calibration. 0x0 = $f_{PD} \leq 100$ MHz 0x1 = $100 \text{ MHz} < f_{PD} \leq 150$ MHz 0x2 = $150 \text{ MHz} < f_{PD} \leq 200$ MHz 0x3 = $f_{PD} > 200$ MHz |
| 6-4 | RESERVED | R/W | 0x0 | Program 0x1 to this field. |
| 3 | FCAL_EN | R/W | 0x1 | Writing register R0 with this bit set to a '1' enables and triggers the VCO frequency calibration. 0x0 = No VCO frequency calibration 0x1 = Enabled |
| 2 | MUXOUT_LD_SEL | R/W | 0x1 | Selects the functionality of the MUXOUT pin. 0x0 = Register readback 0x1 = Lock detect |
| 1 | RESET | R/W | 0x0 | Register reset. This resets all registers and state machines. After writing a '1', you must write a '0' to remove the reset. It is recommended to toggle the RESET bit before programming the part to ensure consistent performance. 0x0 = Normal operation 0x1 = Reset |
| 0 | POWERDOWN | R/W | 0x0 | Powers down device. 0x0 = Normal operation 0x1 = Powered down |

7.6.2 R1 Register (Offset = 0x1) [reset = 0x80C]

R1 is shown in [图 7-11](#) and described in [表 7-21](#).

Return to [表 7-18](#).

图 7-11. R1 Register

| | | | | | | | |
|----------|----|----|----|-------------|----|-------------|---|
| 15 | 14 | 13 | 12 | 11 | 10 | 9 | 8 |
| RESERVED | | | | | | | |
| R/W-0x80 | | | | | | | |
| 7 | 6 | 5 | 4 | 3 | 2 | 1 | 0 |
| RESERVED | | | | MUXOUT_CTRL | | CAL_CLK_DIV | |
| R/W-0x80 | | | | R/W-0x1 | | R/W-0x4 | |

表 7-21. R1 Register Field Descriptions

| Bit | Field | Type | Reset | Description |
|------|-------------|------|-------|--|
| 15-4 | RESERVED | R/W | 0x80 | Program 0x80 to this field. |
| 3 | MUXOUT_CTRL | R/W | 0x1 | Sets the MUXOUT pin status. 0x0 = Tri-state 0x1 = Normal operation |
| 2-0 | CAL_CLK_DIV | R/W | 0x4 | Divides down the f_{OSC} frequency to the state machine clock frequency. $f_{SM} = f_{OSC} / (2^{CAL_CLK_DIV})$. Ensure that the state machine clock frequency is 50 MHz or less. 0x0 = $f_{OSC} \leq 50$ MHz 0x1 = $50 \text{ MHz} < f_{OSC} \leq 100 \text{ MHz}$ 0x2 = $100 \text{ MHz} < f_{OSC} \leq 200 \text{ MHz}$ 0x3 = $200 \text{ MHz} < f_{OSC} \leq 400 \text{ MHz}$ 0x4 = $400 \text{ MHz} < f_{OSC} \leq 800 \text{ MHz}$ 0x5 = $f_{OSC} > 800 \text{ MHz}$ All other values are not used. |

7.6.3 R2 Register (Offset = 0x2) [reset = 0x500]

R2 is shown in 图 7-12 and described in 表 7-22.

Return to 表 7-18.

图 7-12. R2 Register

| | | | | | | | | | | | | | | | |
|-----------|----|----|----|----|----|---|---|---|---|---|---|---|---|---|---|
| 15 | 14 | 13 | 12 | 11 | 10 | 9 | 8 | 7 | 6 | 5 | 4 | 3 | 2 | 1 | 0 |
| RESERVED | | | | | | | | | | | | | | | |
| R/W-0x500 | | | | | | | | | | | | | | | |

表 7-22. R2 Register Field Descriptions

| Bit | Field | Type | Reset | Description |
|------|----------|------|-------|------------------------------|
| 15-0 | RESERVED | R/W | 0x500 | Program 0x500 to this field. |

7.6.4 R3 Register (Offset = 0x3) [reset = 0x642]

R3 is shown in 图 7-13 and described in 表 7-23.

Return to 表 7-18.

图 7-13. R3 Register

| | | | | | | | | | | | | | | | |
|-----------|----|----|----|----|----|---|---|---|---|---|---|---|---|---|---|
| 15 | 14 | 13 | 12 | 11 | 10 | 9 | 8 | 7 | 6 | 5 | 4 | 3 | 2 | 1 | 0 |
| RESERVED | | | | | | | | | | | | | | | |
| R/W-0x642 | | | | | | | | | | | | | | | |

表 7-23. R3 Register Field Descriptions

| Bit | Field | Type | Reset | Description |
|------|----------|------|-------|------------------------------|
| 15-0 | RESERVED | R/W | 0x642 | Program 0x642 to this field. |

7.6.5 R4 Register (Offset = 0x4) [reset = 0xA43]

R4 is shown in [图 7-14](#) and described in [表 7-24](#).

Return to [表 7-18](#).

图 7-14. R4 Register

| | | | | | | | | | | | | | | | |
|-----------|----|----|----|----|----|---|---|---|---|---|---|---|---|---|---|
| 15 | 14 | 13 | 12 | 11 | 10 | 9 | 8 | 7 | 6 | 5 | 4 | 3 | 2 | 1 | 0 |
| RESERVED | | | | | | | | | | | | | | | |
| R/W-0xA43 | | | | | | | | | | | | | | | |

表 7-24. R4 Register Field Descriptions

| Bit | Field | Type | Reset | Description |
|------|----------|------|-------|------------------------------|
| 15-0 | RESERVED | R/W | 0xA43 | Program 0xE43 to this field. |

7.6.6 R5 Register (Offset = 0x5) [reset = 0xC8]

R5 is shown in [图 7-15](#) and described in [表 7-25](#).

Return to [表 7-18](#).

图 7-15. R5 Register

| | | | | | | | | | | | | | | | |
|----------|----|----|----|----|----|---|---|---|---|---|---|---|---|---|---|
| 15 | 14 | 13 | 12 | 11 | 10 | 9 | 8 | 7 | 6 | 5 | 4 | 3 | 2 | 1 | 0 |
| RESERVED | | | | | | | | | | | | | | | |
| R/W-0xC8 | | | | | | | | | | | | | | | |

表 7-25. R5 Register Field Descriptions

| Bit | Field | Type | Reset | Description |
|------|----------|------|-------|------------------------------|
| 15-0 | RESERVED | R/W | 0xC8 | Program 0x3E8 to this field. |

7.6.7 R6 Register (Offset = 0x6) [reset = 0xC802]

R6 is shown in [图 7-16](#) and described in [表 7-26](#).

Return to [表 7-18](#).

图 7-16. R6 Register

| | | | | | | | | | | | | | | | |
|------------|----|----|----|----|----|---|---|---|---|---|---|---|---|---|---|
| 15 | 14 | 13 | 12 | 11 | 10 | 9 | 8 | 7 | 6 | 5 | 4 | 3 | 2 | 1 | 0 |
| RESERVED | | | | | | | | | | | | | | | |
| R/W-0xC802 | | | | | | | | | | | | | | | |

表 7-26. R6 Register Field Descriptions

| Bit | Field | Type | Reset | Description |
|------|----------|------|--------|-------------------------------|
| 15-0 | RESERVED | R/W | 0xC802 | Program 0x7802 to this field. |

7.6.8 R7 Register (Offset = 0x7) [reset = 0xB2]

R7 is shown in [图 7-17](#) and described in [表 7-27](#).

Return to [表 7-18](#).

图 7-17. R7 Register

| | | | | | | | | | | | | | | | |
|----------|----|----|----|----|----|---|---|---|---|---|---|---|---|---|---|
| 15 | 14 | 13 | 12 | 11 | 10 | 9 | 8 | 7 | 6 | 5 | 4 | 3 | 2 | 1 | 0 |
| RESERVED | | | | | | | | | | | | | | | |
| R/W-0xB2 | | | | | | | | | | | | | | | |

表 7-27. R7 Register Field Descriptions

| Bit | Field | Type | Reset | Description |
|------|----------|------|-------|-----------------------------|
| 15-0 | RESERVED | R/W | 0xB2 | Program 0xB2 to this field. |

7.6.9 R8 Register (Offset = 0x8) [reset = 0x2000]

R8 is shown in [図 7-18](#) and described in [表 7-28](#).

Return to [表 7-18](#).

図 7-18. R8 Register

| | | | | | | | |
|----------|--------------------|----------|-------------------|----------|----------|----------|----------|
| 15 | 14 | 13 | 12 | 11 | 10 | 9 | 8 |
| RESERVED | VCO_DACISSET_FORCE | RESERVED | VCO_CAPCTRL_FORCE | RESERVED | RESERVED | RESERVED | RESERVED |
| R/W-0x0 | R/W-0x0 | R/W-0x2 | R/W-0x0 | R/W-0x0 | R/W-0x0 | R/W-0x0 | R/W-0x0 |
| 7 | 6 | 5 | 4 | 3 | 2 | 1 | 0 |
| RESERVED | | | | | | | |
| R/W-0x0 | | | | | | | |

表 7-28. R8 Register Field Descriptions

| Bit | Field | Type | Reset | Description |
|-------|--------------------|------|-------|---|
| 15 | RESERVED | R/W | 0x0 | Program 0x0 to this field. |
| 14 | VCO_DACISSET_FORCE | R/W | 0x0 | Forces VCO_DACISSET value. Useful for fully assisted VCO calibration and debugging purposes. 0x0 = Normal operation 0x1 = Use VCO_DACISSET value instead of the value obtained from VCO calibration |
| 13-12 | RESERVED | R/W | 0x2 | Program 0x2 to this field. |
| 11 | VCO_CAPCTRL_FORCE | R/W | 0x0 | Forces VCO_CAPCTRL value. Useful for fully assisted VCO calibration and debugging purposes. 0x0 = Normal operation 0x1 = Use VCO_CAPCTRL value instead of the value obtained from VCO calibration |
| 10-0 | RESERVED | R/W | 0x0 | Program 0x0 to this field. |

7.6.10 R9 Register (Offset = 0x9) [reset = 0x604]

R9 is shown in [図 7-19](#) and described in [表 7-29](#).

Return to [表 7-18](#).

図 7-19. R9 Register

| | | | | | | | |
|-----------|---------|----------|---------|----------|---------|----------|-----------|
| 15 | 14 | 13 | 12 | 11 | 10 | 9 | 8 |
| RESERVED | OSC_2X | RESERVED | OSC_2X | RESERVED | OSC_2X | RESERVED | RESERVED |
| R/W-0x0 | R/W-0x0 | R/W-0x0 | R/W-0x0 | R/W-0x0 | R/W-0x0 | R/W-0x0 | R/W-0x604 |
| 7 | 6 | 5 | 4 | 3 | 2 | 1 | 0 |
| RESERVED | | | | | | | |
| R/W-0x604 | | | | | | | |

表 7-29. R9 Register Field Descriptions

| Bit | Field | Type | Reset | Description |
|-------|----------|------|-------|--|
| 15-13 | RESERVED | R/W | 0x0 | Program 0x0 to this field. |
| 12 | OSC_2X | R/W | 0x0 | Enables OSCIN doubler. 0x0 = Disabled 0x1 = Enable |

表 7-29. R9 Register Field Descriptions (continued)

| Bit | Field | Type | Reset | Description |
|------|----------|------|-------|------------------------------|
| 11-0 | RESERVED | R/W | 0x604 | Program 0x604 to this field. |

7.6.11 R10 Register (Offset = 0xA) [reset = 0x10F8]

R10 is shown in 图 7-20 and described in 表 7-30.

Return to 表 7-18.

图 7-20. R10 Register

| | | | | | | | | | | | | | | | |
|------------|----|----|----|----|----|---|---|---|---|---|---|---|---|---|---|
| 15 | 14 | 13 | 12 | 11 | 10 | 9 | 8 | 7 | 6 | 5 | 4 | 3 | 2 | 1 | 0 |
| RESERVED | | | | | | | | | | | | | | | |
| R/W-0x10F8 | | | | | | | | | | | | | | | |

表 7-30. R10 Register Field Descriptions

| Bit | Field | Type | Reset | Description |
|------|----------|------|--------|-------------------------------|
| 15-0 | RESERVED | R/W | 0x10F8 | Program 0x10D8 to this field. |

7.6.12 R11 Register (Offset = 0xB) [reset = 0x18]

R11 is shown in 图 7-21 and described in 表 7-31.

Return to 表 7-18.

图 7-21. R11 Register

| | | | | | | | |
|----------|----|----|----|----------|----|---|---|
| 15 | 14 | 13 | 12 | 11 | 10 | 9 | 8 |
| RESERVED | | | | PLL_R | | | |
| R/W-0x0 | | | | R/W-0x1 | | | |
| 7 | 6 | 5 | 4 | 3 | 2 | 1 | 0 |
| PLL_R | | | | RESERVED | | | |
| R/W-0x1 | | | | R/W-0x8 | | | |

表 7-31. R11 Register Field Descriptions

| Bit | Field | Type | Reset | Description |
|-------|----------|------|-------|----------------------------|
| 15-12 | RESERVED | R/W | 0x0 | Program 0x0 to this field. |
| 11-4 | PLL_R | R/W | 0x1 | PLL Post-R divider value. |
| 3-0 | RESERVED | R/W | 0x8 | Program 0x8 to this field. |

7.6.13 R12 Register (Offset = 0xC) [reset = 0x5001]

R12 is shown in 图 7-22 and described in 表 7-32.

Return to 表 7-18.

图 7-22. R12 Register

| | | | | | | | |
|-----------|----|----|----|----|----|---|---|
| 15 | 14 | 13 | 12 | 11 | 10 | 9 | 8 |
| RESERVED | | | | | | | |
| R/W-0x50 | | | | | | | |
| 7 | 6 | 5 | 4 | 3 | 2 | 1 | 0 |
| PLL_R_PRE | | | | | | | |
| R/W-0x1 | | | | | | | |

表 7-32. R12 Register Field Descriptions

| Bit | Field | Type | Reset | Description |
|------|----------|------|-------|-----------------------------|
| 15-8 | RESERVED | R/W | 0x50 | Program 0x50 to this field. |

表 7-32. R12 Register Field Descriptions (continued)

| Bit | Field | Type | Reset | Description |
|-----|-----------|------|-------|--------------------------|
| 7-0 | PLL_R_PRE | R/W | 0x1 | PLL Pre-R divider value. |

7.6.14 R13 Register (Offset = 0xD) [reset = 0x4000]

R13 is shown in [图 7-23](#) and described in [表 7-33](#).

Return to [表 7-18](#).

图 7-23. R13 Register

| | | | | | | | | | | | | | | | |
|------------|----|----|----|----|----|---|---|---|---|---|---|---|---|---|---|
| 15 | 14 | 13 | 12 | 11 | 10 | 9 | 8 | 7 | 6 | 5 | 4 | 3 | 2 | 1 | 0 |
| RESERVED | | | | | | | | | | | | | | | |
| R/W-0x4000 | | | | | | | | | | | | | | | |

表 7-33. R13 Register Field Descriptions

| Bit | Field | Type | Reset | Description |
|------|----------|------|--------|-------------------------------|
| 15-0 | RESERVED | R/W | 0x4000 | Program 0x4000 to this field. |

7.6.15 R14 Register (Offset = 0xE) [reset = 0x1E70]

R14 is shown in [图 7-24](#) and described in [表 7-34](#).

Return to [表 7-18](#).

图 7-24. R14 Register

| | | | | | | | |
|----------|-----|---------|----|----------|---------|---|---|
| 15 | 14 | 13 | 12 | 11 | 10 | 9 | 8 |
| RESERVED | | | | | | | |
| R/W-0x3C | | | | | | | |
| 7 | 6 | 5 | 4 | 3 | 2 | 1 | 0 |
| RESERVED | CPG | | | RESERVED | | | |
| R/W-0x3C | | R/W-0x7 | | | R/W-0x0 | | |

表 7-34. R14 Register Field Descriptions

| Bit | Field | Type | Reset | Description |
|------|----------|------|-------|---|
| 15-7 | RESERVED | R/W | 0x3C | Program 0x3C to this field. |
| 6-4 | CPG | R/W | 0x7 | Effective charge pump gain. This is the sum of the up and down currents. 0x0 = Tri-state 0x4 = 3 mA 0x1 = 6 mA 0x5 = 9 mA 0x3 = 12 mA 0x7 = 15 mA All other values are not used. |
| 3-0 | RESERVED | R/W | 0x0 | Program 0x0 to this field. |

7.6.16 R15 Register (Offset = 0xF) [reset = 0x64F]

R15 is shown in [图 7-25](#) and described in [表 7-35](#).

Return to [表 7-18](#).

图 7-25. R15 Register

| | | | | | | | | | | | | | | | |
|-----------|----|----|----|----|----|---|---|---|---|---|---|---|---|---|---|
| 15 | 14 | 13 | 12 | 11 | 10 | 9 | 8 | 7 | 6 | 5 | 4 | 3 | 2 | 1 | 0 |
| RESERVED | | | | | | | | | | | | | | | |
| R/W-0x64F | | | | | | | | | | | | | | | |

表 7-35. R15 Register Field Descriptions

| Bit | Field | Type | Reset | Description |
|------|----------|------|-------|------------------------------|
| 15-0 | RESERVED | R/W | 0x64F | Program 0x64F to this field. |

7.6.17 R16 Register (Offset = 0x10) [reset = 0x80]

R16 is shown in [図 7-26](#) and described in [表 7-36](#).

Return to [表 7-18](#).

図 7-26. R16 Register

| | | | | | | | |
|--------------|----|----|----|----|----|---|--------------|
| 15 | 14 | 13 | 12 | 11 | 10 | 9 | 8 |
| RESERVED | | | | | | | VCO_DACISSET |
| R/W-0x0 | | | | | | | R/W-0x80 |
| 7 | 6 | 5 | 4 | 3 | 2 | 1 | 0 |
| VCO_DACISSET | | | | | | | |
| R/W-0x80 | | | | | | | |

表 7-36. R16 Register Field Descriptions

| Bit | Field | Type | Reset | Description |
|------|--------------|------|-------|--|
| 15-9 | RESERVED | R/W | 0x0 | Program 0x0 to this field. |
| 8-0 | VCO_DACISSET | R/W | 0x80 | Programmable current setting for the VCO that is applied when VCO_DACISSET_FORCE = 1. Useful for fully-assisted VCO calibration. |

7.6.18 R17 Register (Offset = 0x11) [reset = 0x96]

R17 is shown in [図 7-27](#) and described in [表 7-37](#).

Return to [表 7-18](#).

図 7-27. R17 Register

| | | | | | | | | | | | | | | | |
|----------|----|----|----|----|----|---|---|---|---|---|---|---|---|---|---|
| 15 | 14 | 13 | 12 | 11 | 10 | 9 | 8 | 7 | 6 | 5 | 4 | 3 | 2 | 1 | 0 |
| RESERVED | | | | | | | | | | | | | | | |
| R/W-0x96 | | | | | | | | | | | | | | | |

表 7-37. R17 Register Field Descriptions

| Bit | Field | Type | Reset | Description |
|------|----------|------|-------|------------------------------|
| 15-0 | RESERVED | R/W | 0x96 | Program 0x12C to this field. |

7.6.19 R18 Register (Offset = 0x12) [reset = 0x64]

R18 is shown in [図 7-28](#) and described in [表 7-38](#).

Return to [表 7-18](#).

図 7-28. R18 Register

| | | | | | | | | | | | | | | | |
|----------|----|----|----|----|----|---|---|---|---|---|---|---|---|---|---|
| 15 | 14 | 13 | 12 | 11 | 10 | 9 | 8 | 7 | 6 | 5 | 4 | 3 | 2 | 1 | 0 |
| RESERVED | | | | | | | | | | | | | | | |
| R/W-0x64 | | | | | | | | | | | | | | | |

表 7-38. R18 Register Field Descriptions

| Bit | Field | Type | Reset | Description |
|------|----------|------|-------|-----------------------------|
| 15-0 | RESERVED | R/W | 0x64 | Program 0x64 to this field. |

7.6.20 R19 Register (Offset = 0x13) [reset = 0x27B7]

R19 is shown in [图 7-29](#) and described in [表 7-39](#).

Return to [表 7-18](#).

图 7-29. R19 Register

| | | | | | | | |
|-------------|----|----|----|----|----|---|---|
| 15 | 14 | 13 | 12 | 11 | 10 | 9 | 8 |
| RESERVED | | | | | | | |
| R/W-0x27 | | | | | | | |
| 7 | 6 | 5 | 4 | 3 | 2 | 1 | 0 |
| VCO_CAPCTRL | | | | | | | |
| R/W-0xB7 | | | | | | | |

表 7-39. R19 Register Field Descriptions

| Bit | Field | Type | Reset | Description |
|------|-------------|------|-------|---|
| 15-8 | RESERVED | R/W | 0x27 | Program 0x27 to this field. |
| 7-0 | VCO_CAPCTRL | R/W | 0xB7 | Programmable band within VCO core that applies when VCO_CAPCTRL_FORCE = 1. Valid values are 183 to 0, where the higher number is a lower frequency. |

7.6.21 R20 Register (Offset = 0x14) [reset = 0x3048]

R20 is shown in [图 7-30](#) and described in [表 7-40](#).

Return to [表 7-18](#).

图 7-30. R20 Register

| | | | | | | | |
|----------|----|---------|----|----|---------------|----------|---|
| 15 | 14 | 13 | 12 | 11 | 10 | 9 | 8 |
| RESERVED | | VCO_SEL | | | VCO_SEL_FORCE | RESERVED | |
| R/W-0x0 | | R/W-0x6 | | | R/W-0x0 | R/W-0x48 | |
| 7 | 6 | 5 | 4 | 3 | 2 | 1 | 0 |
| RESERVED | | | | | | | |
| R/W-0x48 | | | | | | | |

表 7-40. R20 Register Field Descriptions

| Bit | Field | Type | Reset | Description |
|-------|---------------|------|-------|--|
| 15-14 | RESERVED | R/W | 0x0 | Program 0x3 to this field. |
| 13-11 | VCO_SEL | R/W | 0x6 | User specified start VCO for calibration. Also is the VCO core that is forced by VCO_SEL_FORCE. 0x1 = VCO1 0x2 = VCO2 0x7 = VCO7 |
| 10 | VCO_SEL_FORCE | R/W | 0x0 | Forces the VCO to use the core specified by VCO_SEL. 0x0 = Disabled 0x1 = Enable |
| 9-0 | RESERVED | R/W | 0x48 | Program 0x48 to this field. |

7.6.22 R21 Register (Offset = 0x15) [reset = 0x401]

R21 is shown in [图 7-31](#) and described in [表 7-41](#).

Return to [表 7-18](#).

图 7-31. R21 Register

| | | | | | | | | | | | | | | | |
|----------|----|----|----|----|----|---|---|---|---|---|---|---|---|---|---|
| 15 | 14 | 13 | 12 | 11 | 10 | 9 | 8 | 7 | 6 | 5 | 4 | 3 | 2 | 1 | 0 |
| RESERVED | | | | | | | | | | | | | | | |

图 7-31. R21 Register (continued)

R/W-0x401

表 7-41. R21 Register Field Descriptions

| Bit | Field | Type | Reset | Description |
|------|----------|------|-------|------------------------------|
| 15-0 | RESERVED | R/W | 0x401 | Program 0x401 to this field. |

7.6.23 R22 Register (Offset = 0x16) [reset = 0x1]

R22 is shown in 图 7-32 and described in 表 7-42.

Return to 表 7-18.

图 7-32. R22 Register

| | | | | | | | | | | | | | | | |
|----------|----|----|----|----|----|---|---|---|---|---|---|---|---|---|---|
| 15 | 14 | 13 | 12 | 11 | 10 | 9 | 8 | 7 | 6 | 5 | 4 | 3 | 2 | 1 | 0 |
| RESERVED | | | | | | | | | | | | | | | |
| R/W-0x1 | | | | | | | | | | | | | | | |

表 7-42. R22 Register Field Descriptions

| Bit | Field | Type | Reset | Description |
|------|----------|------|-------|---------------------------|
| 15-0 | RESERVED | R/W | 0x1 | Program 0x1 to this field |

7.6.24 R23 Register (Offset = 0x17) [reset = 0x7C]

R23 is shown in 图 7-33 and described in 表 7-43.

Return to 表 7-18.

图 7-33. R23 Register

| | | | | | | | | | | | | | | | |
|----------|----|----|----|----|----|---|---|---|---|---|---|---|---|---|---|
| 15 | 14 | 13 | 12 | 11 | 10 | 9 | 8 | 7 | 6 | 5 | 4 | 3 | 2 | 1 | 0 |
| RESERVED | | | | | | | | | | | | | | | |
| R/W-0x7C | | | | | | | | | | | | | | | |

表 7-43. R23 Register Field Descriptions

| Bit | Field | Type | Reset | Description |
|------|----------|------|-------|-----------------------------|
| 15-0 | RESERVED | R/W | 0x7C | Program 0x7C to this field. |

7.6.25 R24 Register (Offset = 0x18) [reset = 0x71A]

R24 is shown in 图 7-34 and described in 表 7-44.

Return to 表 7-18.

图 7-34. R24 Register

| | | | | | | | | | | | | | | | |
|-----------|----|----|----|----|----|---|---|---|---|---|---|---|---|---|---|
| 15 | 14 | 13 | 12 | 11 | 10 | 9 | 8 | 7 | 6 | 5 | 4 | 3 | 2 | 1 | 0 |
| RESERVED | | | | | | | | | | | | | | | |
| R/W-0x71A | | | | | | | | | | | | | | | |

表 7-44. R24 Register Field Descriptions

| Bit | Field | Type | Reset | Description |
|------|----------|------|-------|------------------------------|
| 15-0 | RESERVED | R/W | 0x71A | Program 0x71A to this field. |

7.6.26 R25 Register (Offset = 0x19) [reset = 0x624]

R25 is shown in 图 7-35 and described in 表 7-45.

Return to 表 7-18.

图 7-35. R25 Register

| | | | | | | | | | | | | | | | |
|-----------|----|----|----|----|----|---|---|---|---|---|---|---|---|---|---|
| 15 | 14 | 13 | 12 | 11 | 10 | 9 | 8 | 7 | 6 | 5 | 4 | 3 | 2 | 1 | 0 |
| RESERVED | | | | | | | | | | | | | | | |
| R/W-0x624 | | | | | | | | | | | | | | | |

表 7-45. R25 Register Field Descriptions

| Bit | Field | Type | Reset | Description |
|------|----------|------|-------|------------------------------|
| 15-0 | RESERVED | R/W | 0x624 | Program 0x624 to this field. |

7.6.27 R26 Register (Offset = 0x1A) [reset = 0xDB0]

R26 is shown in [图 7-36](#) and described in [表 7-46](#).

Return to [表 7-18](#).

图 7-36. R26 Register

| | | | | | | | | | | | | | | | |
|-----------|----|----|----|----|----|---|---|---|---|---|---|---|---|---|---|
| 15 | 14 | 13 | 12 | 11 | 10 | 9 | 8 | 7 | 6 | 5 | 4 | 3 | 2 | 1 | 0 |
| RESERVED | | | | | | | | | | | | | | | |
| R/W-0xDB0 | | | | | | | | | | | | | | | |

表 7-46. R26 Register Field Descriptions

| Bit | Field | Type | Reset | Description |
|------|----------|------|-------|------------------------------|
| 15-0 | RESERVED | R/W | 0xDB0 | Program 0xDB0 to this field. |

7.6.28 R27 Register (Offset = 0x1B) [reset = 0x2]

R27 is shown in [图 7-37](#) and described in [表 7-47](#).

Return to [表 7-18](#).

图 7-37. R27 Register

| | | | | | | | | | | | | | | | |
|----------|----|----|----|----|----|---|---|---|---|---|---|---|---|---|---|
| 15 | 14 | 13 | 12 | 11 | 10 | 9 | 8 | 7 | 6 | 5 | 4 | 3 | 2 | 1 | 0 |
| RESERVED | | | | | | | | | | | | | | | |
| R/W-0x2 | | | | | | | | | | | | | | | |

表 7-47. R27 Register Field Descriptions

| Bit | Field | Type | Reset | Description |
|------|----------|------|-------|----------------------------|
| 15-0 | RESERVED | R/W | 0x2 | Program 0x2 to this field. |

7.6.29 R28 Register (Offset = 0x1C) [reset = 0x488]

R28 is shown in [图 7-38](#) and described in [表 7-48](#).

Return to [表 7-18](#).

图 7-38. R28 Register

| | | | | | | | | | | | | | | | |
|-----------|----|----|----|----|----|---|---|---|---|---|---|---|---|---|---|
| 15 | 14 | 13 | 12 | 11 | 10 | 9 | 8 | 7 | 6 | 5 | 4 | 3 | 2 | 1 | 0 |
| RESERVED | | | | | | | | | | | | | | | |
| R/W-0x488 | | | | | | | | | | | | | | | |

表 7-48. R28 Register Field Descriptions

| Bit | Field | Type | Reset | Description |
|------|----------|------|-------|------------------------------|
| 15-0 | RESERVED | R/W | 0x488 | Program 0x488 to this field. |

7.6.30 R29 Register (Offset = 0x1D) [reset = 0x318C]

R29 is shown in [图 7-39](#) and described in [表 7-49](#).

Return to [表 7-18](#).

图 7-39. R29 Register

| | | | | | | | | | | | | | | | |
|------------|----|----|----|----|----|---|---|---|---|---|---|---|---|---|---|
| 15 | 14 | 13 | 12 | 11 | 10 | 9 | 8 | 7 | 6 | 5 | 4 | 3 | 2 | 1 | 0 |
| RESERVED | | | | | | | | | | | | | | | |
| R/W-0x318C | | | | | | | | | | | | | | | |

表 7-49. R29 Register Field Descriptions

| Bit | Field | Type | Reset | Description |
|------|----------|------|--------|-------------------------------|
| 15-0 | RESERVED | R/W | 0x318C | Program 0x318C to this field. |

7.6.31 R30 Register (Offset = 0x1E) [reset = 0x318C]

R30 is shown in [图 7-40](#) and described in [表 7-50](#).

Return to [表 7-18](#).

图 7-40. R30 Register

| | | | | | | | | | | | | | | | |
|------------|----|----|----|----|----|---|---|---|---|---|---|---|---|---|---|
| 15 | 14 | 13 | 12 | 11 | 10 | 9 | 8 | 7 | 6 | 5 | 4 | 3 | 2 | 1 | 0 |
| RESERVED | | | | | | | | | | | | | | | |
| R/W-0x318C | | | | | | | | | | | | | | | |

表 7-50. R30 Register Field Descriptions

| Bit | Field | Type | Reset | Description |
|------|----------|------|--------|-------------------------------|
| 15-0 | RESERVED | R/W | 0x318C | Program 0x318C to this field. |

7.6.32 R31 Register (Offset = 0x1F) [reset = 0xC3EC]

R31 is shown in [图 7-41](#) and described in [表 7-51](#).

Return to [表 7-18](#).

图 7-41. R31 Register

| | | | | | | | |
|-----------|---------|-----------|----|----|----|---|---|
| 15 | 14 | 13 | 12 | 11 | 10 | 9 | 8 |
| RESERVED | SEG1_EN | RESERVED | | | | | |
| R/W-0x1 | R/W-0x1 | R/W-0x3EC | | | | | |
| 7 | 6 | 5 | 4 | 3 | 2 | 1 | 0 |
| RESERVED | | | | | | | |
| R/W-0x3EC | | | | | | | |

表 7-51. R31 Register Field Descriptions

| Bit | Field | Type | Reset | Description |
|------|----------|------|-------|---|
| 15 | RESERVED | R/W | 0x1 | Program 0x0 to this field. |
| 14 | SEG1_EN | R/W | 0x1 | Enables the first divide-by-2 in channel divider. 0x0 = Disabled 0x1 = Enable |
| 13-0 | RESERVED | R/W | 0x3EC | Program 0x3EC to this field. |

7.6.33 R32 Register (Offset = 0x20) [reset = 0x393]

R32 is shown in [图 7-42](#) and described in [表 7-52](#).

Return to [表 7-18](#).

图 7-42. R32 Register

| | | | | | | | | | | | | | | | |
|----------|----|----|----|----|----|---|---|---|---|---|---|---|---|---|---|
| 15 | 14 | 13 | 12 | 11 | 10 | 9 | 8 | 7 | 6 | 5 | 4 | 3 | 2 | 1 | 0 |
| RESERVED | | | | | | | | | | | | | | | |

图 7-42. R32 Register (continued)

R/W-0x393

表 7-52. R32 Register Field Descriptions

| Bit | Field | Type | Reset | Description |
|------|----------|------|-------|------------------------------|
| 15-0 | RESERVED | R/W | 0x393 | Program 0x393 to this field. |

7.6.34 R33 Register (Offset = 0x21) [reset = 0x1E21]

R33 is shown in 图 7-43 and described in 表 7-53.

Return to 表 7-18.

图 7-43. R33 Register

| | | | | | | | | | | | | | | | |
|------------|----|----|----|----|----|---|---|---|---|---|---|---|---|---|---|
| 15 | 14 | 13 | 12 | 11 | 10 | 9 | 8 | 7 | 6 | 5 | 4 | 3 | 2 | 1 | 0 |
| RESERVED | | | | | | | | | | | | | | | |
| R/W-0x1E21 | | | | | | | | | | | | | | | |

表 7-53. R33 Register Field Descriptions

| Bit | Field | Type | Reset | Description |
|------|----------|------|--------|-------------------------------|
| 15-0 | RESERVED | R/W | 0x1E21 | Program 0x1E21 to this field. |

7.6.35 R34 Register (Offset = 0x22) [reset = 0x10]

R34 is shown in 图 7-44 and described in 表 7-54.

Return to 表 7-18.

图 7-44. R34 Register

| | | | | | | | |
|----------|----|----|----|----|----|--------------|---|
| 15 | 14 | 13 | 12 | 11 | 10 | 9 | 8 |
| RESERVED | | | | | | | |
| R/W-0x2 | | | | | | | |
| 7 | 6 | 5 | 4 | 3 | 2 | 1 | 0 |
| RESERVED | | | | | | PLL_N[18:16] | |
| R/W-0x2 | | | | | | R/W-0x0 | |

表 7-54. R34 Register Field Descriptions

| Bit | Field | Type | Reset | Description |
|------|--------------|------|-------|--|
| 15-3 | RESERVED | R/W | 0x2 | Program 0x0 to this field. |
| 2-0 | PLL_N[18:16] | R/W | 0x0 | Upper 3 bits of N divider, total 19 bits, split as 16 + 3. |

7.6.36 R35 Register (Offset = 0x23) [reset = 0x4]

R35 is shown in 图 7-45 and described in 表 7-55.

Return to 表 7-18.

图 7-45. R35 Register

| | | | | | | | | | | | | | | | |
|----------|----|----|----|----|----|---|---|---|---|---|---|---|---|---|---|
| 15 | 14 | 13 | 12 | 11 | 10 | 9 | 8 | 7 | 6 | 5 | 4 | 3 | 2 | 1 | 0 |
| RESERVED | | | | | | | | | | | | | | | |
| R/W-0x4 | | | | | | | | | | | | | | | |

表 7-55. R35 Register Field Descriptions

| Bit | Field | Type | Reset | Description |
|------|----------|------|-------|----------------------------|
| 15-0 | RESERVED | R/W | 0x4 | Program 0x4 to this field. |

7.6.37 R36 Register (Offset = 0x24) [reset = 0x70]

R36 is shown in [图 7-46](#) and described in [表 7-56](#).

Return to [表 7-18](#).

图 7-46. R36 Register

| | | | | | | | | | | | | | | | |
|-------------|----|----|----|----|----|---|---|---|---|---|---|---|---|---|---|
| 15 | 14 | 13 | 12 | 11 | 10 | 9 | 8 | 7 | 6 | 5 | 4 | 3 | 2 | 1 | 0 |
| PLL_N[15:0] | | | | | | | | | | | | | | | |
| R/W-0x70 | | | | | | | | | | | | | | | |

表 7-56. R36 Register Field Descriptions

| Bit | Field | Type | Reset | Description |
|------|-------------|------|-------|-----------------------------|
| 15-0 | PLL_N[15:0] | R/W | 0x70 | Lower 16 bits of N divider. |

7.6.38 R37 Register (Offset = 0x25) [reset = 0x205]

R37 is shown in [图 7-47](#) and described in [表 7-57](#).

Return to [表 7-18](#).

图 7-47. R37 Register

| | | | | | | | |
|----------|----|----|----|-------------|----|---|---|
| 15 | 14 | 13 | 12 | 11 | 10 | 9 | 8 |
| RESERVED | | | | PFD_DLY_SEL | | | |
| R/W-0x0 | | | | R/W-0x2 | | | |
| 7 | 6 | 5 | 4 | 3 | 2 | 1 | 0 |
| RESERVED | | | | | | | |
| R/W-0x5 | | | | | | | |

表 7-57. R37 Register Field Descriptions

| Bit | Field | Type | Reset | Description |
|-------|-------------|------|-------|--|
| 15-14 | RESERVED | R/W | 0x0 | Program 0x2 to this field. |
| 13-8 | PFD_DLY_SEL | R/W | 0x2 | Programmable phase detector delay. This should be programmed based on VCO frequency, fractional order, and N divider value. See 表 7-2 for details. |
| 7-0 | RESERVED | R/W | 0x5 | Program 0x4 to this field. |

7.6.39 R38 Register (Offset = 0x26) [reset = 0xFFFF]

R38 is shown in [图 7-48](#) and described in [表 7-58](#).

Return to [表 7-18](#).

图 7-48. R38 Register

| | | | | | | | | | | | | | | | |
|----------------|----|----|----|----|----|---|---|---|---|---|---|---|---|---|---|
| 15 | 14 | 13 | 12 | 11 | 10 | 9 | 8 | 7 | 6 | 5 | 4 | 3 | 2 | 1 | 0 |
| PLL_DEN[31:16] | | | | | | | | | | | | | | | |
| R/W-0xFFFF | | | | | | | | | | | | | | | |

表 7-58. R38 Register Field Descriptions

| Bit | Field | Type | Reset | Description |
|------|----------------|------|--------|--|
| 15-0 | PLL_DEN[31:16] | R/W | 0xFFFF | Upper 16 bits of fractional denominator (DEN). |

7.6.40 R39 Register (Offset = 0x27) [reset = 0xFFFF]

R39 is shown in [图 7-49](#) and described in [表 7-59](#).

Return to [表 7-18](#).

图 7-49. R39 Register

| | | | | | | | | | | | | | | | |
|---------------|----|----|----|----|----|---|---|---|---|---|---|---|---|---|---|
| 15 | 14 | 13 | 12 | 11 | 10 | 9 | 8 | 7 | 6 | 5 | 4 | 3 | 2 | 1 | 0 |
| PLL_DEN[15:0] | | | | | | | | | | | | | | | |
| R/W-0xFFFF | | | | | | | | | | | | | | | |

表 7-59. R39 Register Field Descriptions

| Bit | Field | Type | Reset | Description |
|------|---------------|------|--------|--|
| 15-0 | PLL_DEN[15:0] | R/W | 0xFFFF | Lower 16 bits of fractional denominator (DEN). |

7.6.41 R40 Register (Offset = 0x28) [reset = 0x0]

R40 is shown in 图 7-50 and described in 表 7-60.

Return to 表 7-18.

图 7-50. R40 Register

| | | | | | | | | | | | | | | | |
|------------------|----|----|----|----|----|---|---|---|---|---|---|---|---|---|---|
| 15 | 14 | 13 | 12 | 11 | 10 | 9 | 8 | 7 | 6 | 5 | 4 | 3 | 2 | 1 | 0 |
| MASH_SEED[31:16] | | | | | | | | | | | | | | | |
| R/W-0x0 | | | | | | | | | | | | | | | |

表 7-60. R40 Register Field Descriptions

| Bit | Field | Type | Reset | Description |
|------|------------------|------|-------|---|
| 15-0 | MASH_SEED[31:16] | R/W | 0x0 | Upper 16 bits of MASH_SEED. MASH_SEED sets the initial state of the fractional engine. Useful for producing a phase shift and fractional spur optimization. |

7.6.42 R41 Register (Offset = 0x29) [reset = 0x0]

R41 is shown in 图 7-51 and described in 表 7-61.

Return to 表 7-18.

图 7-51. R41 Register

| | | | | | | | | | | | | | | | |
|-----------------|----|----|----|----|----|---|---|---|---|---|---|---|---|---|---|
| 15 | 14 | 13 | 12 | 11 | 10 | 9 | 8 | 7 | 6 | 5 | 4 | 3 | 2 | 1 | 0 |
| MASH_SEED[15:0] | | | | | | | | | | | | | | | |
| R/W-0x0 | | | | | | | | | | | | | | | |

表 7-61. R41 Register Field Descriptions

| Bit | Field | Type | Reset | Description |
|------|-----------------|------|-------|---|
| 15-0 | MASH_SEED[15:0] | R/W | 0x0 | Lower 16 bits of MASH_SEED. MASH_SEED sets the initial state of the fractional engine. Useful for producing a phase shift and fractional spur optimization. |

7.6.43 R42 Register (Offset = 0x2A) [reset = 0x0]

R42 is shown in 图 7-52 and described in 表 7-62.

Return to 表 7-18.

图 7-52. R42 Register

| | | | | | | | | | | | | | | | |
|----------------|----|----|----|----|----|---|---|---|---|---|---|---|---|---|---|
| 15 | 14 | 13 | 12 | 11 | 10 | 9 | 8 | 7 | 6 | 5 | 4 | 3 | 2 | 1 | 0 |
| PLL_NUM[31:16] | | | | | | | | | | | | | | | |
| R/W-0x0 | | | | | | | | | | | | | | | |

表 7-62. R42 Register Field Descriptions

| Bit | Field | Type | Reset | Description |
|------|----------------|------|-------|--|
| 15-0 | PLL_NUM[31:16] | R/W | 0x0 | Upper 16 bits of fractional numerator (NUM). |

7.6.44 R43 Register (Offset = 0x2B) [reset = 0x0]

R43 is shown in [图 7-53](#) and described in [表 7-63](#).

Return to [表 7-18](#).

图 7-53. R43 Register

| | | | | | | | | | | | | | | | |
|---------------|----|----|----|----|----|---|---|---|---|---|---|---|---|---|---|
| 15 | 14 | 13 | 12 | 11 | 10 | 9 | 8 | 7 | 6 | 5 | 4 | 3 | 2 | 1 | 0 |
| PLL_NUM[15:0] | | | | | | | | | | | | | | | |
| R/W-0x0 | | | | | | | | | | | | | | | |

表 7-63. R43 Register Field Descriptions

| Bit | Field | Type | Reset | Description |
|------|---------------|------|-------|--|
| 15-0 | PLL_NUM[15:0] | R/W | 0x0 | Lower 16 bits of fractional numerator (NUM). |

7.6.45 R44 Register (Offset = 0x2C) [reset = 0x22A2]

R44 is shown in [图 7-54](#) and described in [表 7-64](#).

Return to [表 7-18](#).

图 7-54. R44 Register

| | | | | | | | |
|----------|---------|--------------|----------|----------|------------|---|---|
| 15 | 14 | 13 | 12 | 11 | 10 | 9 | 8 |
| RESERVED | | | | OUTA_PWR | | | |
| R/W-0x0 | | | | R/W-0x22 | | | |
| 7 | 6 | 5 | 4 | 3 | 2 | 1 | 0 |
| OUTB_PD | OUTA_PD | MASH_RESET_N | RESERVED | | MASH_ORDER | | |
| R/W-0x1 | R/W-0x0 | R/W-0x1 | R/W-0x0 | | R/W-0x2 | | |

表 7-64. R44 Register Field Descriptions

| Bit | Field | Type | Reset | Description |
|-------|--------------|------|-------|--|
| 15-14 | RESERVED | R/W | 0x0 | Program 0x0 to this field. |
| 13-8 | OUTA_PWR | R/W | 0x22 | Sets current that controls output power for RFOUTA. 0x0 is minimum current; 0x1F is maximum current. |
| 7 | OUTB_PD | R/W | 0x1 | Powers down RFOUTB. 0x0 = Normal operation 0x1 = Powered down |
| 6 | OUTA_PD | R/W | 0x0 | Powers down RFOUTA. 0x0 = Normal operation 0x1 = Powered down |
| 5 | MASH_RESET_N | R/W | 0x1 | Resets MASH. 0x0 = Reset 0x1 = Normal operation |
| 4-3 | RESERVED | R/W | 0x0 | Program 0x0 to this field. |
| 2-0 | MASH_ORDER | R/W | 0x2 | Sets the MASH order. 0x0: Integer mode 0x1: First order modulator 0x2: Second order modulator 0x3: Third order modulator All other values are not used. |

7.6.46 R45 Register (Offset = 0x2D) [reset = 0xC622]

R45 is shown in [图 7-55](#) and described in [表 7-65](#).

Return to [表 7-18](#).

图 7-55. R45 Register

| | | | | | | | |
|----------|----|----|----------|----|----|----------|---|
| 15 | 14 | 13 | 12 | 11 | 10 | 9 | 8 |
| RESERVED | | | OUTA_MUX | | | RESERVED | |
| R/W-0x6 | | | R/W-0x0 | | | R/W-0x18 | |
| 7 | 6 | 5 | 4 | 3 | 2 | 1 | 0 |
| RESERVED | | | OUTB_PWR | | | | |
| R/W-0x18 | | | R/W-0x22 | | | | |

表 7-65. R45 Register Field Descriptions

| Bit | Field | Type | Reset | Description |
|-------|----------|------|-------|---|
| 15-13 | RESERVED | R/W | 0x6 | Program 0x6 to this field. |
| 12-11 | OUTA_MUX | R/W | 0x0 | Selects the input source to RFOUTA. 0x0 = Channel divider 0x1 = VCO 0x2 = Not used 0x3 = Reserved |
| 10-6 | RESERVED | R/W | 0x18 | Program 0x3 to this field. |
| 5-0 | OUTB_PWR | R/W | 0x22 | Sets current that controls output power for RFOUTB. 0x0 is minimum current; 0x1F is maximum current. |

7.6.47 R46 Register (Offset = 0x2E) [reset = 0x7F0]

R46 is shown in 图 7-56 and described in 表 7-66.

Return to 表 7-18.

图 7-56. R46 Register

| | | | | | | | |
|-----------|----|----|----|----|----|----------|---|
| 15 | 14 | 13 | 12 | 11 | 10 | 9 | 8 |
| RESERVED | | | | | | | |
| R/W-0x1FC | | | | | | | |
| 7 | 6 | 5 | 4 | 3 | 2 | 1 | 0 |
| RESERVED | | | | | | OUTB_MUX | |
| R/W-0x1FC | | | | | | R/W-0x0 | |

表 7-66. R46 Register Field Descriptions

| Bit | Field | Type | Reset | Description |
|------|----------|------|-------|---|
| 15-2 | RESERVED | R/W | 0x1FC | Program 0x1FF to this field. |
| 1-0 | OUTB_MUX | R/W | 0x0 | Selects the input source to RFOUTB. 0x0 = Channel divider 0x1 = VCO 0x2 = SYSREF 0x3 = Reserved |

7.6.48 R47 Register (Offset = 0x2F) [reset = 0x300]

R47 is shown in 图 7-57 and described in 表 7-67.

Return to 表 7-18.

图 7-57. R47 Register

| | | | | | | | | | | | | | | | |
|-----------|----|----|----|----|----|---|---|---|---|---|---|---|---|---|---|
| 15 | 14 | 13 | 12 | 11 | 10 | 9 | 8 | 7 | 6 | 5 | 4 | 3 | 2 | 1 | 0 |
| RESERVED | | | | | | | | | | | | | | | |
| R/W-0x300 | | | | | | | | | | | | | | | |

表 7-67. R47 Register Field Descriptions

| Bit | Field | Type | Reset | Description |
|------|----------|------|-------|------------------------------|
| 15-0 | RESERVED | R/W | 0x300 | Program 0x300 to this field. |

7.6.49 R48 Register (Offset = 0x30) [reset = 0x3E0]

R48 is shown in 图 7-58 and described in 表 7-68.

Return to 表 7-18.

图 7-58. R48 Register

| | | | | | | | | | | | | | | | |
|-----------|----|----|----|----|----|---|---|---|---|---|---|---|---|---|---|
| 15 | 14 | 13 | 12 | 11 | 10 | 9 | 8 | 7 | 6 | 5 | 4 | 3 | 2 | 1 | 0 |
| RESERVED | | | | | | | | | | | | | | | |
| R/W-0x3E0 | | | | | | | | | | | | | | | |

表 7-68. R48 Register Field Descriptions

| Bit | Field | Type | Reset | Description |
|------|----------|------|-------|------------------------------|
| 15-0 | RESERVED | R/W | 0x3E0 | Program 0x300 to this field. |

7.6.50 R49 Register (Offset = 0x31) [reset = 0x4180]

R49 is shown in 图 7-59 and described in 表 7-69.

Return to 表 7-18.

图 7-59. R49 Register

| | | | | | | | | | | | | | | | |
|------------|----|----|----|----|----|---|---|---|---|---|---|---|---|---|---|
| 15 | 14 | 13 | 12 | 11 | 10 | 9 | 8 | 7 | 6 | 5 | 4 | 3 | 2 | 1 | 0 |
| RESERVED | | | | | | | | | | | | | | | |
| R/W-0x4180 | | | | | | | | | | | | | | | |

表 7-69. R49 Register Field Descriptions

| Bit | Field | Type | Reset | Description |
|------|----------|------|--------|-------------------------------|
| 15-0 | RESERVED | R/W | 0x4180 | Program 0x4180 to this field. |

7.6.51 R50 Register (Offset = 0x32) [reset = 0x80]

R50 is shown in 图 7-60 and described in 表 7-70.

Return to 表 7-18.

图 7-60. R50 Register

| | | | | | | | | | | | | | | | |
|----------|----|----|----|----|----|---|---|---|---|---|---|---|---|---|---|
| 15 | 14 | 13 | 12 | 11 | 10 | 9 | 8 | 7 | 6 | 5 | 4 | 3 | 2 | 1 | 0 |
| RESERVED | | | | | | | | | | | | | | | |
| R/W-0x80 | | | | | | | | | | | | | | | |

表 7-70. R50 Register Field Descriptions

| Bit | Field | Type | Reset | Description |
|------|----------|------|-------|----------------------------|
| 15-0 | RESERVED | R/W | 0x80 | Program 0x0 to this field. |

7.6.52 R51 Register (Offset = 0x33) [reset = 0x80]

R51 is shown in 图 7-61 and described in 表 7-71.

Return to 表 7-18.

图 7-61. R51 Register

| | | | | | | | | | | | | | | | |
|----------|----|----|----|----|----|---|---|---|---|---|---|---|---|---|---|
| 15 | 14 | 13 | 12 | 11 | 10 | 9 | 8 | 7 | 6 | 5 | 4 | 3 | 2 | 1 | 0 |
| RESERVED | | | | | | | | | | | | | | | |

图 7-61. R51 Register (continued)

R/W-0x80

表 7-71. R51 Register Field Descriptions

| Bit | Field | Type | Reset | Description |
|------|----------|------|-------|-----------------------------|
| 15-0 | RESERVED | R/W | 0x80 | Program 0x80 to this field. |

7.6.53 R52 Register (Offset = 0x34) [reset = 0x420]

R52 is shown in 图 7-62 and described in 表 7-72.

Return to 表 7-18.

图 7-62. R52 Register

| | | | | | | | | | | | | | | | |
|-----------|----|----|----|----|----|---|---|---|---|---|---|---|---|---|---|
| 15 | 14 | 13 | 12 | 11 | 10 | 9 | 8 | 7 | 6 | 5 | 4 | 3 | 2 | 1 | 0 |
| RESERVED | | | | | | | | | | | | | | | |
| R/W-0x420 | | | | | | | | | | | | | | | |

表 7-72. R52 Register Field Descriptions

| Bit | Field | Type | Reset | Description |
|------|----------|------|-------|------------------------------|
| 15-0 | RESERVED | R/W | 0x420 | Program 0x420 to this field. |

7.6.54 R53 Register (Offset = 0x35) [reset = 0x0]

R53 is shown in 图 7-63 and described in 表 7-73.

Return to 表 7-18.

图 7-63. R53 Register

| | | | | | | | | | | | | | | | |
|----------|----|----|----|----|----|---|---|---|---|---|---|---|---|---|---|
| 15 | 14 | 13 | 12 | 11 | 10 | 9 | 8 | 7 | 6 | 5 | 4 | 3 | 2 | 1 | 0 |
| RESERVED | | | | | | | | | | | | | | | |
| R/W-0x0 | | | | | | | | | | | | | | | |

表 7-73. R53 Register Field Descriptions

| Bit | Field | Type | Reset | Description |
|------|----------|------|-------|----------------------------|
| 15-0 | RESERVED | R/W | 0x0 | Program 0x0 to this field. |

7.6.55 R54 Register (Offset = 0x36) [reset = 0x0]

R54 is shown in 图 7-64 and described in 表 7-74.

Return to 表 7-18.

图 7-64. R54 Register

| | | | | | | | | | | | | | | | |
|----------|----|----|----|----|----|---|---|---|---|---|---|---|---|---|---|
| 15 | 14 | 13 | 12 | 11 | 10 | 9 | 8 | 7 | 6 | 5 | 4 | 3 | 2 | 1 | 0 |
| RESERVED | | | | | | | | | | | | | | | |
| R/W-0x0 | | | | | | | | | | | | | | | |

表 7-74. R54 Register Field Descriptions

| Bit | Field | Type | Reset | Description |
|------|----------|------|-------|----------------------------|
| 15-0 | RESERVED | R/W | 0x0 | Program 0x0 to this field. |

7.6.56 R55 Register (Offset = 0x37) [reset = 0x0]

R55 is shown in 图 7-65 and described in 表 7-75.

Return to 表 7-18.

图 7-65. R55 Register

| | | | | | | | | | | | | | | | |
|----------|----|----|----|----|----|---|---|---|---|---|---|---|---|---|---|
| 15 | 14 | 13 | 12 | 11 | 10 | 9 | 8 | 7 | 6 | 5 | 4 | 3 | 2 | 1 | 0 |
| RESERVED | | | | | | | | | | | | | | | |
| R/W-0x0 | | | | | | | | | | | | | | | |

表 7-75. R55 Register Field Descriptions

| Bit | Field | Type | Reset | Description |
|------|----------|------|-------|----------------------------|
| 15-0 | RESERVED | R/W | 0x0 | Program 0x0 to this field. |

7.6.57 R56 Register (Offset = 0x38) [reset = 0x0]

R56 is shown in [图 7-66](#) and described in [表 7-76](#).

Return to [表 7-18](#).

图 7-66. R56 Register

| | | | | | | | | | | | | | | | |
|----------|----|----|----|----|----|---|---|---|---|---|---|---|---|---|---|
| 15 | 14 | 13 | 12 | 11 | 10 | 9 | 8 | 7 | 6 | 5 | 4 | 3 | 2 | 1 | 0 |
| RESERVED | | | | | | | | | | | | | | | |
| R/W-0x0 | | | | | | | | | | | | | | | |

表 7-76. R56 Register Field Descriptions

| Bit | Field | Type | Reset | Description |
|------|----------|------|-------|----------------------------|
| 15-0 | RESERVED | R/W | 0x0 | Program 0x0 to this field. |

7.6.58 R57 Register (Offset = 0x39) [reset = 0x0]

R57 is shown in [图 7-67](#) and described in [表 7-77](#).

Return to [表 7-18](#).

图 7-67. R57 Register

| | | | | | | | | | | | | | | | |
|----------|----|----|----|----|----|---|---|---|---|---|---|---|---|---|---|
| 15 | 14 | 13 | 12 | 11 | 10 | 9 | 8 | 7 | 6 | 5 | 4 | 3 | 2 | 1 | 0 |
| RESERVED | | | | | | | | | | | | | | | |
| R/W-0x0 | | | | | | | | | | | | | | | |

表 7-77. R57 Register Field Descriptions

| Bit | Field | Type | Reset | Description |
|------|----------|------|-------|-----------------------------|
| 15-0 | RESERVED | R/W | 0x0 | Program 0x20 to this field. |

7.6.59 R58 Register (Offset = 0x3A) [reset = 0x8001]

R58 is shown in [图 7-68](#) and described in [表 7-78](#).

Return to [表 7-18](#).

图 7-68. R58 Register

| | | | | | | | |
|--------------|----|----------|----|----|----|---|---|
| 15 | 14 | 13 | 12 | 11 | 10 | 9 | 8 |
| INPIN_IGNORE | | RESERVED | | | | | |
| R/W-0x1 | | R/W-0x1 | | | | | |
| 7 | 6 | 5 | 4 | 3 | 2 | 1 | 0 |
| RESERVED | | | | | | | |
| R/W-0x1 | | | | | | | |

表 7-78. R58 Register Field Descriptions

| Bit | Field | Type | Reset | Description |
|-----|--------------|------|-------|--|
| 15 | INPIN_IGNORE | R/W | 0x1 | Ignore SYNC and SYSREFREQ pins when VCO_PHASE_SYNC = 0. This bit should be set to 1 unless VCO_PHASE_SYNC = 1. |

表 7-78. R58 Register Field Descriptions (continued)

| Bit | Field | Type | Reset | Description |
|------|----------|------|-------|----------------------------|
| 14-0 | RESERVED | R/W | 0x1 | Program 0x1 to this field. |

7.6.60 R59 Register (Offset = 0x3B) [reset = 0x1]

R59 is shown in [图 7-69](#) and described in [表 7-79](#).

Return to [表 7-18](#).

图 7-69. R59 Register

| | | | | | | | |
|----------|----|----|----|----|----|---|---------|
| 15 | 14 | 13 | 12 | 11 | 10 | 9 | 8 |
| RESERVED | | | | | | | |
| R/W-0x0 | | | | | | | |
| 7 | 6 | 5 | 4 | 3 | 2 | 1 | 0 |
| RESERVED | | | | | | | LD_TYPE |
| R/W-0x0 | | | | | | | R/W-0x1 |

表 7-79. R59 Register Field Descriptions

| Bit | Field | Type | Reset | Description |
|------|----------|------|-------|---|
| 15-1 | RESERVED | R/W | 0x0 | Program 0x0 to this field. |
| 0 | LD_TYPE | R/W | 0x1 | Lock detect type. VCOCal lock detect asserts a high output after the VCO has finished calibration and the LD_DLY timeout counter is finished. Vtune and VCOCal lock detect asserts a high output when VCOCal lock detect would assert a signal and the tuning voltage to the VCO is within acceptable limits. 0x0 = VCOCal lock detect 0x1 = VCOCal and Vtune lock detect |

7.6.61 R60 Register (Offset = 0x3C) [reset = 0x3E8]

R60 is shown in [图 7-70](#) and described in [表 7-80](#).

Return to [表 7-18](#).

图 7-70. R60 Register

| | | | | | | | | | | | | | | | |
|-----------|----|----|----|----|----|---|---|---|---|---|---|---|---|---|---|
| 15 | 14 | 13 | 12 | 11 | 10 | 9 | 8 | 7 | 6 | 5 | 4 | 3 | 2 | 1 | 0 |
| LD_DLY | | | | | | | | | | | | | | | |
| R/W-0x3E8 | | | | | | | | | | | | | | | |

表 7-80. R60 Register Field Descriptions

| Bit | Field | Type | Reset | Description |
|------|--------|------|-------|--|
| 15-0 | LD_DLY | R/W | 0x3E8 | For the VCOCal lock detect, this is the delay in 1/4 f_{PD} cycles that is added after the calibration is finished before the VCOCal lock detect is asserted high. |

7.6.62 R61 Register (Offset = 0x3D) [reset = 0xA8]

R61 is shown in [图 7-71](#) and described in [表 7-81](#).

Return to [表 7-18](#).

图 7-71. R61 Register

| | | | | | | | | | | | | | | | |
|----------|----|----|----|----|----|---|---|---|---|---|---|---|---|---|---|
| 15 | 14 | 13 | 12 | 11 | 10 | 9 | 8 | 7 | 6 | 5 | 4 | 3 | 2 | 1 | 0 |
| RESERVED | | | | | | | | | | | | | | | |
| R/W-0xA8 | | | | | | | | | | | | | | | |

表 7-81. R61 Register Field Descriptions

| Bit | Field | Type | Reset | Description |
|------|----------|------|-------|-----------------------------|
| 15-0 | RESERVED | R/W | 0xA8 | Program 0xA8 to this field. |

7.6.63 R62 Register (Offset = 0x3E) [reset = 0xAE]

R62 is shown in [图 7-72](#) and described in [表 7-82](#).

Return to [表 7-18](#).

图 7-72. R62 Register

| | | | | | | | | | | | | | | | |
|----------|----|----|----|----|----|---|---|---|---|---|---|---|---|---|---|
| 15 | 14 | 13 | 12 | 11 | 10 | 9 | 8 | 7 | 6 | 5 | 4 | 3 | 2 | 1 | 0 |
| RESERVED | | | | | | | | | | | | | | | |
| R/W-0xAE | | | | | | | | | | | | | | | |

表 7-82. R62 Register Field Descriptions

| Bit | Field | Type | Reset | Description |
|------|----------|------|-------|------------------------------|
| 15-0 | RESERVED | R/W | 0xAE | Program 0x322 to this field. |

7.6.64 R63 Register (Offset = 0x3F) [reset = 0x0]

R63 is shown in [图 7-73](#) and described in [表 7-83](#).

Return to [表 7-18](#).

图 7-73. R63 Register

| | | | | | | | | | | | | | | | |
|----------|----|----|----|----|----|---|---|---|---|---|---|---|---|---|---|
| 15 | 14 | 13 | 12 | 11 | 10 | 9 | 8 | 7 | 6 | 5 | 4 | 3 | 2 | 1 | 0 |
| RESERVED | | | | | | | | | | | | | | | |
| R/W-0x0 | | | | | | | | | | | | | | | |

表 7-83. R63 Register Field Descriptions

| Bit | Field | Type | Reset | Description |
|------|----------|------|-------|----------------------------|
| 15-0 | RESERVED | R/W | 0x0 | Program 0x0 to this field. |

7.6.65 R64 Register (Offset = 0x40) [reset = 0x1388]

R64 is shown in [图 7-74](#) and described in [表 7-84](#).

Return to [表 7-18](#).

图 7-74. R64 Register

| | | | | | | | | | | | | | | | |
|------------|----|----|----|----|----|---|---|---|---|---|---|---|---|---|---|
| 15 | 14 | 13 | 12 | 11 | 10 | 9 | 8 | 7 | 6 | 5 | 4 | 3 | 2 | 1 | 0 |
| RESERVED | | | | | | | | | | | | | | | |
| R/W-0x1388 | | | | | | | | | | | | | | | |

表 7-84. R64 Register Field Descriptions

| Bit | Field | Type | Reset | Description |
|------|----------|------|--------|-------------------------------|
| 15-0 | RESERVED | R/W | 0x1388 | Program 0x1388 to this field. |

7.6.66 R65 Register (Offset = 0x41) [reset = 0x0]

R65 is shown in [图 7-75](#) and described in [表 7-85](#).

Return to [表 7-18](#).

图 7-75. R65 Register

| | | | | | | | | | | | | | | | |
|----------|----|----|----|----|----|---|---|---|---|---|---|---|---|---|---|
| 15 | 14 | 13 | 12 | 11 | 10 | 9 | 8 | 7 | 6 | 5 | 4 | 3 | 2 | 1 | 0 |
| RESERVED | | | | | | | | | | | | | | | |

图 7-75. R65 Register (continued)

R/W-0x0

表 7-85. R65 Register Field Descriptions

| Bit | Field | Type | Reset | Description |
|------|----------|------|-------|----------------------------|
| 15-0 | RESERVED | R/W | 0x0 | Program 0x0 to this field. |

7.6.67 R66 Register (Offset = 0x42) [reset = 0x140]

R66 is shown in 图 7-76 and described in 表 7-86.

Return to 表 7-18.

图 7-76. R66 Register

| | | | | | | | | | | | | | | | |
|-----------|----|----|----|----|----|---|---|---|---|---|---|---|---|---|---|
| 15 | 14 | 13 | 12 | 11 | 10 | 9 | 8 | 7 | 6 | 5 | 4 | 3 | 2 | 1 | 0 |
| RESERVED | | | | | | | | | | | | | | | |
| R/W-0x140 | | | | | | | | | | | | | | | |

表 7-86. R66 Register Field Descriptions

| Bit | Field | Type | Reset | Description |
|------|----------|------|-------|------------------------------|
| 15-0 | RESERVED | R/W | 0x140 | Program 0x1F4 to this field. |

7.6.68 R67 Register (Offset = 0x43) [reset = 0x0]

R67 is shown in 图 7-77 and described in 表 7-87.

Return to 表 7-18.

图 7-77. R67 Register

| | | | | | | | | | | | | | | | |
|----------|----|----|----|----|----|---|---|---|---|---|---|---|---|---|---|
| 15 | 14 | 13 | 12 | 11 | 10 | 9 | 8 | 7 | 6 | 5 | 4 | 3 | 2 | 1 | 0 |
| RESERVED | | | | | | | | | | | | | | | |
| R/W-0x0 | | | | | | | | | | | | | | | |

表 7-87. R67 Register Field Descriptions

| Bit | Field | Type | Reset | Description |
|------|----------|------|-------|----------------------------|
| 15-0 | RESERVED | R/W | 0x0 | Program 0x0 to this field. |

7.6.69 R68 Register (Offset = 0x44) [reset = 0x3E8]

R68 is shown in 图 7-78 and described in 表 7-88.

Return to 表 7-18.

图 7-78. R68 Register

| | | | | | | | | | | | | | | | |
|-----------|----|----|----|----|----|---|---|---|---|---|---|---|---|---|---|
| 15 | 14 | 13 | 12 | 11 | 10 | 9 | 8 | 7 | 6 | 5 | 4 | 3 | 2 | 1 | 0 |
| RESERVED | | | | | | | | | | | | | | | |
| R/W-0x3E8 | | | | | | | | | | | | | | | |

表 7-88. R68 Register Field Descriptions

| Bit | Field | Type | Reset | Description |
|------|----------|------|-------|------------------------------|
| 15-0 | RESERVED | R/W | 0x3E8 | Program 0x3E8 to this field. |

7.6.70 R69 Register (Offset = 0x45) [reset = 0x0]

R69 is shown in 图 7-79 and described in 表 7-89.

Return to 表 7-18.

图 7-79. R69 Register

| | | | | | | | | | | | | | | | |
|-----------------------|----|----|----|----|----|---|---|---|---|---|---|---|---|---|---|
| 15 | 14 | 13 | 12 | 11 | 10 | 9 | 8 | 7 | 6 | 5 | 4 | 3 | 2 | 1 | 0 |
| MASH_RST_COUNT[31:16] | | | | | | | | | | | | | | | |
| R/W-0x0 | | | | | | | | | | | | | | | |

表 7-89. R69 Register Field Descriptions

| Bit | Field | Type | Reset | Description |
|------|-----------------------|------|-------|----------------------------------|
| 15-0 | MASH_RST_COUNT[31:16] | R/W | 0x0 | Upper 16 bits of MASH_RST_COUNT. |

7.6.71 R70 Register (Offset = 0x46) [reset = 0xC350]

R70 is shown in [图 7-80](#) and described in [表 7-90](#).

Return to [表 7-18](#).

图 7-80. R70 Register

| | | | | | | | | | | | | | | | |
|----------------------|----|----|----|----|----|---|---|---|---|---|---|---|---|---|---|
| 15 | 14 | 13 | 12 | 11 | 10 | 9 | 8 | 7 | 6 | 5 | 4 | 3 | 2 | 1 | 0 |
| MASH_RST_COUNT[15:0] | | | | | | | | | | | | | | | |
| R/W-0xC350 | | | | | | | | | | | | | | | |

表 7-90. R70 Register Field Descriptions

| Bit | Field | Type | Reset | Description |
|------|----------------------|------|--------|--|
| 15-0 | MASH_RST_COUNT[15:0] | R/W | 0xC350 | Lower 16 bits of MASH_RST_COUNT. This register is used to add a delay when using phase SYNC. The delay should be set at least four times the PLL lock time. This delay is expressed in state machine clock periods. One of these periods is equal to $2^{\text{CAL_CLK_DIV}} / f_{\text{osc}}$. |

7.6.72 R71 Register (Offset = 0x47) [reset = 0x80]

R71 is shown in [图 7-81](#) and described in [表 7-91](#).

Return to [表 7-18](#).

图 7-81. R71 Register

| | | | | | | | |
|----------------|----|----|--------------|-----------|---------------|----------|---|
| 15 | 14 | 13 | 12 | 11 | 10 | 9 | 8 |
| RESERVED | | | | | | | |
| R/W-0x0 | | | | | | | |
| 7 | 6 | 5 | 4 | 3 | 2 | 1 | 0 |
| SYSREF_DIV_PRE | | | SYSREF_PULSE | SYSREF_EN | SYSREF_REPEAT | RESERVED | |
| R/W-0x4 | | | R/W-0x0 | R/W-0x0 | R/W-0x0 | R/W-0x0 | |

表 7-91. R71 Register Field Descriptions

| Bit | Field | Type | Reset | Description |
|------|----------------|------|-------|---|
| 15-8 | RESERVED | R/W | 0x0 | Program 0x0 to this field. |
| 7-5 | SYSREF_DIV_PRE | R/W | 0x4 | This divider is used to get the frequency input to the SYSREF interpolator within acceptable limits. 0x2 = Divided by 2 0x4 = Divided by 4 |
| 4 | SYSREF_PULSE | R/W | 0x0 | When in master mode (SYSREF_REPEAT = 0), this allows multiple pulses (as determined by SYSREF_PULSE_CNT) to be sent out whenever the SYSREFREQ pin goes high. 0x0 = Disabled 0x1 = Enable |
| 3 | SYSREF_EN | R/W | 0x0 | Enables SYSREF mode. 0x0 = Disabled 0x1 = Enabled |

表 7-91. R71 Register Field Descriptions (continued)

| Bit | Field | Type | Reset | Description |
|-----|---------------|------|-------|--|
| 2 | SYSREF_REPEAT | R/W | 0x0 | Defines SYSREF mode. In Master mode, SYSREF pulses are generated continuously at the output. In Repeater mode, SYSREF pulses are generated in response to the SYSREFREQ pin. 0x0 = Master mode 0x1 = Repeater Mode |
| 1-0 | RESERVED | R/W | 0x0 | Program 0x0 to this field. |

7.6.73 R72 Register (Offset = 0x48) [reset = 0x1]

R72 is shown in [图 7-82](#) and described in [表 7-92](#).

Return to [表 7-18](#).

图 7-82. R72 Register

| | | | | | | | |
|------------|----|----|----|----|----|------------|---|
| 15 | 14 | 13 | 12 | 11 | 10 | 9 | 8 |
| RESERVED | | | | | | SYSREF_DIV | |
| R/W-0x0 | | | | | | R/W-0x1 | |
| 7 | 6 | 5 | 4 | 3 | 2 | 1 | 0 |
| SYSREF_DIV | | | | | | | |
| R/W-0x1 | | | | | | | |

表 7-92. R72 Register Field Descriptions

| Bit | Field | Type | Reset | Description |
|-------|------------|------|-------|---|
| 15-11 | RESERVED | R/W | 0x0 | Program 0x0 to this field. |
| 10-0 | SYSREF_DIV | R/W | 0x1 | This divider further divides the output frequency for the SYSREF. |

7.6.74 R73 Register (Offset = 0x49) [reset = 0x3F]

R73 is shown in [图 7-83](#) and described in [表 7-93](#).

Return to [表 7-18](#).

图 7-83. R73 Register

| | | | | | | | |
|----------------|----|----|----------------|----|----|----------------|---|
| 15 | 14 | 13 | 12 | 11 | 10 | 9 | 8 |
| RESERVED | | | | | | JESD_DAC2_CTRL | |
| R/W-0x0 | | | | | | R/W-0x0 | |
| 7 | 6 | 5 | 4 | 3 | 2 | 1 | 0 |
| JESD_DAC2_CTRL | | | JESD_DAC1_CTRL | | | | |
| R/W-0x0 | | | R/W-0x3F | | | | |

表 7-93. R73 Register Field Descriptions

| Bit | Field | Type | Reset | Description |
|-------|----------------|------|-------|--|
| 15-12 | RESERVED | R/W | 0x0 | Program 0x0 to this field. |
| 11-6 | JESD_DAC2_CTRL | R/W | 0x0 | Programmable delay adjustment for SYSREF mode. |
| 5-0 | JESD_DAC1_CTRL | R/W | 0x3F | Programmable delay adjustment for SYSREF mode. |

7.6.75 R74 Register (Offset = 0x4A) [reset = 0x0]

R74 is shown in [图 7-84](#) and described in [表 7-94](#).

Return to [表 7-18](#).

图 7-84. R74 Register

| | | | | | | | |
|------------------|----|----------------|----|----------------|----|---|---|
| 15 | 14 | 13 | 12 | 11 | 10 | 9 | 8 |
| SYSREF_PULSE_CNT | | | | JESD_DAC4_CTRL | | | |
| R/W-0x0 | | | | R/W-0x0 | | | |
| 7 | 6 | 5 | 4 | 3 | 2 | 1 | 0 |
| JESD_DAC4_CTRL | | JESD_DAC3_CTRL | | | | | |
| R/W-0x0 | | R/W-0x0 | | | | | |

表 7-94. R74 Register Field Descriptions

| Bit | Field | Type | Reset | Description |
|-------|------------------|------|-------|--|
| 15-12 | SYSREF_PULSE_CNT | R/W | 0x0 | Used in SYSREF_REPEAT mode to define how many pulses are sent. |
| 11-6 | JESD_DAC4_CTRL | R/W | 0x0 | Programmable delay adjustment for SYSREF mode. |
| 5-0 | JESD_DAC3_CTRL | R/W | 0x0 | Programmable delay adjustment for SYSREF mode. |

7.6.76 R75 Register (Offset = 0x4B) [reset = 0x800]

R75 is shown in 图 7-85 and described in 表 7-95.

Return to 表 7-18.

图 7-85. R75 Register

| | | | | | | | |
|----------|----|----------|----|----|----|---------|---|
| 15 | 14 | 13 | 12 | 11 | 10 | 9 | 8 |
| RESERVED | | | | | | CHDIV | |
| R/W-0x1 | | | | | | R/W-0x0 | |
| 7 | 6 | 5 | 4 | 3 | 2 | 1 | 0 |
| CHDIV | | RESERVED | | | | | |
| R/W-0x0 | | R/W-0x0 | | | | | |

表 7-95. R75 Register Field Descriptions

| Bit | Field | Type | Reset | Description |
|-------|----------|------|-------|--|
| 15-11 | RESERVED | R/W | 0x1 | Program 0x1 to this field. |
| 10-6 | CHDIV | R/W | 0x0 | Channel divider. 0x0 = Divide by 2 0x1 = Divide by 4 0x2 = Divide by 6 0x3 = Divide by 8 0x4 = Divide by 12 0x5 = Divide by 16 0x6 = Divide by 24 0x7 = Divide by 32 0x8 = Divide by 48 0x9 = Divide by 64 0xA = Divide by 96 0xB = Divide by 128 0xC = Divide by 192 |
| 5-0 | RESERVED | R/W | 0x0 | Program 0x0 to this field. |

7.6.77 R76 Register (Offset = 0x4C) [reset = 0xC]

R76 is shown in 图 7-86 and described in 表 7-96.

Return to 表 7-18.

图 7-86. R76 Register

| | | | | | | | | | | | | | | | |
|----------|----|----|----|----|----|---|---|---|---|---|---|---|---|---|---|
| 15 | 14 | 13 | 12 | 11 | 10 | 9 | 8 | 7 | 6 | 5 | 4 | 3 | 2 | 1 | 0 |
| RESERVED | | | | | | | | | | | | | | | |
| R/W-0xC | | | | | | | | | | | | | | | |

图 7-86. R76 Register (continued)

表 7-96. R76 Register Field Descriptions

| Bit | Field | Type | Reset | Description |
|------|----------|------|-------|----------------------------|
| 15-0 | RESERVED | R/W | 0xC | Program 0xC to this field. |

7.6.78 R77 Register (Offset = 0x4D) [reset = 0x0]

R77 is shown in 图 7-87 and described in 表 7-97.

Return to 表 7-18.

图 7-87. R77 Register

| | | | | | | | | | | | | | | | |
|----------|----|----|----|----|----|---|---|---|---|---|---|---|---|---|---|
| 15 | 14 | 13 | 12 | 11 | 10 | 9 | 8 | 7 | 6 | 5 | 4 | 3 | 2 | 1 | 0 |
| RESERVED | | | | | | | | | | | | | | | |
| R/W-0x0 | | | | | | | | | | | | | | | |

表 7-97. R77 Register Field Descriptions

| Bit | Field | Type | Reset | Description |
|------|----------|------|-------|----------------------------|
| 15-0 | RESERVED | R/W | 0x0 | Program 0x0 to this field. |

7.6.79 R78 Register (Offset = 0x4E) [reset = 0x64]

R78 is shown in 图 7-88 and described in 表 7-98.

Return to 表 7-18.

图 7-88. R78 Register

| | | | | | | | | | | | | | | | |
|----------|----|----|----|----|----|---|---|---|---|---|---|---|---|---|---|
| 15 | 14 | 13 | 12 | 11 | 10 | 9 | 8 | 7 | 6 | 5 | 4 | 3 | 2 | 1 | 0 |
| RESERVED | | | | | | | | | | | | | | | |
| R/W-0x64 | | | | | | | | | | | | | | | |

表 7-98. R78 Register Field Descriptions

| Bit | Field | Type | Reset | Description |
|------|----------|------|-------|-----------------------------|
| 15-0 | RESERVED | R/W | 0x64 | Program 0x64 to this field. |

7.6.80 R79 Register (Offset = 0x4F) [reset = 0x0]

R79 is shown in 图 7-89 and described in 表 7-99.

Return to 表 7-18.

图 7-89. R79 Register

| | | | | | | | | | | | | | | | |
|----------|----|----|----|----|----|---|---|---|---|---|---|---|---|---|---|
| 15 | 14 | 13 | 12 | 11 | 10 | 9 | 8 | 7 | 6 | 5 | 4 | 3 | 2 | 1 | 0 |
| RESERVED | | | | | | | | | | | | | | | |
| R/W-0x0 | | | | | | | | | | | | | | | |

表 7-99. R79 Register Field Descriptions

| Bit | Field | Type | Reset | Description |
|------|----------|------|-------|----------------------------|
| 15-0 | RESERVED | R/W | 0x0 | Program 0x0 to this field. |

7.6.81 R80 Register (Offset = 0x50) [reset = 0x0]

R80 is shown in 图 7-90 and described in 表 7-100.

Return to 表 7-18.

图 7-90. R80 Register

| | | | | | | | | | | | | | | | |
|----------|----|----|----|----|----|---|---|---|---|---|---|---|---|---|---|
| 15 | 14 | 13 | 12 | 11 | 10 | 9 | 8 | 7 | 6 | 5 | 4 | 3 | 2 | 1 | 0 |
| RESERVED | | | | | | | | | | | | | | | |
| R/W-0x0 | | | | | | | | | | | | | | | |

表 7-100. R80 Register Field Descriptions

| Bit | Field | Type | Reset | Description |
|------|----------|------|-------|----------------------------|
| 15-0 | RESERVED | R/W | 0x0 | Program 0x0 to this field. |

7.6.82 R81 Register (Offset = 0x51) [reset = 0x0]

R81 is shown in [图 7-91](#) and described in [表 7-101](#).

Return to [表 7-18](#).

图 7-91. R81 Register

| | | | | | | | | | | | | | | | |
|----------|----|----|----|----|----|---|---|---|---|---|---|---|---|---|---|
| 15 | 14 | 13 | 12 | 11 | 10 | 9 | 8 | 7 | 6 | 5 | 4 | 3 | 2 | 1 | 0 |
| RESERVED | | | | | | | | | | | | | | | |
| R/W-0x0 | | | | | | | | | | | | | | | |

表 7-101. R81 Register Field Descriptions

| Bit | Field | Type | Reset | Description |
|------|----------|------|-------|----------------------------|
| 15-0 | RESERVED | R/W | 0x0 | Program 0x0 to this field. |

7.6.83 R82 Register (Offset = 0x52) [reset = 0x0]

R82 is shown in [图 7-92](#) and described in [表 7-102](#).

Return to [表 7-18](#).

图 7-92. R82 Register

| | | | | | | | | | | | | | | | |
|----------|----|----|----|----|----|---|---|---|---|---|---|---|---|---|---|
| 15 | 14 | 13 | 12 | 11 | 10 | 9 | 8 | 7 | 6 | 5 | 4 | 3 | 2 | 1 | 0 |
| RESERVED | | | | | | | | | | | | | | | |
| R/W-0x0 | | | | | | | | | | | | | | | |

表 7-102. R82 Register Field Descriptions

| Bit | Field | Type | Reset | Description |
|------|----------|------|-------|----------------------------|
| 15-0 | RESERVED | R/W | 0x0 | Program 0x0 to this field. |

7.6.84 R83 Register (Offset = 0x53) [reset = 0x0]

R83 is shown in [图 7-93](#) and described in [表 7-103](#).

Return to [表 7-18](#).

图 7-93. R83 Register

| | | | | | | | | | | | | | | | |
|----------|----|----|----|----|----|---|---|---|---|---|---|---|---|---|---|
| 15 | 14 | 13 | 12 | 11 | 10 | 9 | 8 | 7 | 6 | 5 | 4 | 3 | 2 | 1 | 0 |
| RESERVED | | | | | | | | | | | | | | | |
| R/W-0x0 | | | | | | | | | | | | | | | |

表 7-103. R83 Register Field Descriptions

| Bit | Field | Type | Reset | Description |
|------|----------|------|-------|----------------------------|
| 15-0 | RESERVED | R/W | 0x0 | Program 0x0 to this field. |

7.6.85 R84 Register (Offset = 0x54) [reset = 0x0]

R84 is shown in [图 7-94](#) and described in [表 7-104](#).

Return to [表 7-18](#).

图 7-94. R84 Register

| | | | | | | | | | | | | | | | |
|----------|----|----|----|----|----|---|---|---|---|---|---|---|---|---|---|
| 15 | 14 | 13 | 12 | 11 | 10 | 9 | 8 | 7 | 6 | 5 | 4 | 3 | 2 | 1 | 0 |
| RESERVED | | | | | | | | | | | | | | | |
| R/W-0x0 | | | | | | | | | | | | | | | |

表 7-104. R84 Register Field Descriptions

| Bit | Field | Type | Reset | Description |
|------|----------|------|-------|----------------------------|
| 15-0 | RESERVED | R/W | 0x0 | Program 0x0 to this field. |

7.6.86 R85 Register (Offset = 0x55) [reset = 0x0]

R85 is shown in [图 7-95](#) and described in [表 7-105](#).

Return to [表 7-18](#).

图 7-95. R85 Register

| | | | | | | | | | | | | | | | |
|----------|----|----|----|----|----|---|---|---|---|---|---|---|---|---|---|
| 15 | 14 | 13 | 12 | 11 | 10 | 9 | 8 | 7 | 6 | 5 | 4 | 3 | 2 | 1 | 0 |
| RESERVED | | | | | | | | | | | | | | | |
| R/W-0x0 | | | | | | | | | | | | | | | |

表 7-105. R85 Register Field Descriptions

| Bit | Field | Type | Reset | Description |
|------|----------|------|-------|----------------------------|
| 15-0 | RESERVED | R/W | 0x0 | Program 0x0 to this field. |

7.6.87 R86 Register (Offset = 0x56) [reset = 0x0]

R86 is shown in [图 7-96](#) and described in [表 7-106](#).

Return to [表 7-18](#).

图 7-96. R86 Register

| | | | | | | | | | | | | | | | |
|----------|----|----|----|----|----|---|---|---|---|---|---|---|---|---|---|
| 15 | 14 | 13 | 12 | 11 | 10 | 9 | 8 | 7 | 6 | 5 | 4 | 3 | 2 | 1 | 0 |
| RESERVED | | | | | | | | | | | | | | | |
| R/W-0x0 | | | | | | | | | | | | | | | |

表 7-106. R86 Register Field Descriptions

| Bit | Field | Type | Reset | Description |
|------|----------|------|-------|----------------------------|
| 15-0 | RESERVED | R/W | 0x0 | Program 0x0 to this field. |

7.6.88 R87 Register (Offset = 0x57) [reset = 0x0]

R87 is shown in [图 7-97](#) and described in [表 7-107](#).

Return to [表 7-18](#).

图 7-97. R87 Register

| | | | | | | | | | | | | | | | |
|----------|----|----|----|----|----|---|---|---|---|---|---|---|---|---|---|
| 15 | 14 | 13 | 12 | 11 | 10 | 9 | 8 | 7 | 6 | 5 | 4 | 3 | 2 | 1 | 0 |
| RESERVED | | | | | | | | | | | | | | | |
| R/W-0x0 | | | | | | | | | | | | | | | |

表 7-107. R87 Register Field Descriptions

| Bit | Field | Type | Reset | Description |
|------|----------|------|-------|----------------------------|
| 15-0 | RESERVED | R/W | 0x0 | Program 0x0 to this field. |

7.6.89 R88 Register (Offset = 0x58) [reset = 0x0]

R88 is shown in [图 7-98](#) and described in [表 7-108](#).

Return to [表 7-18](#).

图 7-98. R88 Register

| | | | | | | | | | | | | | | | |
|----------|----|----|----|----|----|---|---|---|---|---|---|---|---|---|---|
| 15 | 14 | 13 | 12 | 11 | 10 | 9 | 8 | 7 | 6 | 5 | 4 | 3 | 2 | 1 | 0 |
| RESERVED | | | | | | | | | | | | | | | |
| R/W-0x0 | | | | | | | | | | | | | | | |

表 7-108. R88 Register Field Descriptions

| Bit | Field | Type | Reset | Description |
|------|----------|------|-------|----------------------------|
| 15-0 | RESERVED | R/W | 0x0 | Program 0x0 to this field. |

7.6.90 R89 Register (Offset = 0x59) [reset = 0x0]

R89 is shown in [图 7-99](#) and described in [表 7-109](#).

Return to [表 7-18](#).

图 7-99. R89 Register

| | | | | | | | | | | | | | | | |
|----------|----|----|----|----|----|---|---|---|---|---|---|---|---|---|---|
| 15 | 14 | 13 | 12 | 11 | 10 | 9 | 8 | 7 | 6 | 5 | 4 | 3 | 2 | 1 | 0 |
| RESERVED | | | | | | | | | | | | | | | |
| R/W-0x0 | | | | | | | | | | | | | | | |

表 7-109. R89 Register Field Descriptions

| Bit | Field | Type | Reset | Description |
|------|----------|------|-------|----------------------------|
| 15-0 | RESERVED | R/W | 0x0 | Program 0x0 to this field. |

7.6.91 R90 Register (Offset = 0x5A) [reset = 0x0]

R90 is shown in [图 7-100](#) and described in [表 7-110](#).

Return to [表 7-18](#).

图 7-100. R90 Register

| | | | | | | | | | | | | | | | |
|----------|----|----|----|----|----|---|---|---|---|---|---|---|---|---|---|
| 15 | 14 | 13 | 12 | 11 | 10 | 9 | 8 | 7 | 6 | 5 | 4 | 3 | 2 | 1 | 0 |
| RESERVED | | | | | | | | | | | | | | | |
| R/W-0x0 | | | | | | | | | | | | | | | |

表 7-110. R90 Register Field Descriptions

| Bit | Field | Type | Reset | Description |
|------|----------|------|-------|----------------------------|
| 15-0 | RESERVED | R/W | 0x0 | Program 0x0 to this field. |

7.6.92 R91 Register (Offset = 0x5B) [reset = 0x0]

R91 is shown in [图 7-101](#) and described in [表 7-111](#).

Return to [表 7-18](#).

图 7-101. R91 Register

| | | | | | | | | | | | | | | | |
|----------|----|----|----|----|----|---|---|---|---|---|---|---|---|---|---|
| 15 | 14 | 13 | 12 | 11 | 10 | 9 | 8 | 7 | 6 | 5 | 4 | 3 | 2 | 1 | 0 |
| RESERVED | | | | | | | | | | | | | | | |
| R/W-0x0 | | | | | | | | | | | | | | | |

表 7-111. R91 Register Field Descriptions

| Bit | Field | Type | Reset | Description |
|------|----------|------|-------|----------------------------|
| 15-0 | RESERVED | R/W | 0x0 | Program 0x0 to this field. |

7.6.93 R92 Register (Offset = 0x5C) [reset = 0x0]

R92 is shown in [图 7-102](#) and described in [表 7-112](#).

Return to [表 7-18](#).

图 7-102. R92 Register

| | | | | | | | | | | | | | | | |
|----------|----|----|----|----|----|---|---|---|---|---|---|---|---|---|---|
| 15 | 14 | 13 | 12 | 11 | 10 | 9 | 8 | 7 | 6 | 5 | 4 | 3 | 2 | 1 | 0 |
| RESERVED | | | | | | | | | | | | | | | |
| R/W-0x0 | | | | | | | | | | | | | | | |

表 7-112. R92 Register Field Descriptions

| Bit | Field | Type | Reset | Description |
|------|----------|------|-------|----------------------------|
| 15-0 | RESERVED | R/W | 0x0 | Program 0x0 to this field. |

7.6.94 R93 Register (Offset = 0x5D) [reset = 0x0]

R93 is shown in [图 7-103](#) and described in [表 7-113](#).

Return to [表 7-18](#).

图 7-103. R93 Register

| | | | | | | | | | | | | | | | |
|----------|----|----|----|----|----|---|---|---|---|---|---|---|---|---|---|
| 15 | 14 | 13 | 12 | 11 | 10 | 9 | 8 | 7 | 6 | 5 | 4 | 3 | 2 | 1 | 0 |
| RESERVED | | | | | | | | | | | | | | | |
| R/W-0x0 | | | | | | | | | | | | | | | |

表 7-113. R93 Register Field Descriptions

| Bit | Field | Type | Reset | Description |
|------|----------|------|-------|----------------------------|
| 15-0 | RESERVED | R/W | 0x0 | Program 0x0 to this field. |

7.6.95 R94 Register (Offset = 0x5E) [reset = 0x0]

R94 is shown in [图 7-104](#) and described in [表 7-114](#).

Return to [表 7-18](#).

图 7-104. R94 Register

| | | | | | | | | | | | | | | | |
|----------|----|----|----|----|----|---|---|---|---|---|---|---|---|---|---|
| 15 | 14 | 13 | 12 | 11 | 10 | 9 | 8 | 7 | 6 | 5 | 4 | 3 | 2 | 1 | 0 |
| RESERVED | | | | | | | | | | | | | | | |
| R/W-0x0 | | | | | | | | | | | | | | | |

表 7-114. R94 Register Field Descriptions

| Bit | Field | Type | Reset | Description |
|------|----------|------|-------|----------------------------|
| 15-0 | RESERVED | R/W | 0x0 | Program 0x0 to this field. |

7.6.96 R95 Register (Offset = 0x5F) [reset = 0x0]

R95 is shown in [图 7-105](#) and described in [表 7-115](#).

Return to [表 7-18](#).

图 7-105. R95 Register

| | | | | | | | | | | | | | | | |
|----------|----|----|----|----|----|---|---|---|---|---|---|---|---|---|---|
| 15 | 14 | 13 | 12 | 11 | 10 | 9 | 8 | 7 | 6 | 5 | 4 | 3 | 2 | 1 | 0 |
| RESERVED | | | | | | | | | | | | | | | |

图 7-105. R95 Register (continued)

R/W-0x0

表 7-115. R95 Register Field Descriptions

| Bit | Field | Type | Reset | Description |
|------|----------|------|-------|----------------------------|
| 15-0 | RESERVED | R/W | 0x0 | Program 0x0 to this field. |

7.6.97 R96 Register (Offset = 0x60) [reset = 0x0]

R96 is shown in 图 7-106 and described in 表 7-116.

Return to 表 7-18.

图 7-106. R96 Register

| | | | | | | | | | | | | | | | |
|----------|----|----|----|----|----|---|---|---|---|---|---|---|---|---|---|
| 15 | 14 | 13 | 12 | 11 | 10 | 9 | 8 | 7 | 6 | 5 | 4 | 3 | 2 | 1 | 0 |
| RESERVED | | | | | | | | | | | | | | | |
| R/W-0x0 | | | | | | | | | | | | | | | |

表 7-116. R96 Register Field Descriptions

| Bit | Field | Type | Reset | Description |
|------|----------|------|-------|----------------------------|
| 15-0 | RESERVED | R/W | 0x0 | Program 0x0 to this field. |

7.6.98 R97 Register (Offset = 0x61) [reset = 0x0]

R97 is shown in 图 7-107 and described in 表 7-117.

Return to 表 7-18.

图 7-107. R97 Register

| | | | | | | | | | | | | | | | |
|----------|----|----|----|----|----|---|---|---|---|---|---|---|---|---|---|
| 15 | 14 | 13 | 12 | 11 | 10 | 9 | 8 | 7 | 6 | 5 | 4 | 3 | 2 | 1 | 0 |
| RESERVED | | | | | | | | | | | | | | | |
| R/W-0x0 | | | | | | | | | | | | | | | |

表 7-117. R97 Register Field Descriptions

| Bit | Field | Type | Reset | Description |
|------|----------|------|-------|----------------------------|
| 15-0 | RESERVED | R/W | 0x0 | Program 0x0 to this field. |

7.6.99 R98 Register (Offset = 0x62) [reset = 0x0]

R98 is shown in 图 7-108 and described in 表 7-118.

Return to 表 7-18.

图 7-108. R98 Register

| | | | | | | | | | | | | | | | |
|----------|----|----|----|----|----|---|---|---|---|---|---|---|---|---|---|
| 15 | 14 | 13 | 12 | 11 | 10 | 9 | 8 | 7 | 6 | 5 | 4 | 3 | 2 | 1 | 0 |
| RESERVED | | | | | | | | | | | | | | | |
| R/W-0x0 | | | | | | | | | | | | | | | |

表 7-118. R98 Register Field Descriptions

| Bit | Field | Type | Reset | Description |
|------|----------|------|-------|----------------------------|
| 15-0 | RESERVED | R/W | 0x0 | Program 0x0 to this field. |

7.6.100 R99 Register (Offset = 0x63) [reset = 0x0]

R99 is shown in 图 7-109 and described in 表 7-119.

Return to 表 7-18.

图 7-109. R99 Register

| | | | | | | | | | | | | | | | |
|----------|----|----|----|----|----|---|---|---|---|---|---|---|---|---|---|
| 15 | 14 | 13 | 12 | 11 | 10 | 9 | 8 | 7 | 6 | 5 | 4 | 3 | 2 | 1 | 0 |
| RESERVED | | | | | | | | | | | | | | | |
| R/W-0x0 | | | | | | | | | | | | | | | |

表 7-119. R99 Register Field Descriptions

| Bit | Field | Type | Reset | Description |
|------|----------|------|-------|----------------------------|
| 15-0 | RESERVED | R/W | 0x0 | Program 0x0 to this field. |

7.6.101 R100 Register (Offset = 0x64) [reset = 0x0]

R100 is shown in [图 7-110](#) and described in [表 7-120](#).

Return to [表 7-18](#).

图 7-110. R100 Register

| | | | | | | | | | | | | | | | |
|----------|----|----|----|----|----|---|---|---|---|---|---|---|---|---|---|
| 15 | 14 | 13 | 12 | 11 | 10 | 9 | 8 | 7 | 6 | 5 | 4 | 3 | 2 | 1 | 0 |
| RESERVED | | | | | | | | | | | | | | | |
| R/W-0x0 | | | | | | | | | | | | | | | |

表 7-120. R100 Register Field Descriptions

| Bit | Field | Type | Reset | Description |
|------|----------|------|-------|----------------------------|
| 15-0 | RESERVED | R/W | 0x0 | Program 0x0 to this field. |

7.6.102 R101 Register (Offset = 0x65) [reset = 0x0]

R101 is shown in [图 7-111](#) and described in [表 7-121](#).

Return to [表 7-18](#).

图 7-111. R101 Register

| | | | | | | | | | | | | | | | |
|----------|----|----|----|----|----|---|---|---|---|---|---|---|---|---|---|
| 15 | 14 | 13 | 12 | 11 | 10 | 9 | 8 | 7 | 6 | 5 | 4 | 3 | 2 | 1 | 0 |
| RESERVED | | | | | | | | | | | | | | | |
| R/W-0x0 | | | | | | | | | | | | | | | |

表 7-121. R101 Register Field Descriptions

| Bit | Field | Type | Reset | Description |
|------|----------|------|-------|----------------------------|
| 15-0 | RESERVED | R/W | 0x0 | Program 0x0 to this field. |

7.6.103 R102 Register (Offset = 0x66) [reset = 0x0]

R102 is shown in [图 7-112](#) and described in [表 7-122](#).

Return to [表 7-18](#).

图 7-112. R102 Register

| | | | | | | | | | | | | | | | |
|----------|----|----|----|----|----|---|---|---|---|---|---|---|---|---|---|
| 15 | 14 | 13 | 12 | 11 | 10 | 9 | 8 | 7 | 6 | 5 | 4 | 3 | 2 | 1 | 0 |
| RESERVED | | | | | | | | | | | | | | | |
| R/W-0x0 | | | | | | | | | | | | | | | |

表 7-122. R102 Register Field Descriptions

| Bit | Field | Type | Reset | Description |
|------|----------|------|-------|----------------------------|
| 15-0 | RESERVED | R/W | 0x0 | Program 0x0 to this field. |

7.6.104 R103 Register (Offset = 0x67) [reset = 0x0]

R103 is shown in [图 7-113](#) and described in [表 7-123](#).

Return to [表 7-18](#).

图 7-113. R103 Register

| | | | | | | | | | | | | | | | |
|----------|----|----|----|----|----|---|---|---|---|---|---|---|---|---|---|
| 15 | 14 | 13 | 12 | 11 | 10 | 9 | 8 | 7 | 6 | 5 | 4 | 3 | 2 | 1 | 0 |
| RESERVED | | | | | | | | | | | | | | | |
| R/W-0x0 | | | | | | | | | | | | | | | |

表 7-123. R103 Register Field Descriptions

| Bit | Field | Type | Reset | Description |
|------|----------|------|-------|----------------------------|
| 15-0 | RESERVED | R/W | 0x0 | Program 0x0 to this field. |

7.6.105 R104 Register (Offset = 0x68) [reset = 0x0]

R104 is shown in [图 7-114](#) and described in [表 7-124](#).

Return to [表 7-18](#).

图 7-114. R104 Register

| | | | | | | | | | | | | | | | |
|----------|----|----|----|----|----|---|---|---|---|---|---|---|---|---|---|
| 15 | 14 | 13 | 12 | 11 | 10 | 9 | 8 | 7 | 6 | 5 | 4 | 3 | 2 | 1 | 0 |
| RESERVED | | | | | | | | | | | | | | | |
| R/W-0x0 | | | | | | | | | | | | | | | |

表 7-124. R104 Register Field Descriptions

| Bit | Field | Type | Reset | Description |
|------|----------|------|-------|----------------------------|
| 15-0 | RESERVED | R/W | 0x0 | Program 0x0 to this field. |

7.6.106 R105 Register (Offset = 0x69) [reset = 0x440]

R105 is shown in [图 7-115](#) and described in [表 7-125](#).

Return to [表 7-18](#).

图 7-115. R105 Register

| | | | | | | | | | | | | | | | |
|-----------|----|----|----|----|----|---|---|---|---|---|---|---|---|---|---|
| 15 | 14 | 13 | 12 | 11 | 10 | 9 | 8 | 7 | 6 | 5 | 4 | 3 | 2 | 1 | 0 |
| RESERVED | | | | | | | | | | | | | | | |
| R/W-0x440 | | | | | | | | | | | | | | | |

表 7-125. R105 Register Field Descriptions

| Bit | Field | Type | Reset | Description |
|------|----------|------|-------|----------------------------|
| 15-0 | RESERVED | R/W | 0x440 | Program 0x0 to this field. |

7.6.107 R106 Register (Offset = 0x6A) [reset = 0x7]

R106 is shown in [图 7-116](#) and described in [表 7-126](#).

Return to [表 7-18](#).

图 7-116. R106 Register

| | | | | | | | | | | | | | | | |
|----------|----|----|----|----|----|---|---|---|---|---|---|---|---|---|---|
| 15 | 14 | 13 | 12 | 11 | 10 | 9 | 8 | 7 | 6 | 5 | 4 | 3 | 2 | 1 | 0 |
| RESERVED | | | | | | | | | | | | | | | |
| R/W-0x7 | | | | | | | | | | | | | | | |

表 7-126. R106 Register Field Descriptions

| Bit | Field | Type | Reset | Description |
|------|----------|------|-------|----------------------------|
| 15-0 | RESERVED | R/W | 0x7 | Program 0x0 to this field. |

7.6.108 R107 Register (Offset = 0x6B) [reset = 0x0]

R107 is shown in [图 7-117](#) and described in [表 7-127](#).

Return to [表 7-18](#).

图 7-117. R107 Register

| | | | | | | | | | | | | | | | |
|----------|----|----|----|----|----|---|---|---|---|---|---|---|---|---|---|
| 15 | 14 | 13 | 12 | 11 | 10 | 9 | 8 | 7 | 6 | 5 | 4 | 3 | 2 | 1 | 0 |
| RESERVED | | | | | | | | | | | | | | | |
| R-0x0 | | | | | | | | | | | | | | | |

表 7-127. R107 Register Field Descriptions

| Bit | Field | Type | Reset | Description |
|------|----------|------|-------|---------------------------|
| 15-0 | RESERVED | R | 0x0 | Not used. Read back only. |

7.6.109 R108 Register (Offset = 0x6C) [reset = 0x0]

R108 is shown in [图 7-118](#) and described in [表 7-128](#).

Return to [表 7-18](#).

图 7-118. R108 Register

| | | | | | | | | | | | | | | | |
|----------|----|----|----|----|----|---|---|---|---|---|---|---|---|---|---|
| 15 | 14 | 13 | 12 | 11 | 10 | 9 | 8 | 7 | 6 | 5 | 4 | 3 | 2 | 1 | 0 |
| RESERVED | | | | | | | | | | | | | | | |
| R-0x0 | | | | | | | | | | | | | | | |

表 7-128. R108 Register Field Descriptions

| Bit | Field | Type | Reset | Description |
|------|----------|------|-------|---------------------------|
| 15-0 | RESERVED | R | 0x0 | Not used. Read back only. |

7.6.110 R109 Register (Offset = 0x6D) [reset = 0x0]

R109 is shown in [图 7-119](#) and described in [表 7-129](#).

Return to [表 7-18](#).

图 7-119. R109 Register

| | | | | | | | | | | | | | | | |
|----------|----|----|----|----|----|---|---|---|---|---|---|---|---|---|---|
| 15 | 14 | 13 | 12 | 11 | 10 | 9 | 8 | 7 | 6 | 5 | 4 | 3 | 2 | 1 | 0 |
| RESERVED | | | | | | | | | | | | | | | |
| R-0x0 | | | | | | | | | | | | | | | |

表 7-129. R109 Register Field Descriptions

| Bit | Field | Type | Reset | Description |
|------|----------|------|-------|---------------------------|
| 15-0 | RESERVED | R | 0x0 | Not used. Read back only. |

7.6.111 R110 Register (Offset = 0x6E) [reset = 0x0]

R110 is shown in [图 7-120](#) and described in [表 7-130](#).

Return to [表 7-18](#).

图 7-120. R110 Register

| | | | | | | | |
|------------|----|----|----------|----|----|-------------|----------|
| 15 | 14 | 13 | 12 | 11 | 10 | 9 | 8 |
| RESERVED | | | | | | rb_LD_VTUNE | RESERVED |
| R-0x0 | | | | | | R-0x0 | R-0x0 |
| 7 | 6 | 5 | 4 | 3 | 2 | 1 | 0 |
| rb_VCO_SEL | | | RESERVED | | | | |
| R-0x0 | | | R-0x0 | | | | |

图 7-120. R110 Register (continued)

表 7-130. R110 Register Field Descriptions

| Bit | Field | Type | Reset | Description |
|-------|-------------|------|-------|---|
| 15-11 | RESERVED | R | 0x0 | Not used. Read back only. |
| 10-9 | rb_LD_VTUNE | R | 0x0 | Readback field for the lock detect. 0x0 = Unlocked (f_{VCO} Low) 0x1 = Invalid 0x2 = Locked 0x3 = Unlocked (f_{VCO} High) |
| 8 | RESERVED | R | 0x0 | Not used. Read back only. |
| 7-5 | rb_VCO_SEL | R | 0x0 | Reads back the actual VCO that the calibration has selected. 0x1 = VCO1 0x2 = VCO2 0x7 = VCO7 |
| 4-0 | RESERVED | R | 0x0 | Not used. Read back only. |

7.6.112 R111 Register (Offset = 0x6F) [reset = 0x0]

R111 is shown in 图 7-121 and described in 表 7-131.

Return to 表 7-18.

图 7-121. R111 Register

| | | | | | | | |
|----------------|----|----|----|----|----|---|---|
| 15 | 14 | 13 | 12 | 11 | 10 | 9 | 8 |
| RESERVED | | | | | | | |
| R-0x0 | | | | | | | |
| 7 | 6 | 5 | 4 | 3 | 2 | 1 | 0 |
| rb_VCO_CAPCTRL | | | | | | | |
| R-0x0 | | | | | | | |

表 7-131. R111 Register Field Descriptions

| Bit | Field | Type | Reset | Description |
|------|----------------|------|-------|--|
| 15-8 | RESERVED | R | 0x0 | Not used. Read back only. |
| 7-0 | rb_VCO_CAPCTRL | R | 0x0 | Readback field for the actual VCO_CAPCTRL value that is chosen by the VCO calibration. |

7.6.113 R112 Register (Offset = 0x70) [reset = 0x0]

R112 is shown in 图 7-122 and described in 表 7-132.

Return to 表 7-18.

图 7-122. R112 Register

| | | | | | | | |
|---------------|----|----|----|----|----|---|---------------|
| 15 | 14 | 13 | 12 | 11 | 10 | 9 | 8 |
| RESERVED | | | | | | | rb_VCO_DACSET |
| R-0x0 | | | | | | | R-0x0 |
| 7 | 6 | 5 | 4 | 3 | 2 | 1 | 0 |
| rb_VCO_DACSET | | | | | | | |
| R-0x0 | | | | | | | |

表 7-132. R112 Register Field Descriptions

| Bit | Field | Type | Reset | Description |
|------|----------|------|-------|---------------------------|
| 15-9 | RESERVED | R | 0x0 | Not used. Read back only. |

表 7-132. R112 Register Field Descriptions (continued)

| Bit | Field | Type | Reset | Description |
|-----|-----------------|------|-------|---|
| 8-0 | rb_VCO_DACISSET | R | 0x0 | Readback field for the actual VCO_DACISSET value that is chosen by the VCO calibration. |

7.6.114 R113 Register (Offset = 0x71) [reset = 0x0]

R113 is shown in [図 7-123](#) and described in [表 7-133](#).

Return to [表 7-18](#).

図 7-123. R113 Register

| | | | | | | | | | | | | | | | |
|----------|----|----|----|----|----|---|---|---|---|---|---|---|---|---|---|
| 15 | 14 | 13 | 12 | 11 | 10 | 9 | 8 | 7 | 6 | 5 | 4 | 3 | 2 | 1 | 0 |
| RESERVED | | | | | | | | | | | | | | | |
| R-0x0 | | | | | | | | | | | | | | | |

表 7-133. R113 Register Field Descriptions

| Bit | Field | Type | Reset | Description |
|------|----------|------|-------|---------------------------|
| 15-0 | RESERVED | R | 0x0 | Not used. Read back only. |

7.6.115 R114 Register (Offset = 0x72) [reset = 0x0]

R114 is shown in [図 7-124](#) and described in [表 7-134](#).

Return to [表 7-18](#).

図 7-124. R114 Register

| | | | | | | | | | | | | | | | |
|----------|----|----|----|----|----|---|---|---|---|---|---|---|---|---|---|
| 15 | 14 | 13 | 12 | 11 | 10 | 9 | 8 | 7 | 6 | 5 | 4 | 3 | 2 | 1 | 0 |
| RESERVED | | | | | | | | | | | | | | | |
| R/W-0x0 | | | | | | | | | | | | | | | |

表 7-134. R114 Register Field Descriptions

| Bit | Field | Type | Reset | Description |
|------|----------|------|-------|----------------------------|
| 15-0 | RESERVED | R/W | 0x0 | Program 0x0 to this field. |

8 Application and Implementation

Note

以下のアプリケーション情報は、TI の製品仕様に含まれるものではなく、TI ではその正確性または完全性を保証いたしません。個々の目的に対する製品の適合性については、お客様の責任で判断していただくことになります。お客様は自身の設計実装を検証しテストすることで、システムの機能を確認する必要があります。

8.1 Application Information

8.1.1 OSCIN Configuration

OSCIN supports single or differential-ended clock. There must be a AC-coupling capacitor in series before the device pin. The OSCIN inputs are high-impedance CMOS with internal bias voltage. TI recommends putting termination shunt resistors to terminate the differential traces (if there are 50-Ω characteristic traces, place 50-Ω resistors). The OSCIN_P and OSCIN_N side must be matched in layout. A series AC-coupling capacitors must immediately follow OSCIN pins in the board layout, then the shunt termination resistors to ground must be placed after.

Input clock definitions are shown in [図 8-1](#).



図 8-1. Input Clock Definitions

8.1.2 OSCIN Slew Rate

The slew rate of the OSCIN signal can have an impact on the spurs and phase noise of the LMX2694-EP if it is too low. In general, the best performance is for a high slew rate, but lower amplitude signal, such as LVDS.

8.1.3 RF Output Buffer Power Control

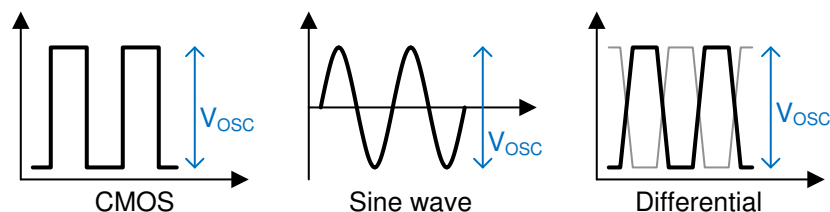
The OUTA_PWR and OUTB_PWR registers control the amount of drive current for the output. This current creates a voltage across the pullup component and load. TI generally recommends to keep the OUTx_PWR setting at 31 or less, as higher settings consume more current consumption and can also lead to higher output power. Optimal noise floor is typically obtained by setting OUTx_PWR in the range of 15 to 25.

8.1.4 RF Output Buffer Pullup

The choice of output buffer components is very important and can have a profound impact on the output power. The pullup component can be a resistor or inductor or combination thereof. The signal swing is created by a current flowing this pullup, so a higher impedance implies a higher signal swing. However, as this pullup component can be treated as if it is in parallel with the load impedance, there are diminishing returns as the impedance gets much larger than the load impedance. The output impedance of the device varies as a function of frequency and is a complex number, but typically has a magnitude on the order of 100 Ω, but this decreases with frequency.

The output can be used differentially or single-ended. If using single-ended, the pullup is still needed, and user needs to terminate the unused complimentary side such that the impedance as seen from the pin looking out is similar to the pin that is being used. Following are some typical components that might be useful.

表 8-1. Output Pullup Configuration

| COMPONENT | VALUE | PART NUMBER |
|-----------|-----------------------|--|
| Inductor | 1 nH, 13.6 GHz SRF | Toko LL1005-FH1N0S |
| | 3.3 nH, 6.8 GHz SRF | Toko LL1005-FH3N3S |
| | 10 nH, 3.8 GHz SRF | Toko LL1005-FH10NU |
| Resistor | 50 Ω | Vishay FC0402E50R0BST1 |
| Capacitor | Varies with frequency | ATC 520L103KT16T ATC 504L50R0FTNCFT |

8.1.4.1 Resistor Pullup

One strategy for the choice of the pullup component is to use a resistor (R). This is typically chosen to be 50- Ω and under the assumption that the part output impedance is high, then the output impedance will theoretically be 50 Ω , regardless of output frequency. As the output impedance of the device is not infinite, the output impedance when the pullup resistor is used will be less than 50 Ω , but will be reasonably close. There will be some drop across the resistor, but this does not seem to have a large impact on signal swing for a 50- Ω resistor provided that $\text{OUTx_PWR} \leq 31$.

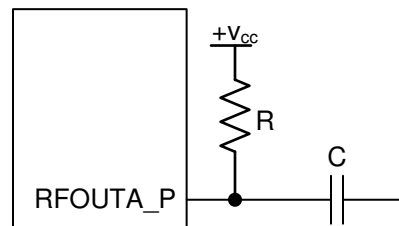
**图 8-2. Resistor Pullup****8.1.4.2 Inductor Pullup**

Another strategy is to choose an inductor pullup (L). This allows a higher impedance without any concern of creating any DC drop across the component. Ideally, the inductor should be chosen large enough so that the impedance is high relative to the load impedance and also be operating away from its self-resonant frequency. For instance, consider a 3.3-nH pullup inductor with a self-resonant frequency of 7 GHz driving a 25- Ω spectrum analyzer input. This inductor theoretically has $j50\text{-}\Omega$ input impedance around 2.4 GHz. At this frequency, this in parallel with load is about $j35\text{-}\Omega$, which is a 3-dB power reduction. At 1.4 GHz, this inductor has impedance of about 29 Ω . This in parallel with the 50- Ω load has a magnitude of 25 Ω , which is the same result seen with the 50- Ω pullup. The main issue with the inductor pullup is that the impedance does not look nicely matched to the load.

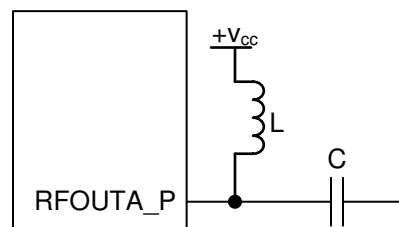
**图 8-3. Inductor Pullup**

As the output impedance is not so nicely matched, but there is higher output power, it makes sense to use a resistive pad to get the best impedance control. A 6-dB pad ($R_1 = 18\text{ }\Omega$, $R_2 = 68\text{ }\Omega$) is likely more attenuation than necessary. A 3-dB or even 1-dB pad might suffice. Two AC-coupling capacitors are required before the pad. In [图 8-4](#), one of them is placed by the resistor to ground to minimize the number of components in the high frequency path for lower loss.



图 8-4. Inductor Pullup With Pad

For the resistive pad, 表 8-2 shows some common values:

表 8-2. Resistive T-Pad Values

| ATTENUATION | R1 | R2 |
|-------------|--------------|--------------|
| 1 dB | 2.7 Ω | 420 Ω |
| 2 dB | 5.6 Ω | 220 Ω |
| 3 dB | 6.8 Ω | 150 Ω |
| 4 dB | 12 Ω | 100 Ω |
| 5 dB | 15 Ω | 82 Ω |
| 6 dB | 18 Ω | 68 Ω |

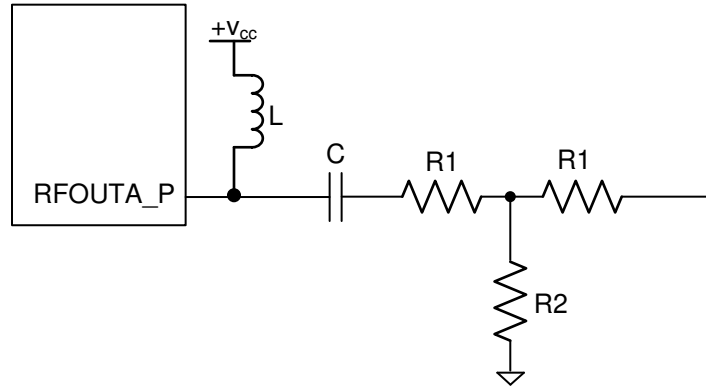
8.1.4.3 Combination Pullup

The resistor gives a good low frequency response, while the inductor gives a good high frequency response with worse matching. It is desirable to have the impedance of the pullup to be high, but if a resistor is used, then there could be too much DC drop. If an inductor is used, it is hard to find one good at low frequencies and around its self-resonant frequency. One approach to address this is to use a series resistor and inductor followed by resistive pad.



图 8-5. Inductor and Resistor Pullup

8.1.5 RF Output Treatment for the Complimentary Side

Regardless of whether both sides of the differential outputs are used, both sides should see a similar load.

8.1.5.1 Single-Ended Termination of Unused Output

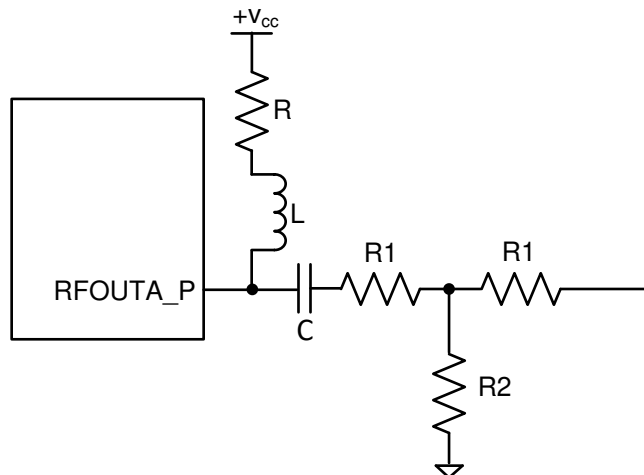
The unused output should see a roughly the same impedance as looking out of the pin to minimize harmonics and get the best output power. As placement of the pull-up components is critical for the best output power, the routing does not need to be perfectly symmetrical. It makes sense to give highest priority routing to the used output (RFOUTA_P in this case).

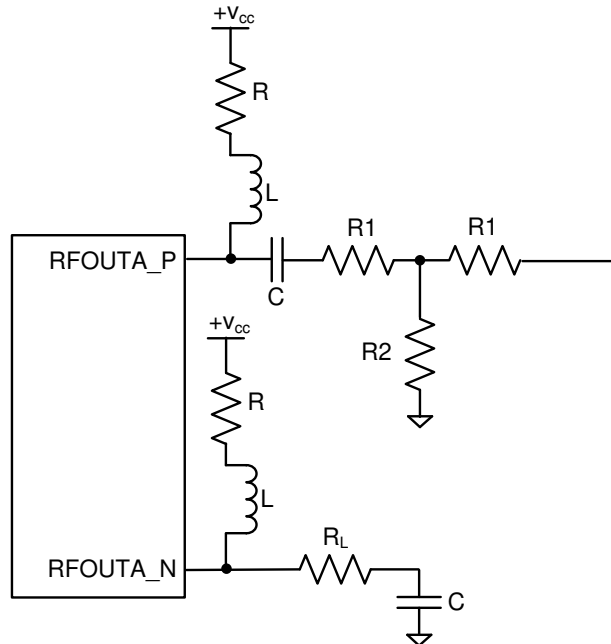

8-6. Termination of Unused Output - Single-Ended

8.1.5.2 Differential Termination

For differential termination this can be done by doing the same termination to both sides, or it is also possible to connect the grounds together. This approach can also be accompanied by a differential to single-ended balun for the highest possible output power.

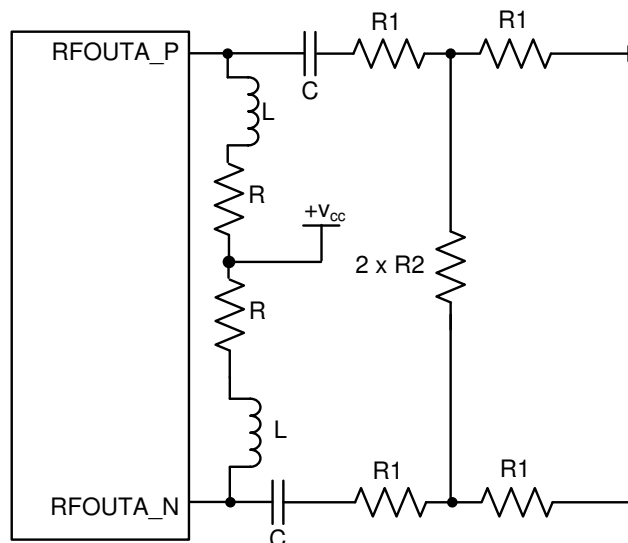

8-7. Termination of Unused Output - Differential

8.1.6 External Loop Filter

The LMX2694-EP requires an external loop filter that is application-specific and can be configured by PLLatinum Sim. For the LMX2694-EP, it matters what impedance is seen from the VTUNE pin looking outwards. This impedance is dominated by the component C3 for a third order filter or C1 for a second order filter. If there is at least 1.5 nF for the capacitance that is shunt with this pin, the VCO phase noise will be close to the best it can be. If there is less, the VCO phase noise in the 100-kHz to 1-MHz region will degrade. This capacitor should be placed close to the VTUNE pin.

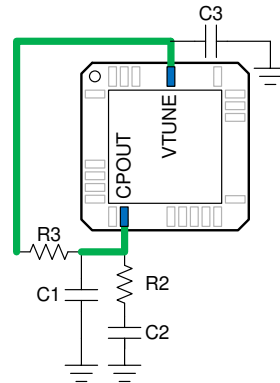

8-8. External Loop Filter

8.2 Typical Application

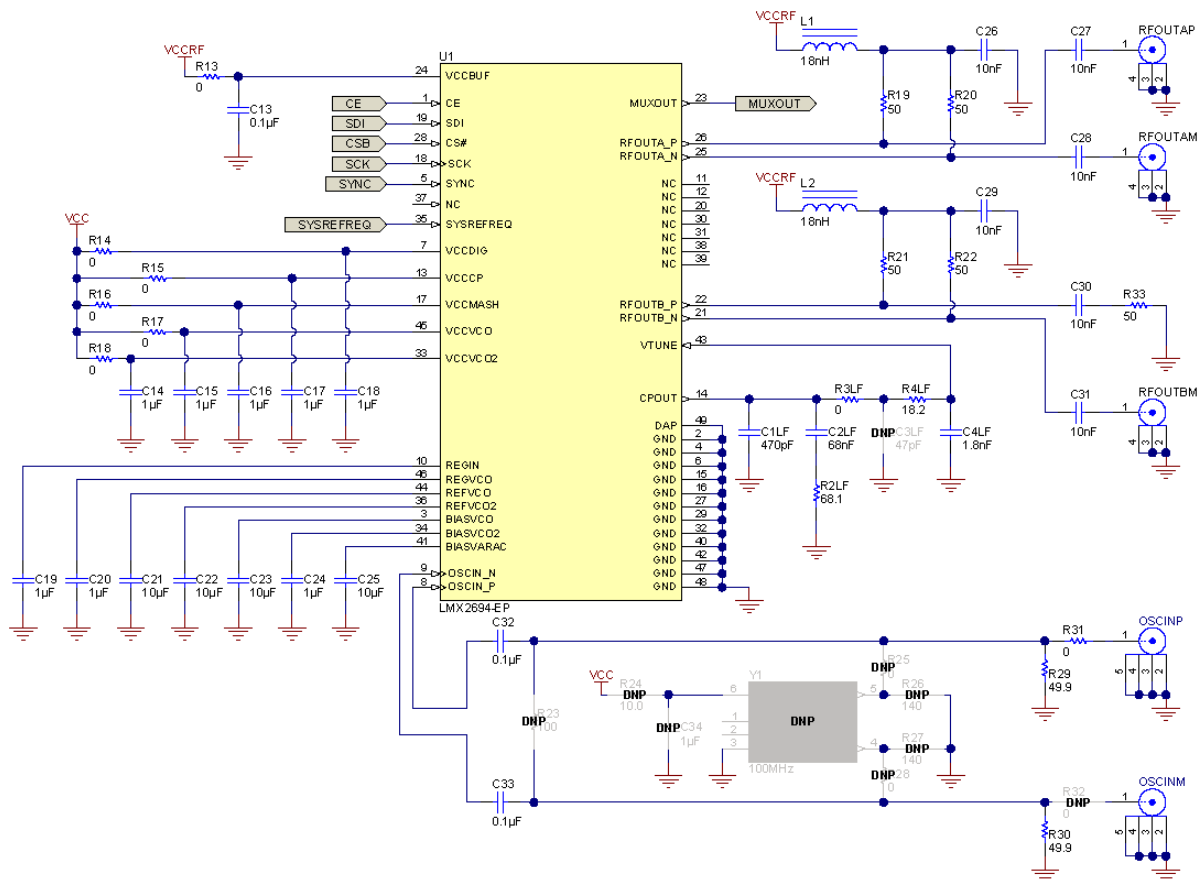

8-9. Typical Application Schematic

8.2.1 Design Requirements

The design of the loop filter is complex and is typically done with software. The PLLatinum Sim software is an excellent resource for doing this and the design is shown in [Figure 8-10](#).

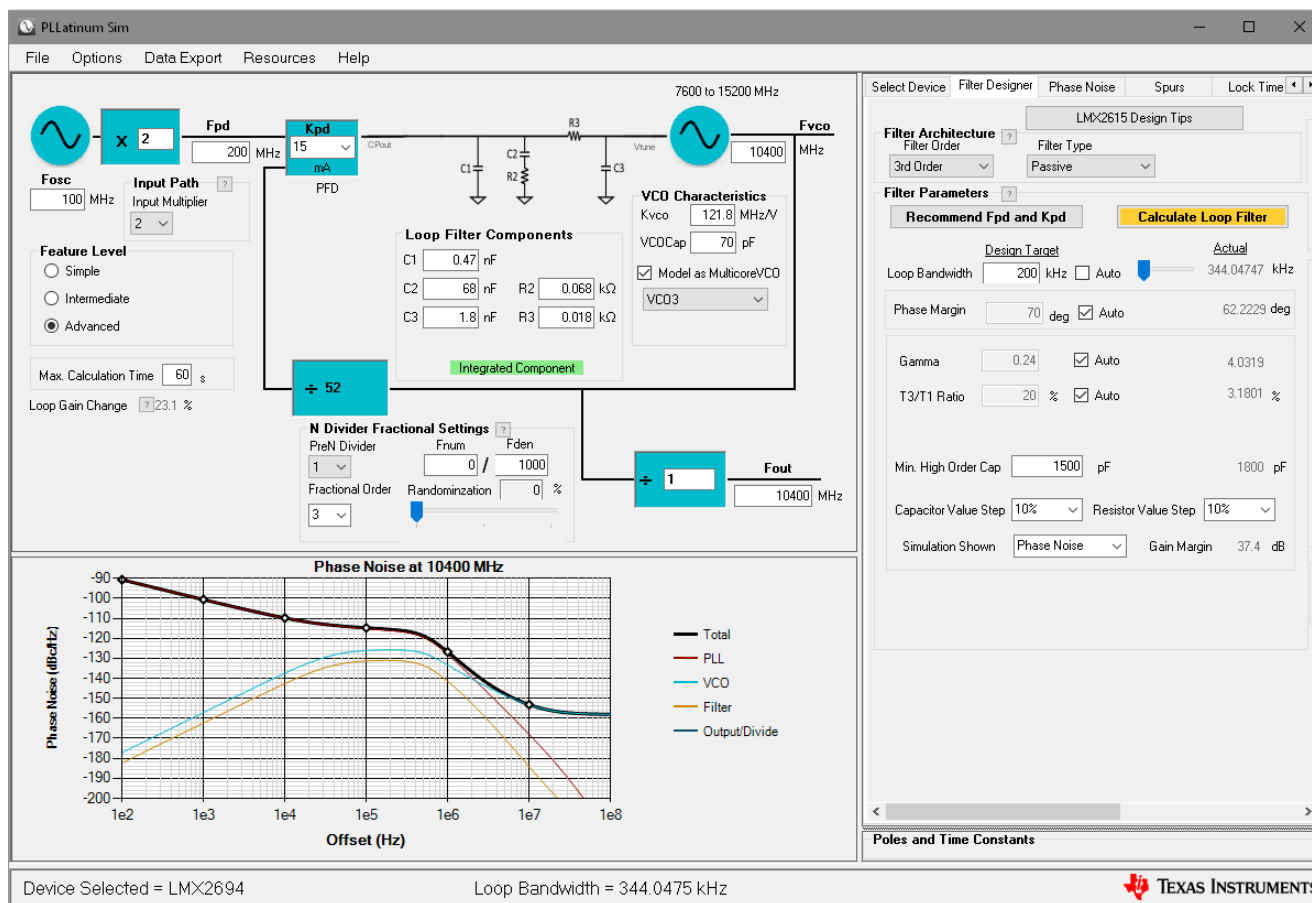

Figure 8-10. PLLatinum Sim Tool

8.2.2 Detailed Design Procedure

The integration of phase noise over a certain bandwidth (jitter) is an performance specification that translates to signal-to-noise ratio. Phase noise inside the loop bandwidth is dominated by the PLL, while the phase noise outside the loop bandwidth is dominated by the VCO. Generally, jitter is lowest if loop bandwidth is designed to the point where the two intersect. A higher phase margin loop filter design has less peaking at the loop bandwidth and thus lower jitter. The tradeoff with this is that longer lock times and spurs must be considered in design as well.

8.2.3 Application Curve

Using the settings described, the performance measured using a clean 100-MHz input reference is shown. Note the loop bandwidth is about 350 kHz, as simulations predict.

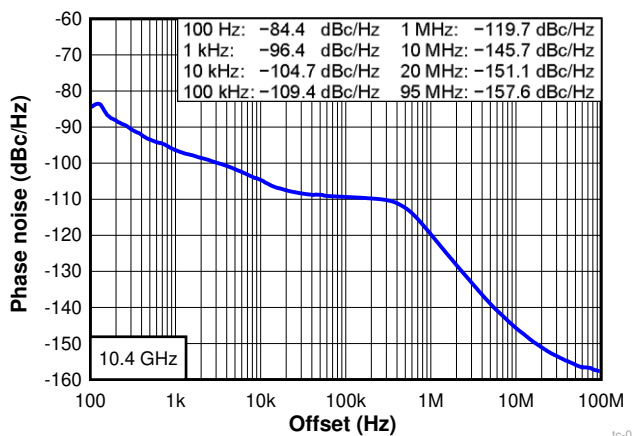

8-11. Results for Loop Filter Design

9 Power Supply Recommendations

TI recommends placement of bypass capacitors close to the pins. Consult the EVM instructions for layout examples. If fractional spurs are a large concern, using a ferrite bead to each of these power supply pins can reduce spurs to a small degree. This device has integrated LDOs, which improves the resistance to power supply noise. However, the pullup components on the RFOUTA and RFOUTB pins on the outputs have a direct connection to the power supply, so take extra care to ensure that the voltage is clean for these pins.

10 Layout

10.1 Layout Guidelines

In general, the layout guidelines are similar to most other PLL devices. Here are some specific guidelines.

- GND pins may be routed on the package back to the DAP.
- The OSCIN pins, these are internally biased and must be AC coupled.
- If not used, the SYSREFREQ may be grounded to the DAP.
- For optimal VCO phase noise in the 200 kHz to 1 MHz range, it is ideal that the capacitor closest to the VTUNE pin be at least 3.3 nF. As requiring this larger capacitor may restrict the loop bandwidth, this value can be reduced (to say 1.5 nF) at the expense of VCO phase noise.
- For the outputs, keep the pullup component as close as possible to the pin and use the same component on each side of the differential pair.
- If a single-ended output is needed, the other side must have the same loading and pullup. However, the routing for the used side can be optimized by routing the complementary side through a via to the other side of the board. On this side, use the same pullup and make the load look equivalent to the side that is used.
- Ensure DAP on device is well-grounded with many vias, preferably copper filled.
- Have a thermal pad that is as large as the LMX2694-EP exposed pad. Add vias to the thermal pad to maximize thermal performance.
- Use a low loss dielectric material, such as Rogers 4350B, for optimal output power.

10.2 Layout Example

In addition to the layout guidelines already given, here are some additional comments for this specific layout example.

- The most critical part of the layout that the placement of the pull-up components (R19, R20, R21, and R22) is close to the pin for optimal output power.
- For this layout, all of the loop filter (C1LF, C2LF, C3LF, C4LF, R2LF, R3LF, and R4LF) are on the back side of the board. C4LF is located right underneath to the VTUNE pin. In the event that this C4LF capacitor would be open, it is recommended to move one of loop capacitors in this spot. For instance, if a 3rd order loop filter was used, technically C3LF would be non-zero and C4LF would be open. However, for this layout example that is designed for a 4th order loop filter, it would be optimal to make R3LF = 0 Ω , C3LF = open, and C4LF to be whatever C3LF would have been.

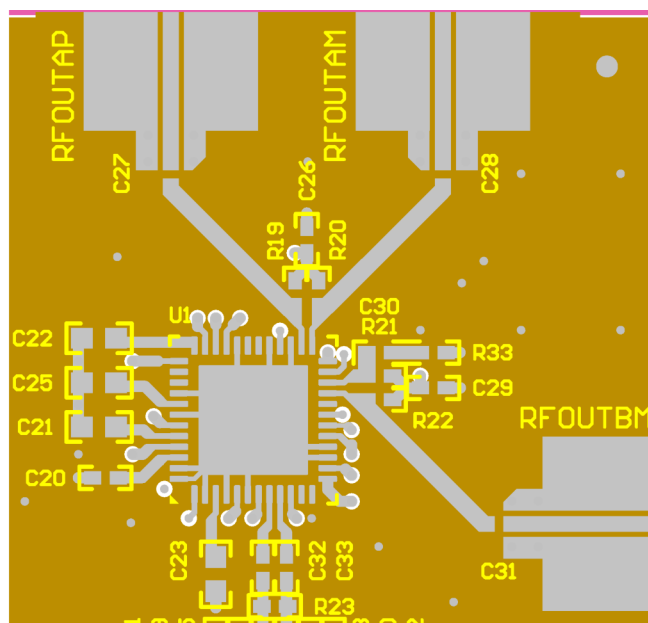

10-1. Layout Example

11 Device and Documentation Support

11.1 Device Support

11.1.1 Development Support

Texas Instruments has several software tools to aid in the development at www.ti.com. Among these tools are:

- [PLLatinum Sim](#) program for designing loop filters, simulating phase noise and spurs.
- [TICS Pro](#) software to understand how to program the device and for programming the EVM board.

11.2 Documentation Support

11.2.1 Related Documentation

For related documentation see the following:

- [AN-1879 Fractional N Frequency Synthesis](#) (SNAA062)

11.3 Receiving Notification of Documentation Updates

To receive notification of documentation updates, navigate to the device product folder on ti.com. Click on *Subscribe to updates* to register and receive a weekly digest of any product information that has changed. For change details, review the revision history included in any revised document.

11.4 サポート・リソース

[TI E2E™ サポート・フォーラム](#)は、エンジニアが検証済みの回答と設計に関するヒントをエキスパートから迅速かつ直接得ることができる場所です。既存の回答を検索したり、独自の質問をしたりすることで、設計に必要な支援を迅速に得ることができます。

リンクされているコンテンツは、該当する貢献者により、現状のまま提供されるものです。これらは TI の仕様を構成するものではなく、必ずしも TI の見解を反映したものではありません。TI の[使用条件](#)を参照してください。

11.5 Trademarks

PLLatinum™ is a trademark of Texas Instruments.

TI E2E™ is a trademark of Texas Instruments.

すべての商標は、それぞれの所有者に帰属します。

11.6 Electrostatic Discharge Caution



This integrated circuit can be damaged by ESD. Texas Instruments recommends that all integrated circuits be handled with appropriate precautions. Failure to observe proper handling and installation procedures can cause damage.

ESD damage can range from subtle performance degradation to complete device failure. Precision integrated circuits may be more susceptible to damage because very small parametric changes could cause the device not to meet its published specifications.

11.7 Glossary

[TI Glossary](#) This glossary lists and explains terms, acronyms, and definitions.

12 Mechanical, Packaging, and Orderable Information

The following pages include mechanical, packaging, and orderable information. This information is the most current data available for the designated devices. This data is subject to change without notice and revision of this document. For browser-based versions of this data sheet, refer to the left-hand navigation.

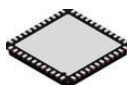

PACKAGE OUTLINE

RTC0048G

VQFNP - 0.9 mm max height

PLASTIC QUAD FLATPACK - NO LEAD

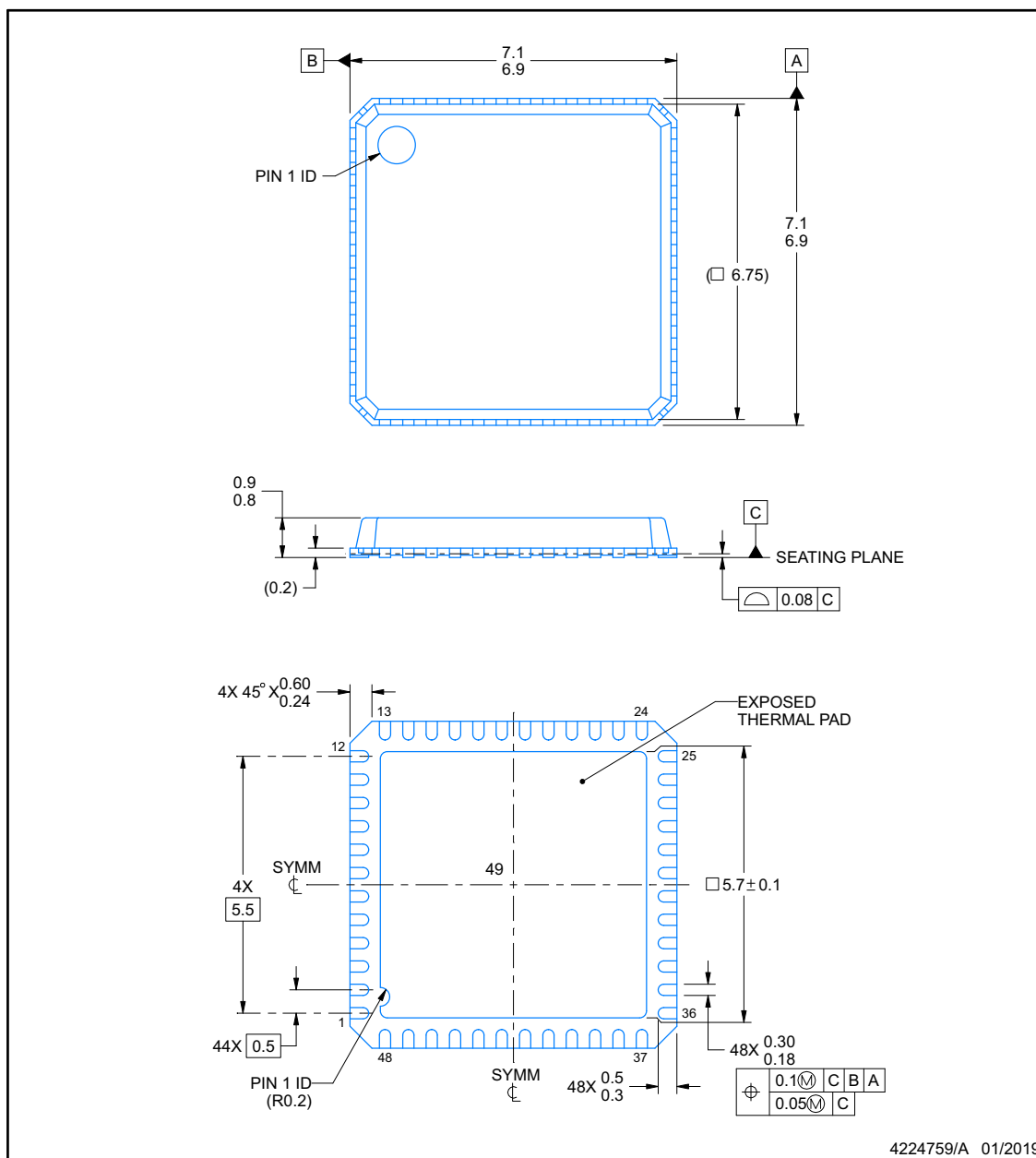

NOTES:

1. All linear dimensions are in millimeters. Any dimensions in parenthesis are for reference only. Dimensioning and tolerancing per ASME Y14.5M.
2. This drawing is subject to change without notice.
3. The package thermal pad must be soldered to the printed circuit board for thermal and mechanical performance.

EXAMPLE BOARD LAYOUT

RTC0048G

VQFNP - 0.9 mm max height

PLASTIC QUAD FLATPACK - NO LEAD

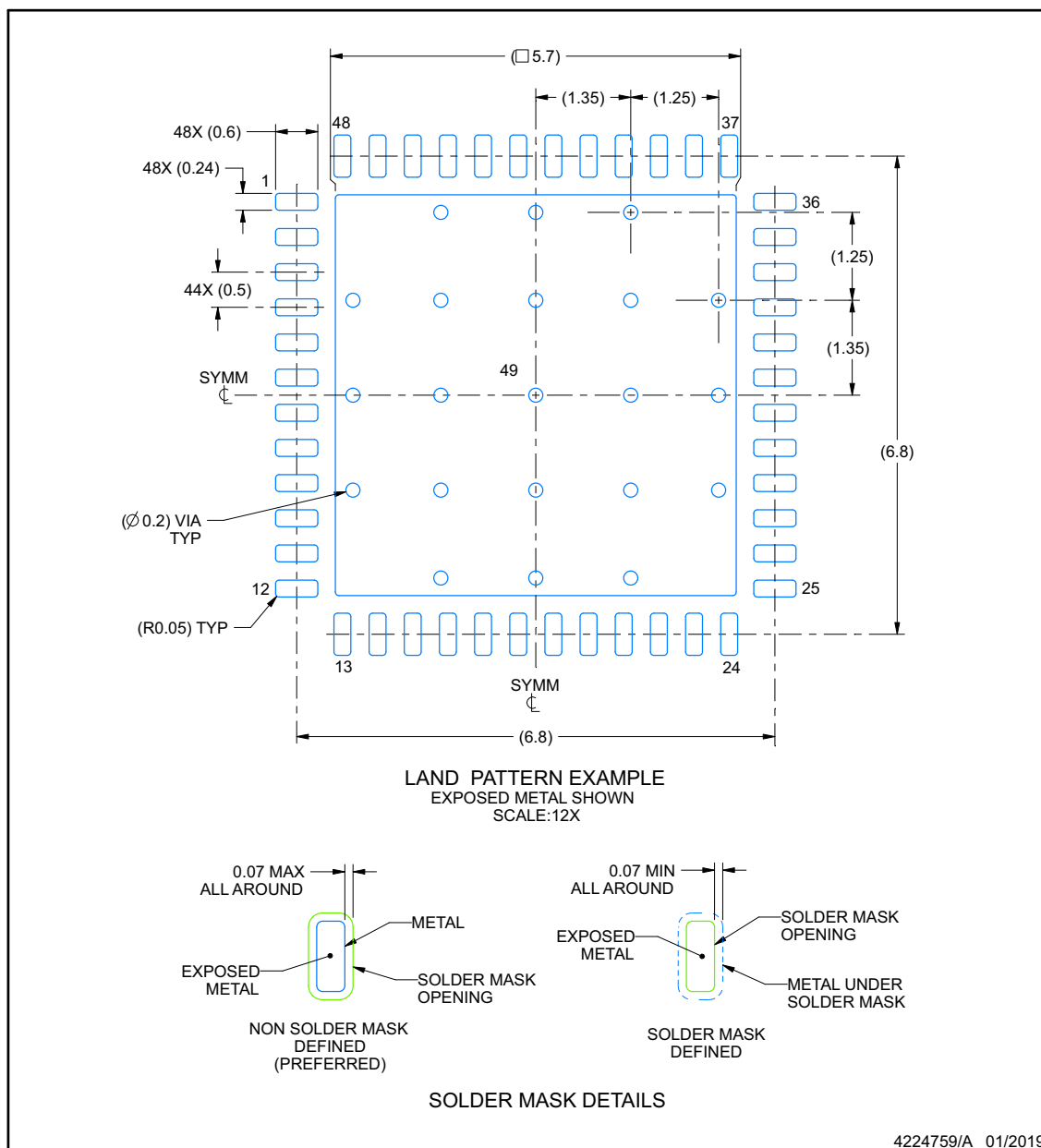

NOTES: (continued)

- This package is designed to be soldered to a thermal pad on the board. For more information, see Texas Instruments literature number SLUA271 (www.ti.com/lit/sluea271).
- Vias are optional depending on application, refer to device data sheet. If any vias are implemented, refer to their locations shown on this view. It is recommended that vias under paste be filled, plugged or tented.

EXAMPLE STENCIL DESIGN**RTC0048G****VQFNP - 0.9 mm max height**

PLASTIC QUAD FLATPACK - NO LEAD

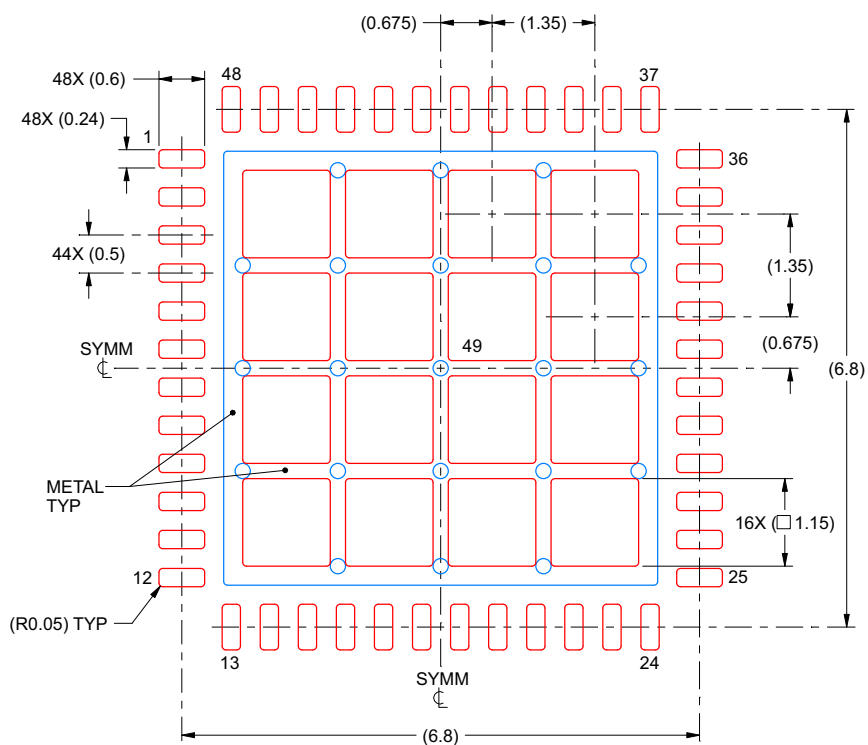

SOLDER PASTE EXAMPLE
 BASED ON 0.125 mm THICK STENCIL

EXPOSED PAD 49:
 65% PRINTED SOLDER COVERAGE BY AREA UNDER PACKAGE
 SCALE:12X

4224759/A 01/2019

NOTES: (continued)

6. Laser cutting apertures with trapezoidal walls and rounded corners may offer better paste release. IPC-7525 may have alternate design recommendations.

PACKAGING INFORMATION

| Orderable part number | Status (1) | Material type (2) | Package Pins | Package qty Carrier | RoHS (3) | Lead finish/ Ball material (4) | MSL rating/ Peak reflow (5) | Op temp (°C) | Part marking (6) |
|-----------------------|---------------|----------------------|-----------------|-----------------------|-------------|--------------------------------------|-----------------------------------|--------------|---------------------|
| LMX2694SRTCPEP | Active | Production | VQFN (RTC) 48 | 50 SMALL T&R | Yes | NIPDAUAG | Level-3-260C-168 HR | -55 to 125 | LMX2694 EP |
| V62/19616-01XE | Active | Production | VQFN (RTC) 48 | 50 SMALL T&R | Yes | NIPDAUAG | Level-3-260C-168 HR | -55 to 125 | LMX2694 EP |

(1) **Status:** For more details on status, see our [product life cycle](#).

(2) **Material type:** When designated, preproduction parts are prototypes/experimental devices, and are not yet approved or released for full production. Testing and final process, including without limitation quality assurance, reliability performance testing, and/or process qualification, may not yet be complete, and this item is subject to further changes or possible discontinuation. If available for ordering, purchases will be subject to an additional waiver at checkout, and are intended for early internal evaluation purposes only. These items are sold without warranties of any kind.

(3) **RoHS values:** Yes, No, RoHS Exempt. See the [TI RoHS Statement](#) for additional information and value definition.

(4) **Lead finish/Ball material:** Parts may have multiple material finish options. Finish options are separated by a vertical ruled line. Lead finish/Ball material values may wrap to two lines if the finish value exceeds the maximum column width.

(5) **MSL rating/Peak reflow:** The moisture sensitivity level ratings and peak solder (reflow) temperatures. In the event that a part has multiple moisture sensitivity ratings, only the lowest level per JEDEC standards is shown. Refer to the shipping label for the actual reflow temperature that will be used to mount the part to the printed circuit board.

(6) **Part marking:** There may be an additional marking, which relates to the logo, the lot trace code information, or the environmental category of the part.

Multiple part markings will be inside parentheses. Only one part marking contained in parentheses and separated by a "~" will appear on a part. If a line is indented then it is a continuation of the previous line and the two combined represent the entire part marking for that device.

Important Information and Disclaimer: The information provided on this page represents TI's knowledge and belief as of the date that it is provided. TI bases its knowledge and belief on information provided by third parties, and makes no representation or warranty as to the accuracy of such information. Efforts are underway to better integrate information from third parties. TI has taken and continues to take reasonable steps to provide representative and accurate information but may not have conducted destructive testing or chemical analysis on incoming materials and chemicals. TI and TI suppliers consider certain information to be proprietary, and thus CAS numbers and other limited information may not be available for release.

In no event shall TI's liability arising out of such information exceed the total purchase price of the TI part(s) at issue in this document sold by TI to Customer on an annual basis.

OTHER QUALIFIED VERSIONS OF LMX2694-EP :

- Catalog : [LMX2694-SEP](#)

NOTE: Qualified Version Definitions:

- Catalog - TI's standard catalog product

TAPE AND REEL INFORMATION



*All dimensions are nominal

| Device | Package Type | Package Drawing | Pins | SPQ | Reel Diameter (mm) | Reel Width W1 (mm) | A0 (mm) | B0 (mm) | K0 (mm) | P1 (mm) | W (mm) | Pin1 Quadrant |
|----------------|--------------|-----------------|------|-----|--------------------|--------------------|---------|---------|---------|---------|--------|---------------|
| LMX2694SRTCTEP | VQFN | RTC | 48 | 50 | 180.0 | 16.4 | 7.3 | 7.3 | 1.1 | 12.0 | 16.0 | Q2 |

TAPE AND REEL BOX DIMENSIONS



*All dimensions are nominal

| Device | Package Type | Package Drawing | Pins | SPQ | Length (mm) | Width (mm) | Height (mm) |
|----------------|--------------|-----------------|------|-----|-------------|------------|-------------|
| LMX2694SRTCTEP | VQFN | RTC | 48 | 50 | 210.0 | 185.0 | 35.0 |

重要なお知らせと免責事項

テキサス・インスツルメンツは、技術データと信頼性データ (データシートを含みます)、設計リソース (リファレンス デザインを含みます)、アプリケーションや設計に関する各種アドバイス、Web ツール、安全性情報、その他のリソースを、欠陥が存在する可能性のある「現状のまま」提供しており、商品性および特定目的に対する適合性の黙示保証、第三者の知的財産権の非侵害保証を含むいかなる保証も、明示的または黙示的にかかわらず拒否します。

これらのリソースは、テキサス・インスツルメンツ製品を使用する設計の経験を積んだ開発者への提供を意図したものです。(1) お客様のアプリケーションに適した テキサス・インスツルメンツ製品の選定、(2) お客様のアプリケーションの設計、検証、試験、(3) お客様のアプリケーションに該当する各種規格や、その他のあらゆる安全性、セキュリティ、規制、または他の要件への確実な適合に関する責任を、お客様のみが単独で負うものとします。

上記の各種リソースは、予告なく変更される可能性があります。これらのリソースは、リソースで説明されている テキサス・インスツルメンツ製品を使用するアプリケーションの開発の目的でのみ、テキサス・インスツルメンツはその使用をお客様に許諾します。これらのリソースに関して、他の目的で複製することや掲載することは禁止されています。テキサス・インスツルメンツや第三者の知的財産権のライセンスが付与されている訳ではありません。お客様は、これらのリソースを自身で使用した結果発生するあらゆる申し立て、損害、費用、損失、責任について、テキサス・インスツルメンツおよびその代理人を完全に補償するものとし、テキサス・インスツルメンツは一切の責任を拒否します。

テキサス・インスツルメンツの製品は、[テキサス・インスツルメンツの販売条件](#)、または [ti.com](https://www.ti.com) やかかる テキサス・インスツルメンツ製品の関連資料などのいずれかを通じて提供する適用可能な条項の下で提供されています。テキサス・インスツルメンツがこれらのリソースを提供することは、適用される テキサス・インスツルメンツの保証または他の保証の放棄の拡大や変更を意味するものではありません。

お客様がいかなる追加条項または代替条項を提案した場合でも、テキサス・インスツルメンツはそれらに異議を唱え、拒否します。

郵送先住所：Texas Instruments, Post Office Box 655303, Dallas, Texas 75265
Copyright © 2025, Texas Instruments Incorporated