

ALL INFORMATION CONTAINED HEREIN IS UNCLASSIFIED	DATE 01-10-2001	BY 60324	REASON FOR DECLASSIFICATION
UNCLASSIFIED	DATE 01-10-2001	BY 60324	REASON FOR DECLASSIFICATION

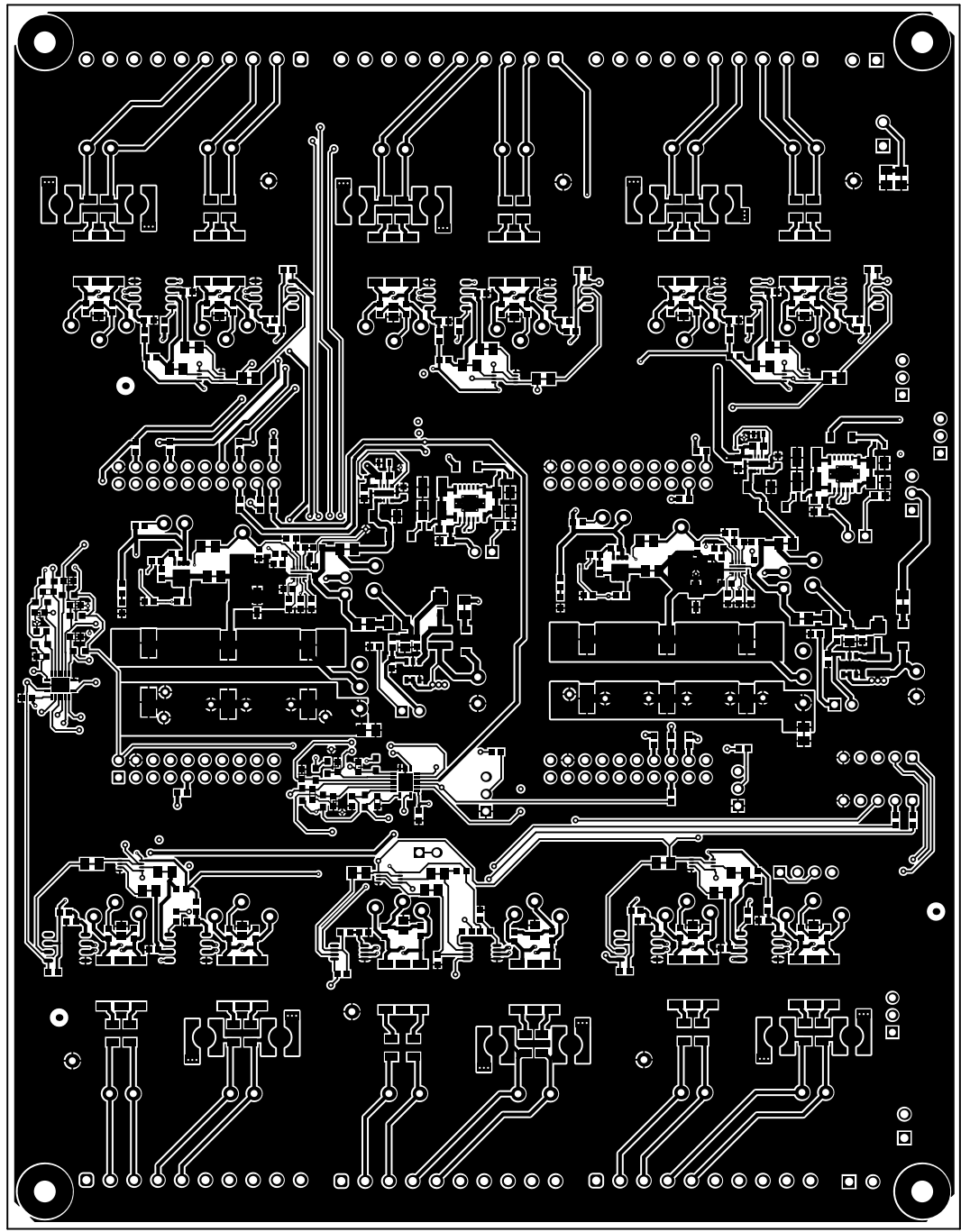

ALL NOTABLE CHANGES FROM THE BOM		BOARD #	100A-0000A-01A	REV	01	BAW REV	Rev 01: version 00000001A
DESIGNED BY	Tom Vaher						
DATE	1997-04-01	REVISION	1	01-01-2001	01-01-01	100A-0000A-01A	

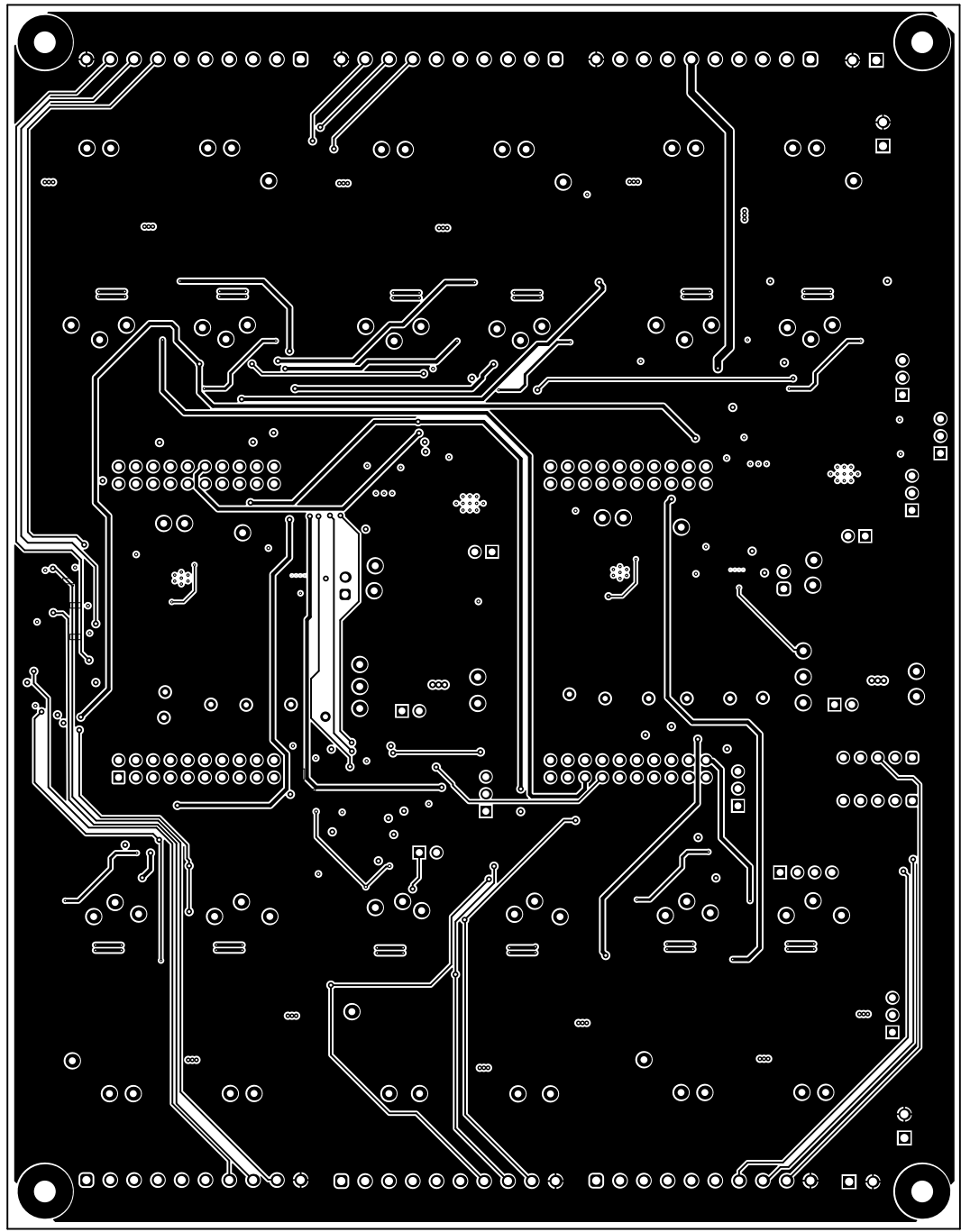

ALL NOTATIONS ATTACHED FROM THE SIDE		BOARD N°	100A-00000-01A	REV A	01	DATA REV A	REV 01 - VER 01-0001-0001-01A
LAYOUT NAME :							
DATE :	01/01/2024	REVISION :	1	DATE :	01/01/2024	DATE :	01/01/2024

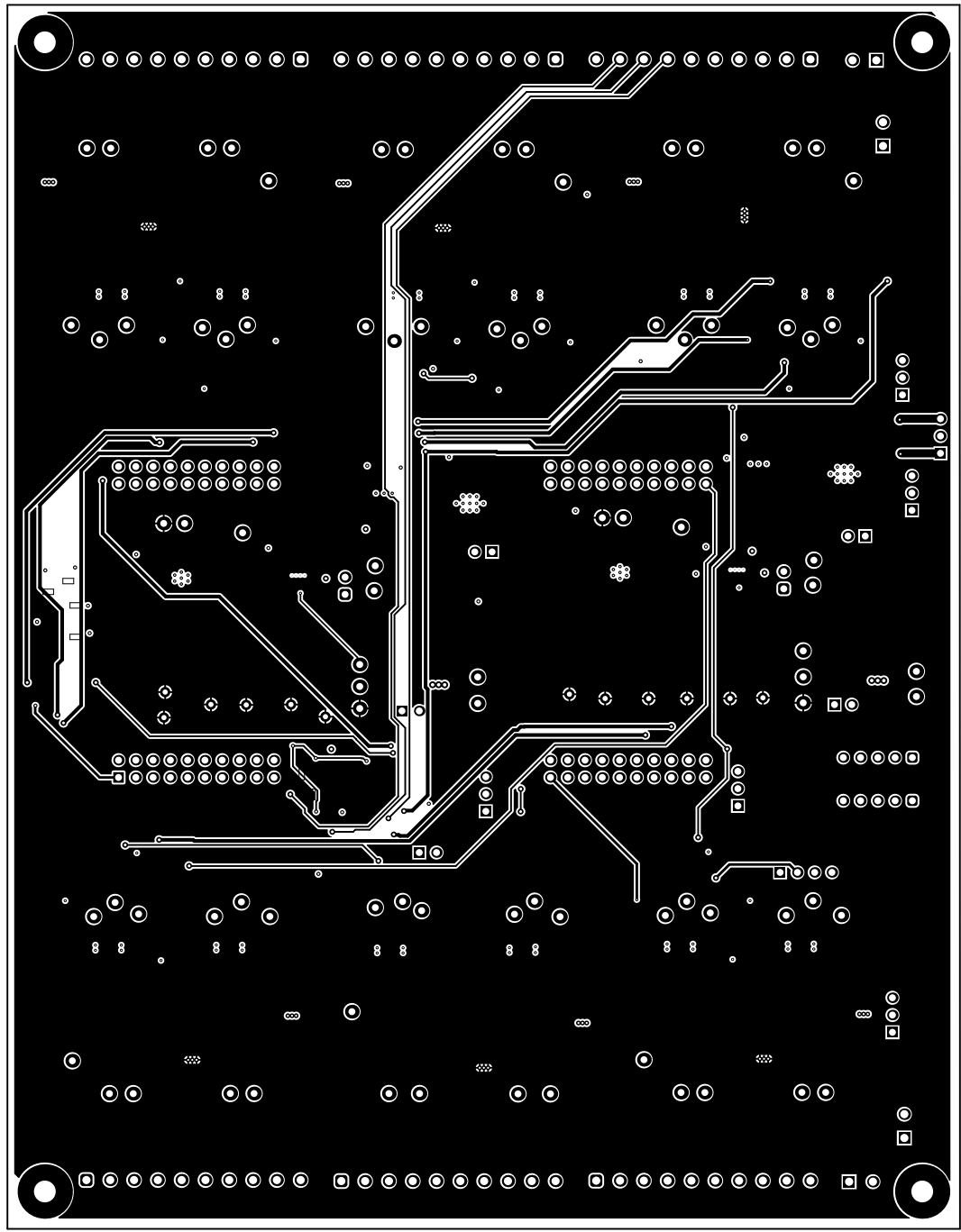

ALL NOTATIONS DERIVED FROM THE FILE		BOARD NO.	100A-00000-01A	REV.	01	DATE REV.	REV. 01: 10/10/2001
LAYOUT NAME:							
FILE NAME:	100A-00000-01A	REVISION:	1	DATE:	10/10/2001	DATE:	10/10/2001

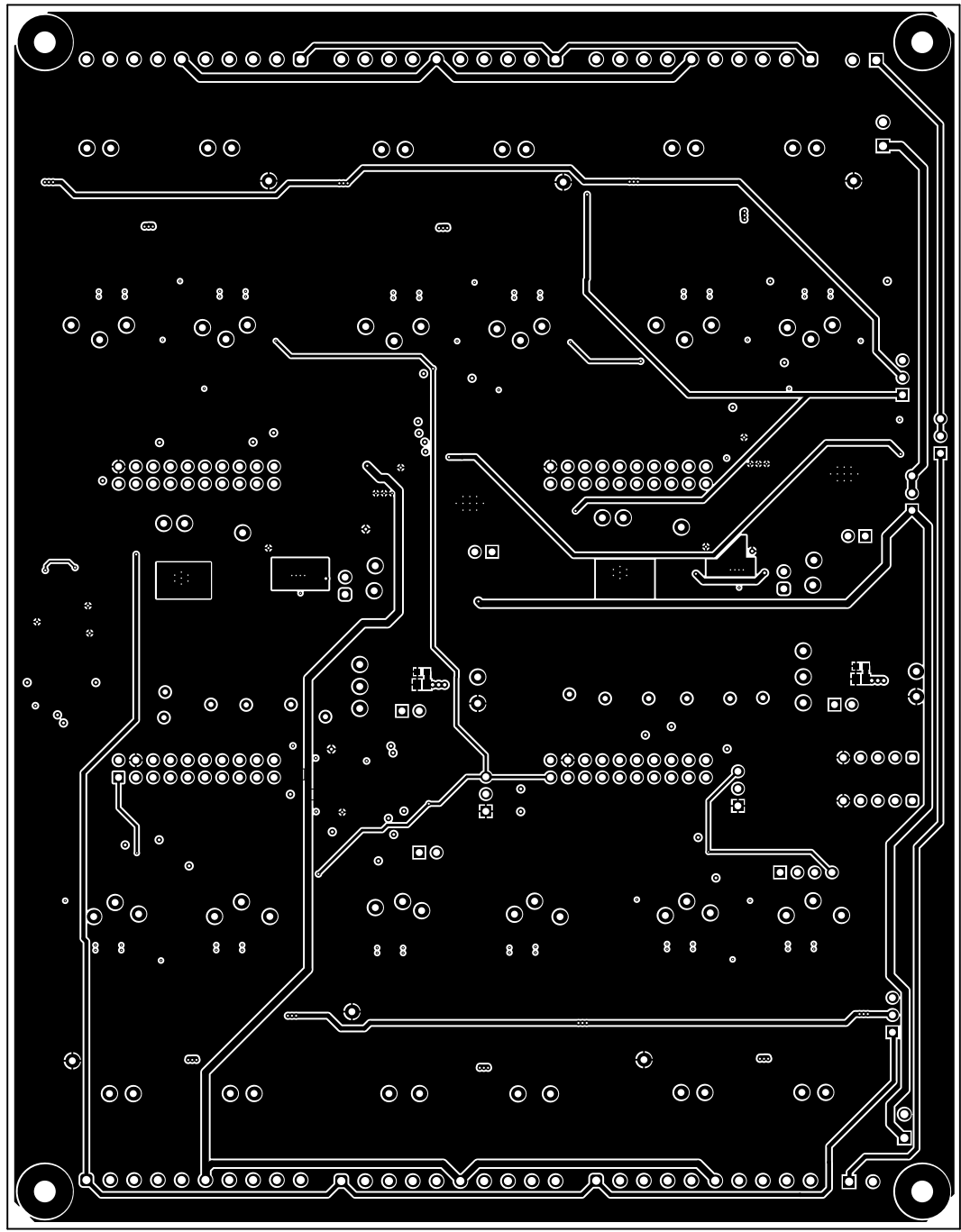

ALL NOTATIONS ATTACHED FROM THE FILE		BOARD N°	100A-00000-01A	REV	01	DATA REV	REV 01 - VER 0.0001-00000-01A
DESIGN NAME	Board 100A						
DATE NAME	Board 100A	REVISION	1	10/09/2024	10/09/2024	100A-00000-01A	

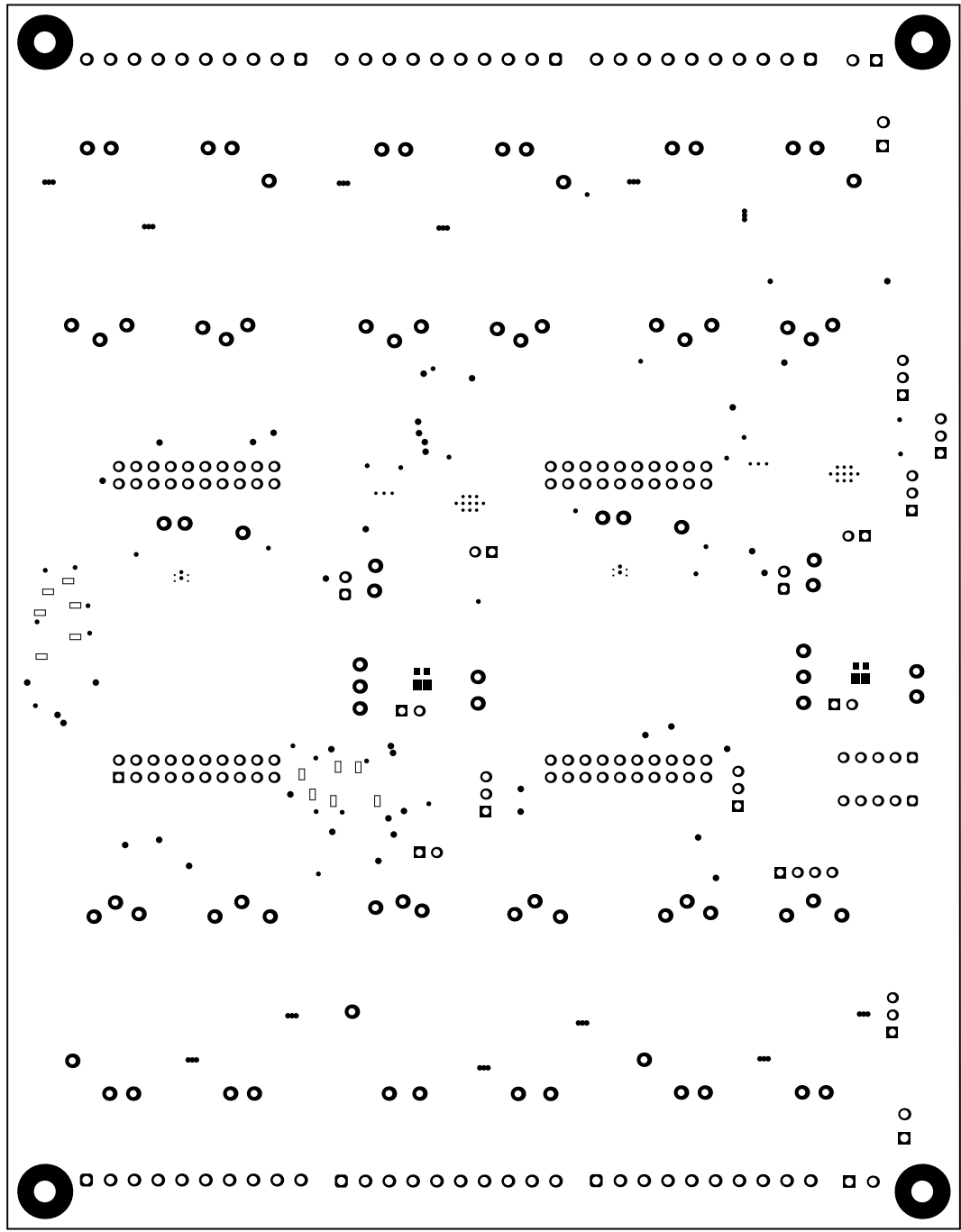

ALL NOTABLE CHANGES FROM THE OLD		BOARD N.	100A-00000-01A	REV	01	DATE REV	NOT IN VERIFICATION
DESIGNED BY	Barbara B. B. B.						
DATE REV	Barbara B. B. B.	REVISION	1	11-01-2001	11-01-01-01	100A-00000-01A	

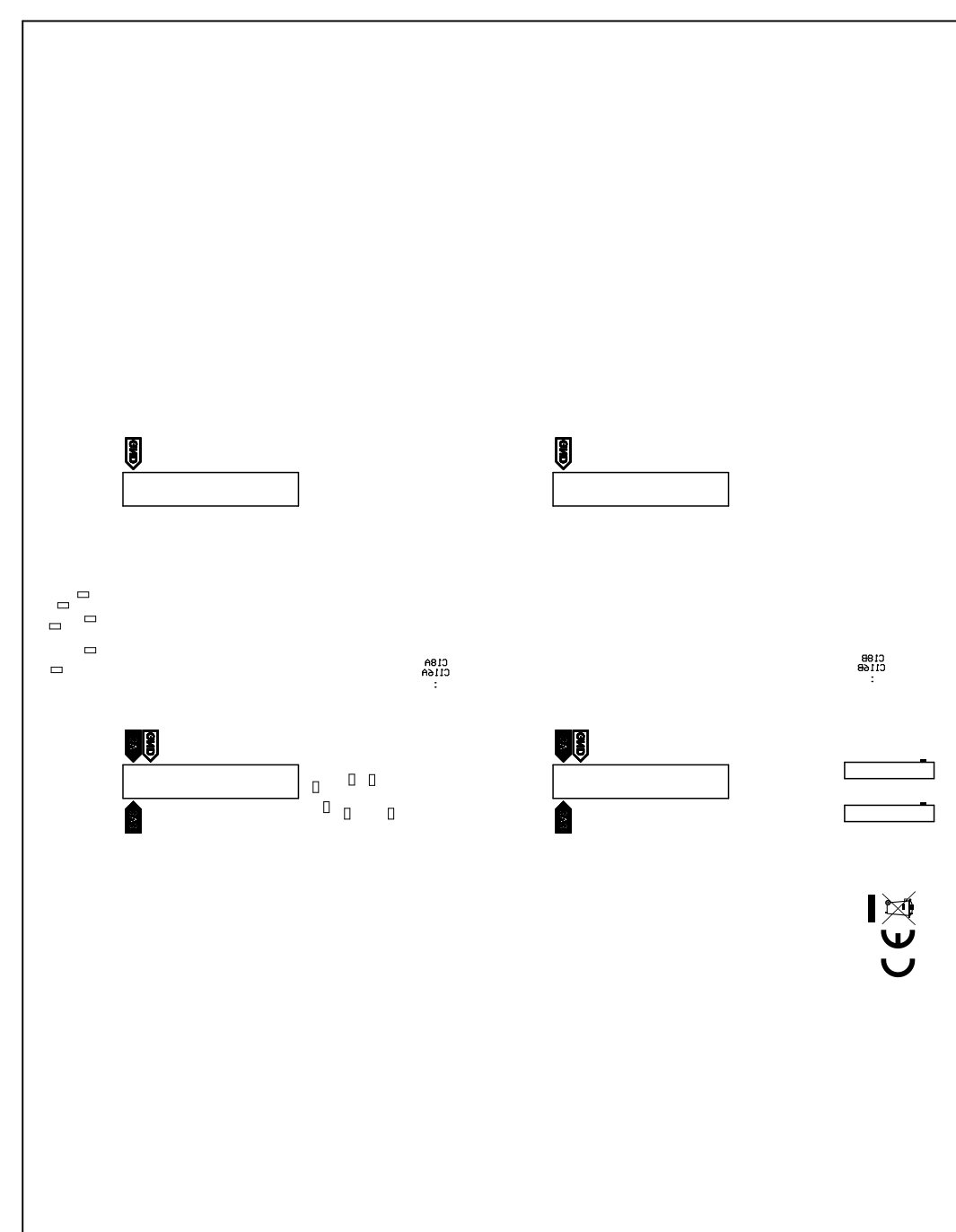

ALL PERSONS VIEWED FROM TOP SIDE	BOARD #:	TOP: 60098-08	SEA:	CI	SEA DATE:	Not in version control
LAST NAME =	Barnes, Charles					
FIRST NAME =	Barnes, Charles	IDENTIFIED:	12-20-2024	4:30:55 AM	TOWING INSTRUMENTS	



System	Severity	Disturbed Date	Time	Period	Date Type	Drill Layer	Path	Note
1	10	6.4000	(3.30)sec	070	Sound	Top Layer	Bottom Layer	
2	10	6.4000	(3.30)sec	070	Sound	Hit	Hit	
3	10	6.4000	(3.30)sec	070	Sound	Hit	Hit	
4	10	6.4000	(3.30)sec	070	Sound	Hit	Hit	
5	10	6.4000	(3.30)sec	070	Sound	Hit	Hit	
6	10	6.4000	(3.30)sec	070	Sound	Top Layer	Bottom Layer	
7	10	6.4000	(3.30)sec	070	Sound	Top Layer	Bottom Layer	
8	10	6.4000	(3.30)sec	070	Sound	Top Layer	Bottom Layer	
9	10	6.4000	(3.30)sec	070	Sound	Top Layer	Bottom Layer	
10	10	6.4000	(3.30)sec	070	Sound	Top Layer	Bottom Layer	
11	10	6.4000	(3.30)sec	070	Sound	Top Layer	Bottom Layer	
12	10	6.4000	(3.30)sec	070	Sound	Top Layer	Bottom Layer	
13	10	6.4000	(3.30)sec	070	Sound	Top Layer	Bottom Layer	
14	10	6.4000	(3.30)sec	070	Sound	Top Layer	Bottom Layer	
15	10	6.4000	(3.30)sec	070	Sound	Top Layer	Bottom Layer	
16	10	6.4000	(3.30)sec	070	Sound	Top Layer	Bottom Layer	
17	10	6.4000	(3.30)sec	070	Sound	Top Layer	Bottom Layer	
18	10	6.4000	(3.30)sec	070	Sound	Top Layer	Bottom Layer	
19	10	6.4000	(3.30)sec	070	Sound	Top Layer	Bottom Layer	
20	10	6.4000	(3.30)sec	070	Sound	Top Layer	Bottom Layer	
21	10	6.4000	(3.30)sec	070	Sound	Top Layer	Bottom Layer	
22	10	6.4000	(3.30)sec	070	Sound	Top Layer	Bottom Layer	
23	10	6.4000	(3.30)sec	070	Sound	Top Layer	Bottom Layer	
24	10	6.4000	(3.30)sec	070	Sound	Top Layer	Bottom Layer	
25	10	6.4000	(3.30)sec	070	Sound	Top Layer	Bottom Layer	
26	10	6.4000	(3.30)sec	070	Sound	Top Layer	Bottom Layer	
27	10	6.4000	(3.30)sec	070	Sound	Top Layer	Bottom Layer	
28	10	6.4000	(3.30)sec	070	Sound	Top Layer	Bottom Layer	
29	10	6.4000	(3.30)sec	070	Sound	Top Layer	Bottom Layer	
30	10	6.4000	(3.30)sec	070	Sound	Top Layer	Bottom Layer	
31	10	6.4000	(3.30)sec	070	Sound	Top Layer	Bottom Layer	
32	10	6.4000	(3.30)sec	070	Sound	Top Layer	Bottom Layer	
33	10	6.4000	(3.30)sec	070	Sound	Top Layer	Bottom Layer	
34	10	6.4000	(3.30)sec	070	Sound	Top Layer	Bottom Layer	
35	10	6.4000	(3.30)sec	070	Sound	Top Layer	Bottom Layer	
36	10	6.4000	(3.30)sec	070	Sound	Top Layer	Bottom Layer	
37	10	6.4000	(3.30)sec	070	Sound	Top Layer	Bottom Layer	
38	10	6.4000	(3.30)sec	070	Sound	Top Layer	Bottom Layer	
39	10	6.4000	(3.30)sec	070	Sound	Top Layer	Bottom Layer	
40	10	6.4000	(3.30)sec	070	Sound	Top Layer	Bottom Layer	
41	10	6.4000	(3.30)sec	070	Sound	Top Layer	Bottom Layer	
42	10	6.4000	(3.30)sec	070	Sound	Top Layer	Bottom Layer	
43	10	6.4000	(3.30)sec	070	Sound	Top Layer	Bottom Layer	
44	10	6.4000	(3.30)sec	070	Sound	Top Layer	Bottom Layer	
45	10	6.4000	(3.30)sec	070	Sound	Top Layer	Bottom Layer	
46	10	6.4000	(3.30)sec	070	Sound	Top Layer	Bottom Layer	
47	10	6.4000	(3.30)sec	070	Sound	Top Layer	Bottom Layer	
48	10	6.4000	(3.30)sec	070	Sound	Top Layer	Bottom Layer	

Figure 1 shows a 10x10 grid of dots, representing a 100-point scale. The grid is divided into four quadrants by a vertical line between the 5th and 6th columns and a horizontal line between the 5th and 6th rows. The quadrants are labeled: 'Top Left' (columns 1-5, rows 6-10), 'Top Right' (columns 6-10, rows 6-10), 'Bottom Left' (columns 1-5, rows 1-5), and 'Bottom Right' (columns 6-10, rows 1-5). The dots are arranged in a regular pattern, with some dots missing in the center of each quadrant, forming a cross-like shape.

ALL NETWORKS SELECTED FOR TSP SIZE	ROUND IN	TSPS CLOPPED ON	DATA	CI	DATA DATA	Not in variation control
UNTEST NAME =	(x11) Branching					
TEST NAME =	(x11) Branching					
	ROUND(S) =	(1-20-2024)		n1010 ON		TSP(S) INSTRUMENT(S)

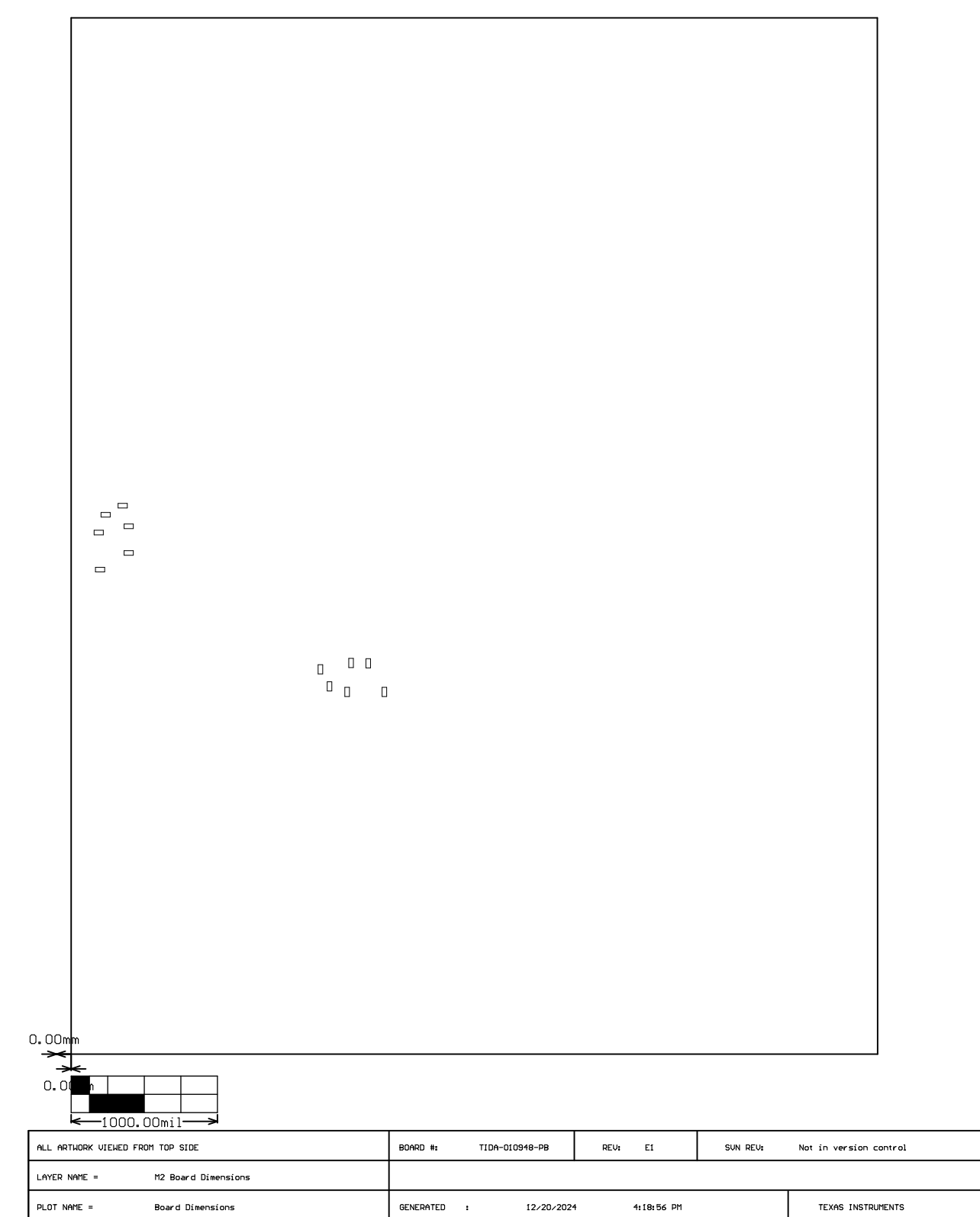

## IMPORTANT NOTICE AND DISCLAIMER

TI PROVIDES TECHNICAL AND RELIABILITY DATA (INCLUDING DATA SHEETS), DESIGN RESOURCES (INCLUDING REFERENCE DESIGNS), APPLICATION OR OTHER DESIGN ADVICE, WEB TOOLS, SAFETY INFORMATION, AND OTHER RESOURCES "AS IS" AND WITH ALL FAULTS, AND DISCLAIMS ALL WARRANTIES, EXPRESS AND IMPLIED, INCLUDING WITHOUT LIMITATION ANY IMPLIED WARRANTIES OF MERCHANTABILITY, FITNESS FOR A PARTICULAR PURPOSE OR NON-INFRINGEMENT OF THIRD PARTY INTELLECTUAL PROPERTY RIGHTS.

These resources are intended for skilled developers designing with TI products. You are solely responsible for (1) selecting the appropriate TI products for your application, (2) designing, validating and testing your application, and (3) ensuring your application meets applicable standards, and any other safety, security, regulatory or other requirements.

These resources are subject to change without notice. TI grants you permission to use these resources only for development of an application that uses the TI products described in the resource. Other reproduction and display of these resources is prohibited. No license is granted to any other TI intellectual property right or to any third party intellectual property right. TI disclaims responsibility for, and you will fully indemnify TI and its representatives against, any claims, damages, costs, losses, and liabilities arising out of your use of these resources.

TI's products are provided subject to [TI's Terms of Sale](#) or other applicable terms available either on [ti.com](https://www.ti.com) or provided in conjunction with such TI products. TI's provision of these resources does not expand or otherwise alter TI's applicable warranties or warranty disclaimers for TI products.

TI objects to and rejects any additional or different terms you may have proposed.

Mailing Address: Texas Instruments, Post Office Box 655303, Dallas, Texas 75265  
Copyright © 2024, Texas Instruments Incorporated