

# 具有两个 MIPI CSI-2 端口的 DS90UB960-Q1 四路 4.16Gbps FPD-Link III 解串器集线器

## 1 特性

- 符合面向汽车应用的 AEC-Q100 标准：
  - 器件温度等级 2：-40°C 至 +105°C 环境温度范围
- 四路 4.16Gbps 解串器集线器同时从最多 4 个传感器聚合数据
- 支持 200 万像素传感器，可在 60Hz 帧速率下支持全高清 1080p 分辨率
- 精确多摄像头同步
- 符合 MIPI D-PHY 版本 1.2/CSI-2 版本 1.3 标准
  - 2 个 MIPI CSI-2 输出端口
  - 每个 CSI-2 端口支持 1、2、3、4 个数据通道
  - CSI-2 数据速率可扩展：每个数据通道支持 400Mbps/800Mbps/1.2Gbps/ 1.5Gbps/1.6Gbps
  - 端口复制模式
- 功能安全型**
  - 有助于进行 ISO 26262 系统设计的文档
- 超低数据和控制路径延迟
- 支持单端同轴（包括电缆供电（PoC））或屏蔽双绞线（STP）电缆
- 自适应接收均衡
- 具有快速模式增强版（高达 1Mbps）的双 I2C 端口
- 用于传感器同步和诊断的灵活 GPIO
- 与 DS90UB953-Q1、DS90UB935-Q1、DS90UB933-Q1、DS90UB913A-Q1 串行器兼容
- 内部可编程精密帧同步发生器
- 线路故障检测和高级诊断

## 2 应用

- 汽车 ADAS
  - 后视摄像头（RVC）
  - 环视系统（SVS）
  - 摄像头监控系统（CMS）
  - 前视摄像头（FC）
  - 驾驶员监控系统（DMS）
  - 卫星雷达、飞行时间（ToF）、激光雷达传感器模块和传感器融合
- 安全和监控

## 3 说明

DS90UB960-Q1 是一款多功能传感器集线器，可通过 FPD-Link III 接口收集从 4 个独立视频数据流接收到的串行传感器数据。与 DS90UB953-Q1 串行器配对时，DS90UB960-Q1 可接收来自传感器（例如可在 60Hz 帧速率下支持全高清 1080p/2MP 分辨率的成像器）的数据。接收的数据将聚合至符合 MIPI CSI-2 标准并与下游处理器互连的输出端。该器件还配有第二个 MIPI CSI-2 输出端口，可提供额外带宽或提供第二个复制输出以便进行数据记录和并行处理。

DS90UB960-Q1 包括 4 个 FPD-Link III 解串器，每个均支持通过具有成本效益的 50 Ω 单端同轴或 100 Ω 差分 STP 电缆进行连接。接收均衡器会自动适应以补偿电缆损耗特性，包括随时间推移而出现的劣化。

每个 FPD-Link III 接口还包括一个单独的低延迟双向控制通道，该通道可连续传送 I2C、GPIO 和其他控制信息。通用 I/O 信号，如摄像头同步和诊断特性所需的，也可利用该双向控制通道。

DS90UB960-Q1 符合面向汽车应用的 AEC-Q100 标准，采用具有成本效益且节省空间的 64 引脚 VQFN 封装。

器件信息

| 器件型号 <sup>(1)</sup> | 封装        | 封装尺寸（标称值）       |
|---------------------|-----------|-----------------|
| DS90UB960-Q1        | VQFN (64) | 9.00mm x 9.00mm |

(1) 如需了解所有在售封装，请参阅数据表末尾的可订购产品附录。

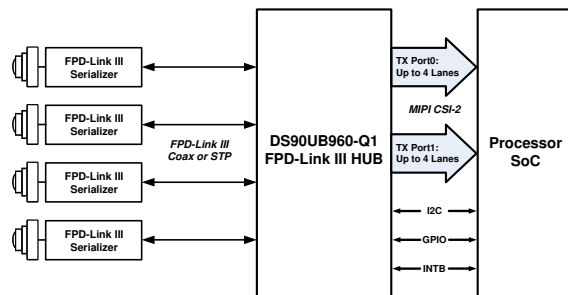

典型应用原理图



## Table of Contents

|  |           |  |            |
|--|-----------|--|------------|
| <b>1 特性</b> .....                                      | <b>1</b>  | <b>7.3 Feature Description</b> .....                             | <b>27</b>  |
| <b>2 应用</b> .....                                      | <b>1</b>  | <b>7.4 Device Functional Modes</b> .....                         | <b>27</b>  |
| <b>3 说明</b> .....                                      | <b>1</b>  | <b>7.5 Programming</b> .....                                     | <b>56</b>  |
| <b>4 Revision History</b> .....                        | <b>2</b>  | <b>7.6 Register Maps</b> .....                                   | <b>72</b>  |
| <b>5 Pin Configuration and Functions</b> .....         | <b>4</b>  | <b>8 Application and Implementation</b> .....                    | <b>165</b> |
| Pin Functions.....                                     | 5         | 8.1 Application Information.....                                 | 165        |
| <b>6 Specifications</b> .....                          | <b>8</b>  | 8.2 Typical Application.....                                     | 169        |
| 6.1 Absolute Maximum Ratings.....                      | 8         | 8.3 System Examples.....   | 172        |
| 6.2 ESD Ratings.....                                   | 8         | 8.4 Power Supply Recommendations.....                            | 175        |
| 6.3 Recommended Operating Conditions.....              | 9         | 8.5 Layout.....  | 178        |
| 6.4 Thermal Information.....                           | 9         | <b>9 Device and Documentation Support</b> .....                  | <b>184</b> |
| 6.5 DC Electrical Characteristics.....                 | 9         | 9.1 Documentation Support.....                                   | 184        |
| 6.6 AC Electrical Characteristics.....                 | 13        | 9.2 Receiving Notification of Documentation Updates.....         | 184        |
| 6.7 CSI-2 Timing Specifications.....                   | 14        | 9.3 支持资源.....  | 184        |
| 6.8 Recommended Timing for the Serial Control Bus..... | 19        | 9.4 Trademarks.....  | 184        |
| 6.9 Timing Diagrams.....                               | 20        | 9.5 静电放电警告.....  | 184        |
| 6.10 Typical Characteristics.....                      | 25        | 9.6 术语表.....   | 184        |
| <b>7 Detailed Description</b> .....                    | <b>26</b> | <b>10 Mechanical, Packaging, and Orderable Information</b> ..... | <b>184</b> |
| 7.1 Overview.....                                      | 26        |  |            |
| 7.2 Functional Block Diagram.....                      | 27        |  |            |

## 4 Revision History

注：以前版本的页码可能与当前版本的页码不同

| <b>Changes from Revision C (December 2020) to Revision D (September 2023)</b>   | <b>Page</b> |
|---|-------------|
| • 通篇更正了拼写错误和格式小问题.....  | 1           |
| • Updated I2C pull-up resistor recommendations.....   | 5           |
| • Updated Legend for Pin Functions Table.....   | 5           |
| • Removed the $t_{CLK-MISS}$ specification from the CSI-2 Timing Specifications table.....  | 14          |
| • Updated Timing Diagrams section figure titles to align with the figures.....  | 20          |
| • Removed obstructions in CSI-2 General Frame Format figure to make text clearer.....   | 20          |
| • Updated the title of the section with timing figures to Timing Diagrams.....  | 20          |
| • Clarified the clock speed and the configuration settings of non-synchronous clock mode.....   | 27          |
| • Added information about YUV support.....  | 28          |
| • Added clarification that MODE pin option 0 straps the device to CSI-2 Non-Synchronous back channel and MODE pin option 4 straps the device to CSI-2 Synchronous back channel..... | 28          |
| • Changed I2C terminology to "Controller" and "Target".....   | 30          |
| • Updated the transmission channel requirements for Coaxial and STP/STQ Cable Applications.....   | 32          |
| • Removed mention of older silicon.....   | 44          |
| • Added cross-links in the CSI-2 Output Bandwidth section to relevant figures in the Timing Diagrams section.....   | 45          |
| • Clarified that CSI-2 forwarding should be disabled before CSI-2 replicate mode is enabled.....  | 55          |
| • Added a sentence to clarify that $V_{I2C}$ must match the voltage applied to VDDIO.....   | 56          |
| • Reworded the Serial Control Bus section to reference $V_{I2C}$ instead of VDDIO.....  | 56          |
| • Added register addresses for the RX Port ID registers.....  | 59          |
| • Removed information suggesting that the Rx Port intended for messaging must always be selected with Register 0x4C when communicating with a remote target device.....             | 59          |
| • Corrected the total number of TargetID and TargetAlias pairs of registers for the device.....   | 60          |
| • Clarified that the write enable bit in register 0x4C needs to be set before configuring remote target addresses.....  | 60          |

|  |     |
|--|-----|
| • Added additional information about how to configure a broadcast write to remote devices.....                       | 60  |
| • Removed unnecessary register writes in the Code Example for Broadcast Write.....                                   | 60  |
| • Updated the I2C Controller Proxy description.....  | 60  |
| • Fixed register address errors in the Typical I2C Timing Register Settings table.....                               | 60  |
| • Removed details about the internal reference clock.....  | 60  |
| • Replaced CABLE_FAULT with NO_FPD3_CLK in the interrupt readback example script to match the register bit name..... | 62  |
| • Clarified instructions for how to configure Pattern Generation on the CSI-2 Ports.....                             | 68  |
| • Removed all RESERVED registers from the datasheet.....   | 72  |
| • Made register bits 0x34[5:4] public and updated the description of register bit 0x34[1].....                       | 72  |
| • Corrected a bit description typo for bit 4 of register 0x4A.....   | 72  |
| • Updated the description of register bit 0x4E[1] to clarify functionality.....                                      | 72  |
| • Updated the description sections of registers 0x51-0x54.....   | 72  |
| • Fixed typos in the description for registers 0x90-0x9F.....  | 72  |
| • Removed RESERVED indirect register pages in the description of register bits 0xB0[5:2].....                        | 72  |
| • Made register 0xB6 public.....   | 72  |
| • Updated the bit description of 0xB9[3:0].....  | 72  |
| • Updated the name of Indirect Register Page 0 to PATGEN_AND_CSI-2.....  | 72  |
| • Updated the PoC description.....   | 165 |
| • Updated all typical connection diagrams to include a reference to App Note SLVA689.....                            | 169 |
| • Added clarification for the recommended ferrite bead characteristics on the power supply rails.....                | 169 |
| • Removed optional 10 k $\Omega$ pulldown resistor on Pin 4 in the Typical Connection Diagram.....                   | 169 |
| • Updated MIPI CSI-2 D-PHY layout recommendations.....   | 180 |

| <b>Changes from Revision B (February 2018) to Revision C (December 2020)</b> | <b>Page</b> |
|--|-------------|
| • 添加了特性要点 “功能安全型” .....  | 1           |
| • Changed ESD HBM other pins to +/- 3000V.....                               | 8           |

| <b>Changes from Revision A (February 2018) to Revision B (July 2018)</b> | <b>Page</b> |
|--|-------------|
| • 将器件状态由受限制的 “预告信息” 发布改成了公开 “量产数据” .....                                 | 1           |

| <b>Changes from Revision * (September 2016) to Revision A (February 2018)</b>  | <b>Page</b> |
|--|-------------|
| • 将器件状态从 “量产数据” 改为 “预告信息” .....  | 1           |
| • 将环境工作温度范围从 - 40°C 至 +115°C 更改为-40°C 至 +105°C .....   | 1           |
| • Combined the <i>ESD Ratings - JEDEC</i> and <i>ESD Ratings - IEC and ISO</i> tables into one table.....                          | 8           |
| • Removed I2C pullup voltage and maximum allowable POC noise parameter from the <i>Recommended Operating Conditions</i> table..... | 9           |
| • Changed the maximum operating free-air temperature from: 115°C to: 105°C.....  | 9           |
| • Added a maximum value for the reference clock frequency.....   | 9           |
| • Added test conditions for the total power consumption in operation mode.....   | 9           |
| • Changed the I <sub>DDT1</sub> and I <sub>DDT2</sub> parameters and added the I <sub>DDT3</sub> parameter.....                    | 9           |
| • Changed test conditions for the high and low level output voltages.....  | 9           |
| • Removed table note for the <i>Recommended Timing for the Serial Control Bus</i> table.....                                       | 19          |

## 5 Pin Configuration and Functions



图 5-1. RTD Package 64-Pin VQFN (Top View)

## Pin Functions

**表 5-1. Pin Functions**

| PIN                       |     | I/O<br>TYPE | DESCRIPTION  |
|---------------------------|-----|-------------|--|
| NAME                      | NO. |             |  |
| MIPI CSI-2 TX INTERFACE   |     |             |  |
| CSI0_CLKN                 | 22  | O           | CSI-2 TX Port 0 differential clock output pins.<br>Leave unused pins as No Connect.  |
| CSI0_CLKP                 | 23  |             |  |
| CSI0_D0N                  | 24  |             | CSI-2 TX Port 0 differential data output pins. Use CSI_PORT_SEL, CSI_CTL, and CSI_CTL2 registers for the CSI-2 TX control.<br>Leave unused pins as No Connect.   |
| CSI0_D0P                  | 25  |             |  |
| CSI0_D1N                  | 26  |             |  |
| CSI0_D1P                  | 27  |             |  |
| CSI0_D2N                  | 28  |             |  |
| CSI0_D2P                  | 29  |             |  |
| CSI0_D3N                  | 30  |             |  |
| CSI0_D3P                  | 31  |             |  |
| CSI1_CLKN                 | 34  | O           | CSI-2 TX Port 1 differential clock output pins.<br>Leave unused pins as No Connect.  |
| CSI1_CLKP                 | 35  |             |  |
| CSI1_D0N                  | 36  |             | CSI-2 TX Port 1 differential data output pins. Use CSI_PORT_SEL, CSI_CTL, and CSI_CTL2 registers for the CSI-2 TX control.<br>Leave unused pins as No Connect.   |
| CSI1_D0P                  | 37  |             |  |
| CSI1_D1N                  | 38  |             |  |
| CSI1_D1P                  | 39  |             |  |
| CSI1_D2N                  | 40  |             |  |
| CSI1_D2P                  | 41  |             |  |
| CSI1_D3N                  | 42  |             |  |
| CSI1_D3P                  | 43  |             |  |
| FPD-LINK III RX INTERFACE |     |             |  |
| RIN0+                     | 50  | I/O         | FPD-Link III RX Port 0 pins. The port receives FPD-Link III high-speed forward channel video and control data and transmits back channel control data. It can interface with a compatible FPD-Link III serializer TX through a STP or coaxial cable (see 图 8-6 and 图 8-7). It must be AC-coupled per 表 8-4.<br>If port is unused, set RX_PORT_CTL register bit 0 to 0 to disable RX Port 0 and leave the pins as No Connect. |
| RIN0-                     | 51  |             |  |
| RIN1+                     | 53  |             | FPD-Link III RX Port 1 pins. The port receives FPD-Link III high-speed forward channel video and control data and transmits back channel control data. It can interface with a compatible FPD-Link III serializer TX through a STP or coaxial cable (see 图 8-6 and 图 8-7). It must be AC-coupled per 表 8-4.<br>If port is unused, set RX_PORT_CTL register bit 1 to 0 to disable RX Port 1 and leave the pins as No Connect. |
| RIN1-                     | 54  |             |  |
| RIN2+                     | 59  |             | FPD-Link III RX Port 2 pins. The port receives FPD-Link III high-speed forward channel video and control data and transmits back channel control data. It can interface with a compatible FPD-Link III serializer TX through a STP or coaxial cable (see 图 8-6 and 图 8-7). It must be AC-coupled per 表 8-4.<br>If port is unused, set RX_PORT_CTL register bit 2 to 0 to disable RX Port 2 and leave the pins as No Connect. |
| RIN2-                     | 60  |             |  |
| RIN3+                     | 62  |             | FPD-Link III RX Port 3 pins. The port receives FPD-Link III high-speed forward channel video and control data and transmits back channel control data. It can interface with a compatible FPD-Link III serializer TX through a STP or coaxial cable (see 图 8-6 and 图 8-7). It must be AC-coupled per 表 8-4.<br>If port is unused, set RX_PORT_CTL register bit 3 to 0 to disable RX Port 3 and leave the pins as No Connect. |
| RIN3-                     | 63  |             |  |

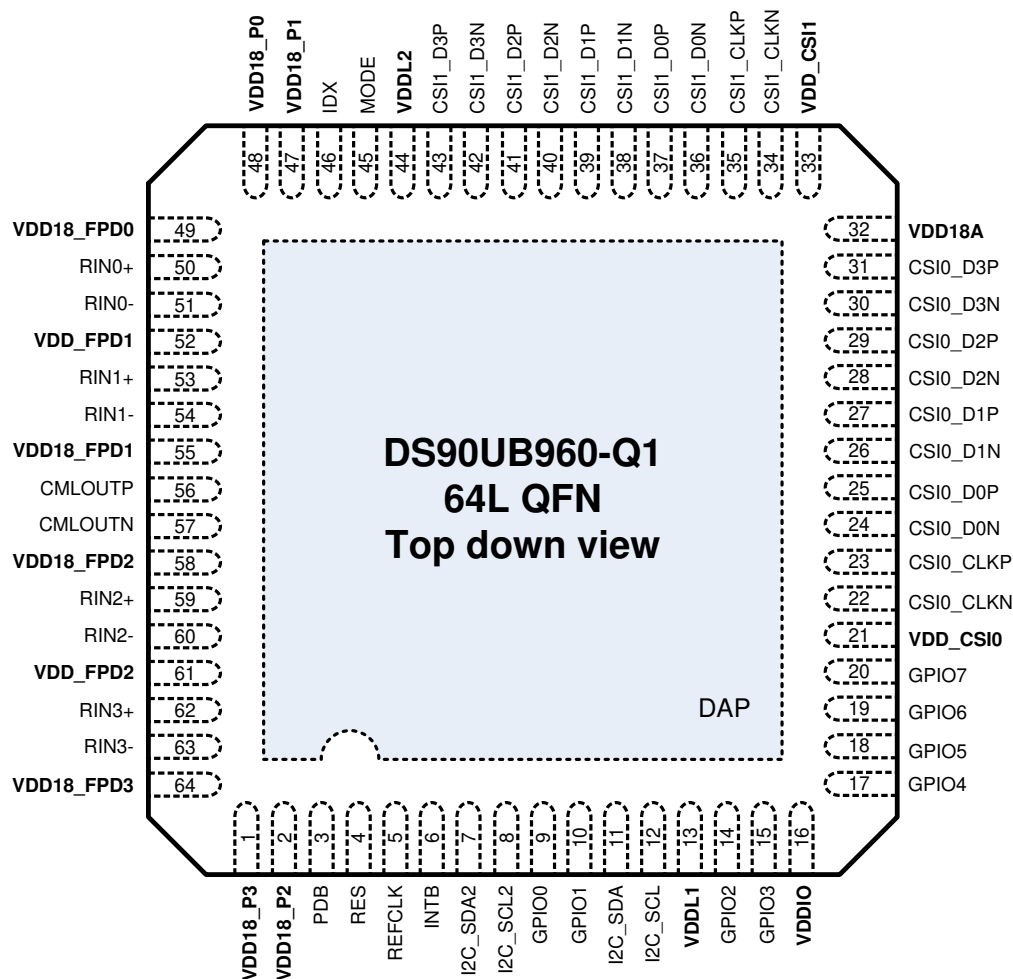
表 5-1. Pin Functions (continued)

| PIN                                     |          | I/O<br>TYPE | DESCRIPTION  |
|---|----------|-------------|--|
| NAME                                    | NO.      |             |  |
| SYNCHRONIZATION AND GENERAL-PURPOSE I/O |          |             |  |
| GPIO0                                   | 9        | I/O, PD     | General-Purpose Input/Output pins. The pins can be used to control and respond to various commands. They may be configured to be input signals for the corresponding GPIOs on the serializer or they may be configured to be outputs to follow local register settings. At power up, the GPIO pins are disabled and by default include a pulldown resistor (25-k $\Omega$ typ).<br>See <a href="#">§ 7.4.11</a> for programmability. If unused, leave the pin as No Connect.   |
| GPIO1                                   | 10       |             |  |
| GPIO2                                   | 14       |             |  |
| GPIO3                                   | 15       |             |  |
| GPIO4                                   | 17       |             |  |
| GPIO5                                   | 18       |             |  |
| GPIO6                                   | 19       |             |  |
| GPIO7                                   | 20       |             |  |
| INTB                                    | 6        | O, OD       | Interrupt Output pin.<br>INTB is an active-low open drain and controlled by the status registers. See <a href="#">§ 7.5.9</a> . Recommend a 4.7-k $\Omega$ Pullup to 1.8 V or 3.3 V. If unused, leave the pin as No Connect.   |
| SERIAL CONTROL BUS (I2C)                |          |             |  |
| I2C_SCL                                 | 12       | I/O, OD     | Primary I2C Clock Input / Output interface pin. See <a href="#">§ 7.5.1</a> . Refer to " <a href="#">I2C Bus Pullup Resistor Calculation</a> " (SLVA689) to determine the pull-up resistor value to VDDIO. If unused, leave this pin unconnected.  |
| I2C_SDA                                 | 11       | I/O, OD     | Primary I2C Data Input / Output interface pin. See <a href="#">§ 7.5.1</a> . Refer to " <a href="#">I2C Bus Pullup Resistor Calculation</a> " (SLVA689) to determine the pull-up resistor value to VDDIO. If unused, leave this pin unconnected.   |
| I2C_SCL2                                | 8        | I/O, OD     | Secondary I2C Clock Input / Output interface pin. See <a href="#">§ 7.5.2</a> . Refer to " <a href="#">I2C Bus Pullup Resistor Calculation</a> " (SLVA689) to determine the pull-up resistor value to VDDIO. If unused, leave this pin unconnected.  |
| I2C_SDA2                                | 7        | I/O, OD     | Secondary I2C Data Input / Output interface pin. See <a href="#">§ 7.5.2</a> . Refer to " <a href="#">I2C Bus Pullup Resistor Calculation</a> " (SLVA689) to determine the pull-up resistor value to VDDIO. If unused, leave this pin unconnected.   |
| CONFIGURATION AND CONTROL               |          |             |  |
| IDX                                     | 46       | S           | I2C Serial Control Bus Device ID Address Select configuration pin.<br>Connect to an external pullup to VDD18 and a pulldown to GND to create a voltage divider. See <a href="#">表 7-18</a> .   |
| MODE                                    | 45       | S           | Mode Select configuration pin.<br>Connect to external pullup to VDD18 and a pulldown to GND to create a voltage divider. See <a href="#">表 7-2</a> .   |
| PDB                                     | 3        | I, PD       | Inverted Power-Down input pin. Typically connected to a processor GPIO with a pulldown. When PDB input is brought HIGH, the device is enabled and internal registers and state machines are reset to default values. Asserting PDB signal low will power down the device and consume minimum power. The default function of this pin is PDB = LOW; POWER DOWN with an internal 50-k $\Omega$ internal pulldown enabled. PDB should remain low until after power supplies are applied and reach minimum required levels. See <a href="#">§ 8.4.1</a> .<br><b>INPUT IS 3.3-V TOLERANT</b><br>PDB = 1.8 V, device is enabled (normal operation)<br>PDB = 0 V, device is powered down. |
| POWER AND GROUND                        |          |             |  |
| VDDIO                                   | 16       | P           | 1.8-V ( $\pm 5\%$ ) OR 3.3-V ( $\pm 10\%$ ) LVCMOS I/O Power<br>Requires 1- $\mu$ F and 0.1- $\mu$ F or 0.01- $\mu$ F capacitors to GND.   |
| VDD_CSI0<br>VDD_CSI1                    | 21<br>33 | P           | 1.1-V ( $\pm 5\%$ ) Power Supplies<br>Requires 0.1- $\mu$ F or 0.01- $\mu$ F capacitors to GND at each VDD pin. Additional 1- $\mu$ F and 10- $\mu$ F decoupling is recommended for the pin group.   |
| VDDL1<br>VDDL2                          | 13<br>44 | P           | 1.1-V ( $\pm 5\%$ ) Power Supplies<br>Requires 0.1- $\mu$ F or 0.01- $\mu$ F capacitors to GND at each VDD pin. Additional 1- $\mu$ F and 10- $\mu$ F decoupling is recommended for the pin group.   |

表 5-1. Pin Functions (continued)

| PIN  |                      | I/O<br>TYPE | DESCRIPTION   |
|--|----------------------|-------------|---|
| NAME   | NO.                  |             |   |
| VDD_FPD1<br>VDD_FPD2                                 | 52<br>61             | P           | 1.1-V ( $\pm 5\%$ ) Power Supplies<br>Requires 0.1- $\mu$ F or 0.01- $\mu$ F capacitors to GND at each VDD pin. Additional 1- $\mu$ F and 10- $\mu$ F decoupling is recommended for the pin group.  |
| VDD18_P2<br>VDD18_P3<br>VDD18_P1<br>VDD18_P0         | 2<br>1<br>47<br>48   | P           | 1.8-V ( $\pm 5\%$ ) Power Supplies<br>Requires 0.1- $\mu$ F or 0.01- $\mu$ F capacitors to GND at each VDD pin. Additional 1- $\mu$ F, and 10- $\mu$ F decoupling is recommended for the pin group.   |
| VDD18A   | 32                   | P           | 1.8-V ( $\pm 5\%$ ) Power Supplies<br>Requires 0.1- $\mu$ F or 0.01- $\mu$ F capacitors to GND at each VDD pin. Additional 1- $\mu$ F, and 10- $\mu$ F decoupling is recommended for the pin group.   |
| VDD18_FPD0<br>VDD18_FPD1<br>VDD18_FPD2<br>VDD18_FPD3 | 49<br>55<br>58<br>64 | P           | 1.8-V ( $\pm 5\%$ ) Power Supplies<br>Requires 0.1- $\mu$ F or 0.01- $\mu$ F capacitors to GND at each VDD pin. Additional 1- $\mu$ F, and 10- $\mu$ F decoupling is recommended for the pin group.   |
| GND  | DAP                  | G           | DAP is the large metal contact at the bottom side, located at the center of the VQFN package. Connect to the ground plane (GND).  |
| <b>OTHERS</b>  |                      |             |   |
| REFCLK   | 5                    | I           | Reference clock oscillator input.<br>Typically connected to a 23-MHz to 26-MHz LVCMOS-level oscillator (100 ppm).<br>For 400-Mbps, 800-Mbps, 1.2-Gbps or 1.6-Gbps CSI-2 data rates, use 25-MHz frequency.<br>For the oscillator requirements, see <a href="#">§ 7.4.4</a> . For other common CSI-2 data rates, see <a href="#">§ 7.4.19</a> . |
| RES  | 4                    | -           | This pin must be tied to GND for normal operation.  |
| CMLOUTP  | 56                   | O           | Channel Monitor Loop-through Driver differential output.<br>Route to a test point or a pad with 100- $\Omega$ termination resistor between pins for channel monitoring (recommended). See <a href="#">§ 7.4.8</a> .   |
| CMLOUTN  | 57                   |             |   |

The definitions below define the functionality of the I/O cells for each pin. TYPE:

- I = Input
- O = Output
- I/O = Input/Output
- S = Strap Input
- PD = Internal Pulldown
- OD = Open Drain
- P = Power Supply
- G = Ground



## 6 Specifications

### 6.1 Absolute Maximum Ratings

Over operating free-air temperature range (unless otherwise noted)<sup>(1) (2)</sup>

|                                       |  |  | MIN   | MAX                            | UNIT |
|---------------------------------------|--|--|-------|--------------------------------|------|
| Supply voltage                        | VDD11 (VDD_CSI0, VDD_CSI1, VDDL1, VDDL2, VDD_FPD1, VDD_FPD2)   |  | - 0.3 | 1.32 and <V <sub>(VDD18)</sub> | V    |
|                                       | VDD18 (VDD18_P0, VDD18_P1, VDD18_P2, VDD18_P3, VDD18A, VDD18_FPD0, VDD18_FPD1, VDD18_FPD2, VDD18_FPD3)   |  | - 0.3 | 2.16                           | V    |
|                                       | VDDIO  |  | - 0.3 | 3.96                           | V    |
| FPD-Link III input voltage            | RIN0+, RIN0-, RIN1+, RIN1-, RIN2+, RIN2-, RIN3+, RIN3-   | Device powered up (All supplies within recommended operating conditions) | - 0.3 | 2.75                           | V    |
|                                       |  | Device powered down, Transient voltage                                   | - 0.3 | 1.45                           | V    |
|                                       |  | Device powered down, DC voltage  | - 0.3 | 1.35                           | V    |
| CSI-2 voltage                         | CSI0_D0P, CSI0_D0N, CSI0_D1P, CSI0_D1N, CSI0_D2P, CSI0_D2N, CSI0_D3P, CSI0_D3N, CSI0_CLKP, CSI0_CLKN, CSI1_D0P, CSI1_D0N, CSI1_D1P, CSI1_D1N, CSI1_D2P, CSI1_D2N, CSI1_D3P, CSI1_D3N, CSI1_CLKP, CSI1_CLKN |  | - 0.3 | 1.32                           | V    |
| LVCMOS IO voltage                     | PDB  |  | - 0.3 | 3.96                           | V    |
|                                       | GPIO[7:0], REFCLK, RES, CMLOUTP, CMLOUTN   |  | - 0.3 | V <sub>(VDDIO)</sub> + 0.3     | V    |
| Configuration input voltage           | MODE, IDX  |  | - 0.3 | V <sub>(VDD18)</sub> + 0.3     | V    |
| Open-Drain voltage                    | I2C_SDA, I2C_SCL, I2C_SDA2, I2C_SCL2, INTB   |  | - 0.3 | 3.96                           | V    |
| Junction temperature                  |  |  |       | 150                            | °C   |
| Storage temperature, T <sub>stg</sub> |  |  | - 65  | 150                            | °C   |

- (1) If Military/Aerospace specified devices are required, please contact the Texas Instruments Sales Office or Distributors for availability and specifications.
- (2) Stresses beyond those listed under *Absolute Maximum Ratings* may cause permanent damage to the device. These are stress ratings only, which do not imply functional operation of the device at these or any other conditions beyond those indicated under *Recommended Operating Conditions*. Exposure to absolute-maximum-rated conditions for extended periods may affect device reliability.

### 6.2 ESD Ratings

|  |   |  | VALUE   | UNIT |
|--|---|--|---------|------|
| V <sub>(ESD)</sub> Electrostatic discharge | Human body model (HBM), per AEC Q100-002 <sup>(1)</sup>   | RIN0+, RIN0-, RIN1+, RIN1-, RIN2+, RIN2-, RIN3+, RIN3-                     | ±6000   | V    |
|  |   | Other pins   | ±3000   | V    |
|  | Charged device model (CDM), per AEC Q100-011  |  | ±1000   | V    |
|  | ESD Rating (IEC 61000-4-2)<br>R <sub>D</sub> = 330 Ω, C <sub>S</sub> = 150 pF   | Contact Discharge (RIN0+, RIN0-, RIN1+, RIN1-, RIN2+, RIN2-, RIN3+, RIN3-) | ±10 000 | V    |
|  |   | Air Discharge (RIN0+, RIN0-, RIN1+, RIN1-, RIN2+, RIN2-, RIN3+, RIN3-)     | ±21 000 | V    |
|  | ESD Rating (ISO 10605)<br>R <sub>D</sub> = 330 Ω, C <sub>S</sub> = 150 pF and 330 pF<br>R <sub>D</sub> = 2 kΩ, C <sub>S</sub> = 150 pF and 330 pF | Contact Discharge (RIN0+, RIN0-, RIN1+, RIN1-, RIN2+, RIN2-, RIN3+, RIN3-) | ±10 000 | V    |
|  |   | Air Discharge (RIN0+, RIN0-, RIN1+, RIN1-, RIN2+, RIN2-, RIN3+, RIN3-)     | ±21 000 | V    |

- (1) AEC Q100-002 indicates HBM stressing is done in accordance with the ANSI/ESDA/JEDEC JS-001 specification.



## 6.3 Recommended Operating Conditions

Over operating free-air temperature range (unless otherwise noted)

|   |  | MIN   | NOM | MAX   | UNIT              |
|---|--|-------|-----|-------|-------------------|
| Supply voltage  | $V_{(VDD11)}$                                    | 1.045 | 1.1 | 1.155 | V                 |
|   | $V_{(VDD18)}$                                    | 1.71  | 1.8 | 1.89  | V                 |
| LVCMOS I/O supply voltage                             | $V_{(VDDIO)} = 1.8\text{ V}$                     | 1.71  | 1.8 | 1.89  | V                 |
|   | OR $V_{(VDDIO)} = 3.3\text{ V}$                  | 3.0   | 3.3 | 3.6   | V                 |
| Open-drain voltage                                    | $INTB = V_{(INTB)}, I2C\text{ pins} = V_{(I2C)}$ | 1.71  |     | 3.6   | V                 |
| Operating free-air temperature, $T_A$                 |  | -40   | 25  | 105   | °C                |
| MIPI data rate (per CSI-2 lane)                       |  | 368   | 800 | 1664  | Mbps              |
| MIPI CSI-2 HS clock frequency                         |  | 184   | 400 | 832   | MHz               |
| Reference clock frequency                             |  | 23    | 25  | 26    | MHz               |
| Spread-spectrum reference clock modulation percentage | REFCLK, Center spread                            | -0.5  |     | 0.5   | %                 |
|   | REFCLK, Down spread                              | -1    |     | 0     | %                 |
| Local I <sup>2</sup> C frequency, $f_{I2C}$           |  |       |     | 1     | MHz               |
| Supply noise <sup>(1)</sup>                           | $V_{(VDD11)}$                                    |       |     | 25    | mV <sub>P-P</sub> |
|   | $V_{(VDD18)}$                                    |       |     | 50    | mV <sub>P-P</sub> |
|   | $V_{(VDDIO)} = 1.8\text{ V}$                     |       |     | 50    | mV <sub>P-P</sub> |
|   | $V_{(VDDIO)} = 3.3\text{ V}$                     |       |     | 100   | mV <sub>P-P</sub> |
|   | RIN0+, RIN1+, RIN2+, RIN3+                       |       | 10  |       | mV <sub>P-P</sub> |

(1) DC to 50 MHz.

## 6.4 Thermal Information

| THERMAL METRIC <sup>(1)</sup> |  | DS90UB960-Q1 | UNIT |
|-------------------------------|--|--------------|------|
|                               |  | RTD (VQFN)   |      |
|                               |  | 64 PINS      |      |
| $R_{\theta JA}$               | Junction-to-ambient thermal resistance       | 23.8         | °C/W |
| $R_{\theta JC(TOP)}$          | Junction-to-case (top) thermal resistance    | 10.4         | °C/W |
| $R_{\theta JC(BOT)}$          | Junction-to-case (bottom) thermal resistance | 0.4          | °C/W |
| $R_{\theta JB}$               | Junction-to-board thermal resistance         | 7.6          | °C/W |
| $\psi_{JT}$                   | Junction-to-top characterization parameter   | 0.1          | °C/W |
| $\psi_{JB}$                   | Junction-to-board characterization parameter | 7.5          | °C/W |

(1) For more information about traditional and new thermal metrics, see the *Semiconductor and IC Package Thermal Metrics* application report, [SPRA953](#).

## 6.5 DC Electrical Characteristics

Over recommended operating supply and temperature ranges unless otherwise specified.

| PARAMETER                | TEST CONDITIONS                           | PIN OR FREQUENCY   | MIN                 | TYP | MAX | UNIT |
|--------------------------|---|--|---------------------|-----|-----|------|
| <b>POWER CONSUMPTION</b> |   |  |                     |     |     |      |
| $P_T$                    | Total power consumption in operation mode | CSI-2 TX = 2 x (4 data lanes + 1 CLK lane)<br>CSI-2 TX line rate = 1.664 Gbps<br>4 x FPD-Link III RX inputs<br>FPD-Link III line rate = 4.16 Gbps<br>CSI-2 mode, Non-replicate mode<br>Default registers | VDD18, VDD11, VDDIO | 800 | 999 | mW   |

## 6.5 DC Electrical Characteristics (continued)

Over recommended operating supply and temperature ranges unless otherwise specified.

| PARAMETER         |   | TEST CONDITIONS   | PIN OR<br>FREQUENCY       | MIN                            | TYP | MAX                            | UNIT |
|-------------------|---|---|---------------------------|--------------------------------|-----|--------------------------------|------|
| SUPPLY CURRENT    |   |   |                           |                                |     |                                |      |
| I <sub>DDT1</sub> | Deserializer supply<br>current (includes load<br>current) | CSI-2 TX = 4 data lanes + 1 CLK lane<br>CSI-2 TX line rate = 1.664 Gbps<br>4 × FPD-Link III RX inputs<br>FPD-Link III line rate = 4.16 Gbps<br>CSI-2 mode, Non-replicate mode<br>Default registers        | VDD11                     |                                | 165 | 310                            | mA   |
|                   |   |   | VDD18                     |                                | 295 | 340                            |      |
|                   |   |   | VDDIO                     |                                | 2   | 3                              |      |
|                   |   | CSI-2 TX = 4 data lanes + 1 CLK lane<br>CSI-2 TX line rate = 832 Mbps<br>4 × FPD-Link III RX inputs<br>FPD-Link III line rate = 4.16 Gbps<br>CSI-2 mode, Non-replicate mode<br>Default registers          | VDD11                     |                                | 150 | 290                            | mA   |
|                   |   |   | VDD18                     |                                | 295 | 340                            |      |
|                   |   |   | VDDIO                     |                                | 2   | 3                              |      |
| I <sub>DDT2</sub> | Deserializer supply<br>current (includes load<br>current) | CSI-2 TX = 2 x (4 data lanes + 1 CLK<br>lane)<br>CSI-2 TX line rate = 1.664 Gbps<br>4 × FPD-Link III RX inputs<br>FPD-Link III line rate = 4.16 Gbps<br>CSI-2 mode, Replicate mode<br>Default registers   | VDD11                     |                                | 174 | 360                            | mA   |
|                   |   |   | VDD18                     |                                | 312 | 370                            |      |
|                   |   |   | VDDIO                     |                                | 2   | 3                              |      |
|                   |   | CSI-2 TX = 2 x (4 data lanes + 1 CLK<br>lane)<br>CSI-2 TX line rate = 832 Mbps<br>4 × FPD-Link III RX inputs<br>FPD-Link III line rate = 4.16 Gbps<br>CSI-2 mode, Replicate mode<br>Default registers     | VDD11                     |                                | 127 | 305                            | mA   |
|                   |   |   | VDD18                     |                                | 369 | 415                            |      |
|                   |   |   | VDDIO                     |                                | 2   | 3                              |      |
| I <sub>DDT3</sub> | Deserializer supply<br>current (includes load<br>current) | CSI-2 TX = 4 data lanes + 1 CLK lane<br>CSI-2 TX line rate = 1.664 Gbps<br>4 × FPD-Link III RX inputs<br>FPD-Link III line rate = 1.867 Gbps<br>RAW12 HF mode, Non-replicate mode<br>Default registers    | VDD11                     |                                | 122 | 300                            | mA   |
|                   |   |   | VDD18                     |                                | 263 | 305                            |      |
|                   |   |   | VDDIO                     |                                | 2   | 3                              |      |
|                   |   | CSI-2 TX = 2 x (4 data lanes + 1 CLK<br>lane)<br>CSI-2 TX line rate = 832 Mbps<br>4 × FPD-Link III RX inputs<br>FPD-Link III line rate = 1.867 Gbps<br>RAW12 HF mode, Replicate mode<br>Default registers | VDD11                     |                                | 120 | 330                            | mA   |
|                   |   |   | VDD18                     |                                | 315 | 365                            |      |
|                   |   |   | VDDIO                     |                                | 2   | 3                              |      |
| I <sub>DDZ</sub>  | Deserializer shutdown<br>current                          | PDB = LOW   | VDD11                     |                                |     | 160                            | mA   |
|                   |   |   | VDD18                     |                                |     | 4                              |      |
|                   |   |   | VDDIO                     |                                |     | 3                              |      |
| 1.8-V LVCMOS I/O  |   |   |                           |                                |     |                                |      |
| V <sub>OH</sub>   | High level output voltage                                 | I <sub>OH</sub> = - 2 mA, V <sub>(VDDIO)</sub> = 1.71 to 1.89 V   | GPIO[7:0]                 | V <sub>(VDDIO)</sub><br>- 0.45 |     | V <sub>(VDDIO)</sub>           | V    |
| V <sub>OL</sub>   | Low level output voltage                                  | I <sub>OL</sub> = 2 mA, V <sub>(VDDIO)</sub> = 1.71 to 1.89 V   | GPIO[7:0], INTB           | GND                            |     | 0.45                           | V    |
| V <sub>IH</sub>   | High level input voltage                                  | V <sub>(VDDIO)</sub> = 1.71 to 1.89 V   | GPIO[7:0], PDB,<br>REFCLK | 0.65 ×<br>V <sub>(VDDIO)</sub> |     | V <sub>(VDDIO)</sub>           | V    |
| V <sub>IL</sub>   | Low level input voltage                                   |   |                           | GND                            |     | 0.35 ×<br>V <sub>(VDDIO)</sub> |      |
| I <sub>IH</sub>   | Input high current  | V <sub>IN</sub> = V <sub>(VDDIO)</sub> = 1.71 to 1.89 V, internal<br>pulldown enabled   | GPIO[7:0], PDB            | 45                             |     | 115                            | μ A  |
|                   |   | V <sub>IN</sub> = V <sub>(VDDIO)</sub> = 1.71 to 1.89 V, internal<br>pulldown disabled  | GPIO[7:0],<br>REFCLK      |                                |     | 20                             | μ A  |

## 6.5 DC Electrical Characteristics (continued)

Over recommended operating supply and temperature ranges unless otherwise specified.

| PARAMETER                               |  | TEST CONDITIONS  |                             | PIN OR<br>FREQUENCY  | MIN                         | TYP  | MAX                         | UNIT |
|---|--|--|-----------------------------|--|-----------------------------|------|-----------------------------|------|
| I <sub>IL</sub>                         | Input low current                            | V <sub>IN</sub> = 0 V  |                             | GPIO[7:0], PDB,<br>REFCLK                                      | - 20                        |      | 3.5                         | μ A  |
| I <sub>IN-STRAP</sub>                   | Strap pin input current                      | V <sub>IN</sub> = 0 V to V <sub>(VDD18)</sub>  |                             | MODE, IDX  | - 1                         |      | 1                           | μ A  |
| I <sub>OS</sub>                         | Output short circuit<br>current              | V <sub>OUT</sub> = 0 V   |                             | GPIO[7:0]  |                             | - 40 |                             | mA   |
| I <sub>OZ</sub>                         | TRI-STATE output current                     | V <sub>OUT</sub> = 0 V or V <sub>(VDDIO)</sub> , PDB = LOW                           |                             | GPIO[7:0]  | - 20                        |      | 20                          | μ A  |
| 3.3-V LVCMOS I/O                        |  |  |                             |  |                             |      |                             |      |
| V <sub>OH</sub>                         | High level output voltage                    | I <sub>OH</sub> = - 4 mA, V <sub>(VDDIO)</sub> = 3.0 to 3.6 V                        |                             | GPIO[7:0]  | 2.4                         |      | V <sub>(VDDIO)</sub>        | V    |
| V <sub>OL</sub>                         | Low level output voltage                     | I <sub>OL</sub> = 4 mA, V <sub>(VDDIO)</sub> = 3.0 to 3.6 V                          |                             | GPIO[7:0], INTB  | GND                         |      | 0.4                         | V    |
| V <sub>IH</sub>                         | Highlevel input voltage                      | V <sub>(VDDIO)</sub> = 3.0 to 3.6 V  |                             | GPIO[7:0],<br>REFCLK   | 2                           |      | V <sub>(VDDIO)</sub>        | V    |
|   |  |  |                             | PDB  | 1.17                        |      | V <sub>(VDDIO)</sub>        | V    |
| V <sub>IL</sub>                         | Low level input voltage                      | V <sub>(VDDIO)</sub> = 3.0 to 3.6 V  |                             | GPIO[7:0],<br>REFCLK   | GND                         |      | 0.8                         | V    |
|   |  |  |                             | PDB  | GND                         |      | 0.63                        | V    |
| I <sub>IH</sub>                         | Input high current                           | V <sub>IN</sub> = V <sub>(VDDIO)</sub> = 3.0 to 3.6 V, internal<br>pulldown enabled  |                             | GPIO[7:0], PDB   | 85                          |      | 215                         | μ A  |
|   |  | V <sub>IN</sub> = V <sub>(VDDIO)</sub> = 3.0 to 3.6 V, internal<br>pulldown disabled |                             | GPIO[7:0],<br>REFCLK   |                             |      | 30                          | μ A  |
| I <sub>IL</sub>                         | Input low current                            | V <sub>IN</sub> = V <sub>(VDDIO)</sub> = 0 V   |                             | GPIO[7:0], PDB,<br>REFCLK                                      | - 20                        |      | 3.5                         | μ A  |
| I <sub>OS</sub>                         | Output short circuit<br>current              | V <sub>OUT</sub> = 0 V   |                             | GPIO[7:0]  |                             | - 65 |                             | mA   |
| I <sub>OZ</sub>                         | TRI-STATE output current                     | V <sub>OUT</sub> = 0 V or V <sub>(VDDIO)</sub> , PDB = LOW                           |                             | GPIO[7:0]  | - 20                        |      | 30                          | μ A  |
| I <sup>2</sup> C SERIAL CONTROL BUS     |  |  |                             |  |                             |      |                             |      |
| V <sub>IH</sub>                         | Input high level                             |  |                             | I2C_SDA,<br>I2C_SCL<br>I2C_SDA2,<br>I2C_SCL2                   | 0.7 ×<br>V <sub>(I2C)</sub> |      | V <sub>(I2C)</sub>          | V    |
| V <sub>IL</sub>                         | Input low level                              |  |                             |  | GND                         |      | 0.3 ×<br>V <sub>(I2C)</sub> | V    |
| V <sub>HYS</sub>                        | Input hysteresis                             |  |                             |  | 50                          |      |                             | mV   |
| V <sub>OL1</sub>                        | Output low level                             | V <sub>(I2C)</sub> = 3.0 to 3.6 V,<br>I <sub>OL</sub> = 3 mA                         | Standard-mode               |  | 0                           |      | 0.4                         | V    |
|   |  | V <sub>(I2C)</sub> = 3.0 to 3.6 V,<br>I <sub>OL</sub> = 20 mA                        | Fast-mode Plus              |  |                             |      |                             |      |
| V <sub>OL2</sub>                        | Output low level                             | V <sub>(I2C)</sub> = 1.71 to 1.89 V,<br>I <sub>OL</sub> = 2 mA                       | Fast-mode<br>Fast-mode Plus |  | 0                           |      | 0.2 ×<br>V <sub>(I2C)</sub> | V    |
| I <sub>IN</sub>                         | Input current                                | V <sub>IN</sub> = 0 V or V <sub>(I2C)</sub>  |                             |  | - 10                        |      | 10                          | μA   |
| C <sub>IN</sub>                         | Input capacitance                            |  |                             |  |                             |      | 5                           | pF   |
| FPD-LINK III RECEIVER INPUT             |  |  |                             |  |                             |      |                             |      |
| V <sub>CM</sub>                         | Common mode voltage                          |  |                             | RIN0+, RIN0-,<br>RIN1+, RIN1-,<br>RIN2+, RIN2-<br>RIN3+, RIN3- | 1.2                         |      |                             | V    |
| R <sub>T</sub>                          | Internal termination<br>resistance           | Single-ended RIN+ or RIN-  |                             |  | 40                          | 50   | 60                          | Ω    |
|   |  | Differential across RIN+ and RIN-  |                             |  | 80                          | 100  | 120                         | Ω    |
| FPD-LINK III BACK CHANNEL DRIVER OUTPUT |  |  |                             |  |                             |      |                             |      |
| V <sub>OUT-BC</sub>                     | Back channel single-<br>ended output voltage | R <sub>L</sub> = 50 Ω<br>Coaxial configuration<br>Forward channel disabled           |                             | RIN0+, RIN1+<br>RIN2+, RIN3+                                   | 190                         | 220  | 260                         | mV   |

## 6.5 DC Electrical Characteristics (continued)

Over recommended operating supply and temperature ranges unless otherwise specified.

| PARAMETER                  |  | TEST CONDITIONS  | PIN OR FREQUENCY  | MIN  | TYP | MAX  | UNIT              |
|----------------------------|--|--|---|------|-----|------|-------------------|
| $V_{OD-BC}$                | Back channel differential output voltage $V_{(RIN+)} - V_{(RIN-)}$ | $R_L = 100 \, \Omega$<br>STP configuration<br>Forward channel disabled | RIN0+, RIN0-,<br>RIN1+, RIN1-,<br>RIN2+, RIN2-,<br>RIN3+, RIN3-   | 380  | 440 | 520  | mV                |
| <b>HSTX DRIVER</b>         |  |  |   |      |     |      |                   |
| $V_{CMTX}$                 | HS transmit static common-mode voltage                             |  | CSI0_D0P,<br>CSI0_D0N,<br>CSI0_D1P,<br>CSI0_D1N,<br>CSI0_D2P,<br>CSI0_D2N,<br>CSI0_D3P,<br>CSI0_D3N,<br>CSI0_CLKP,<br>CSI0_CLKN,<br>CSI1_D0P,<br>CSI1_D0N,<br>CSI1_D1P,<br>CSI1_D1N,<br>CSI1_D2P,<br>CSI1_D2N,<br>CSI1_D3P,<br>CSI1_D3N,<br>CSI1_CLKP,<br>CSI1_CLKN | 150  | 200 | 250  | mV                |
| $  \Delta V_{CMTX(1,0)}  $ | $V_{CMTX}$ mismatch when output is 1 or 0                          |  |   |      |     | 5    | mV <sub>P-P</sub> |
| $ V_{OD} $                 | HS transmit differential voltage                                   |  |   | 140  | 200 | 270  | mV                |
| $  \Delta V_{OD}  $        | $V_{OD}$ mismatch when output is 1 or 0                            |  |   |      |     | 14   | mV                |
| $V_{OHHS}$                 | HS output high voltage   |  |   |      |     | 360  | mV                |
| $Z_{OS}$                   | Single-ended output impedance                                      |  |   | 40   | 50  | 62.5 | $\Omega$          |
| $\Delta Z_{OS}$            | Mismatch in single-ended output impedance                          |  |   |      |     | 10   | %                 |
| <b>LPTX DRIVER</b>         |  |  |   |      |     |      |                   |
| $V_{OH}$                   | High level output voltage  | CSI-2 TX line rate $\leq 1.5$ Gbps                                     | CSI0_D0P,<br>CSI0_D0N,<br>CSI0_D1P,   | 1.1  | 1.2 | 1.3  | V                 |
|                            |  | CSI-2 TX line rate $> 1.5$ Gbps  | CSI0_D1N,<br>CSI0_D2P,<br>CSI0_D2N,<br>CSI0_D3P,<br>CSI0_D3N,<br>CSI0_CLKP,<br>CSI0_CLKN,<br>CSI1_D0P,<br>CSI1_D0N,<br>CSI1_D1P,  | 0.95 |     | 1.3  | V                 |
| $V_{OL}$                   | Low level output voltage   |  | CSI1_D1N,<br>CSI1_D2P,<br>CSI1_D2N,<br>CSI1_D3P,<br>CSI1_D3N,<br>CSI1_CLKP,<br>CSI1_CLKN  | - 50 |     | 50   | mV                |
| $Z_{OLP}$                  | Output impedance   |  |   | 110  |     |      | $\Omega$          |

## 6.6 AC Electrical Characteristics

Over recommended operating supply and temperature ranges unless otherwise specified.

| PARAMETER                        |                                     | TEST CONDITIONS   | PIN OR FREQUENCY  | MIN | TYP | MAX | UNIT             |
|----------------------------------|-------------------------------------|---|---|-----|-----|-----|------------------|
| LVCMOS I/O                       |                                     |   |   |     |     |     |                  |
| t <sub>CLH</sub>                 | LVC MOS low-to-high transition time | V <sub>(VDDIO)</sub> = 1.71 V to 1.89 V OR  | GPIO[7:0]   | 2.5 |     | ns  |                  |
| t <sub>CHL</sub>                 | LVC MOS high-to-low transition time | V <sub>(VDDIO)</sub> = 3.0 V to 3.6 V<br>C <sub>L</sub> = 8 pF (lumped load)<br>Default Registers<br>(图 6-1)  | GPIO[7:0]   | 2.5 |     |     |                  |
| t <sub>PDB</sub>                 | PDB reset pulse width               | Power supplies applied and stable (图 8-18)  | PDB   | 2   |     | ms  |                  |
| FPD-LINK III RECEIVER INPUT      |                                     |   |   |     |     |     |                  |
| V <sub>IN</sub>                  | Single ended input voltage          | Coaxial cable attenuation = -19.2 dB @ 2.1 GHz  | RIN0+, RIN0-,<br>RIN1+, RIN1-,<br>RIN2+, RIN2-,<br>RIN3+, RIN3- | 60  |     | mV  |                  |
| V <sub>ID</sub>                  | Differential input voltage          | STP cable attenuation = -19.6 dB @ 2.1 GHz  |   | 115 |     | mV  |                  |
| t <sub>DDLT</sub>                | Deserializer data lock time         | CSI-2 Mode, paired with DS90UB953-Q1, coaxial cable attenuation = -19.2 dB @ 2.1 GHz, AEQ range +/-3  |   | 15  |     | 30  | ms               |
|                                  |                                     | CSI-2 Mode, paired with DS90UB953-Q1, coaxial cable attenuation = -19.2 dB @ 2.1 GHz, AEQ default range   |   | 400 |     | ms  |                  |
|                                  |                                     | Raw Mode, paired with DS90UB933-Q1, coaxial cable attenuation = -14 dB @ 1.4 GHz, AEQ range +/-3  |   | 15  |     | 30  | ms               |
|                                  |                                     | Raw Mode, paired with DS90UB933-Q1, coaxial cable attenuation = -14 dB @ 1.4 GHz, AEQ default range   |   | 400 |     | ms  |                  |
| t <sub>JIT</sub>                 | Input jitter                        | CSI-2 Mode, paired with DS90UB953-Q1, coaxial cable attenuation = -19.2 dB @ 2.1 GHz, Jitter frequency > FPD3_PCLK <sup>(1)</sup> / 15<br>See 节 7.4.6 |   | 0.4 |     | UI  |                  |
|                                  |                                     | CSI-2 Mode, paired with DS90UB953-Q1, STP cable attenuation = -19.6 dB @ 2.1 GHz, Jitter frequency > FPD3_PCLK <sup>(1)</sup> / 15<br>See 节 7.4.6     |   |     |     |     |                  |
| FPD-LINK III BACK CHANNEL DRIVER |                                     |   |   |     |     |     |                  |
| E <sub>W-BC</sub>                | Back channel output eye width       | Coaxial or STP configuration, f <sub>BC</sub> = 52 Mbps   | RIN0+, RIN0-,<br>RIN1+, RIN1-,<br>RIN2+, RIN2-,<br>RIN3+, RIN3- | 0.7 |     | 0.8 | UI <sub>BC</sub> |
| E <sub>H-BC</sub>                | Back channel output eye height      | Coaxial configuration, f <sub>BC</sub> = 52 Mbps  |   | 130 |     | 160 | mV               |
|                                  |                                     | STP configuration, f <sub>BC</sub> = 52 Mbps  |   | 260 |     | 320 | mV               |

## 6.6 AC Electrical Characteristics (continued)

Over recommended operating supply and temperature ranges unless otherwise specified.

| PARAMETER                  | TEST CONDITIONS                   | PIN OR FREQUENCY  | MIN | TYP                | MAX | UNIT |
|----------------------------|-----------------------------------|---|-----|--------------------|-----|------|
| $f_{BC}$ Back channel data | CSI-2 synchronous mode            | RIN0+, RIN0-,<br>RIN1+, RIN1-,<br>RIN2+, RIN2-,<br>RIN3+, RIN3- |     | 2x<br>REFCLK       |     | Mbps |
|                            | CSI-2 synchronous mode, no REFCLK |   | 46  |                    | 56  | Mbps |
|                            | CSI-2 non-synchronous mode        |   |     | 2x<br>REFCLK<br>/5 |     | Mbps |
|                            | Raw mode                          |   |     | REFCLK<br>/10      |     | Mbps |

- (1) FPD3\_PCLK frequency is a function of the PCLK, CLK\_IN or REFCLK frequency and dependent on the serializer operating MODE:  
 CSI-2 synchronous mode: FPD3\_PCLK = 4 x REFCLK  
 CSI-2 non-synchronous mode: FPD3\_PCLK = 2 x CLK\_IN  
 RAW 10-bit mode: FPD3\_PCLK = PCLK / 2  
 RAW 12-bit HF mode: FPD3\_PCLK = 2 x PCLK / 3  
 RAW 12-bit LF mode: FPD3\_PCLK = PCLK

## 6.7 CSI-2 Timing Specifications

Over recommended operating supply and temperature ranges unless otherwise specified.

| PARAMETER                     | TEST CONDITIONS | PIN OR FREQUENCY   | MIN | TYP | MAX  | UNIT |
|-------------------------------|-----------------|--|-----|-----|------|------|
| <b>HSTX DRIVER</b>            |                 |  |     |     |      |      |
| HSTX <sub>DBR</sub> Data rate | REFCLK = 23 MHz | CSI0_D0P,<br>CSI0_D0N,<br>CSI0_D1P,<br>CSI0_D1N,<br>CSI0_D2P,<br>CSI0_D2N,<br>CSI0_D3P,<br>CSI0_D3N,<br>CSI1_D0P,<br>CSI1_D0N,<br>CSI1_D1P,<br>CSI1_D1N,<br>CSI1_D2P,<br>CSI1_D2N,<br>CSI1_D3P,<br>CSI1_D3N, | 368 | 736 | 1472 | Mbps |
|                               | REFCLK = 25 MHz |  | 400 | 800 | 1600 | Mbps |
|                               | REFCLK = 26 MHz |  | 416 | 832 | 1664 | Mbps |
| $f_{CLK}$ DDR clock frequency | REFCLK = 23 MHz | CSI0_CLKP,<br>CSI0_CLKN,<br>CSI1_CLKP,<br>CSI1_CLKN  | 184 | 368 | 736  | MHz  |
|                               | REFCLK = 25 MHz |  | 200 | 400 | 800  | MHz  |
|                               | REFCLK = 26 MHz |  | 208 | 416 | 832  | MHz  |

## 6.7 CSI-2 Timing Specifications (continued)

Over recommended operating supply and temperature ranges unless otherwise specified.

| PARAMETER                            |                                   | TEST CONDITIONS   | PIN OR FREQUENCY   | MIN | TYP  | MAX  | UNIT              |
|--------------------------------------|-----------------------------------|---|--|-----|------|------|-------------------|
| $\Delta V_{\text{CMTX(HF)}}$         | Common mode voltage variations HF | Above 450 MHz   | CSI0_D0P, CSI0_D0N, CSI0_D1P, CSI0_D1N, CSI0_D2P, CSI0_D2N, CSI0_D3P, CSI0_D3N, CSI0_CLKP, CSI0_CLKN, CSI1_D0P, CSI1_D0N, CSI1_D1P, CSI1_D1N, CSI1_D2P, CSI1_D2N, CSI1_D3P, CSI1_D3N, CSI1_CLKP, CSI1_CLKN |     |      | 15   | mV <sub>RMS</sub> |
| $\Delta V_{\text{CMTX(LF)}}$         | Common mode voltage variations LF | Between 50 and 450 MHz  |  |     |      | 25   | mV <sub>RMS</sub> |
| $t_{\text{RHS}}$<br>$t_{\text{FHS}}$ | 20% to 80% rise and fall HS       | HS data rates $\leq 1$ Gbps (UI $\geq 1$ ns)  |  |     |      | 0.3  | UI                |
|                                      |                                   | HS data rates $> 1$ Gbps (UI $\leq 1$ ns) but less than 1.5 Gbps (UI $\geq 0.667$ ns) |  |     |      | 0.35 | UI                |
|                                      |                                   | Applicable when supporting maximum HS data rates $\leq 1.5$ Gbps.                     |  | 100 |      | ps   |                   |
|                                      |                                   | Applicable for all HS data rates when supporting $> 1.5$ Gbps.                        |  |     | 0.4  | UI   |                   |
|                                      |                                   | Applicable for all HS data rates when supporting $> 1.5$ Gbps.                        |  | 50  |      | ps   |                   |
| SDD <sub>TX</sub>                    | TX differential return loss       | $f_{\text{LPMAX}}$  | HS data rates $< 1.5$ Gbps   |     | -18  |      | dB                |
|                                      |                                   | $f_{\text{H}}$  |  |     | -9   |      | dB                |
|                                      |                                   | $f_{\text{MAX}}$  |  |     | -3   |      | dB                |
|                                      |                                   | $f_{\text{LPMAX}}$  | HS data rates $> 1.5$ Gbps   |     | -18  |      | dB                |
|                                      |                                   | $f_{\text{H}}$  |  |     | -4.5 |      | dB                |
|                                      |                                   | $f_{\text{MAX}}$  |  |     | -2.5 |      | dB                |
| SCC <sub>TX</sub>                    | TX common mode return loss        | DC to $f_{\text{LPMAX}}$  | All HS data rates  |     | -20  |      | dB                |
|                                      |                                   | $f_{\text{H}}$  |  |     | -15  |      | dB                |
|                                      |                                   | $f_{\text{MAX}}$  |  |     | -9   |      | dB                |
| LPTX DRIVER                          |                                   |   |  |     |      |      |                   |



## 6.7 CSI-2 Timing Specifications (continued)

Over recommended operating supply and temperature ranges unless otherwise specified.

| PARAMETER                |   | TEST CONDITIONS  | PIN OR FREQUENCY  | MIN                             | TYP | MAX | UNIT  |
|--------------------------|---|--|---|---------------------------------|-----|-----|-------|
| t <sub>RLP</sub>         | Rise time LP <sup>(1)</sup>                             | 15% to 85% rise time   | CSI0_D0P,<br>CSI0_D0N,<br>CSI0_D1P,<br>CSI0_D1N,<br>CSI0_D2P,<br>CSI0_D2N,<br>CSI0_D3P,<br>CSI0_D3N,<br>CSI0_CLKP,<br>CSI0_CLKN,<br>CSI1_D0P,<br>CSI1_D0N,<br>CSI1_D1P,<br>CSI1_D1N,<br>CSI1_D2P,<br>CSI1_D2N,<br>CSI1_D3P,<br>CSI1_D3N,<br>CSI1_CLKP,<br>CSI1_CLKN |                                 |     | 25  | ns    |
| t <sub>FLP</sub>         | Fall time LP <sup>(1)</sup>                             | 15% to 85% fall time   |   |                                 |     | 25  | ns    |
| t <sub>REOT</sub>        | Rise time post-EoT <sup>(1)</sup>                       | 30%-85% rise time  |   |                                 |     | 35  | ns    |
| t <sub>LP-PULSE-TX</sub> | Pulse width of the LP exclusive-OR clock <sup>(1)</sup> | First LP exclusive-OR clock pulse after Stop state or last pulse before Stop state |   | 40                              |     |     | ns    |
|                          |   | All other pulses   |   | 20                              |     |     | ns    |
| t <sub>LP-PER-TX</sub>   | Period of the LP exclusive-OR clock                     |  |   | 90                              |     |     | ns    |
| DV/DtSR                  | Slew rate <sup>(1)</sup>                                | C <sub>LOAD</sub> = 0 pF   |   |                                 |     | 500 | mV/ns |
|                          |   | C <sub>LOAD</sub> = 5 pF   |   |                                 |     | 300 | mV/ns |
|                          |   | C <sub>LOAD</sub> = 20 pF  |   |                                 |     | 250 | mV/ns |
|                          |   | C <sub>LOAD</sub> = 70 pF  |   |                                 |     | 150 | mV/ns |
|                          |   | C <sub>LOAD</sub> = 0 to 70 pF (falling edge only), data rate ≤ 1.5 Gbps           |   | 30                              |     |     | mV/ns |
|                          |   | C <sub>LOAD</sub> = 0 to 70 pF (falling edge only), data rate ≤ 1.5 Gbps           |   | 30                              |     |     | mV/ns |
|                          |   | C <sub>LOAD</sub> = 0 to 70 pF (falling edge only), data rate > 1.5 Gbps           |   | 25                              |     |     | mV/ns |
|                          |   | C <sub>LOAD</sub> = 0 to 70 pF (falling edge only), data rate > 1.5 Gbps           |   | 25                              |     |     | mV/ns |
|                          |   | C <sub>LOAD</sub> = 0 to 70 pF (falling edge only) <sup>(2) (3)</sup>              |   | 30 - 0.075×<br>(VO,INST - 700)  |     |     | mV/ns |
|                          |   | C <sub>LOAD</sub> = 0 to 70 pF (falling edge only) <sup>(4) (5)</sup>              |   | 25 - 0.0625×<br>(VO,INST - 550) |     |     | mV/ns |
| C <sub>LOAD</sub>        | Load capacitance <sup>(1)</sup>                         |  |   | 0                               |     | 70  | pF    |

## 6.7 CSI-2 Timing Specifications (continued)

Over recommended operating supply and temperature ranges unless otherwise specified.

| PARAMETER  |   | TEST CONDITIONS   | PIN OR FREQUENCY  | MIN                           | TYP  | MAX                | UNIT               |
|--|---|---|---|-------------------------------|------|--------------------|--------------------|
| DATA-CLOCK TIMING (图 6-6, 图 6-7)                 |   |   |   |                               |      |                    |                    |
| UI <sub>INST</sub> UI instantaneous              |   | In 1, 2, 3, or 4 lane configuration<br>Data rate = 368 Mbps to 1.664 Gbps | CSI0_D0P,<br>CSI0_D0N,<br>CSI0_D1P,<br>CSI0_D1N,<br>CSI0_D2P,<br>CSI0_D2N,<br>CSI0_D3P,<br>CSI0_D3N,<br>CSI0_CLKP,<br>CSI0_CLKN,<br>CSI1_D0P,<br>CSI1_D0N,<br>CSI1_D1P,<br>CSI1_D1N,<br>CSI1_D2P,<br>CSI1_D2N,<br>CSI1_D3P,<br>CSI1_D3N,<br>CSI1_CLKP,<br>CSI1_CLKN | 0.6                           |      | 2.7                | ns                 |
| Δ UI   | UI variation  | UI ≥ 1 ns (图 6-5)   |   | -10%                          |      | 10%                | UI                 |
|  |   | UI < 1 ns (图 6-5)   |   | -5%                           |      | 5%                 | UI                 |
| t <sub>SKEW(TX)</sub>                            | Data to clock skew (measured at transmitter)<br>Skew between clock and data from ideal center               | Data rate ≤ 1 Gbps (图 6-5)  |   | -0.15                         |      | 0.15               | UI <sub>INST</sub> |
|  |   | 1 Gbps ≤ Data rate ≤ 1.5 Gbps (图 6-5)                                     |   | -0.2                          |      | 0.2                | UI <sub>INST</sub> |
| t <sub>SKEW(TX) static</sub>                     | Static data to clock skew   | Data rate > 1.5 Gbps  | -0.2  |                               | 0.2  | UI <sub>INST</sub> |                    |
| t <sub>SKEW(TX) dynamic</sub>                    | Dynamic data to clock skew  |   | -0.15   |                               | 0.15 | UI <sub>INST</sub> |                    |
| ISI  | Channel ISI   |   |   |                               | 0.2  | UI <sub>INST</sub> |                    |
| GLOBAL TIMING (图 6-6, 图 6-7)                     |   |   |   |                               |      |                    |                    |
| t <sub>CLK-POST</sub>                            | HS exit   |   | CSI0_D0P,<br>CSI0_D0N,<br>CSI0_D1P,<br>CSI0_D1N,<br>CSI0_D2P,<br>CSI0_D2N,<br>CSI0_D3P,<br>CSI0_D3N,<br>CSI0_CLKP,<br>CSI0_CLKN,<br>CSI1_D0P,<br>CSI1_D0N,<br>CSI1_D1P,<br>CSI1_D1N,<br>CSI1_D2P,<br>CSI1_D2N,<br>CSI1_D3P,<br>CSI1_D3N,<br>CSI1_CLKP,<br>CSI1_CLKN | 60 +<br>52×UI <sub>INST</sub> |      |                    | ns                 |
| t <sub>CLK-PRE</sub>                             | Time HS clock shall be driver prior to any associated Data Lane beginning the transition from LP to HS mode |   |   | 8                             |      |                    | UI <sub>INST</sub> |
| t <sub>CLK-PREPARE</sub>                         | Clock Lane HS Entry   |   |   | 38                            |      | 95                 | ns                 |
| t <sub>CLK-SETTLE</sub>                          | Time interval during which the HS receiver shall ignore any Clock Lane HS transitions                       |   |   | 95                            |      | 300                | ns                 |
| t <sub>CLK-TERM-EN</sub>                         | Time-out at Clock Lane Display Module to enable HS Termination  |   |   | Time for Dn to reach VTERM-EN |      | 38                 | ns                 |
| t <sub>CLK-TRAIL</sub>                           | Time that the transmitter drives the HS-0 state after the last payload clock bit of a HS transmission burst |   |   | 60                            |      |                    | ns                 |
| t <sub>CLK-PREPARE</sub> + t <sub>CLK-ZERO</sub> | TCLK-PREPARE + time that the transmitter drives the HS-0 state prior to starting the Clock                  |   |   | 300                           |      |                    | ns                 |

## 6.7 CSI-2 Timing Specifications (continued)

Over recommended operating supply and temperature ranges unless otherwise specified.

| PARAMETER                      | TEST CONDITIONS   | PIN OR<br>FREQUENCY   | MIN                            | TYP | MAX                            | UNIT |
|--------------------------------|---|---|--------------------------------|-----|--------------------------------|------|
| $t_{D-TERM-EN}$                | Time for the Data Lane receiver to enable the HS line termination   | CSI0_D0P,<br>CSI0_D0N,<br>CSI0_D1P,<br>CSI0_D1N,<br>CSI0_D2P,<br>CSI0_D2N,<br>CSI0_D3P,<br>CSI0_D3N,<br>CSI0_CLKP,<br>CSI0_CLKN,<br>CSI1_D0P,<br>CSI1_D0N,<br>CSI1_D1P,<br>CSI1_D1N,<br>CSI1_D2P,<br>CSI1_D2N,<br>CSI1_D3P,<br>CSI1_D3N,<br>CSI1_CLKP,<br>CSI1_CLKN | Time for Dn to reach V-TERM-EN |     | 35 +<br>4×U <sub>IINST</sub>   | ns   |
| $t_{EOT}$                      | Transmitted time interval from the start of $t_{HS-TRAIL}$ to the start of the LP-11 state following a HS burst   |   |                                |     | 105 +<br>12×U <sub>IINST</sub> | ns   |
| $t_{HS-EXIT}$                  | Time that the transmitter drives LP=11 following a HS burst   |   | 100                            |     |                                | ns   |
| $t_{HS-PREPARE}$               | Data Lane HS Entry  |   | 40 +<br>4×U <sub>IINST</sub>   |     | 85 +<br>6×U <sub>IINST</sub>   | ns   |
| $t_{HS-PREPARE} + t_{HS-ZERO}$ | $t_{HS-PREPARE}$ + time that the transmitter drives the HS-0 state prior to transmitting the Sync sequence  |   | 145 +<br>10×U <sub>IINST</sub> |     |                                | ns   |
| $t_{HS-SETTLE}$                | Time interval during which the HS receiver shall ignore any Data Lane HS transitions, starting from the beginning of $t_{HS-SETTLE}$  |   | 85 +<br>6×U <sub>IINST</sub>   |     | 145 +<br>10×U <sub>IINST</sub> | ns   |
| $t_{HS-SKIP}$                  | Time interval during which the HS-RX should ignore any transitions on the Data Lane, following a HS burst. The end point of the interval is defined as the beginning of the LP-11 state following the HS burst. |   | 40                             |     | 55 +<br>4×U <sub>IINST</sub>   | ns   |
| $t_{HS-TRAIL}$                 | Data Lane HS Exit   | CSI0_D0P,<br>CSI0_D0N,<br>CSI0_D1P,<br>CSI0_D1N,<br>CSI0_D2P,<br>CSI0_D2N,<br>CSI0_D3P,<br>CSI0_D3N,<br>CSI0_CLKP,<br>CSI0_CLKN,<br>CSI1_D0P,<br>CSI1_D0N,<br>CSI1_D1P,<br>CSI1_D1N,<br>CSI1_D2P,<br>CSI1_D2N,<br>CSI1_D3P,<br>CSI1_D3N,<br>CSI1_CLKP,<br>CSI1_CLKN | 60 +<br>4×U <sub>IINST</sub>   |     |                                | ns   |
| $t_{LPX}$                      | Transmitted length of LP state  |   | 50                             |     |                                | ns   |
| $t_{WAKEUP}$                   | Recovery Time from Ultra Low Power State (ULPS)   |   | 1                              |     |                                | ms   |

## 6.7 CSI-2 Timing Specifications (continued)

Over recommended operating supply and temperature ranges unless otherwise specified.

| PARAMETER                        | TEST CONDITIONS | PIN OR FREQUENCY  | MIN | TYP | MAX | UNIT    |
|----------------------------------|-----------------|---|-----|-----|-----|---------|
| $t_{INIT}$ Initialization period |                 | CSI0_D0P,<br>CSI0_D0N,<br>CSI0_D1P,<br>CSI0_D1N,<br>CSI0_D2P,<br>CSI0_D2N,<br>CSI0_D3P,<br>CSI0_D3N,<br>CSI0_CLKP,<br>CSI0_CLKN,<br>CSI1_D0P,<br>CSI1_D0N,<br>CSI1_D1P,<br>CSI1_D1N,<br>CSI1_D2P,<br>CSI1_D2N,<br>CSI1_D3P,<br>CSI1_D3N,<br>CSI1_CLKP,<br>CSI1_CLKN | 100 |     |     | $\mu s$ |

- (1)  $C_{LOAD}$  includes the low-frequency equivalent transmission line capacitance. The capacitance of TX and RX are assumed to always be <10 pF. The distributed line capacitance can be up to 50 pF for a transmission line with 2 ns delay.
- (2) When the output voltage is between 700 mV and 930 mV
- (3) Applicable when the supported data rate  $\leq 1.5$  Gbps
- (4) When the output voltage is between 550 mV and 790 mV
- (5) Applicable when the supported data rate > 1.5 Gbps.

## 6.8 Recommended Timing for the Serial Control Bus

Over I<sup>2</sup>C supply and temperature ranges unless otherwise specified.

|  |                | MIN  | TYP | MAX | UNIT    |
|--|----------------|------|-----|-----|---------|
| $f_{SCL}$ SCL Clock Frequency                                      | Standard-mode  | >0   |     | 100 | kHz     |
|  | Fast-mode      | >0   |     | 400 | kHz     |
|  | Fast-mode Plus | >0   |     | 1   | MHz     |
| $t_{LOW}$ SCL Low Period   | Standard-mode  | 4.7  |     |     | $\mu s$ |
|  | Fast-mode      | 1.3  |     |     | $\mu s$ |
|  | Fast-mode Plus | 0.5  |     |     | $\mu s$ |
| $t_{HIGH}$ SCL High Period   | Standard-mode  | 4.0  |     |     | $\mu s$ |
|  | Fast-mode      | 0.6  |     |     | $\mu s$ |
|  | Fast-mode Plus | 0.26 |     |     | $\mu s$ |
| $t_{HD;STA}$ Hold time for a start or a repeated start condition   | Standard-mode  | 4.0  |     |     | $\mu s$ |
|  | Fast-mode      | 0.6  |     |     | $\mu s$ |
|  | Fast-mode Plus | 0.26 |     |     | $\mu s$ |
| $t_{SU;STA}$ Set up time for a start or a repeated start condition | Standard-mode  | 4.7  |     |     | $\mu s$ |
|  | Fast-mode      | 0.6  |     |     | $\mu s$ |
|  | Fast-mode Plus | 0.26 |     |     | $\mu s$ |
| $t_{HD;DAT}$ Data hold time  | Standard-mode  | 0    |     |     | $\mu s$ |
|  | Fast-mode      | 0    |     |     | $\mu s$ |
|  | Fast-mode Plus | 0    |     |     | $\mu s$ |

## 6.8 Recommended Timing for the Serial Control Bus (continued)

Over I<sup>2</sup>C supply and temperature ranges unless otherwise specified.

|                     |                                      | MIN            | TYP | MAX  | UNIT          |
|---------------------|--------------------------------------|----------------|-----|------|---------------|
| $t_{\text{SU,DAT}}$ | Data set up time                     | Standard-mode  |     | 250  | ns            |
|                     |                                      | Fast-mode      |     | 100  | ns            |
|                     |                                      | Fast-mode Plus |     | 50   | ns            |
| $t_{\text{SU,STO}}$ | Set up time for STOP condition       | Standard-mode  |     | 4.0  | $\mu\text{s}$ |
|                     |                                      | Fast-mode      |     | 0.6  | $\mu\text{s}$ |
|                     |                                      | Fast-mode Plus |     | 0.26 | $\mu\text{s}$ |
| $t_{\text{BUF}}$    | Bus free time between STOP and START | Standard-mode  |     | 4.7  | $\mu\text{s}$ |
|                     |                                      | Fast-mode      |     | 1.3  | $\mu\text{s}$ |
|                     |                                      | Fast-mode Plus |     | 0.5  | $\mu\text{s}$ |
| $t_r$               | SCL & SDA rise time                  | Standard-mode  |     | 1000 | ns            |
|                     |                                      | Fast-mode      |     | 300  | ns            |
|                     |                                      | Fast-mode Plus |     | 120  | ns            |
| $t_f$               | SCL & SDA fall time                  | Standard-mode  |     | 300  | ns            |
|                     |                                      | Fast-mode      |     | 300  | ns            |
|                     |                                      | Fast-mode Plus |     | 120  | ns            |
| $C_b$               | Capacitive load for each bus line    | Standard-mode  |     | 400  | pF            |
|                     |                                      | Fast-mode      |     | 400  | pF            |
|                     |                                      | Fast-mode Plus |     | 550  | pF            |
| $t_{\text{VD,DAT}}$ | Data valid time                      | Standard-mode  |     | 3.45 | $\mu\text{s}$ |
|                     |                                      | Fast-mode      |     | 0.9  | $\mu\text{s}$ |
|                     |                                      | Fast-mode Plus |     | 0.45 | $\mu\text{s}$ |
| $t_{\text{VD,ACK}}$ | Data valid acknowledge time          | Standard-mode  |     | 3.45 | $\mu\text{s}$ |
|                     |                                      | Fast-mode      |     | 0.9  | $\mu\text{s}$ |
|                     |                                      | Fast-mode Plus |     | 0.45 | $\mu\text{s}$ |
| $t_{\text{SP}}$     | Input filter                         | Fast-mode      |     | 50   | ns            |
|                     |                                      | Fast-mode Plus |     | 50   | ns            |

## 6.9 Timing Diagrams



图 6-1. LVC MOS Transition Times



图 6-2. FPD-Link Receiver VID, VIN , VCM

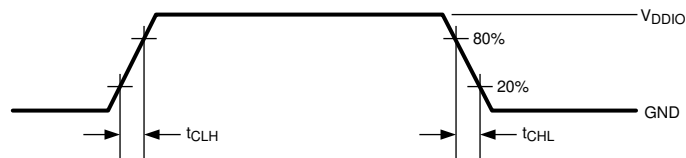

图 6-3. Deserializer Data Lock Time

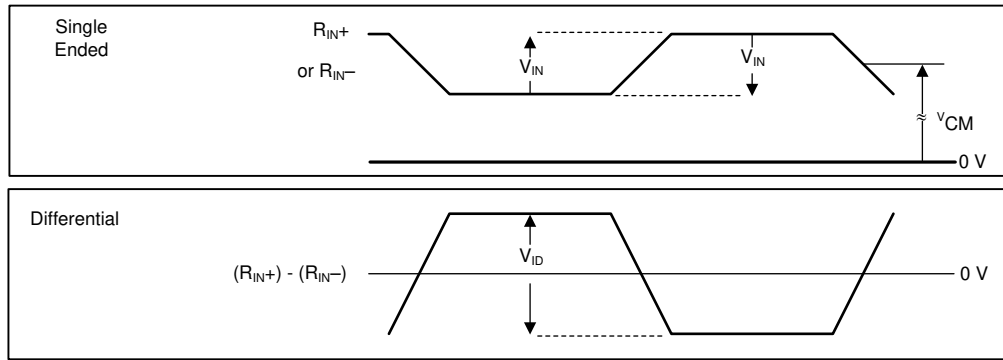

图 6-4. I2C Serial Control Bus Timing

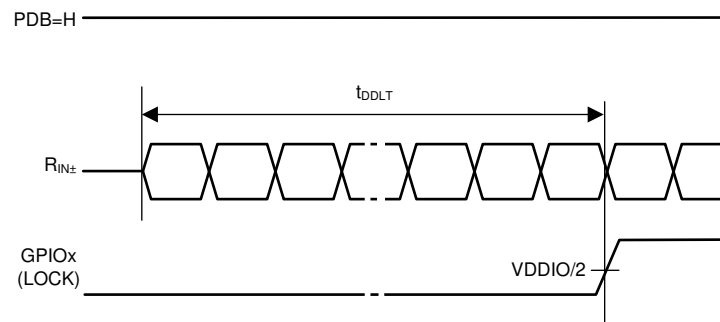

图 6-5. Clock and Data Timing in HS Transmission

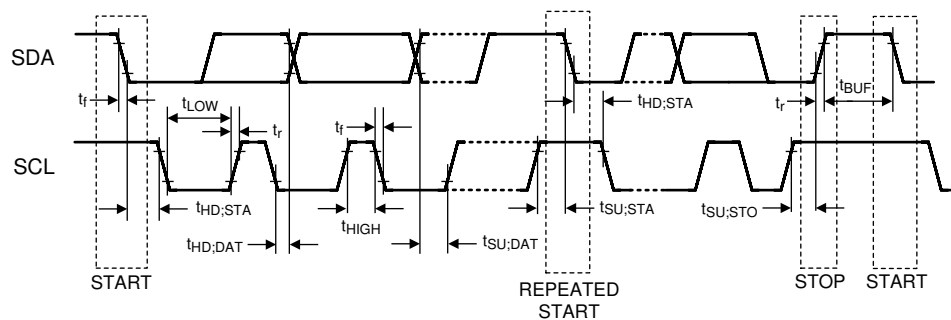

图 6-6. Switching the Clock Lane between Clock Transmission and Low-Power Mode

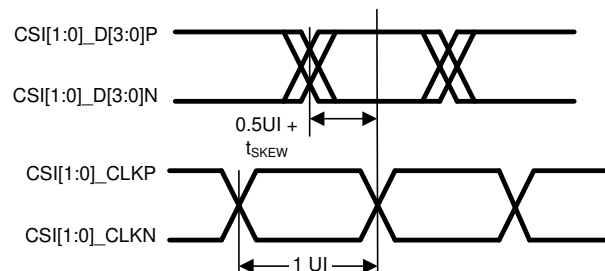

图 6-7. High Speed Data Transmission Burst



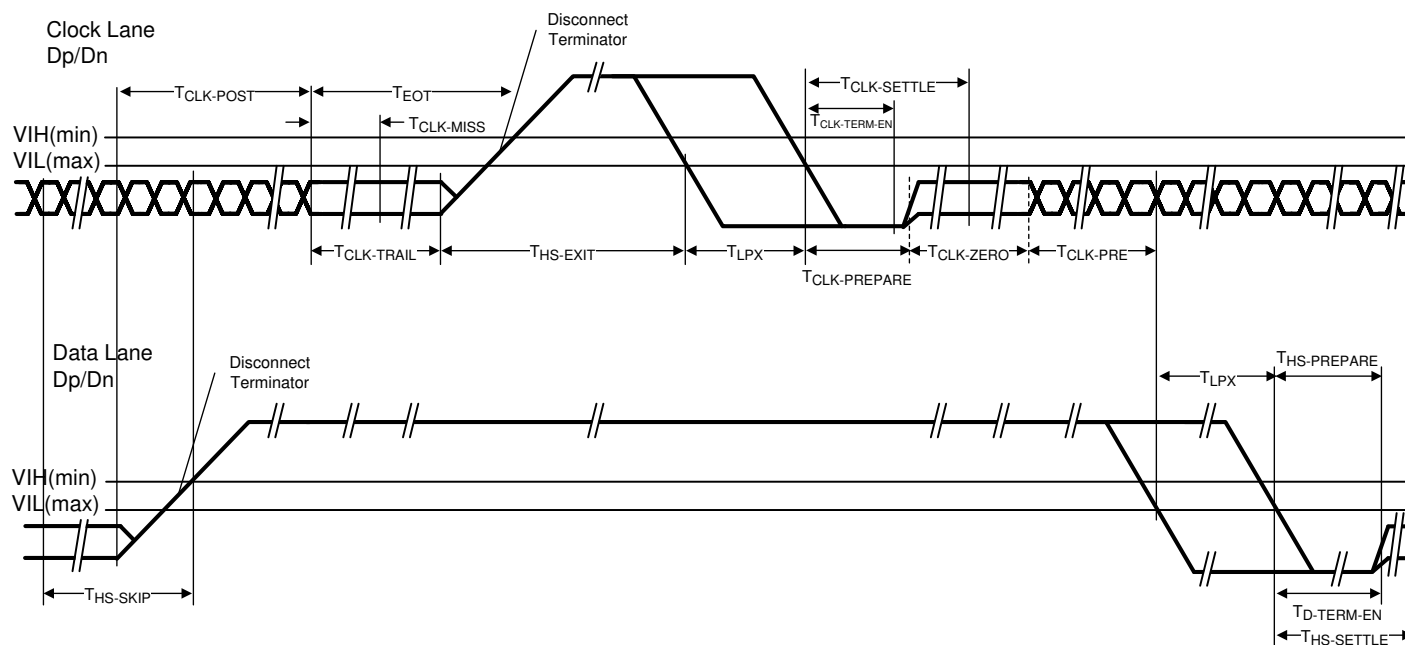

图 6-8. Long Line Packets and Short Frame Sync Packets

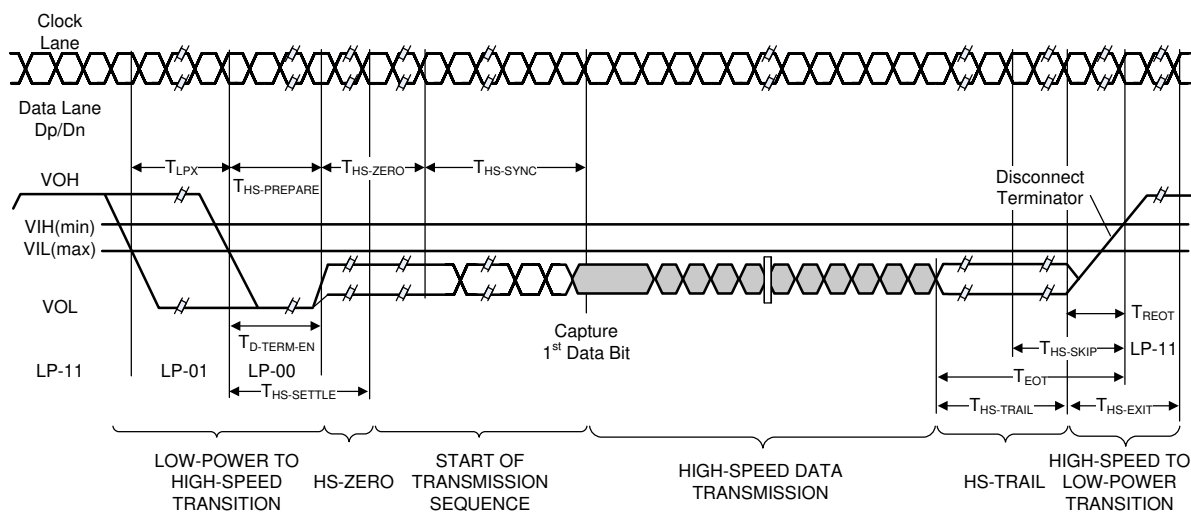

图 6-9. CSI-2 General Frame Format (Single Rx / VC)

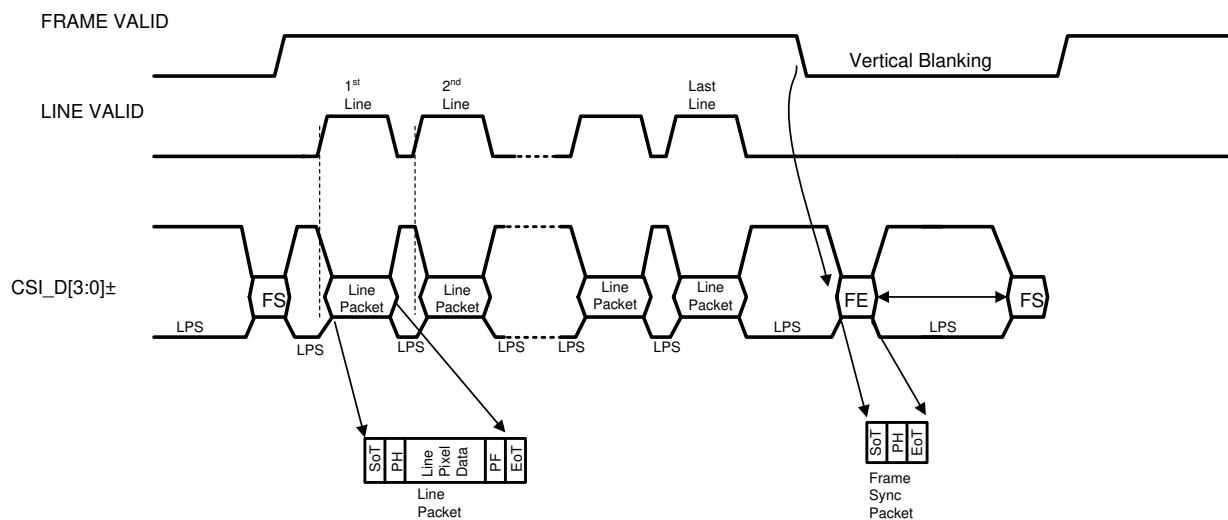

4 CSI-2 Data Lane Configuration (default)

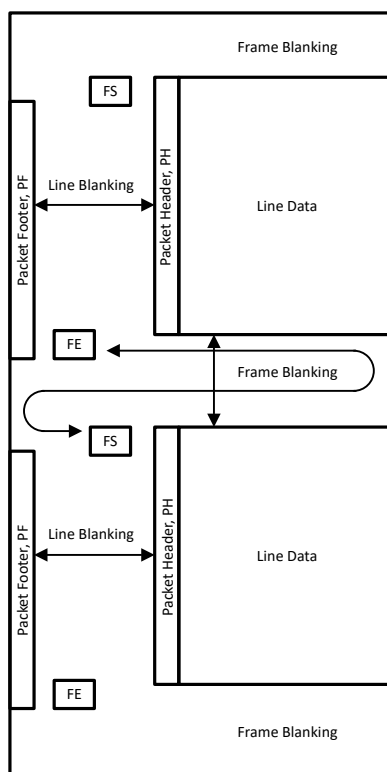
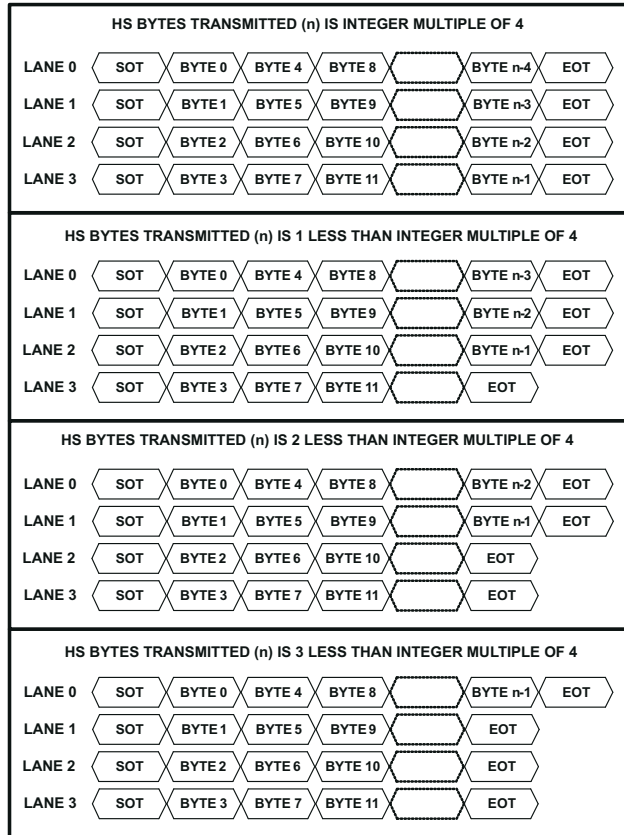
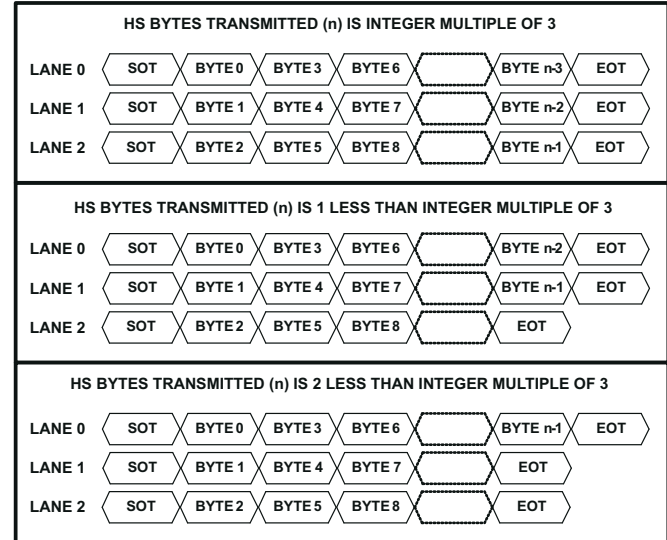

3 CSI-2 Data Lane Configuration

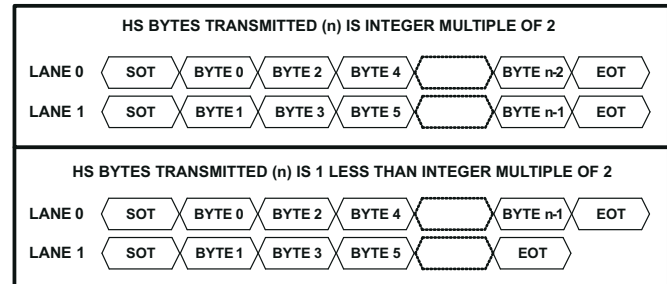

2 CSI-2 Data Lane Configuration

图 6-10. 4 MIPI Data Lane Configuration

## 6.10 Typical Characteristics



图 6-11. Typical 4 Gbps Forward Channel Monitor Loop Through Waveform (CMLOUT)



图 6-12. Typical 50 Mbps Back Channel Output Waveform

## 7 Detailed Description

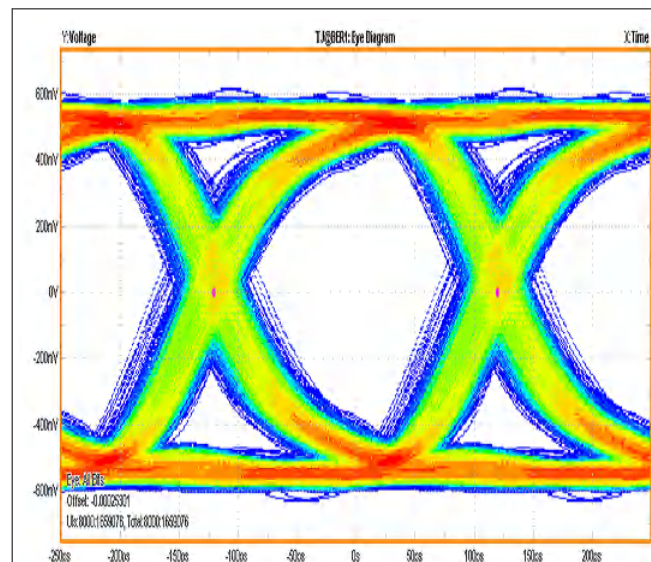
### 7.1 Overview

The DS90UB960-Q1 is a sensor hub that accepts four sensor inputs from a FPD-Link III interface. When coupled with ADAS FPD-Link III serializers (DS90UB953-Q1, DS90UB935-Q1, DS90UB933-Q1 or DS90UB913A-Q1), the device combines data streams from multiple sensor sources onto one or two MIPI CSI-2 port(s) with up to four data lanes on each port.

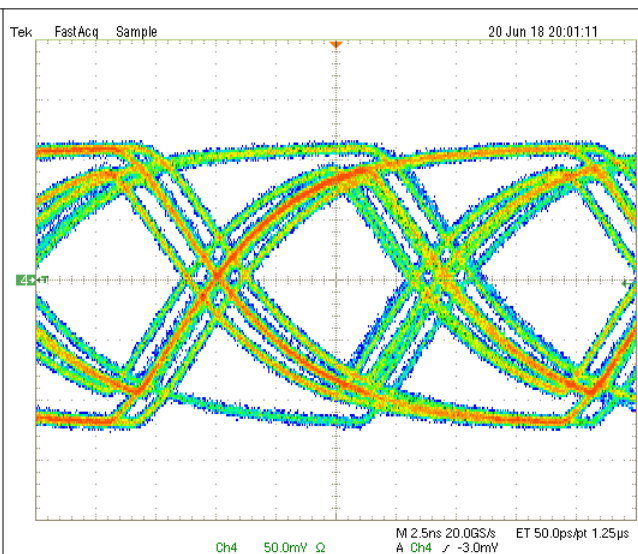
**表 7-1. Serializer Compatibility**

| SERIALIZER    | DS90UB953-Q1 | DS90UB935-Q1 | DS90UB933-Q1 | DS90UB913A-Q1 |
|---------------|--------------|--------------|--------------|---------------|
| Compatibility | Yes          | Yes          | Yes          | Yes           |

#### 7.1.1 Functional Description

The DS90UB960-Q1 is a sensor hub that aggregates up to four inputs acquired from a FPD-Link III stream and transmitted over a MIPI sensor serial interface (CSI-2). When coupled with the DS90UB953-Q1, DS90UB935-Q1, DS90UB933-Q1, or DS90UB913A-Q1 FPD-Link III serializers, the DS90UB960-Q1 receives data streams from multiple imagers that can be multiplexed on the same CSI-2 links. When paired with the DS90UB953-Q1 or DS90UB935-Q1, the DS90UB960-Q1 operates with the full feature set. When in the backward-compatible mode paired with a DS90UB933-Q1 or DS90UB913A-Q1, the device operates with basic functionality. The DS90UB960-Q1 supplies two MIPI CSI-2 ports, configured with four lanes per port with up to 1.664 Gbps per lane. The second MIPI CSI-2 output port is available to provide either more bandwidth or supply a second replicated output. The DS90UB960-Q1 can support multiple data formats (programmable as RAW, YUV, RGB) and different sensor resolutions. The CSI-2 Tx module accommodates both image data and non-image data (including synchronization or embedded data packets).

The DS90UB960-Q1 CSI-2 interface combines each of the sensor data streams into packets designated for each virtual channel. The output generated is composed of virtual channels to separate different streams to be interleaved. Each virtual channel is identified by a unique channel identification number in the packet header.

When the DS90UB960-Q1 is paired with a CSI-2 serializer, the received FPD-Link III forward channel is constructed in 40-bit long frames. Each encoded frame contains video payload data, I2C forward channel data, and additional information on framing, data integrity and link diagnostics. The high-speed, serial bit stream from the CSI-2 serializer contains an embedded clock and DC-balancing to allow sufficient data line transitions for enhanced signal quality. When paired with ADAS serializers in RAW input mode, the received FPD-Link III forward channel is similarly constructed at a lower line rate in 28-bit long frames. The DS90UB960-Q1 device recovers a high-speed, FPD-Link III forward channel signal and generates a bidirectional control channel control signal in the reverse channel direction. The DS90UB960-Q1 converts the FPD-Link III stream into a MIPI CSI-2 output interface designed to support automotive sensors, including 2MP/60fps and 4MP/30fps image sensors.

The DS90UB960-Q1 device has four receive input ports to accept up to four sensor streams simultaneously. The control channel function of the serializer/deserializer pair supplies bidirectional communication between the image sensors and ECU. The integrated bidirectional control channel transfers data bidirectionally over the same differential pair used for video data interface. This interface has advantages over other chipsets because the interface eliminates the need for additional wires for programming and control. The bidirectional control channel bus is controlled through an I2C port. The bidirectional control channel supplies continuous low latency communication and is not dependent on video blanking intervals. The DS90UB953-Q1 / DS90UB960-Q1 chipset can operate entirely off of the back channel frequency clock generated by the DS90UB960-Q1 and recovered by the DS90UB953-Q1. The DS90UB953-Q1 provides the reference clock source for the sensor based on the recovered back channel clock. Synchronous clocking mode has distinct advantages in a multi-sensor system by locking all of the sensors and the receiver to a common reference in the same clock domain, which reduces or eliminates the need for data buffering and re-synchronization. This mode also eliminates the cost, space, and potential failure point of a reference oscillator within the sensor. The DS90UB953-Q1 / DS90UB960-Q1 chipset gives customers the choice to work with different clocking schemes. The DS90UB953-Q1 / DS90UB960-Q1 chipset can also use an external oscillator as the reference clock source for the PLL as the primary reference clock to the serializer (see the [DS90UB953-Q1](#) data sheet).

## 7.2 Functional Block Diagram



图 7-1. Functional Block Diagram

## 7.3 Feature Description

The DS90UB960-Q1 provides a 4:2 hub for sensor applications. The device includes four FPD-Link III inputs for sensor data streams from up to four DS90UB953-Q1 serializers. The interfaces are also backward-compatible to DS90UB933-Q1 or DS90UB913A-Q1 serializers. Data received from the four input ports is aggregated onto one or two 4-lane CSI-2 interfaces.

## 7.4 Device Functional Modes

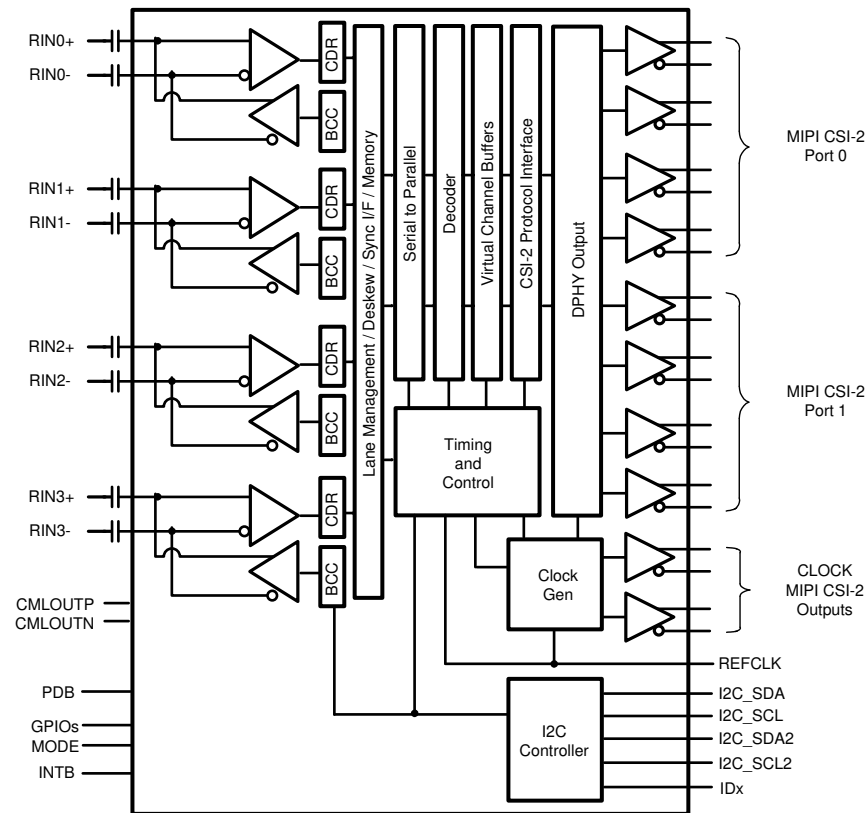
The DS90UB960-Q1 supports two main operating modes:

- CSI-2 Mode (DS90UB953-Q1 and DS90UB935-Q1 compatible)
- RAW Mode (DS90UB933-Q1 and DS90UB913A-Q1 compatible)

The two modes mainly control the FPD-Link III receiver operation of the device. In both cases, the output format for the device is CSI-2 through one or two CSI-2 transmit ports.

Each RX input port can be individually configured for CSI-2 or RAW modes of operation. The input mode of operation is controlled by the FPD3\_MODE 0x6D[1:0] register bits in the PORT\_CONFIG register. The input mode may also be controlled by the MODE strap pin.

The DS90UB960-Q1 includes forwarding control to allow multiple video streams from any of the received ports to be mapped to either of the CSI-2 ports.

### 7.4.1 CSI-2 Mode

When operating in CSI-2 Mode, the receives CSI-2 formatted data on up to four FPD-Link III input ports and forwards the data to one or two CSI-2 transmit ports. The deserializer can operate in CSI-2 mode with synchronous back channel reference or non-synchronous mode. The forward channel line rate is independent of

the CSI-2 rate in synchronous or non-synchronous with external clock mode. The mode supports the remapping of Virtual Channel IDs at the input of each receive port. This remapping allows the receivers to handle conflicting VC-IDs for input streams from multiple sensors and to send those streams to the same CSI-2 transmit port.

In CSI-2 mode each deserializer Rx Port can support an FPD-Link III line rate up to 4.16 Gbps, where the line (or forward channel) and back channel rates are based on the reference frequency used for the serializer:

- In Synchronous mode based on REFCLK input frequency reference, the FPD-Link III forward channel rate is a fixed value of  $160 \times \text{REFCLK}$ .  $\text{FPD3\_PCLK} = 4 \times \text{REFCLK}$  and back channel rate =  $2 \times \text{REFCLK}$ . For example with  $\text{REFCLK} = 25 \text{ MHz}$ , forward channel data rate = 4.0 Gbps,  $\text{FPD3\_PCLK} = 100 \text{ MHz}$ , back channel data rate = 50 Mbps.
- In Non-synchronous clocking mode when the DS90UB953-Q1 uses external reference clock ( $\text{CLK\_IN}$ ) the FPD-Link line rate is typically  $\text{CLK\_IN} \times 80$ ,  $\text{FPD3\_PCLK} = 2 \times \text{CLK\_IN}$  ( $\text{CLK\_IN} = 25 - 52 \text{ MHz}$ ) or  $1 \times \text{CLK\_IN}$  ( $\text{CLK\_IN} = 50 - 104 \text{ MHz}$ ), based on serializer  $\text{CLKIN\_DIV}$  selection. The back channel data rate must be set to 10 Mbps using Register 0x58. For example, with  $\text{CLK\_IN} = 50 \text{ MHz}$ , forward channel rate = 4 Gbps,  $\text{FPD3\_PCLK} = 100 \text{ MHz}$ ,  $\text{REFCLK} = 25 \text{ MHz}$ , and the back channel rate is 10 Mbps. The sensor CSI-2 rate is independent of the  $\text{CLK\_IN}$ .

### 7.4.2 RAW Mode

In RAW mode, the DS90UB960-Q1 receives RAW8, RAW10, or RAW12 data from a DS90UB933-Q1 or DS90UB913-Q1 serializer. The data is translated into a RAW8, RAW10, or RAW12 CSI-2 video stream for forwarding on one of the CSI-2 transmit ports. For each input port, the CSI-2 packet header VC-ID and Data Type are programmable.

In RAW mode, each Rx Port can support up to:

- 12 bits of DATA + 2 SYNC bits for an input PCLK range of 37.5 MHz to 100 MHz (75 MHz for DS90UB913A-Q1) in the 12-bit, high-frequency mode. Line rate =  $\text{PCLK} \times (2/3) \times 28$ . For example,  $\text{PCLK} = 100 \text{ MHz}$ , line rate =  $(100 \text{ MHz}) \times (2/3) \times 28 = 1.87 \text{ Gbps}$ . Note: No HS/VS restrictions (raw). NOTE: The back channel rate must be set to 2.5 Mbps in this mode.
- 12 bits of DATA + 2 bits SYNC for an input PCLK range of 25 MHz to 50 MHz in the 12-bit, low-frequency mode. Line rate =  $\text{PCLK} \times 28$ . For example,  $\text{PCLK} = 50 \text{ MHz}$ , line rate =  $50 \text{ MHz} \times 28 = 1.40 \text{ Gbps}$ . Note: No HS/VS restrictions (raw). The back channel rate must be set to 2.5 Mbps in this mode.
- 10 bits of DATA + 2 SYNC bits for an input PCLK range of 50 MHz to 100 MHz in the 10-bit mode. Line rate =  $(\text{PCLK} / 2) \times 28$ . For example,  $\text{PCLK} = 100 \text{ MHz}$ , line rate =  $(100 \text{ MHz} / 2) \times 28 = 1.40 \text{ Gbps}$ . Note: HS/HV is restricted to no more than one transition per 10 PCLK cycles. The back channel rate must be set to 2.5 Mbps in this mode.

When operating with a DVP serializer, the DS90UB960-Q1 deserializer also supports DVP formats such as YUV-422 which have the same pixel packing as RAW8, RAW10 or RAW12. For example; there are 3 YUV CSI-2 data types that have the same pixel packing as RAW10: YUV420 10 bit, YUV420 10 bit Chroma shifted or YUV422 10 bit. These formats can be used as well as 8 bit and 12 bit YUV formats which adhere to the same structure as RAW8 and RAW12 respectively.

### 7.4.3 MODE Pin

Configuration of the device may be done through the MODE input strap pin, or through the configuration register bits. A pullup resistor and a pulldown resistor of suggested values may be used to set the voltage ratio of the MODE input ( $V_{\text{MODE}}$ ) and  $V_{\text{DD18}}$  to select one of the four possible modes. Possible configurations are:

- CSI-2 Mode (DS90UB953-Q1 and DS90UB935-Q1 compatible)
  - 40-bit forward channel frame
  - 50-Mbps back channel rate for serializer operation in Synchronous mode (default)
  - 10-Mbps back channel rate for serializer operation in Non-synchronous mode (must be programmed by setting  $\text{BC\_FREQ\_SELECT}$  register 0x58[2:0] = 010))
- 12-bit LF / 12-bit HF / 10-bit RAW modes (DS90UB933-Q1 and DS90UB913A-Q1 compatible)
  - 28-bit forward channel frame
  - 2.5-Mbps back channel rate (default)





图 7-2. Strap Pin Connection Diagram

表 7-2. Strap Configuration Mode Select

| NO. | V <sub>MODE</sub> VOLTAGE RANGE |                              |                              | V <sub>IDX</sub> TARGET VOLTAGE<br>VDD18 = 1.80 V | SUGGESTED STRAP RESISTORS<br>(1% TOL) |                       | RX MODE                    |
|-----|---------------------------------|------------------------------|------------------------------|---|---------------------------------------|-----------------------|----------------------------|
|     | V <sub>MIN</sub>                | V <sub>TYP</sub>             | V <sub>MAX</sub>             |   | R <sub>HIGH</sub> (kΩ)                | R <sub>LOW</sub> (kΩ) |                            |
| 0   | 0                               | 0                            | 0.131 × V <sub>(VDD18)</sub> | 0   | OPEN                                  | 10.0                  | CSI-2 Non-Synchronous Mode |
| 1   | 0.179 × V <sub>(VDD18)</sub>    | 0.213 × V <sub>(VDD18)</sub> | 0.247 × V <sub>(VDD18)</sub> | 0.374   | 88.7                                  | 23.2                  | RAW12 LF                   |
| 2   | 0.296 × V <sub>(VDD18)</sub>    | 0.330 × V <sub>(VDD18)</sub> | 0.362 × V <sub>(VDD18)</sub> | 0.582   | 75.0                                  | 35.7                  | RAW12 HF                   |
| 3   | 0.412 × V <sub>(VDD18)</sub>    | 0.443 × V <sub>(VDD18)</sub> | 0.474 × V <sub>(VDD18)</sub> | 0.792   | 71.5                                  | 56.2                  | RAW10                      |
| 4   | 0.525 × V <sub>(VDD18)</sub>    | 0.559 × V <sub>(VDD18)</sub> | 0.592 × V <sub>(VDD18)</sub> | 0.995   | 78.7                                  | 97.6                  | CSI-2 Synchronous Mode     |
| 5   | 0.642 × V <sub>(VDD18)</sub>    | 0.673 × V <sub>(VDD18)</sub> | 0.704 × V <sub>(VDD18)</sub> | 1.202   | 39.2                                  | 78.7                  | RAW12 LF                   |
| 6   | 0.761 × V <sub>(VDD18)</sub>    | 0.792 × V <sub>(VDD18)</sub> | 0.823 × V <sub>(VDD18)</sub> | 1.420   | 25.5                                  | 95.3                  | RAW12 HF                   |
| 7   | 0.876 × V <sub>(VDD18)</sub>    | V <sub>(VDD18)</sub>         | V <sub>(VDD18)</sub>         | 1.8   | 10.0                                  | OPEN                  | RAW10                      |

The strapped values can be viewed and/or modified in the following locations:

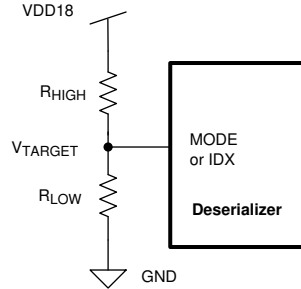
- RX Mode – Port Configuration FPD3\_MODE Register 0x6D[1:0] bits

#### 7.4.4 REFCLK

A valid 23-MHz to 26-MHz reference clock is required on the REFCLK pin 5 for precise frequency operation. The REFCLK frequency defines all internal clock timers, including the back channel rate, I2C timers, CSI-2 datarate, FrameSync signal parameters, and other timing critical internal circuitry. REFCLK input must be continuous. If the REFCLK input does not detect a transition more than 20 μs, this may cause a disruption in the CSI-2 output. REFCLK should be applied to the DS90UB960-Q1 only when the supply rails are above minimum levels (see 图 8-18). At start-up, the DS90UB960-Q1 defaults to an internal oscillator to generate an backup internal reference clock at nominal frequency of 25 MHz ±10%.

As an option for mitigating EMI / EMC, the DS90UB960-Q1 is capable of tolerating a REFCLK with spread-spectrum clocking (SSC) profile with up to ±0.5% amplitude deviations (center spread) or up to 1% amplitude deviations (down spread) and up to 33-kHz frequency modulation from a clock source.

The REFCLK LVCMOS input oscillator specifications are listed in 表 7-3.



表 7-3. REFCLK Oscillator Specifications

| PARAMETER  | TEST CONDITIONS   | MIN   | TYP  | MAX           | UNIT   |
|--|---|-------|------|---------------|--------|
| <b>REFERENCE CLOCK</b>                                 |   |       |      |               |        |
| Frequency tolerance with aging                         | $-40^{\circ}\text{C} \leq T_A \leq 105^{\circ}\text{C}$ , aging, no spread-spectrum |       |      | $\pm 100$     | ppm    |
| Amplitude  |   | 800   | 1200 | $V_{(VDDIO)}$ | mVp-p  |
| Symmetry   | Duty Cycle  | 40%   | 50%  | 60%           |        |
| Rise and fall time                                     | 10% - 90%   |       |      | 6             | ns     |
| Jitter   | 200 kHz - 10 MHz  |       | 50   | 200           | ps p-p |
| Frequency  |   | 23    | 25   | 26            | MHz    |
| Spread-spectrum clock modulation percentage (Optional) | Center spread   | -0.5% |      | +0.5%         |        |
|  | Down spread   | -1%   |      | 0%            |        |
| Spread-spectrum clock modulation frequency (Optional)  |   |       |      | 33            | kHz    |

### 7.4.5 Receiver Port Control

The DS90UB960-Q1 can support up to four simultaneous inputs to Rx ports 0 - 4. The Receiver port control register RX\_PORT\_CTL 0x0C allows for disabling any Rx inputs when not in use. These bits can only be written by a local I2C controller at the deserializer side of the FPD-Link.

Each FPD-Link III Receive port has a unique set of registers that provides control and status corresponding to Rx ports 0 - 4. Control of the FPD-Link III port registers is assigned by the FPD3\_PORT\_SEL register, which sets the page controls for reading or writing individual ports unique registers. For each of the FPD-Link III Receive Ports, the FPD3\_PORT\_SEL 0x4C register defaults to selecting that port's registers as detailed in register description.

As an alternative to paging to access FPD-Link III Receive unique port registers, separate I2C addresses may be enabled to allow direct access to the port-specific registers. The Port I2C address registers 0xF8 - 0xFB allow programming a separate 7-bit I2C address to allow access to unique, port-specific registers without paging. I2C commands to these assigned I2C addresses are also allowed access to all shared registers.

#### 7.4.5.1 Video Stream Forwarding

Video stream forwarding is handled by the Rx Port forwarding control in register 0x20. Forwarding from input ports are disabled by default and must be enabled using per-port controls. Different options for forwarding CSI-2 packets can also be selected as described starting in [§ 7.4.25](#).

### 7.4.6 Input Jitter Tolerance

Input jitter tolerance is the ability of the clock and data recovery (CDR) and phase-locked loop (PLL) of the receiver to track and recover the incoming serial data stream. Jitter tolerance at a specific frequency is the maximum jitter permissible before data errors occur. [图 7-3](#) shows the allowable total jitter of the receiver inputs and must be less than the values in [表 7-4](#).



图 7-3. Input Jitter Tolerance Plot

表 7-4. Input Jitter Tolerance Limit

| INTERFACE | JITTER AMPLITUDE (UI p-p) |     | FREQUENCY (MHz) <sup>(1)</sup> |                |
|-----------|---------------------------|-----|--------------------------------|----------------|
| FPD3      | A1                        | A2  | $f_1$                          | $f_2$          |
|           | 1                         | 0.4 | FPD3_PCLK / 80                 | FPD3_PCLK / 15 |

- (1) FPD3\_PCLK frequency is a function of the PCLK, CLK\_IN, or REFCLK frequency and dependent on the serializer operating MODE:  
 CSI-2 synchronous mode: FPD3\_PCLK = 4 x REFCLK  
 CSI-2 non-synchronous mode: FPD3\_PCLK = 2 x CLK\_IN  
 RAW 10-bit mode: FPD3\_PCLK = PCLK / 2  
 RAW 12-bit HF mode: FPD3\_PCLK = 2 x PCLK / 3  
 RAW 12-bit LF mode: FPD3\_PCLK = PCLK

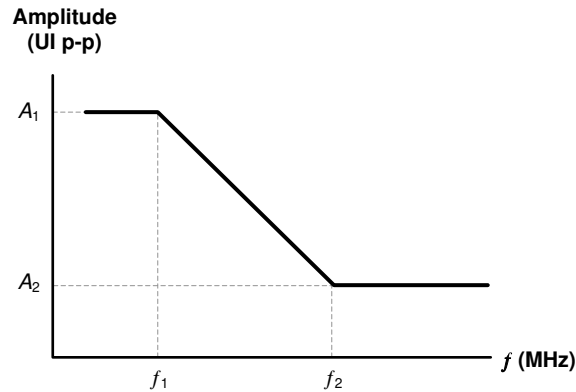
#### 7.4.7 Adaptive Equalizer

The receiver inputs provide an adaptive equalization filter to compensate for signal degradation from the interconnect components. To determine the maximum cable reach, factors that affect signal integrity such as jitter, skew, ISI, crosstalk, and so forth, must be considered. The equalization status and configuration are selected through AEQ registers 0xD2 – 0xD5.

Each RX receiver incorporates an adaptive equalizer (AEQ), which continuously monitors cable characteristics for long-term cable aging and temperature changes. The AEQ attempts to optimize the equalization setting of the RX receiver.

If the deserializer loses LOCK, the adaptive equalizer will reset and perform the LOCK algorithm again to reacquire the serial data stream being sent by the serializer.

##### 7.4.7.1 Transmission Distance

The DS90UB960-Q1 AEQ can compensate for the transmission channel insertion loss of up to – 19.2 dB at 2.1 GHz. When designing the transmission channel, consider the total insertion loss of all components in the signal path between a serializer and a deserializer. Typically, the transmission channel would consist of a serializer PCB, two or more connectors, one or more cables, and a deserializer PCB as shown in 图 7-4.



图 7-4. Typical Transmission Channel Components With Coaxial Cables

Assuming – 1.2 dB at 2.1-GHz insertion loss (IL) budget for each serializer and deserializer PCB and 0.1 dB for each connector, it is easy to determine maximum cable reach given the insertion loss characteristic of the cable. For example, Dacar 462 has typical insertion loss of about – 1.31 dB/m at 2.1 GHz. With the – 19.2-dB total IL

budget, the remaining IL budget for the cable is  $-16.6 \text{ dB} (-19.2 \text{ dB} - 2 \times (-1.2 \text{ dB}) - 2 \times (-0.1 \text{ dB}))$  after insertion loss of the two PCBs and two connectors are deducted from the total channel IL budget. Given this IL cable budget, the maximum cable reach with a single Dacar 462 is greater than 12 m ( $-16.6 \text{ dB} / -1.31 \text{ dB/m}$ ).

Lower loss cables such as Dacar 302 (typical insertion loss of  $-0.78 \text{ dB/m}$  at 2.1 GHz) may be used alone or in combination with Dacar 462 to achieve even longer transmission distances as exemplified in 图 7-4. 表 7-5 shows typical Dacar 462 and Dacar 302 cable combinations that achieve a 15-m transmission distance and stay within the maximum insertion loss budget.

**表 7-5. Typical 15-m Cable Combinations with Dacar 462 and Dacar 302 Cables**

| EXAMPLE | PCB INSERTION LOSS AT 2.1 GHz | CONNECTOR INSERTION LOSS AT 2.1 GHz | DACAR 462 INSERTION LOSS AT 2.1 GHz                  | DACAR 302 INSERTION LOSS AT 2.1 GHz        | TOTAL CHANNEL INSERTION LOSS AT 2.1 GHz |
|---------|-------------------------------|-------------------------------------|--|--|---|
| A       | $2 \times (-1.2) \text{ dB}$  | $4 \times (-0.1) \text{ dB}$        | $2 \times 2.5 \text{ m} \times (-1.31) \text{ dB/m}$ | $10 \text{ m} \times (-0.78) \text{ dB/m}$ | $-14.75 \text{ dB}$                     |
| B       | $2 \times (-1.2) \text{ dB}$  | $4 \times (-0.1) \text{ dB}$        | $2 \times 3 \text{ m} \times (-1.31) \text{ dB/m}$   | $9 \text{ m} \times (-0.78) \text{ dB/m}$  | $-15.28 \text{ dB}$                     |
| C       | $2 \times (-1.2) \text{ dB}$  | $4 \times (-0.1) \text{ dB}$        | $2 \times 4 \text{ m} \times (-1.31) \text{ dB/m}$   | $7 \text{ m} \times (-0.78) \text{ dB/m}$  | $-16.87 \text{ dB}$                     |

#### 7.4.7.2 Channel Requirements

For optimal AEQ performance and error free operation, the end-to-end transmission channel (Including cables, connectors, and PCBs) needs to meet insertion loss, return loss (impedance control), and crosstalk requirements given in 表 7-6 and 表 7-7. Poor impedance control or insertion loss of the transmission channel and poor channel to channel isolation (low IL / FEXT) may result in significant reductions in the maximum transmission distance.

**表 7-6. Transmission Channel Requirements for Coaxial Cable Applications**

| PARAMETER          |   | MIN   | TYP | MAX                     | UNIT     |
|--------------------|---|---|-----|-------------------------|----------|
| $Z_{\text{trace}}$ | Single-ended PCB trace characteristic impedance | 45  | 50  | 55                      | $\Omega$ |
| $Z_{\text{cable}}$ | Coaxial cable characteristic impedance          | 45  | 50  | 55                      | $\Omega$ |
| $Z_{\text{con}}$   | Connector (mounted) characteristic impedance    | 40  | 50  | 62.5                    | $\Omega$ |
| RL                 | Return Loss, S11                                | $\frac{1}{2} f_{\text{BC}} < f < 0.1 \text{ GHz}$ |     | -16                     | dB       |
|                    |   | $0.1 \text{ GHz} < f < 1 \text{ GHz}$ (f in GHz)  |     | $-9 + 7 \times \log(f)$ | dB       |
|                    |   | $1 \text{ GHz} < f < f_{\text{FC}}$               |     | -9                      | dB       |
| IL                 | Insertion Loss, S12                             | $f = 1 \text{ MHz}$                               |     | -1.4                    | dB       |
|                    |   | $f = 5 \text{ MHz}$                               |     | -2.3                    | dB       |
|                    |   | $f = 10 \text{ MHz}$                              |     | -2.5                    | dB       |
|                    |   | $f = 50 \text{ MHz}$                              |     | -3.5                    | dB       |
|                    |   | $f = 100 \text{ MHz}$                             |     | -4.5                    | dB       |
|                    |   | $f = 0.5 \text{ GHz}$                             |     | -9.5                    | dB       |
|                    |   | $f = 1 \text{ GHz}$                               |     | -14.0                   | dB       |
|                    |   | $f = 2.1 \text{ GHz}$                             |     | -21.6                   | dB       |
| FEXT               | Maximum Far End Crosstalk                       | $f < 2.1 \text{ GHz}$                             |     | -30                     | dB       |
| NEXT               | Maximum Near End Crosstalk                      | $f < 100 \text{ MHz}$                             |     | -30                     | dB       |

**表 7-7. Transmission Channel Requirements for STP / STQ Cable Applications**

| PARAMETER          |   | MIN | TYP | MAX | UNIT     |
|--------------------|---|-----|-----|-----|----------|
| $Z_{\text{trace}}$ | Differential PCB trace characteristic impedance           | 90  | 100 | 110 | $\Omega$ |
| $Z_{\text{cable}}$ | STP / STQ cable characteristic impedance                  | 85  | 100 | 115 | $\Omega$ |
| $Z_{\text{con}}$   | Differential connector (mounted) characteristic impedance | 80  | 100 | 125 | $\Omega$ |

**表 7-7. Transmission Channel Requirements for STP / STQ Cable Applications (continued)**

| PARAMETER   |   | MIN   | TYP | MAX          | UNIT |
|-------------|---|---|-----|--------------|------|
| RL          | Return Loss, SDD11                        | $\frac{1}{2} f_{BC} < f < 0.01 \text{ GHz}$         |     | - 20         | dB   |
|             |   | $0.01 \text{ GHz} < f < 0.5 \text{ GHz (f in GHz)}$ |     | - 20 + 20(f) | dB   |
|             |   | $0.5 \text{ GHz} < f < f_{FC}$                      |     | - 10         | dB   |
| IL          | Insertion Loss, SDD12                     | f = 1 MHz   |     | - 1.1        | dB   |
|             |   | f = 5 MHz   |     | - 1.4        | dB   |
|             |   | f = 10 MHz  |     | - 1.6        | dB   |
|             |   | f = 50 MHz  |     | - 2.7        | dB   |
|             |   | f = 100 MHz   |     | - 3.4        | dB   |
|             |   | f = 0.5 GHz   |     | - 7.8        | dB   |
|             |   | f = 1 GHz   |     | - 12.0       | dB   |
|             |   | f = 2.1 GHz   |     | - 19.6       | dB   |
| IL/<br>FEXT | Insertion Loss to Far End Crosstalk Ratio | f < 2.1 GHz   |     | -20          | dB   |
| NEXT        | Maximum Near End Crosstalk                | f < 200 MHz   |     | -30          | dB   |

### 7.4.7.3 Adaptive Equalizer Algorithm

The AEQ process steps through the allowed equalizer control values to find a value that allows the Clock Data Recovery (CDR) circuit to keep a valid lock condition. The circuit waits for a programmed re-lock time period for each EQ setting, then the circuit checks the results for a valid lock. If a valid lock is detected, the circuit will stop at the current EQ setting and maintain a constant value as long as the lock state persists. If the deserializer loses the lock, the adaptive equalizer will resume the LOCK algorithm and the EQ setting is incremented to the next valid state. When the lock is lost, the circuit will search the EQ settings to find another valid setting to reacquire the serial data stream sent by the serializer that remains locked.

### 7.4.7.4 AEQ Settings

#### 7.4.7.4.1 AEQ Start-Up and Initialization

The AEQ circuit can be restarted at any time by setting the AEQ\_RESTART bit in the AEQ\_CTL2 register 0xD2. When the deserializer is powered on, the AEQ is continually searching through the EQ settings and could be at any setting when the serializer supplies a signal. If the Rx Port CDR locks to the signal, it may be acceptable for low bit errors, but it may not be optimized or overequalized. When connected to a compatible serializer (DS90UB953-Q1, DS90UB933-Q1 or DS90UB913A-Q1), the DS90UB960-Q1 will restart the AEQ adaption by default after the device achieves the first positive lock indication to supply a more consistent start-up from known conditions.

With this feature disabled, the AEQ may lock at a relatively random EQ setting based on when the FPD-Link III input signal is initially present. Alternatively, AEQ\_RESTART or DIGITAL\_RESET0 can be applied once the compatible serializer input signal frequency is stable to restart adaption from the minimum EQ gain value. These techniques allow for a more consistent initial EQ setting following adaption.

#### 7.4.7.4.2 AEQ Range

The AEQ circuit can be programmed with minimum and maximum settings used during the EQ adaption. Using the full AEQ range provides the most flexible solution, if the channel conditions are known however, an improved deserializer lock time can be achieved by narrowing the search window for allowable EQ gain settings. For example, in a system use case with a longer cable and multiple interconnects creating higher channel attenuation, the AEQ would not adapt to the minimum EQ gain settings. Likewise, in a system use case with a short cable and low channel attenuation, the AEQ would not generally adapt to the highest EQ gain settings. The AEQ range is determined by the AEQ\_MIN\_MAX register 0xD5 where AEQ\_MAX sets the maximum value of EQ gain. The ADAPTIVE\_EQ\_FLOOR\_VALUE determines the starting value for EQ gain adaption. To enable the minimum AEQ limit, the SET\_AEQ\_FLOOR bit in the AEQ\_CTL2 register 0xD2[2] must also be set. An AEQ

range (AEQ\_MAX - AEQ\_FLOOR) to allow a variation around the nominal setting of  $-2/+4$  or  $\pm 3$  around the nominal AEQ value specific to Rx port channel characteristics gives a good trade-off in lock time and adaptability. The setting for the AEQ after adaption can be read back from the AEQ\_STATUS register 0xD3. The suggested AEQ\_FLOOR settings are given in 表 7-8.

**表 7-8. Suggested ADAPTIVE\_EQ\_FLOOR\_VALUE as a Function of Channel Insertion Loss**

| CHANNEL INSERTION LOSS AT 2.1 GHz (dB) | ADAPTIVE_EQ_FLOOR_VALUE |
|--|-------------------------|
| Up to -9.4                             | 0                       |
| -9.4 to -13.2                          | 2                       |
| -13.2 to -15.4                         | 4                       |
| -15.4 to -17.8                         | 5                       |
| -17.8 to -19.2                         | 6                       |

#### 7.4.7.4.3 AEQ Timing

The dwell time for AEQ to wait for lock or error-free status is also programmable. When checking each EQ setting the AEQ will wait for a time interval, controlled by the ADAPTIVE\_EQ\_RELOCK\_TIME field in the AEQ\_CTL2 register before incrementing to the next allowable EQ gain setting. The default wait time is set to 2.62 ms based on REFCLK = 25 MHz. When the maximum setting is reached and there is no lock acquired during the programmed relock time, the AEQ will restart adaption at minimum setting or AEQ\_FLOOR value.

#### 7.4.7.4.4 AEQ Threshold

The DS90UB960-Q1 receiver will adapt by default based on the FPD-Link error checking during the Adaptive Equalization process. The specific errors linked to equalizer adaption, FPD-Link III clock recovery error, packet encoding error, and parity error can be individually selected in AEQ\_CTL register 0x42. Errors are accumulated over 1/2 of the period of the timer set by the ADAPTIVE\_EQ\_RELOCK\_TIME. If the number of errors is greater than the programmed threshold (AEQ\_ERR\_THOLD), the AEQ will attempt to increase the EQ setting.

### 7.4.8 Channel Monitor Loop-Through Output Driver

The DS90UB960-Q1 includes an internal **Channel Monitor Loop-through** output on the CMLOUTP/N pins. The CMLOUTP/N pins supply a buffered loop-through output driver to observe the jitter after equalization for each of the four RX receiver channels. The CMLOUT monitors the post EQ stage, thus providing the recovered input of the deserializer signal. The measured serial data width on the CMLOUT loop-through is the total jitter including the internal driver, AEQ, back channel echo, and so forth. Each channel also has its own CMLOUT monitor and can be used for debug purposes. This CMLOUT is useful in identifying gross signal conditioning issues.

表 7-9 shows the minimum CMLOUT differential eye opening as a measure of acceptable forward channel signal integrity. A CMLOUT eye opening of at least 0.35 UI suggests that the forward channel signal integrity is likely acceptable. However, further testing such as BIST is recommended to verify error-free operation. An eye opening of less than 0.35 UI indicates possible issues with the forward channel signal integrity.

**表 7-9. CML Monitor Output Driver**

| PARAMETER                                      | TEST CONDITIONS                   | PIN              | MIN  | TYP | MAX | UNIT              |
|--|-----------------------------------|------------------|------|-----|-----|-------------------|
| E <sub>w</sub> Differential Output Eye Opening | R <sub>L</sub> = 100 Ω<br>(图 7-5) | CMLOUTP, CMLOUTN | 0.35 |     |     | UI <sup>(1)</sup> |

- (1) Unit Interval (UI) is equivalent to one ideal serialized data bit width. The UI scales with serializer input PCLK frequency (RAW Modes), serializer CLK\_IN frequency (CSI-2 Mode, Serializer Non-synchronous Mode) or REFCLK (CSI-2 Mode, Serializer Synchronous Mode).
- CSI-2 Mode, Serializer Synchronous Mode:  $1 \text{ UI} = 1 / (160 \times \text{REFCLK})$  (typ)
- CSI-2 Mode, Serializer Non-synchronous Mode:  $1 \text{ UI} = 1 / (80 \times \text{CLK\_IN})$  (typ)
- RAW 10-bit mode:  $1 \text{ UI} = 1 / (28 \times \text{PCLK} / 2)$
- RAW 12-bit HF mode:  $1 \text{ UI} = 1 / (28 \times 2/3 \times \text{PCLK})$
- RAW 12-bit LF mode:  $1 \text{ UI} = 1 / (28 \times \text{PCLK})$

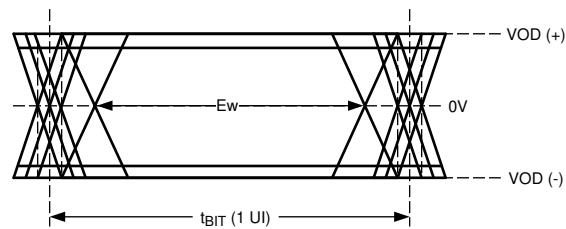

**图 7-5. CMLOUT Output Driver**

表 7-10 includes details on selecting the corresponding RX receiver of CMLOUTP/N configuration.

**表 7-10. Channel Monitor Loop-Through Output Configuration**

|                                    | FPD3 RX Port 0  | FPD3 RX Port 1  | FPD3 RX Port 2  | FPD3 RX Port 3  |
|------------------------------------|---|---|---|---|
| <b>ENABLE MAIN LOOPTHRU DRIVER</b> | 0xB0 = 0x14<br>0xB1 = 0x00<br>0xB2 = 0x80                               | 0xB0 = 0x14<br>0xB1 = 0x00<br>0xB2 = 0x80                               | 0xB0 = 0x14<br>0xB1 = 0x00<br>0xB2 = 0x80                               | 0xB0 = 0x14<br>0xB1 = 0x00<br>0xB2 = 0x80                               |
| <b>SELECT CHANNEL MUX</b>          | 0xB1 = 0x01<br>0xB2 = 0x01  | 0xB1 = 0x01<br>0xB2 = 0x02  | 0xB1 = 0x01<br>0xB2 = 0x04  | 0xB1 = 0x01<br>0xB2 = 0x08  |
| <b>SELECT RX PORT</b>              | 0xB0 = 0x04<br>0xB1 = 0x0F<br>0xB2 = 0x01<br>0xB1 = 0x10<br>0xB2 = 0x02 | 0xB0 = 0x08<br>0xB1 = 0x0F<br>0xB2 = 0x01<br>0xB1 = 0x10<br>0xB2 = 0x02 | 0xB0 = 0x0C<br>0xB1 = 0x0F<br>0xB2 = 0x01<br>0xB1 = 0x10<br>0xB2 = 0x02 | 0xB0 = 0x10<br>0xB1 = 0x0F<br>0xB2 = 0x01<br>0xB1 = 0x10<br>0xB2 = 0x02 |

#### 7.4.8.1 Code Example for CMLOUT FPD3 RX Port 0:

```

WriteI2C(0xB0,0x14) # FPD3 RX Shared, page 0
WriteI2C(0xB1,0x00) # Offset 0 (reg_0_sh)
WriteI2C(0xB2,0x80) # Enable loop thru driver
WriteI2C(0xB1,0x01) # Select Drive Mux
WriteI2C(0xB2,0x01) #
WriteI2C(0xB0,0x04) # FPD3 RX Port 0, page 0
WriteI2C(0xB1,0x0F) #
WriteI2C(0xB2,0x01) # Loop through select
WriteI2C(0xB1,0x10) #
WriteI2C(0xB2,0x02) # Enable CML data output

```

#### 7.4.9 RX Port Status

The DS90UB960-Q1 is able to monitor and detect several other RX port specific conditions and interrupt states. This information is latched into the RX port status registers RX\_PORT\_STS1 0x4D and RX\_PORT\_STS2 0x4E. There are bits to flag any change in LOCK status (LOCK\_STS\_CHG) or detect any errors in the control channel over the forward link (BCC\_CRC\_ERROR, BCC\_SEQ\_ERROR) which are cleared upon read. The Rx Port status registers also allow monitoring of the presence stable input signal along with monitoring parity and CRC errors, line length, and lines per video frame.

##### 7.4.9.1 RX Parity Status

The FPD-Link III receiver checks the decoded data parity to detect any errors in the received FPD-Link III frame. Parity errors are counted up and accessible through the RX\_PAR\_ERR\_HI and RX\_PAR\_ERR\_LO registers 0x55 and 0x56 to provide combined 16-bit error counter. In addition, a parity error flag can be set once a programmed number of parity errors have been detected. This condition is indicated by the PARITY\_ERROR flag in the RX\_PORT\_STS1 register. Reading the counter value will clear the counter value and PARITY\_ERROR flag. An interrupt may also be generated based on assertion of the parity error flag. By default, the parity error counter will be cleared and flag will be cleared on loss of Receiver lock. To ensure an exact read



of the parity error counter, parity checking should be disabled in the GENERAL\_CFG register 0x02 before reading the counter.

#### 7.4.9.2 FPD-Link Decoder Status

The FPD-Link III receiver also checks the decoded data for encoding or sequence errors in the received FPD-Link III frame. If either of these error conditions are detected the FPD3\_ENC\_ERROR bit will be latched in the RX\_PORT\_STS2 register 0x4E[5]. An interrupt may also be generated based on assertion of the encoded error flag. To detect FPD-Link III Encoder errors, the LINK\_ERROR\_COUNT must be enabled with a LINK\_ERR\_THRESH value greater than 1. Otherwise, the loss of Receiver Lock will prevent detection of the Encoder error. The FPD3\_ENC\_ERROR flag is cleared on read.

When partnered with a DS90UB953-Q1, the FPD3 Encoder may be configured to include a CRC check of the FPD3 encoder sequence. The CRC check provides an extra layer of error checking on the encoder sequence. This CRC checking adds protection to the encoder sequence used to send link information comprised of Datapath Control registers 0x59 and 0x5A, Sensor Status registers 0x51 - 0x54, and Serializer ID register 0x5B. TI recommends that designers enable CRC error checking on the FPD3 Encoder sequence to prevent any updates of link information values from encoded packets that do not pass CRC check. The FPD3 Encoder CRC is enabled by setting the FPD3\_ENC\_CRC\_DIS register 0xBA[7] to 0. In addition, the FPD3\_ENC\_CRC\_CAP flag should be set in register 0x4A[4].

#### 7.4.9.3 RX Port Input Signal Detection

The DS90UB960-Q1 can detect and measure the approximate input frequency and frequency stability of each RX input port and indicate status in bits [2:1] of RX\_PORT\_STS2. Frequency measurement stable FREQ\_STABLE indicates the FPD-Link III input clock frequency is stable. When no FPD-Link III input clock is detected at the RX input port, the NO\_FPD3\_CLK bit indicates that condition has occurred. The setting of these error flags is dependent on the stability control settings in the FREQ\_DET\_CTL register 0x77. The NO\_FPD3\_CLK bit will be set if the input frequency is below the setting programmed in the FREQ\_LO\_THR setting in the FREQ\_DET\_CTL register. A change in frequency FREQ\_STABLE = 0, is defined as any change in MHz greater than the value programmed in the FREQ\_HYST value. The frequency is continually monitored and provided for readback through the I2C interface less than every 1 ms. A 16-bit value is used to provide the frequency in registers 0x4F and 0x50. An interrupt can also be generated for any of the ports to indicate if a change in frequency is detected on any port.

#### 7.4.9.4 Line Counter

For each video frame received, the deserializer will count the number of video lines in the frame. In CSI-2 input mode, any long packet will be counted as a video line. In RAW mode, any assertion of the Line Valid (LV) signal will be interpreted as a video line. The LINE\_COUNT\_1 and LINE\_COUNT\_0 registers can be used to read the line count for the most recent video frame. Line Length may not be consistent when receiving multiple CSI-2 video streams differentiated by VC-ID. An interrupt may be enabled based on a change in the LINE\_COUNT value. If interrupts are enabled, the LINE\_COUNT registers will be latched at the interrupt and held until read back by the processor through the I2C.

#### 7.4.9.5 Line Length

For each video line, the length (in bytes) will be determined. The LINE\_LEN\_1 and LINE\_LEN\_0 registers can be used to read the line count for the most recent video frame. If the line length is not stable throughout the frame, the length of the last line of the frame will be reported. Line Count may not be consistent when receiving multiple CSI-2 video streams differentiated by VC-ID. An interrupt may be enabled based on a change in the LINE\_LEN value. If interrupts are enabled, the LINE\_LEN registers will be latched at the interrupt and held until read by the processor through the I2C.

#### 7.4.10 Sensor Status

When paired with the DS90UB953-Q1 serializer, the DS90UB960-Q1 is capable of receiving diagnostic indicators from the serializer. The sensor alarm and status diagnostic information are reported in the SENSOR\_STS\_X registers. The interrupt capability from detected status changes in sensor are described in [7.4.10.1](#)



**7.5.9.4.** This interrupt condition will be cleared by reading the SEN\_INT\_RISE\_STS and SEN\_INT\_FALL\_STS registers.

## 7.4.11 GPIO Support

The DS90UB960-Q1 supports 8 pins which are programmable for use in multiple options through the GPIOx\_PIN\_CTL registers.

### 7.4.11.1 GPIO Input Control and Status

Upon initialization GPIO0 through GPIO7 are enabled as inputs by default. Each GPIO pin has an input disable and a pulldown disable control bit with exception of the open-drain GPIO3 pin. By default, the GPIO pin input paths are enabled and the internal pulldown circuit for the GPIO is enabled. The GPIO\_INPUT\_CTL and GPIO\_PD\_CTL registers allow control of the input enable and the pulldown, respectively. For example to disable GPIO1 and GPIO2 as inputs you would program in register 0x0F[2:1] = 11. For most applications, there is no need to modify the default register settings for the pull down resistors. The status HIGH or LOW of each GPIO pin 0 through 7 may be read through the GPIO\_PIN\_STS register 0x0E. This register read operation provides the status of the GPIO pin independent of whether the GPIO pin is configured as an input or output.

### 7.4.11.2 GPIO Output Pin Control

Individual GPIO output pin control is programmable through the GPIOx\_PIN\_CTL registers 0x10 to 0x17. To enable any of the GPIO as output, set bit 0 = 1 in the respective register 0x10 to 0x17 after clearing the corresponding input enable bit in register 0x0F.

### 7.4.11.3 Forward Channel GPIO

The DS90UB960-Q1 8 GPIO pins can output data received from the forward channel when paired with the DS90UB953-Q1 serializer. The remote Serializer GPIO are mapped to GPIO. Each GPIO pin can be programmed for output mode and mapped. Up to four GPIOs are supported in the forward direction on each FPD-Link III Receive port. Each forward channel GPIO (from any port) can be mapped to any GPIO output pin. The DS90UB933-Q1 and DS90UB913A-Q1 GPIO's cannot be configured as inputs for remote communication over the forward channel to the DS90UB960-Q1.

The timing for the forward channel GPIO is dependant on the number of GPIOs assigned at the serializer. When a single GPIO input from the DS90UB953-Q1 serializer is linked to a DS90UB960-Q1 deserializer GPIO output the value is sampled every forward channel transmit frame. Two linked GPIO are sampled every two forward channel frames and 3-linked or 4-linked GPIOs are sampled every 5 frames. The minimum latency for the GPIO remains consistent (approximately 225 ns), but as the information spreads over multiple frames, the jitter typically increases on the order of the sampling period (number of forward channel frames). TI recommends maintaining a 4x oversampling ratio for linked GPIO throughput. For example, when operating in 4-Gbps synchronous mode with REFCLK = 25 MHz, the maximum recommended GPIO input frequency based on the number of GPIO linked over the forward channel is shown in 表 7-11.

**表 7-11. Forward Channel GPIO Typical Timing**

| NUMBER OF LINKED<br>FORWARD CHANNEL GPIOs<br>(FC_GPIO_EN) | SAMPLING FREQUENCY (MHz)<br>AT FPD-Link III LINE RATE = 4<br>Gbps | MAXIMUM RECOMMENDED<br>FORWARD CHANNEL GPIO<br>FREQUENCY (MHz) | TYPICAL JITTER (ns) |
|---|---|--|---------------------|
| 1   | 100   | 25   | 12                  |
| 2   | 50  | 12.5   | 24                  |
| 4   | 20  | 5  | 60                  |

In addition to mapping remote serializer GPI, an internally generated FrameSync (see 节 7.4.24) or other control signals may be output from any of the deserializer GPIOs for synchronization with a local processor or another deserializer.

### 7.4.11.4 Back Channel GPIO

Each DS90UB960-Q1 GPIO pin defaults to input mode at start-up. The deserializer can link GPIO pin input data on up to four available slots to send on the back channel per each remote serializer connection. Any of the 8

GPIO pin data can be mapped to send over the available back channel slots for each FPD-Link III Rx port. The same GPIO on the deserializer pin can be mapped to multiple back channel GPIO signals. For 50-Mbps back channel operation, the frame period is 600 ns (30 bits  $\times$  20 ns/bit). For 2.5-Mbps back channel operation, the frame period is 12  $\mu$ s (30 bits  $\times$  400 ns/bit). As the back channel GPIOs are sampled and sent back by the DS90UB960-Q1 deserializer, the latency and jitter timing are on the order of one back channel frame. The back channel GPIO is effectively sampled at a rate of 1/30 of the back channel rate or 1.67 MHz at  $f_{BC} = 50$  Mbps. TI recommends that the input switching frequency for the back channel GPIO is  $< 1/4$  of the sampling rate or 416 kHz at  $f_{BC} = 50$  Mbps. For example, when operating in 4-Gbps synchronous mode with REFCLK = 25 MHz, the maximum recommended GPIO input frequency based on the data rate when linked over the back channel is shown in [表 7-12](#).

**表 7-12. Back Channel GPIO Typical Timing**

| BACK CHANNEL RATE (Mbps) | SAMPLING FREQUENCY (kHz) | MAXIMUM RECOMMENDED BACK CHANNEL GPIO FREQUENCY (kHz) | TYPICAL LATENCY ( $\mu$ s) | TYPICAL JITTER ( $\mu$ s) |
|--------------------------|--------------------------|---|----------------------------|---------------------------|
| 50                       | 1670                     | 416   | 1.5                        | 0.7                       |
| 10                       | 334                      | 83.5  | 3.2                        | 3                         |
| 2.5                      | 83.5                     | 20  | 12.2                       | 12                        |

In addition to sending GPIO from pins, an internally generated FrameSync or external FrameSync input signal may be mapped to any of the back channel GPIOs for synchronization of multiple sensors with extremely low skew (see [节 7.4.24](#)).

In addition to sending GPIO from pins, an internally generated FrameSync signal may be sent on any of the back channel GPIOs.

For each port, the following GPIO control is available through the BC\_GPIO\_CTL0 register 0x6E and BC\_GPIO\_CTL1 register 0x6F.

#### 7.4.11.5 GPIO Pin Status

GPIO pin status may be read through the GPIO\_PIN\_STS register 0x0E. This register provides the status of the GPIO pin independent of whether the GPIO pin is configured as an input or output.

#### 7.4.11.6 Other GPIO Pin Controls

Each GPIO pin can have a input disable and a pulldown disable. By default, the GPIO pin input paths are enabled and the internal pulldown circuit in the GPIO is enabled. The GPIO\_INPUT\_CTL register 0x0F and GPIO\_PD\_CTL register 0xBE allow control of the input enable and the pulldown, respectively. For most applications, there is no need to modify the default register settings.

#### 7.4.12 RAW Mode LV / FV Controls

The Raw modes provide FrameValid (FV) and LineValid (LV) controls for the video framing. The FV is equivalent to a Vertical Sync (VSYNC) while the LineValid is equivalent to a Horizontal Sync (HSYNC) input to the DS90UB913A-Q1 / DS90UB933-Q1 device.

The DS90UB960-Q1 allows setting the polarity of these signals by register programming. The FV and LV polarity are controlled on a per-port basis and can be independently set in the PORT\_CONFIG2 register 0x7C.

To prevent false detection of FrameValid, FV must be asserted for a minimum number of clocks prior to first video line to be considered valid. The minimum FrameValid time is programmable in the FV\_MIN\_TIME register 0xBC. Because the measurement is in FPD3 clocks, the minimum FrameValid setup to LineValid timing at the Serializer will vary based on operating mode.

A minimum FV to LV timing is required when processing video frames at the serializer input. If the FV to LV minimum setup is not met (by default), the first video line is discarded. Optionally, a register control (PORT\_CONFIG:DISCARD\_1ST\_ON\_ERR) forwards the first video line missing some number of pixels at the start of the line. There is no timing restrictions at the end of the frame.



图 7-6. Minimum FV to LV

表 7-13. Minimum FV to LV Setup Requirement (in Serializer PCLKs)

| MODE     | FV_MIN_TIME<br>Conversion Factor | Absolute Min<br>(FV_MIN_TIME = 0) | Default<br>(FV_MIN_TIME = 128) |
|----------|----------------------------------|-----------------------------------|--------------------------------|
| RAW12 LF | 1                                | 2                                 | 130                            |
| RAW12 HF | 1.5                              | 3                                 | 195                            |
| RAW10    | 2                                | 5                                 | 261                            |

For other settings of FV\_MIN\_TIME, use 方程式 1 to determine the required FV to LV setup in Serializer PCLKs.

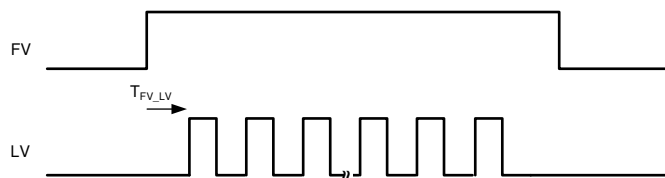
$$\text{Absolute Min} + (\text{FV\_MIN\_TIME} \times \text{Conversion factor}) \quad (1)$$

#### 7.4.13 CSI-2 Protocol Layer

The DS90UB960-Q1 implements High-Speed mode to forward CSI-2 Low Level Protocol data. This includes features as described in the Low Level Protocol section of the MIPI CSI-2 Specification. It supports short and long packet formats.

The feature set of the protocol layer implemented by the CSI-2 TX is:

- Transport of arbitrary data (payload-independent)
- 8-bit word size
- Support for up to four interleaved virtual channels on the same link
- Special packets for frame start, frame end, line start, and line end information
- Descriptor for the type, pixel depth, and format of the Application Specific Payload data
- 16-bit Checksum Code for error detection

图 7-7 shows the CSI-2 protocol layer with short and long packets.

#### DATA:



图 7-7. CSI-2 Protocol Layer With Short and Long Packets

#### 7.4.14 CSI-2 Short Packet

The short packet provides frame or line synchronization. 图 7-8 shows the structure of a short packet. A short packet is identified by data types 0x00 to 0x0F.

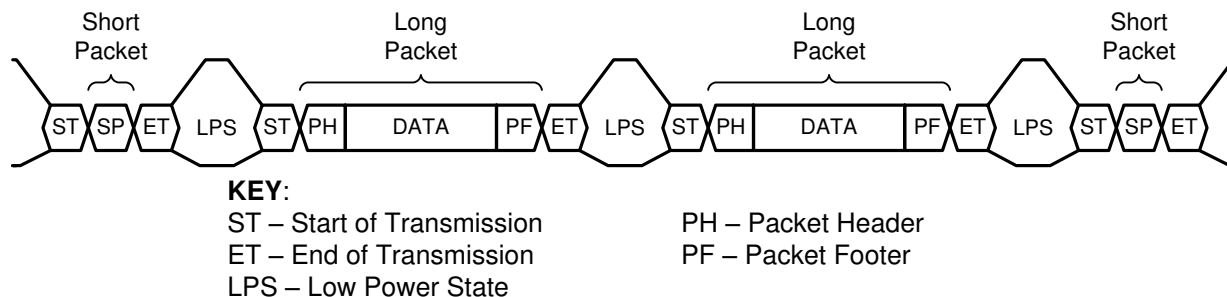

图 7-8. CSI-2 Short Packet Structure

#### 7.4.15 CSI-2 Long Packet

A long packet consists of three elements: a 32-bit packet header (PH), an application-specific data payload with a variable number of 8-bit data words, and a 16-bit packet footer (PF). The packet header is further composed of three elements: an 8-bit data identifier, a 16-bit word count field, and an 8-bit ECC. The packet footer has one element, a 16-bit checksum. 图 7-9 shows the structure of a long packet.

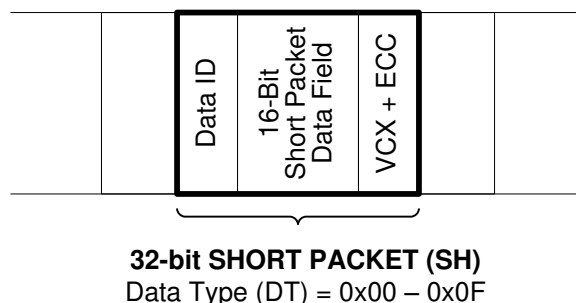

图 7-9. CSI-2 Long Packet Structure

表 7-14. CSI-2 Long Packet Structure Description

| PACKET PART | FIELD NAME   | SIZE (BIT) | DESCRIPTION  |
|-------------|--------------|------------|--|
| Header      | VC / Data ID | 8          | Contains the virtual channel identifier and the data-type information.               |
|             | Word Count   | 16         | Number of data words in the packet data. A word is 8 bits.                           |
|             | ECC          | 8          | ECC for data ID and WC field. Allows 1-bit error recovery and 2-bit error detection. |
| Data        | Data         | WC * 8     | Application-specific payload (WC words of 8 bits).                                   |
| Footer      | Checksum     | 16         | 16-bit cyclic redundancy check (CRC) for packet data.                                |

#### 7.4.16 CSI-2 Data Identifier

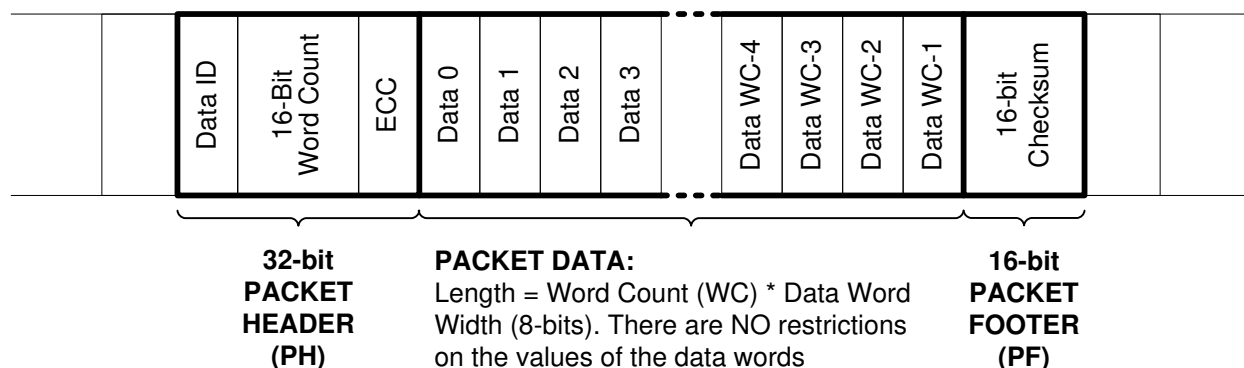
The DS90UB960-Q1 MIPI CSI-2 protocol interface transmits the data identifier byte containing the values for the virtual channel ID (VC) and data type (DT) for the application specific payload data, as shown in 图 7-10. The virtual channel ID is contained in the 2 MSBs of the data identifier byte and identify the data as directed to one of four virtual channels. The value of the data type is contained in the 6 LSBs of the data identifier byte. When partnered with a DS90UB935-Q1 or DS90UB953-Q1 serializer, the Data Type is passed through from the received CSI-2 packets. When partnered with a DS90UB933-Q1 or DS90UB913A-Q1 the received RAW mode data is converted to CSI-2 Tx packets with assigned data type and virtual channel ID.

DVP format serializer inputs must have discrete synchronization signals. When interfacing with DS90UB913A-Q1 or DS90UB933-Q1 serializers, the DS90UB960-Q1 utilizes the HSYNC and VSYNC inputs to construct the MIPI CSI-2 Tx data packets. When paired with a DVP serializer, the DS90UB960-Q1 deserializer supports

RAW8, RAW10 or RAW12 as well as formats which have the same pixel packing as RAW8, RAW10 or RAW12 such as YUV-422.

For each RX Port, register defines with which channel and data type the context is associated:

- For FPD Receiver port operating in RAW input mode connected to a DS90UB933-Q1 or DS90UB913A-Q1 serializer, register 0x70 describes RAW10 Mode and 0x71 RAW12 Mode.
- RAW1x\_VC[7:6] field defines the associated virtual ID transported by the CSI-2 protocol from the camera sensor.
- RAW1x\_ID[5:0] field defines the associated data type. The data type is a combination of the data type transported by the CSI-2 protocol.

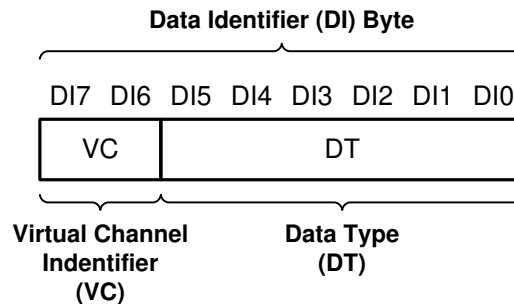

**图 7-10. CSI-2 Data Identifier Structure**

#### 7.4.17 Virtual Channel and Context

The CSI-2 protocol layer transports virtual channels. The purpose of virtual channels is to separate different data flows interleaved in the same data stream. Each virtual channel is identified by a unique channel identification number in the packet header. Therefore, a CSI-2 TX context can be associated with a virtual channel and a data type. Virtual channels are defined by a 2-bit field. This channel identification number is encoded in the 2-bit code.

The CSI-2 TX transmits the channel identifier number and multiplexes the interleaved data streams. The CSI-2 TX supports up to four concurrent virtual channels.

#### 7.4.18 CSI-2 Mode Virtual Channel Mapping

The CSI-2 Mode provides per-port Virtual Channel ID mapping. For each FPD-Link III input port, separate mapping may be done for each input VC-ID to any of the four VC-ID values. The mapping is controlled by the VC\_ID\_MAP register. This function sends the output as a time-multiplexed CSI-2 stream, where the video sources are differentiated by the virtual channel.

##### 7.4.18.1 Example 1

The DS90UB960-Q1 is receiving data from sensors attached to each port. Each port is sending a video stream using VC-ID of 0. The DS90UB960-Q1 can be configured to re-map the incoming VC-IDs to ensure each video stream has a unique ID. The direct implementation would map incoming VC-ID of 0 for RX Port 0, VC-ID of 1 for RX Port 1, VC-ID of 2 for RX Port 2, and VC-ID of 3 for RX Port 3.



图 7-11. VC-ID Mapping Example 1

**7.4.18.2 Example 2:**

The DS90UB960-Q1 is receiving two video streams from sensors on each input port. Each sensor is sending video streams using VC-IDs 0 and 1. Receive Ports 0 and 2 map the VC-IDs directly without change. Receive Ports 1 and 3 map the VC-IDs 0 and 1 to VC-IDs 2 and 3. In addition, RX Ports 0 and 1 are assigned to CSI-2 Transmitter 0 which RX Ports 2 and 3 are assigned to CSI-2 Transmitter 1. This is required because each CSI-2 transmitter is limited to 4 VC-IDs per MIPI specification.

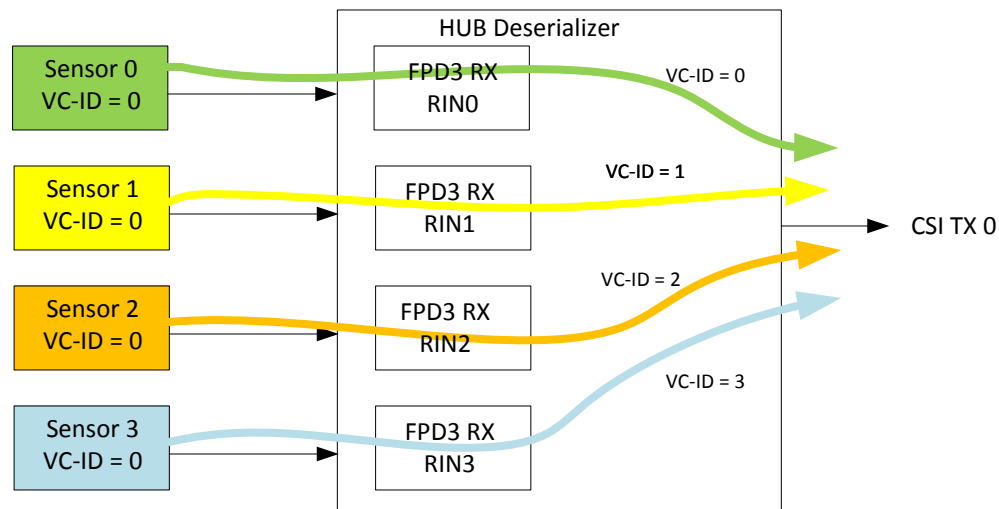

图 7-12. VC-ID Mapping Example 2



图 7-13. Four Sensor Data onto CSI-2 With Virtual Channels (VC-ID)

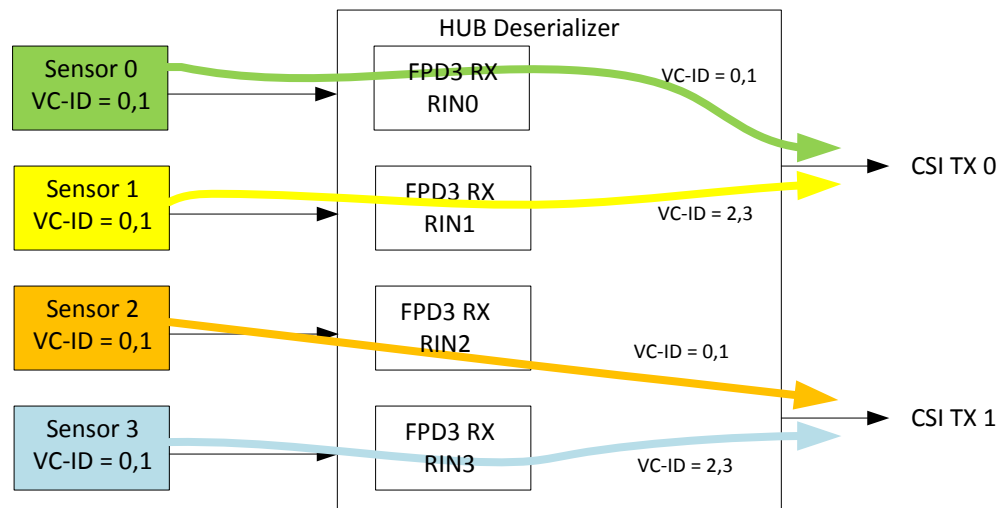

图 7-14. Four Sensor Data onto CSI-2 With Virtual Channels (VC-ID) With Different Frame Size

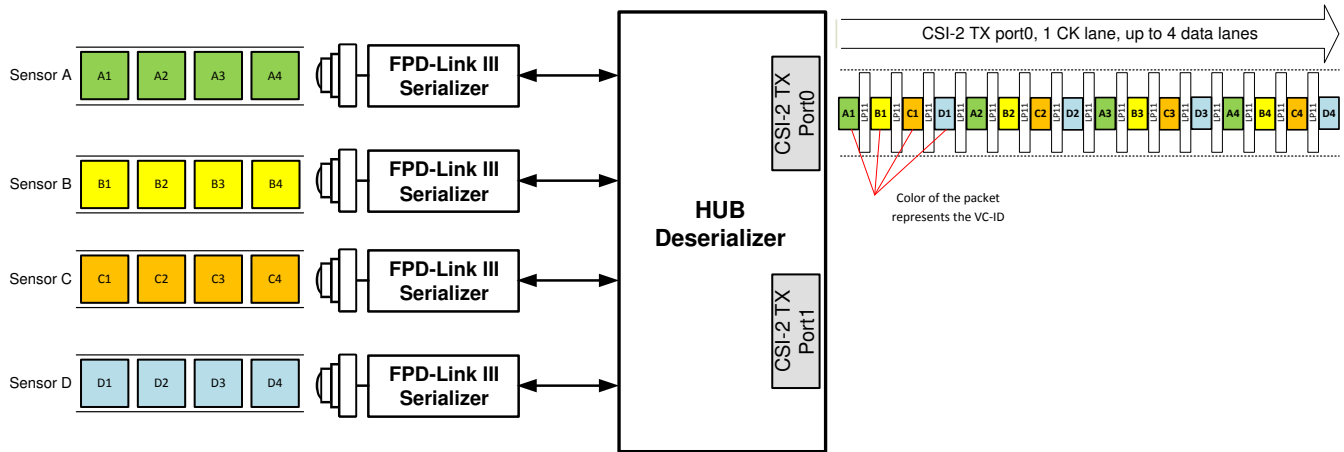

图 7-15. Four Sensor Data onto 1xCSI-2 Replicated With Virtual Channels (VC-ID) With Different Frame Size

### 7.4.19 CSI-2 Transmitter Frequency

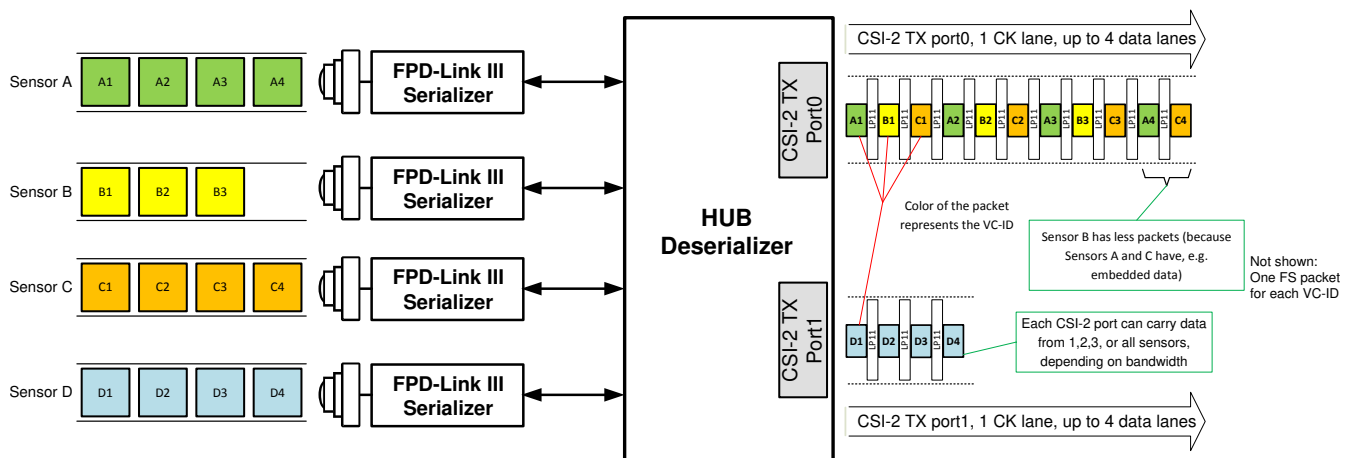
The CSI-2 Transmitters may operate at 400 Mbps, 800 Mbps, 1.2 Gbps or 1.6 Gbps per data lane. This operation is controlled through the CSI\_PLL\_CTL 0x1F register.

**表 7-15. CSI-2 Transmitter Data Rate vs CSI\_PLL\_CTL**

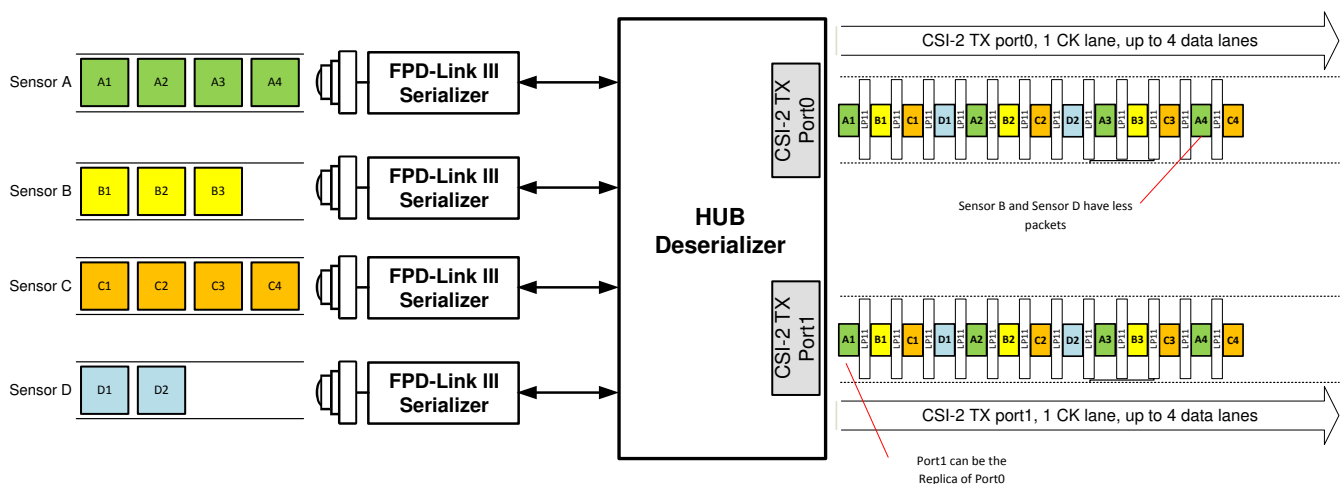
| CSI_PLL_CTL[1:0] | CSI-2 TX Data Rate | REFCLK Frequency |
|------------------|--------------------|------------------|
| 00               | 1.664 Gbps         | 26 MHz           |
|                  | 1.6 Gbps           | 25 MHz           |
|                  | 1.472 Gbps         | 23 MHz           |
| 01               | 1.2 Gbps           | 25 MHz           |
| 10               | 800 Mbps           | 25 MHz           |
| 11               | 400 Mbps           | 25 MHz           |

When configuring to 800 Mbps or 1.6 Gbps, the CSI-2 timing parameters are automatically set based on the CSI\_PLL\_CTL 0x1F register. In the case of 400 Mbps, the respective CSI-2 timing parameters registers must be programmed, and the appropriate override bit must be set. To enable CSI-2 400 Mbps mode, set the following registers:

```
# Set CSI-2 Timing parameters
writeI2C(0xB0,0x2)    # set auto-increment, page 0
writeI2C(0xB1,0x40)    # CSI-2 Port 0
writeI2C(0xB2,0x83)    # TCK Prep
writeI2C(0xB2,0x8D)    # TCK Zero
writeI2C(0xB2,0x87)    # TCK Trail
writeI2C(0xB2,0x87)    # TCK Post
writeI2C(0xB2,0x83)    # THS Prep
writeI2C(0xB2,0x86)    # THS Zero
writeI2C(0xB2,0x84)    # THS Trail
writeI2C(0xB2,0x86)    # THS Exit
writeI2C(0xB2,0x84)    # TLPX
```

```
# Set CSI-2 Timing parameters
writeI2C(0xB0,0x2)    # set auto-increment, page 0
writeI2C(0xB1,0x60)    # CSI-2 Port 1
writeI2C(0xB2,0x83)    # TCK Prep
writeI2C(0xB2,0x8D)    # TCK Zero
writeI2C(0xB2,0x87)    # TCK Trail
writeI2C(0xB2,0x87)    # TCK Post
writeI2C(0xB2,0x83)    # THS Prep
writeI2C(0xB2,0x86)    # THS Zero
writeI2C(0xB2,0x84)    # THS Trail
writeI2C(0xB2,0x86)    # THS Exit
writeI2C(0xB2,0x84)    # TLPX
```



## 7.4.20 CSI-2 Output Bandwidth

During normal operation, CSI-2 transmitter output bandwidth is reduced as it needs to transition between Low-Power and High-Speed modes. The minimum CSI-2 High-Speed data transmission overhead consists of  $T_{LPX}$ ,  $T_{HS-PREPARE}$ ,  $T_{HS-ZERO}$ ,  $T_{HS-SYNC}$ ,  $T_{HS-TRAIL}$ , and  $T_{HS-EXIT}$  as shown in 图 6-7. The bandwidth is further reduced when operating in Discontinuous CSI-2 Clock mode as the CSI-2 clock requires additional overhead time to transition between Low-Power and Clock Transmission modes. The minimum CSI-2 Discontinuous Clock timing overhead consists of  $T_{CLK-POST}$ ,  $T_{CLK-TRAIL}$ ,  $T_{CLK-PREPARE}$ ,  $T_{CLK-ZERO}$ , and  $T_{CLK-PRE}$  as shown in 图 6-6. The typical CSI-2 timing overhead is given in 表 7-16.

**表 7-16. CSI-2 Transmitter Overhead vs Data Rate**

| CSI-2 TX Data Rate | CSI-2 TX Overhead, $t_{CSI\_Overhead}$ [μs] |                                       |
|--------------------|---|---------------------------------------|
|                    | Continuous CSI-2 Clock (0x33[1]=1)          | Discontinuous CSI-2 Clock (0x33[1]=0) |
| 1.664 Gbps         | 0.73  | 1.68                                  |
| 1.6 Gbps           | 0.76  | 1.74                                  |
| 1.472 Gbps         | 0.83  | 1.89                                  |
| 1.2 Gbps           | 0.91  | 1.92                                  |
| 800 Mbps           | 0.93  | 2.06                                  |
| 400 Mbps           | 1.30  | 2.65                                  |

For Best-Effort Round Robin, Basic Synchronized or Line-Interleaved CSI-2 Forwarding, the maximum CSI-2 bandwidth for each CSI-2 port is defined in 方程式 2.

$$BW = \frac{H_{active} \cdot N_{bits/pxl}}{\frac{H_{active} \cdot N_{bits/pxl}}{N_{CSI\_Lanes} \cdot f_{CSI}} + t_{CSI\_Overhead}} \quad (2)$$

For Line-Concatenated CSI-2 Forwarding, the maximum CSI-2 output bandwidth for each CSI-2 port is defined in 方程式 3.

$$BW_{LC} = \frac{N_{sensor} \cdot H_{active} \cdot N_{bits/pxl}}{\frac{N_{sensor} \cdot H_{active} \cdot N_{bits/pxl}}{N_{CSI\_Lanes} \cdot f_{CSI}} + t_{CSI\_Overhead}} \quad (3)$$

where

- $N_{sensor}$  is the number of sensors attached to the DS90UB960-Q1
- $H_{active}$  is the horizontal line length of the active video frame in pixels
- $N_{bits/pxl}$  is the number of bits per pixel
- $N_{CSI\_Lanes}$  is the number of CSI-2 Lanes
- $f_{CSI}$  is the CSI-2 TX data rate per lane in Hz
- $t_{CSI\_Overhead}$  is the CSI-2 High-speed data and clock timing overhead as given in 表 7-16

### 7.4.20.1 CSI-2 Output Bandwidth Calculation Example

Assuming the following:

- Four identical sensors are attached to the DS90UB960-Q1 ( $N_{sensor} = 4$ )
- Each sensor outputs active video frame with the horizontal line length of 1080 pixels ( $H_{active} = 1080$  pixels)
- Video format is RAW12 ( $N_{bits/pxl} = 12$  bits/pixel)
- DS90UB960-Q1 is configured to use a single CSI-2 port with all four CSI-2 lanes enabled ( $N_{CSI\_Lanes} = 4$ )
- DS90UB960-Q1 CSI-2 TX is configured to operate at 800 Mbps / lane ( $f_{CSI} = 800$  MHz)

For Best-Effort Round Robin, Basic Synchronized or Line-Interleaved CSI-2 Forwarding, 方程式 2 gives the maximum bandwidth of about 2.60 Gbps (out of 3.2 Gbps for 4 lanes) with continuous CSI-2 clock and about 2.12 Gbps without continuous CSI-2 clock.

For Line-Concatenated CSI-2 Forwarding, 方程式 3 gives us the maximum bandwidth of about 3.03 Gbps (out of 3.2 Gbps for 4 lanes) with continuous CSI-2 clock and about 2.84 Gbps without continuous CSI-2 clock.

#### 7.4.21 CSI-2 Transmitter Status

The status of the CSI-2 Transmitter may be monitored by readback of the CSI\_STS register 0x35, or brought to one of the configurable GPIO pins as an output. The TX\_PORT\_PASS 0x35[0] indicates valid CSI-2 data being presented on CSI-2 port. If no data is being forwarded or if error conditions have been detected on the video data, the CSI-2 Pass signal will be cleared. The TX\_PORT\_SYNC 0x35[0] indicates the CSI-2 Tx port is able to properly synchronize input data streams from multiple sources. TX\_PORT\_SYNC will always return 0 if Synchronized Forwarding is disabled. Interrupts may also be generated based on changes in the CSI-2 port status.

#### 7.4.22 Video Buffers

The DS90UB960-Q1 implements four video line buffer/FIFO, one for each RX channel. The video buffers provide storage of data payload and forward requirements for sending multiple video streams on the CSI-2 transmit ports. The total line buffer memory size is a 16-kB block for each RX port.

The CSI-2 transmitter waits for an entire packet to be available before pulling data from the video buffers.

#### 7.4.23 CSI-2 Line Count and Line Length

The DS90UB960-Q1 counts the number of lines (long packets) to determine line count on LINE\_COUNT\_1/0 registers 0x73 - 74. For line length, DS90UB960-Q1 generates the word count field in the CSI-2 header on LINE\_LEN\_1/0 registers 0x75 - 0x76.

#### 7.4.24 FrameSync Operation

A frame synchronization signal (FrameSync) can be sent through the back channel using any of the back channel GPIOs. The signal can be generated in two different methods. The first option offers sending the external FrameSync using one of the available GPIO pins on the DS90UB960-Q1 and mapping that GPIO to a back channel GPIO on one or more of the FPD-Link III ports.

The second option is to have the DS90UB960-Q1 internally generate a FrameSync signal to send through GPIO to one or more of the attached Serializers.

FrameSync signaling on the four back channels is synchronous. Thus, the FrameSync signal arrives at each of the four serializers with limited skew.

##### 7.4.24.1 External FrameSync Control

In External FrameSync mode, an external signal is input to the DS90UB960-Q1 through one of the GPIO pins on the device. The external FrameSync signal may be propagated to one or more of the attached FPD3 Serializers through a GPIO signal in the back channel.



图 7-16. External FrameSync

Enabling the external FrameSync mode is done by setting the FS\_MODE control in the FS\_CTL register to a value between 0x8 (GPIO0 pin) to 0xF (GPIO7 pin). Set FS\_GEN\_ENABLE to 0 for this mode.

To send the FrameSync signal on the BC\_GPIOx port signal, the BC\_GPIO\_CTL0 or BC\_GPIO\_CTL1 register should be programmed for that port to select the FrameSync signal.

#### 7.4.24.2 Internally Generated FrameSync

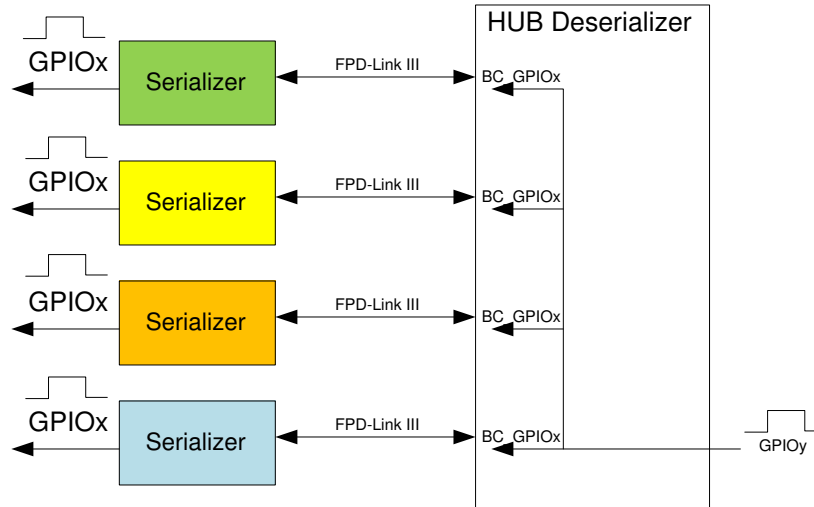
In Internal FrameSync mode, an internally generated FrameSync signal is sent to one or more of the attached FPD3 Serializers through a GPIO signal in the back channel.

FrameSync operation is controlled by the FS\_CTL, FS\_HIGH\_TIME\_x, and FS\_LOW\_TIME\_x 0x18 - 0x1C registers. The resolution of the FrameSync generator clock (FS\_CLK\_PD) is derived from the back channel frame period (BC\_FREQ\_SELECT register). For 50-Mbps back-channel operation, the frame period is 600 ns (30 bits × 20 ns/bit). For 2.5-Mbps back channel operation, the frame period is 12 μs (30 bits × 400 ns/bit).

Once enabled, the FrameSync signal is sent continuously based on the programmed conditions.

Enabling the internal FrameSync mode is done by setting the FS\_GEN\_ENABLE control in the FS\_CTL register to a value of 1. The FS\_MODE field controls the clock source used for the FrameSync generation. The FS\_GEN\_MODE field configures whether the duty cycle of the FrameSync is 50/50 or whether the high and low periods are controlled separately. The FrameSync high and low periods are controlled by the FS\_HIGH\_TIME and FS\_LOW\_TIME registers.

The accuracy of the internally generated FrameSync is directly dependent on the accuracy of the 25-MHz oscillator used as the reference clock.



图 7-17. Internal FrameSync



图 7-18. Internal FrameSync Signal

The following example shows generation of a FrameSync signal at 60 pulses per second. Mode settings:

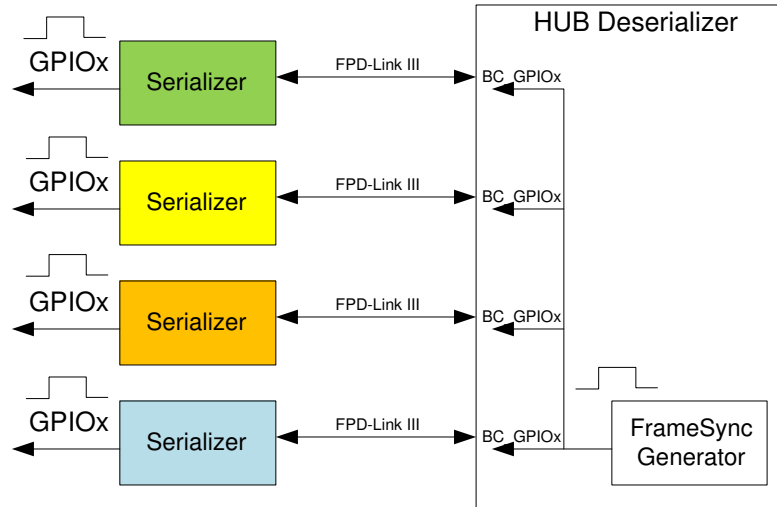
- Programmable High/Low periods: FS\_GEN\_MODE 0x18[1]=0
- Use port 0 back channel frame period: FS\_MODE 0x18[7:4]=0x0
- Back channel rate of 50 Mbps: BC\_FREQ\_SELECT for port 0 0x58[2:0]=110b
- Initial FS state of 0: FS\_INIT\_STATE 0x18[2]=0

Based on mode settings, the FrameSync is generated based upon FS\_CLK\_PD of 12 us.

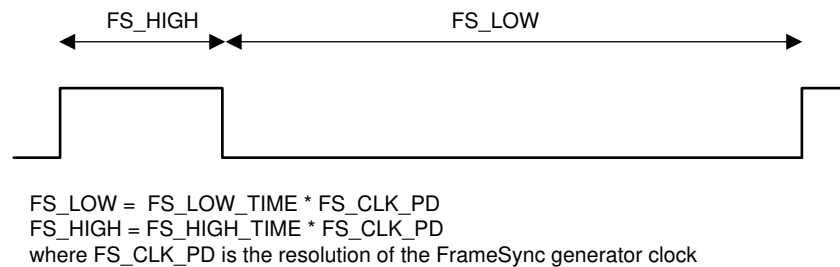
The total period of the FrameSync is (1 sec / 60 hz) / 600 ns or approximately 27,778 counts.

For a 10% duty cycle, set the high time to 2,776 (0x0AD7) cycles, and the low time to 24,992 (0x61A0) cycles:

- FS\_HIGH\_TIME\_1: 0x19=0x0A
- FS\_HIGH\_TIME\_0: 0x1A=0xD7
- FS\_LOW\_TIME\_1: 0x1B=0x61
- FS\_LOW\_TIME\_0: 0x1C=0xA0

#### 7.4.24.2.1 Code Example for Internally Generated FrameSync

```
writeI2C(0x4C,0x01) # RX0
writeI2C(0x6E,0xAA) # BC_GPIO_CTL0: FrameSync signal to GPIO0/1
writeI2C(0x4C,0x12) # RX1
writeI2C(0x6E,0xAA) # BC_GPIO_CTL0: FrameSync signal to GPIO0/1
writeI2C(0x4C,0x24) # RX2
writeI2C(0x6E,0xAA) # BC_GPIO_CTL0: FrameSync signal to GPIO0/1
writeI2C(0x4C,0x38) # RX3
writeI2C(0x6E,0xAA) # BC_GPIO_CTL0: FrameSync signal to GPIO0/1
writeI2C(0x10,0x91) # FrameSync signal; Device Status; Enabled
writeI2C(0x58,0x5E) # BC_FREQ_SELECT: 50 Mbps
writeI2C(0x19,0x0A) # FS_HIGH_TIME_1
```

```
writeI2C(0x1A,0xD7) # FS_HIGH_TIME_0
writeI2C(0x1B,0x61) # FS_LOW_TIME_1
writeI2C(0x1C,0xA0) # FS_LOW_TIME_0
writeI2C(0x18,0x01) # Enable FrameSync
```

### 7.4.25 CSI-2 Forwarding

Video stream forwarding is handled by the forwarding control in the DS90UB960-Q1 on FWD\_CTL1 register 0x20. The forwarding control pulls data from the video buffers for each FPD3 RX port and forwards the data to one of the CSI-2 output interfaces. It also handles generation of transitions between LP and HS modes as well as sending of Synchronization frames. The forwarding control monitors each of the video buffers for packet and data availability.

Forwarding from input ports may be disabled using per-port controls. Each of the forwarding engines may be configured to pull data from any of the four video buffers, although a buffer may only be assigned to one CSI-2 Transmitter at a time. The two forwarding engines operate independently. Video buffers are assigned to the CSI-2 Transmitters using the mapping bits in the FWD\_CTL1 register 0x20[7:4].

#### 7.4.25.1 Best-Effort Round Robin CSI-2 Forwarding

By default, the round-robin (RR) forwarding of packets use standard CSI-2 method of video stream determination. No special ordering of CSI-2 packets are specified, effectively relying on the Virtual Channel Identifier (VC) and Data Type (DT) fields to distinguish video streams. Each image sensor is assigned a VC-ID to identify the source. Different data types within a virtual channel is also supported in this mode.

The forwarding engine forwards packets as they become available to the forwarding engine. In the case where multiple packets may be available to transmit, the forwarding engine typically operates in an RR fashion based on the input port from which the packets are received.

Best-effort CSI-2 RR forwarding has the following characteristics and capabilities:

- Uses Virtual Channel ID to differentiate each video stream
- Separate Frame Synchronization packets for each VC
- No synchronization requirements

This mode of operation allows input RX ports to have different video characteristics and there is no requirement that the video be synchronized between ports. The attached video processor would be required to properly decode the various video streams based on the VC and DT fields.

Best-effort forwarding is enabled by setting the CSIx\_RR\_FWD bits in the FWD\_CTL2 register 0x21.

#### 7.4.25.2 Synchronized CSI-2 Forwarding

In cases with multiple input sources, synchronized forwarding offers synchronization of all incoming data stored within the buffer. If packets arrive within a certain window, the forwarding control may be programmed to attempt to synchronize the video buffer data. In this mode, it attempts to send each channel synchronization packets in order (VC0, VC1, VC2, VC3) as well as sending packet data in the same order. In the following sections, Sensor 0 (S0), Sensor 1 (S1), Sensor 2 (S2), and Sensor 3 (S3) refers to the sensors connected at FPD3 RX port 0, RX port 1, RX port 2, and RX port 3, respectively. The following describe only the 4-port operation, but other possible port combinations can be applied.

The forwarding engine for each CSI-2 Transmitter can be configured independently and synchronize up to all four video sources.

Requirements:

- Video arriving at input ports should be synchronized within approximately 1 video line period
- All enabled ports should have valid, synchronized video
- Each port must have identical video parameters, including number and size of video lines, presence of synchronization packets, and so forth.

The forwarding engine attempts to send the video synchronized. If synchronization fails, the CSI-2 transmitter stops forwarding packets and attempt to restart sending synchronized video at the next FrameStart indication. Packets are discarded as long as the forwarding engine is unable to send the synchronized video.

Status is provided to indicate when the forwarding engine is synchronized. In addition, a flag is used to indicate that synchronization has been lost (status is cleared on a read).

Three options are available for Synchronized forwarding:

- Basic Synchronized forwarding
- Line-Interleave forwarding
- Line-Concatenated forwarding

Synchronized forwarding modes are selected by setting the CSIx\_SYNC\_FWD controls in the FWD\_CTL2 register. To enable synchronized forwarding the following order of operations is recommended:

1. Disable Best-effort forwarding by clearing the CSIx\_RR\_FWD bits in the FWD\_CTL2 register
2. Enable forwarding per Receive port by clearing the FWD\_PORTx\_DIS bits in the FWD\_CTL1 register
3. Enable Synchronized forwarding in the FWD\_CTL2 register

#### **7.4.25.3 Basic Synchronized CSI-2 Forwarding**

During Basic Synchronized Forwarding each forwarded frame is an independent CSI-2 video frame including FrameStart (FS), video lines, and FrameEnd (FE) packets. Each forwarded stream may have a unique VC-ID. If the forwarded streams do not have a unique VC-ID, the receiving process may use the frame order to differentiate the video stream packets.

The forwarding engine attempts to send the video synchronized. If synchronization fails, the CSI-2 transmitter stops forwarding packets and attempts to restart sending synchronized video at the next FS indication. Packets are discarded as long as the forwarding engine is unable to send the synchronized video.

Example Synchronized traffic to CSI-2 Transmit port at start of frame:

FS0 - FS1 - FS2 - FS3 - S0L1 - S1L1 - S2L1 - S3L1 - S0L2 - S1L2 - S2L2 - S3L2 - S0L3 ...

Example Synchronized traffic to CSI-2 Transmit port at end of frame:

... S0LN - S1LN - S2LN - S3LN - FE0 - FE1 - FE2 - FE3

Notes:

|             |                                    |
|-------------|------------------------------------|
| <b>FSx</b>  | FrameStart for Sensor X            |
| <b>FEx</b>  | FrameEnd for Sensor X              |
| <b>SxLy</b> | Line Y for Sensor X video frame    |
| <b>SxLN</b> | Last line for Sensor X video frame |

Each packet includes the virtual channel ID assigned to receive port for each sensor.

#### 7.4.25.3.1 Code Example for Basic Synchronized CSI-2 Forwarding

```
# "**** RX0 VC=0 ****"
WriteI2C(0x4C,0x01) # RX0
WriteI2C(0x70,0x1F) # RAW10_datatype_yuv422b10_vc0
# "**** RX1 VC=1 ****"
WriteI2C(0x4C,0x12) # RX1
WriteI2C(0x70,0x5F) # RAW10_datatype_yuv422b10_vc1
# "**** RX2 VC=2 ****"
WriteI2C(0x4C,0x24) # RX2
WriteI2C(0x70,0x9F) # RAW10_datatype_yuv422b10_vc2
# "**** RX3 VC=3 ****"
WriteI2C(0x4C,0x38) # RX3
WriteI2C(0x70,0xDF) # RAW10_datatype_yuv422b10_vc3
# "CSI_PORT_SEL"
WriteI2C(0x32,0x01) # CSI0 select
# "CSI_EN"
WriteI2C(0x33,0x01) # CSI_EN & CSI0 4L
# "****Basic_FWD"
WriteI2C(0x21,0x14) # Synchronized Basic_FWD
# "****FWD_PORT all RX to CSI0"
WriteI2C(0x20,0x00) # forwarding of all RX to CSI0
```

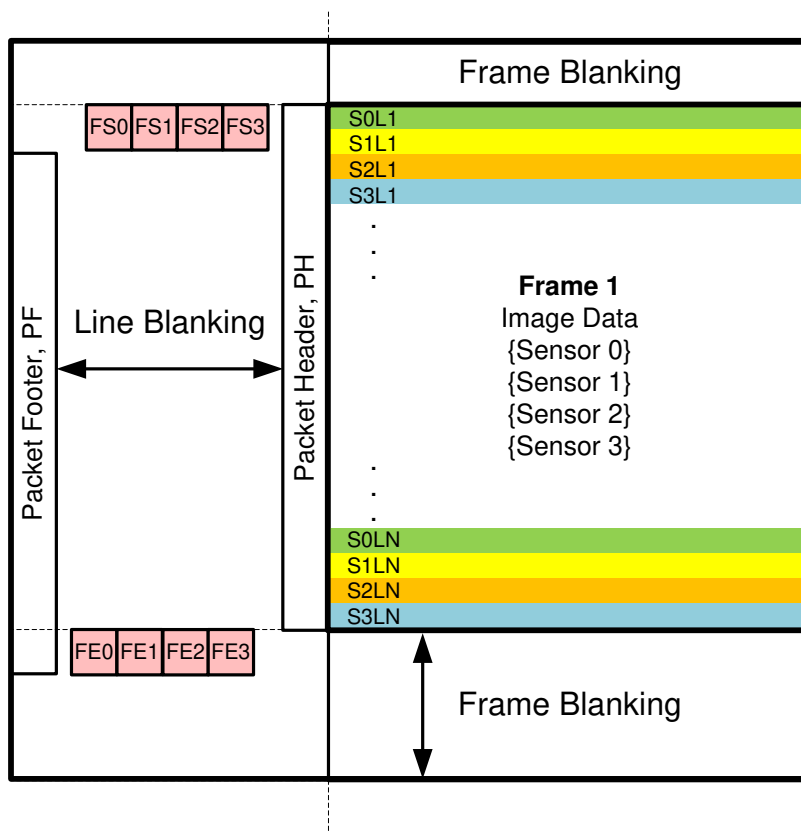
**KEY:**

PH – Packet Header

FS – Frame Start

LS – Line Start

PF – Packet Footer + Filler (if applicable)

FE – Frame End

LE – Line End



\*Blanking intervals do not provide accurate synchronization timing

**图 7-19. Basic Synchronized Format****7.4.25.4 Line-Interleaved CSI-2 Forwarding**

In synchronized forwarding, the forwarding engine may be programmed to send only one of each synchronization packet. For example, if forwarding from all four input ports, only one FS, FE packet is sent for each video frame. The synchronization packets for the other 3 ports are dropped. The video line packets for each video stream are sent as individual packets. This effectively merges the frames from N video sources into a single frame that has N times the number of video lines.

In this mode, all video streams must also have the same VC, although this is not checked by the forwarding engine. This is useful when connected to a controller that does not support multiple VCs. The receiving processor must process the image based on order of video line reception.

Example Synchronized traffic to CSI-2 Transmit port at start of frame:

FS0 – S0L1 – S1L1 – S2L1 – S3L1 – S0L2 – S1L2 – S2L2 – S3L2 – S0L3 ...

Example Synchronized traffic to CSI-2 Transmit port at end of frame:

... S0LN – S1LN – S2LN – S3LN – FE0



Notes:

|             |                                    |
|-------------|------------------------------------|
| <b>FSx</b>  | FrameStart for Sensor X            |
| <b>FEx</b>  | FrameEnd for Sensor X              |
| <b>SxLy</b> | Line Y for Sensor X video frame    |
| <b>SxLN</b> | Last line for Sensor X video frame |

All packets would have the same VC-ID.

#### 7.4.25.4.1 Code Example for Line-Interleaved CSI-2 Forwarding

```
# "*** RX0 VC=0 ***"
WriteI2C(0x4c,0x01) # RX0
WriteI2C(0x70,0x1f) # RAW10_datatype_yuv422b10_vc0
# "*** RX1 VC=0 ***"
WriteI2C(0x4c,0x12) # RX1
WriteI2C(0x70,0x1f) # RAW10_datatype_yuv422b10_vc0
# "*** RX2 VC=0 ***"
WriteI2C(0x4c,0x24) # RX2
WriteI2C(0x70,0x1f) # RAW10_datatype_yuv422b10_vc0
# "*** RX3 VC=0 ***"
WriteI2C(0x4c,0x38) # RX3
WriteI2C(0x70,0x1f) # RAW10_datatype_yuv422b10_vc0
# "CSI_PORT_SEL"
WriteI2C(0x32,0x01) # CSI0 select
# "CSI_EN"
WriteI2C(0x33,0x01) # CSI_EN & CSI0 4L
# "*** CSI0_SYNC_FWD synchronous forwarding with line interleaving ***"
WriteI2C(0x21,0x28) # synchronous forwarding with line interleaving
# "*** FWD_PORT all RX to CSI0"
WriteI2C(0x20,0x00) # forwarding of all RX to CSI0
```

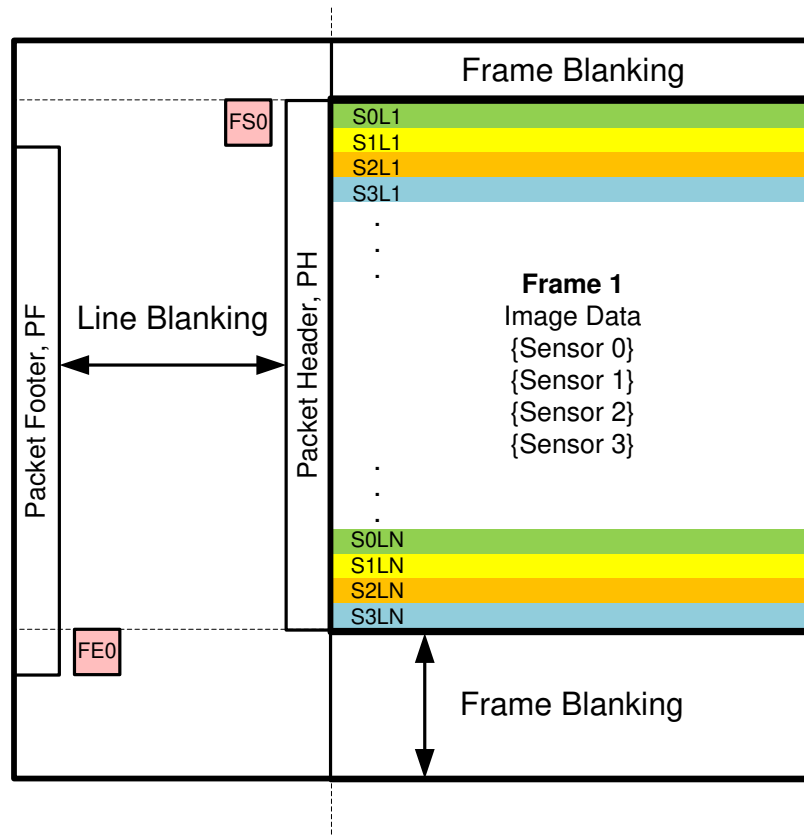
**KEY:**

PH – Packet Header

FS – Frame Start

LS – Line Start

PF – Packet Footer + Filler (if applicable)

FE – Frame End

LE – Line End

|                       |                       |                       |                       |
|-----------------------|-----------------------|-----------------------|-----------------------|
| Sensor 0<br>VC-ID = 0 | Sensor 1<br>VC-ID = 0 | Sensor 2<br>VC-ID = 0 | Sensor 3<br>VC-ID = 0 |
|-----------------------|-----------------------|-----------------------|-----------------------|

*\*Blanking intervals do not provide accurate synchronization timing*

图 7-20. Line-Interleave Format

**7.4.25.5 Line-Concatenated CSI-2 Forwarding**

In synchronized forwarding, the forwarding engine may be programmed to merge video frames from multiple sources into a single video frame by concatenating video lines. Each of the sensors for each RX carry different data streams that get concatenated into one CSI-2 stream. For example, if forwarding from all four input ports, only one FS and one FE packet is sent for each video frame. The synchronization packets for the other 3 ports are dropped. In addition, the video lines from each sensor are combined into a single line. The controller must separate the single video line into the separate components based on position within the concatenated video line.

Example Synchronized traffic to CSI-2 Transmit port at start of frame:

FS0 – S0L1,S1L1,S2L1,S3L1 – S0L2,S1L2,S2L2,S3L2 – S0L3,S1L3,S2L3,S3L3 ...

Example Synchronized traffic to CSI-2 Transmit port at end of frame:

... S0LN,S1LN,S2LN,S3LN – FE0

Notes:

**FSx** FrameStart for Sensor X  
**FEx** FrameEnd for Sensor X  
**SxLy** Line Y for Sensor X video frame  
**SxLN** Last line for Sensor X video frame

S0L1,S1L1,S2L1,S3L1 indicates concatenation of the first video line from each sensor into a single video line. This packet has a modified header and footer that matches the concatenated line data.

Packets would have the same VC-ID, based on the VC-ID for the lowest number sensor port being forwarded.

Lines are concatenated on a byte basis without padding between video line data.

#### 7.4.25.5.1 Code Example for Line-Concatenated CSI-2 Forwarding

```
# "**** RX0 VC=0 ****"
WriteI2C(0x4c,0x01) # RX0
WriteI2C(0x70,0x1f) # RAW10_datatype_yuv422b10_VC0
# "**** RX1 VC=0 ****"
WriteI2C(0x4c,0x12) # RX1
WriteI2C(0x70,0x1f) # RAW10_datatype_yuv422b10_VC0
# "**** RX2 VC=0 ****"
WriteI2C(0x4c,0x24) # RX2
WriteI2C(0x70,0x1f) # RAW10_datatype_yuv422b10_VC0
# "**** RX3 VC=0 ****"
WriteI2C(0x4c,0x38) # RX3
WriteI2C(0x70,0x1f) # RAW10_datatype_yuv422b10_VC0
# "CSI_PORT_SEL"
WriteI2C(0x32,0x01) # CSI0 select
# "CSI_EN"
WriteI2C(0x33,0x01) # CSI_EN & CSI0 4L
# "**** CSI0_SYNC_FWD synchronous forwarding with line concatenation ****"
WriteI2C(0x21,0x3c) # synchronous forwarding with line concatenation
# "****FWD_PORT all RX to CSI0"
WriteI2C(0x20,0x00) # forwarding of all RX to CSI0
```

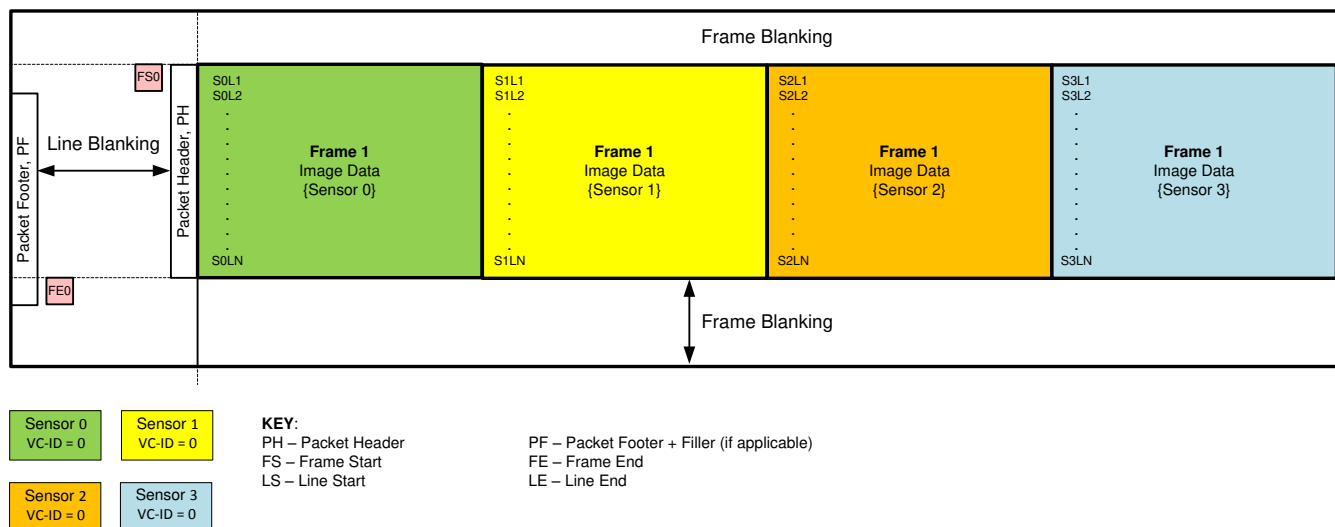

**图 7-21. Line-Concatenated Format**

#### 7.4.25.6 CSI-2 Replicate Mode

In CSI-2 Replicate mode, both ports can be programmed to output the same data. The output from CSI-2 port 0 is also presented on CSI-2 port 1.

To configure this mode of operation, set the CSI\_REPLICATE bit in the FWD\_CTL2 register. This bit should only be set before forwarding is enabled. If this bit is set after forwarding is enabled, unexpected errors can occur.

#### 7.4.25.7 CSI-2 Transmitter Output Control

Two register controls allow control of CSI-2 Transmitter outputs to disable the CSI-2 Transmitter outputs. If the OUTPUT\_SLEEP\_STATE\_SELECT (OSS\_SEL) control is set to 0 in the GENERAL\_CFG 0x02 register, the CSI-2 Transmitter outputs are forced to the HS-0 state. If the OUTPUT\_ENABLE (OEN) register bit is set to 0 in the GENERAL\_CFG register, the CSI-2 pins are set to the high-impedance state.

For normal operation (OSS\_SEL and OEN both set to 1), the detection of activity on FPD3 inputs determines the state of the CSI-2 outputs. The FPD3 inputs are considered active if the Receiver indicates valid lock to the incoming signal. For a CSI-2 TX port, lock is considered valid if any Received port mapped to the TX port is indicating Lock.

表 7-17. CSI-2 Output Control Options

| PDB pin | OSS_SEL | OEN | FPD3 INPUT | CSI-2 PIN STATE |
|---------|---------|-----|------------|-----------------|
| 0       | X       | X   | X          | Hi-Z            |
| 1       | 0       | X   | X          | HS-0            |
| 1       | 1       | 0   | X          | Hi-Z            |
| 1       | 1       | 1   | Inactive   | Hi-Z            |
| 1       | 1       | 1   | Active     | Valid           |

#### 7.4.25.8 Enabling and Disabling CSI-2 Transmitters

Once enabled, it is typically best to leave the CSI-2 Transmitter enabled, and only change the forwarding controls if changes are required to the system. When enabling and disabling the CSI-2 Transmitter, forwarding should be disabled to ensure proper start and stop of the CSI-2 Transmitter.

When enabling and disabling the CSI-2 Transmitter, use the following sequence:

To Disable:

1. Disable Forwarding for assigned ports in the FWD\_CTL1 register
2. Disable CSI-2 Periodic Calibration (if enabled) in the CSI\_CTL2 register
3. Disable Continuous Clock operation (if enabled) in the CSI\_CTL register
4. Clear CSI-2 Transmit enable in CSI\_CTL register

To Enable:

1. Set CSI-2 Transmit enable (and Continuous clock if desired) in CSI\_CTL register
2. Enable CSI-2 Periodic Calibration (if desired) in the CSI\_CTL2 register
3. Enable Forwarding for assigned ports in the FWD\_CTL1 register

## 7.5 Programming

### 7.5.1 Serial Control Bus

The DS90UB960-Q1 implements two I2C-compatible serial control buses. Both I2C ports support local device configuration and incorporate a bidirectional control channel (BCC) that allows communication with a remote serializers as well as remote I2C target devices.

The device address is set through a resistor divider connected to the IDx pin (R1 and R2 – see [图 7-22](#)).

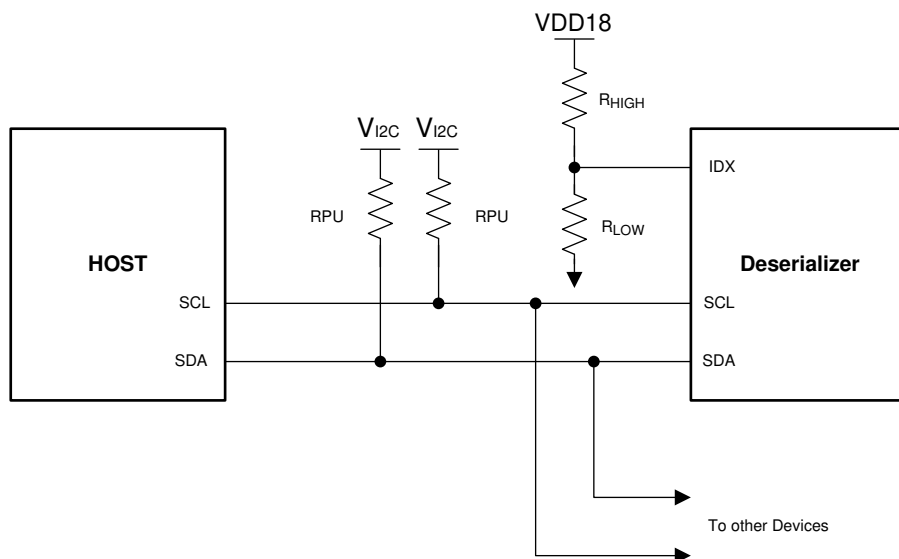

**图 7-22. Serial Control Bus Connection**

The serial control bus consists of two signals, SCL and SDA. SCL is a Serial Bus Clock Input. SDA is the Serial Bus Data Input / Output signal. Both SCL and SDA signals require an external pullup resistor to  $V_{I2C}$ , **where  $V_{I2C}$  is a voltage rail that matches the voltage applied to VDDIO**. The pull-up resistor value may be adjusted to account for capacitive loading and data rate requirements. Refer to "I2C Bus Pullup Resistor Calculation" (SLVA689) to determine the pull-up resistor value to  $V_{I2C}$ . The signals are either pulled High, or driven Low.

The IDX pin configures the control interface to one of eight possible device addresses. A pullup resistor and a pulldown resistor may be used to set the appropriate voltage ratio between the IDX input pin ( $V_{IDX}$ ) and  $V_{(VDD18)}$ , each ratio corresponding to a specific device address. See 表 7-18, Serial Control Bus Addresses for IDX.

**表 7-18. Serial Control Bus Addresses for IDX**

| NO. | V <sub>IDX</sub> VOLTAGE RANGE |                              |                              | V <sub>IDX</sub> TARGET VOLTAGE | SUGGESTED STRAP RESISTORS (1% TOL) |                         | PRIMARY ASSIGNED I2C ADDRESS |       |
|-----|--------------------------------|------------------------------|------------------------------|---------------------------------|------------------------------------|-------------------------|------------------------------|-------|
|     | V <sub>MIN</sub>               | V <sub>TYP</sub>             | V <sub>MAX</sub>             | VDD18 = 1.80 V                  | R <sub>HIGH</sub> ( kΩ )           | R <sub>LOW</sub> ( kΩ ) | 7-BIT                        | 8-BIT |
| 0   | 0                              | 0                            | 0.131 × V <sub>(VDD18)</sub> | 0                               | OPEN                               | 10.0                    | 0x30                         | 0x60  |
| 1   | 0.179 × V <sub>(VDD18)</sub>   | 0.213 × V <sub>(VDD18)</sub> | 0.247 × V <sub>(VDD18)</sub> | 0.374                           | 88.7                               | 23.2                    | 0x32                         | 0x64  |
| 2   | 0.296 × V <sub>(VDD18)</sub>   | 0.330 × V <sub>(VDD18)</sub> | 0.362 × V <sub>(VDD18)</sub> | 0.582                           | 75.0                               | 35.7                    | 0x34                         | 0x68  |
| 3   | 0.412 × V <sub>(VDD18)</sub>   | 0.443 × V <sub>(VDD18)</sub> | 0.474 × V <sub>(VDD18)</sub> | 0.792                           | 71.5                               | 56.2                    | 0x36                         | 0x6C  |
| 4   | 0.525 × V <sub>(VDD18)</sub>   | 0.559 × V <sub>(VDD18)</sub> | 0.592 × V <sub>(VDD18)</sub> | 0.995                           | 78.7                               | 97.6                    | 0x38                         | 0x70  |
| 5   | 0.642 × V <sub>(VDD18)</sub>   | 0.673 × V <sub>(VDD18)</sub> | 0.704 × V <sub>(VDD18)</sub> | 1.202                           | 39.2                               | 78.7                    | 0x3A                         | 0x74  |
| 6   | 0.761 × V <sub>(VDD18)</sub>   | 0.792 × V <sub>(VDD18)</sub> | 0.823 × V <sub>(VDD18)</sub> | 1.420                           | 25.5                               | 95.3                    | 0x3C                         | 0x78  |
| 7   | 0.876 × V <sub>(VDD18)</sub>   | V <sub>(VDD18)</sub>         | V <sub>(VDD18)</sub>         | 1.8                             | 10.0                               | OPEN                    | 0x3D                         | 0x7A  |

The Serial Bus protocol is controlled by START, START-Repeated, and STOP phases. A START occurs when SDA transitions Low while SCL is High. A STOP occurs when SDA transitions High while SCL is also HIGH. See [图 7-23](#).



图 7-23. START and STOP Conditions

To communicate with a remote device, the host controller sends the target address and listens for a response from the target. This response is referred to as an acknowledge bit (ACK). If a target on the bus is addressed correctly, it acknowledges (ACKs) the controller by driving the SDA bus low. If the address does not match one of the target addresses of the device, it not-acknowledges (NACKs) the controller by letting SDA be pulled High. ACKs can also occur on the bus when data transmissions are in process. When the controller is writing data, the target ACKs after every data byte is successfully received. When the controller is reading data, the controller ACKs after every data byte is received to let the target know it wants to receive another data byte. When the controller wants to stop reading, it NACKs after the last data byte and creates a stop condition on the bus. All communication on the bus begins with either a Start condition or a Repeated Start condition. All communication on the bus ends with a Stop condition. A READ is shown in 图 7-24 and a WRITE is shown in 图 7-25.



图 7-24. Serial Control Bus — READ

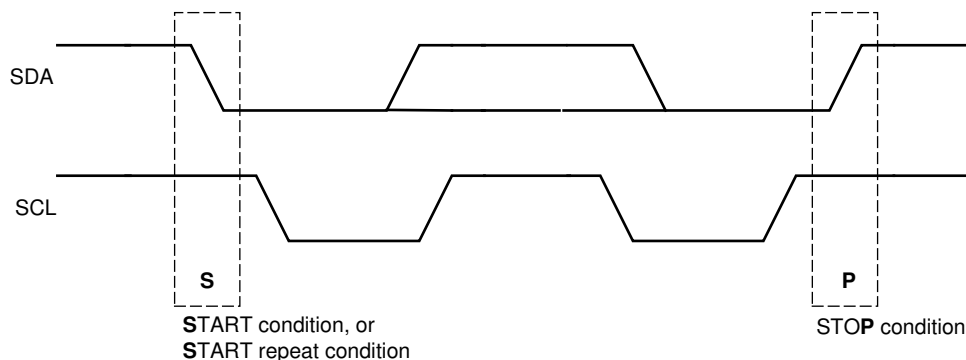

图 7-25. Serial Control Bus — WRITE

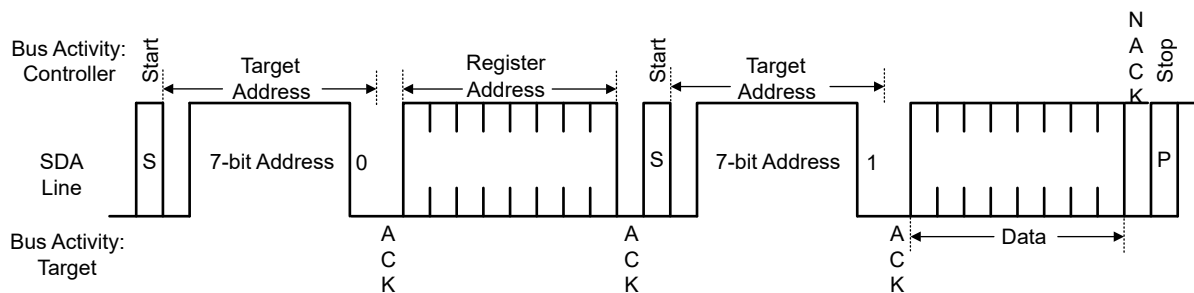

**图 7-26. Basic Operation**

The I2C Controller located at the Deserializer must support I2C clock stretching. For more information on I2C interface requirements and throughput considerations, refer to [I2C Communication Over FPD-Link III With Bidirectional Control Channel](#) (SNLA131) and [I2C over DS90UB913/4 FPD-Link III With Bidirectional Control Channel](#) (SNLA222).

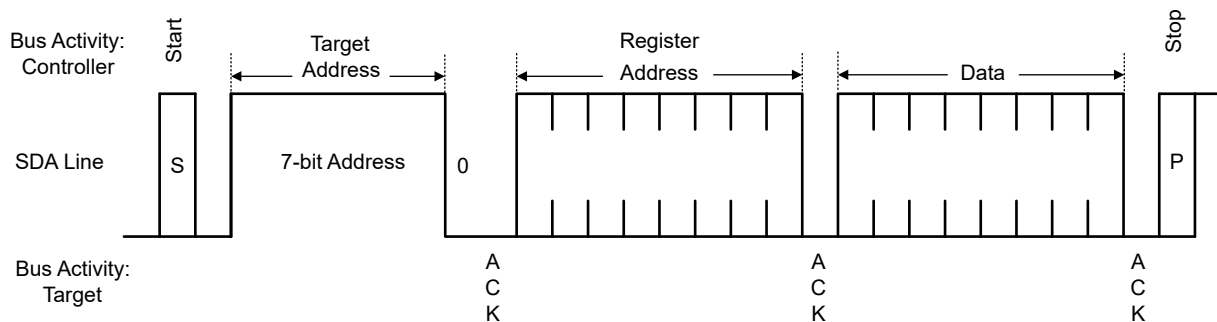
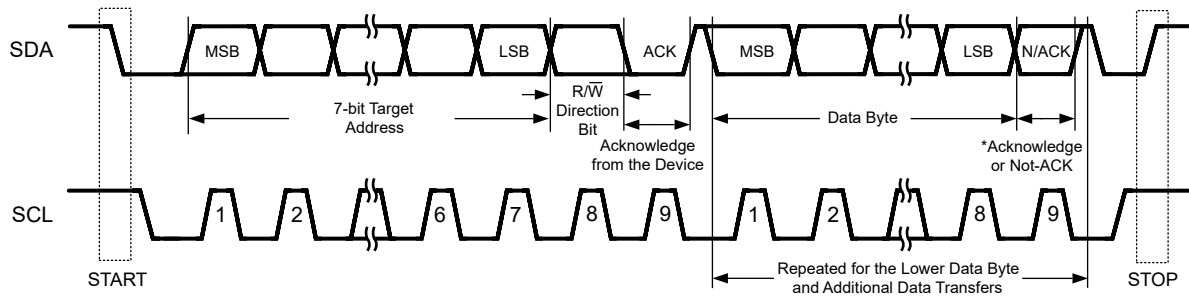
### 7.5.2 Second I2C Port

The DS90UB960-Q1 includes a second I2C port that allows bidirectional control channel access to both local registers and remote devices. Remote device access is configured on BCCx\_MAP register 0x0C[7:4].

The second I2C port uses the same I2C address as the primary I2C port. In addition, RX Port I2C IDs are also available for the second I2C port.

In general, TI recommends that the second I2C port be used in cases where the CSI-2 TX ports are connected to separate processors. The second I2C port allows independent control of the DS90UB960-Q1 as well as remote devices by the second processor. However, Register 0x01 (RESET\_CTL) can only be written by the primary I2C port.

### 7.5.3 I2C Target Operation

The DS90UB960-Q1 implements an I2C target capable of operation supporting the Standard, Fast, and Fast-plus modes of operation allowing I2C operation at up to 1-MHz clock frequencies. Local I2C transactions to access DS90UB960-Q1 registers can be conducted 2 ms after power supplies are stable and PDB is brought high. For accesses to local registers, the I2C Target operates without stretching the clock. The primary I2C target address is set through the IDx pin. The primary I2C target address is stored in the I2C Device ID register at address 0x0. In addition to the primary I2C target address, the DS90UB960-Q1 may be programmed to respond to up to four other I2C addresses (reg 0xF8-0xFB). The four RX Port ID addresses provide direct access to the Receive Port registers without the need to set the paging controls normally required to access the port registers.

### 7.5.4 Remote Target Operation

The bidirectional control channel provides a mechanism to read or write I2C registers in remote devices over the FPD-Link III interface. The I2C Controller located at the Deserializer must support I2C clock stretching. Accesses to serializer or remote target devices over the bidirectional control channel will result in clock stretching to allow for response time across the link. The DS90UB960-Q1 acts as an I2C target on the local bus, forwards read and write requests to the remote device, and returns the response from the remote device to the local I2C bus. To allow for the propagation and regeneration of the I2C transaction at the remote device, the DS90UB960-Q1 will stretch the I2C clock while waiting for the remote response. The I2C address of the currently selected RX Port serializer will be populated in register 0x5B of the DS90UB960-Q1. The BCC\_CONFIG register 0x58 also must have bit 6, I2C\_PASS\_THROUGH set to one. If enabled, local I2C transactions with valid address decode will then be forwarded through the bidirectional control channel to the remote I2C bus. When I2C\_PASS\_THROUGH is set, the deserializer will only propagate messages that it recognizes, such as the registered serializer alias address (SER\_ALIAS\_ID), or any registered remote target alias attached to the serializer I2C bus (TARGET\_ALIAS) assigned to the specific Rx Port. Setting I2C\_PASS\_THROUGH\_ALL and AUTO\_ACK\_ALL are less common use cases and primarily used for debugging I2C messaging as they will respectively pass all addresses regardless of valid I2C address (I2C\_PASS\_THROUGH\_ALL) and acknowledge all I2C commands without waiting for a response from serializer (AUTO\_ACK\_ALL).

### 7.5.5 Remote Target Addressing

Various system use cases require multiple sensor devices with the same fixed I2C target address to be remotely accessible from the same I2C bus at the deserializer. The DS90UB960-Q1 provides TargetID virtual addressing to differentiate target addresses when connecting two or more remote devices. Eight pairs of TargetAlias and TargetID registers are allocated for each FPD-Link III Receive port in registers 0x5D through 0x6C. The TargetAlias register allows programming a virtual address which the host controller uses to access the remote device. The TargetID register provides the actual target address for the device on the remote I2C bus. The write enable bit in register 0x4C must be set before configuring the TargetAlias and TargetID for each selected RX Port. Eight pairs of registers are available for each port (total of 32 pairs), so multiple devices may be directly accessible remotely without the need for reprogramming. Multiple TargetAlias can be assigned to the same TargetID as well.

### 7.5.6 Broadcast Write to Remote Devices

The DS90UB960-Q1 provides a mechanism to broadcast I2C writes to remote devices (either remote targets or serializers). For each Receive port, the TargetID/Alias register pairs would be programmed with the same TargetAlias value so they would each respond to the same local I2C command. The TargetID value would match the intended remote device address. The SER\_ALIAS\_ID at each receive port can also be set with the same Alias value, in order to send a broadcast write to each connected remote serializer. Before setting the register values for the TargetID/Alias or SER\_ID/SER\_ALIAS\_ID, RX\_WRITE\_PORT\_x in register 0x4C must be set in order to select the receive port(s) that will be configured for the ID/Alias values. When performing broadcast writes, the ACK and other return data from the I2C transaction will come from only one of the Target devices included in the broadcast write. The receive port selected in RX\_READ\_PORT in register 0x4C will determine the source of the return I2C transaction on the local bus.

#### 7.5.6.1 Code Example for Broadcast Write

```
# "FPD3_PORT_SEL Broadcast RX0/1/2/3"
writeI2C(0x4c,0x0f) # RX_PORT0 read; RX0/1/2/3 write
# "Enable I2C Pass Through"
writeI2C(0x58,0x58) # enable I2C pass through
writeI2C(0x5c,0x18) # "SER_ALIAS_ID"
writeI2C(0x5d,0x60) # "TargetID[0]"
writeI2C(0x65,0x60) # "TargetAlias[0]"
```

### 7.5.7 I2C Controller Proxy

The DS90UB960-Q1 implements an I2C controller that acts as a proxy controller to regenerate I2C accesses originating from a remote serializer. By default, the I2C Controller Enable bit (I2C\_CONTROLLER\_EN) is set to 0 in register 0x02[5] to block Controller access to local deserializer I2C from remote serializers. Set I2C\_CONTROLLER\_EN = 1 if there is a remote controller device located on the I2C bus of any of the connected serializers that will send remote I2C commands to the deserializer. The proxy controller is an I2C-compatible controller capable of operating with Standard-mode, Fast-mode, or Fast-mode Plus I2C timing. It is also capable of arbitration with other controllers, allowing multiple controllers and targets to exist on the I2C bus. A separate I2C proxy controller is implemented for each Receive port. This allows independent operation for all sources to the I2C interface. Arbitration between multiple sources is handled automatically using I2C multi-controller arbitration.

### 7.5.8 I2C Controller Proxy Timing

The proxy controller timing parameters are based on the REFCLK timing. Timing accuracy for the I2C proxy controller based on the REFCLK clock source attached to the DS90UB960-Q1 deserializer. The I2C Controller regenerates the I2C read or write access using timing controls in the registers 0xA and 0xB to regenerate the clock and data signals to meet the desired I2C timing in Standard, Fast, or Fast-mode Plus modes of operation.

I2C Controller SCL High Time is set in register 0xA[7:0]. This field configures the high pulse width of the SCL output when the Serializer is the Controller on the local deserializer I2C bus. The default value is set to provide a minimum 5- $\mu$ s SCL high time with the reference clock at 25 MHz + 100 ppm including four additional oscillator



clock periods or synchronization and response time. Units are 40 ns for the nominal oscillator clock frequency, giving  $\text{Min\_delay} = 40 \text{ ns} \times (\text{SCL\_HIGH\_TIME} + 4)$ .

I2C Controller SCL Low Time is set in register 0xB[7:0]. This field configures the low pulse width of the SCL output when the Serializer is the Controller on the local deserializer I2C bus. This value is also used as the SDA setup time by the I2C Target for providing data prior to releasing SCL during accesses over the Bidirectional Control Channel. The default value is set to provide a minimum 5- $\mu\text{s}$  SCL high time with the reference clock at 25 MHz + 100ppm including four additional oscillator clock periods or synchronization and response time. Units are 40 ns for the nominal oscillator clock frequency, giving  $\text{Min\_delay} = 40 \text{ ns} \times (\text{SCL\_HIGH\_TIME} + 4)$ . See [表 7-19](#) example settings for Standard mode, Fast mode and Fast-mode Plus timing.

**表 7-19. Typical I2C Timing Register Settings**

| I2C MODE    | SCL HIGH TIME |                                     | SCL LOW TIME |                                     |
|-------------|---------------|-------------------------------------|--------------|-------------------------------------|
|             | 0xA[7:0]      | NOMINAL DELAY AT<br>REFCLK = 25 MHz | 0xB[7:0]     | NOMINAL DELAY AT<br>REFCLK = 25 MHz |
| Standard    | 0x7A          | 5.04 $\mu\text{s}$                  | 0x7A         | 5.04 $\mu\text{s}$                  |
| Fast        | 0x13          | 0.920 $\mu\text{s}$                 | 0x25         | 1.64 $\mu\text{s}$                  |
| Fast - Plus | 0x06          | 0.400 $\mu\text{s}$                 | 0x0C         | 0.640 $\mu\text{s}$                 |

### 7.5.8.1 Code Example for Configuring Fast-Mode Plus I2C Operation

```
# "RX0 I2C Controller Fast Plus Configuration"
writeI2C(0x02,0x3E) # Enable Proxy
writeI2C(0x4c,0x01) # Select RX_PORT0
# Set SCL High and Low Time delays
writeI2C(0x0a,0x06) # SCL High
writeI2C(0x0b,0x0c) # SCL Low
```

## 7.5.9 Interrupt Support

Interrupts can be brought out on the INTB pin as controlled by the INTERRUPT\_CTL 0x23 and INTERRUPT\_STS 0x24 registers. The main interrupt control registers provide control and status for interrupts from the individual sources. Sources include each of the four FPD3 Receive ports as well as each of the two CSI-2 Transmit ports. Clearing interrupt conditions requires reading the associated status register for the source. The setting of the individual interrupt status bits is not dependent on the related interrupt enable controls. The interrupt enable controls whether an interrupt is generated based on the condition, but does not prevent the interrupt status assertion.

For an interrupt to be generated based on one of the interrupt status assertions, both the individual interrupt enable and the INT\_EN control must be set in the INTERRUPT\_CTL 0x23 register. For example, to generate an interrupt if IS\_RX0 is set, both the IE\_RX0 and INT\_EN bits must be set. If IE\_RX0 is set but INT\_EN is not, the INT status is indicated in the INTERRUPT\_STS register, and the INTB pin does not indicate the interrupt condition.

See the INTERRUPT\_CTL and INTERRUPT\_STS register for details.

### 7.5.9.1 Code Example to Enable Interrupts

```
# "RX01/2/3/4 INTERRUPT_CTL enable"
writeI2C(0x23,0xbf) # RX all & INTB PIN EN
# Individual RX01/2/3/4 INTERRUPT_CTL enable
# "RX0 INTERRUPT_CTL enable"
writeI2C(0x4c,0x01) # RX0
writeI2C(0x23,0x81) # RX0 & INTB PIN EN
# "RX1 INTERRUPT_CTL enable"
writeI2C(0x4c,0x12) # RX1
writeI2C(0x23,0x82) # RX1 & INTB PIN EN
# "RX2 INTERRUPT_CTL enable"
writeI2C(0x4c,0x24) # RX2
writeI2C(0x23,0x84) # RX2 & INTB PIN EN
# "RX3 INTERRUPT_CTL enable"
```

```
writeI2C(0x4C,0x38) # RX3
writeI2C(0x23,0x88) # RX3 & INTB PIN EN
```

### 7.5.9.2 FPD-Link III Receive Port Interrupts

For each FPD-Link III Receive port, multiple options are available for generating interrupts. Interrupt generation is controlled through the PORT\_ICR\_HI 0xD8 and PORT\_ICR\_LO 0xD9 registers. In addition, the PORT\_ISR\_HI 0xDA and PORT\_ISR\_LO 0xDB registers provide read-only status for the interrupts. Clearing of interrupt conditions is handled by reading the RX\_PORT\_STS1, RX\_PORT\_STS2, and CSI\_RX\_STS registers. The status bits in the PORT\_ISR\_HI/LO registers are copies of the associated bits in the main status registers.

To enable interrupts from one of the Receive port interrupt sources:

1. Enable the interrupt source by setting the appropriate interrupt enable bit in the PORT\_ICR\_HI or PORT\_ICR\_LO register
2. Set the RX Port X Interrupt control bit (IE\_RXx) in the INTERRUPT\_CTL register
3. Set the INT\_EN bit in the INTERRUPT\_CTL register to allow the interrupt to assert the INTB pin low

To clear interrupts from one of the Receive port interrupt sources:

1. (optional) Read the INTERRUPT\_STS register to determine which RX Port caused the interrupt
2. (optional) Read the PORT\_ISR\_HI and PORT\_ISR\_LO registers to determine source of interrupt
3. Read the appropriate RX\_PORT\_STS1, RX\_PORT\_STS2, or CSI\_RX\_STS register to clear the interrupt.

The first two steps are optional. The interrupt could be determined and cleared by just reading the status registers.

### 7.5.9.3 Interrupts on Forward Channel GPIO

When connected to the DS90UB953-Q1 serializer, interrupts can be generated on changes in any of the four forward channel GPIOs per port. Interrupts are enabled by setting bits in the FC\_GPIO\_ICR register. Interrupts may be generated on rising and/or falling transitions on the GPIO signal. The GPIO interrupt status is cleared by reading the FC\_GPIO\_STS register.

Interrupts should only be used for GPIO signals operating at less than 10 MHz. High or low pulses that are less than 100 ns might not be detected at the DS90UB960-Q1. To avoid false interrupt indications, the interrupts should not be enabled until after the Forward Channel GPIOs are enabled at the serializer.

### 7.5.9.4 Interrupts on Change in Sensor Status

The FPD-Link III Receiver recovers 32-bits of Sensor status from the attached DS90UB953-Q1 serializer. Interrupts may be generated based on changes in the Sensor Status values received from the forward channel. The Sensor Status consists of 4 bytes of data, which may be read from the SENSOR\_STS\_x registers for each Receive port. Interrupts may be generated based on a change in any of the bits in the first byte (SENSOR\_STS\_0). Each bit can be individually masked for Rising and/or Falling interrupts.

Two registers control the interrupt masks for the SENSOR\_STS bits: SEN\_INT\_RISE\_CTL and SEN\_INT\_FALL\_CTL.

Two registers provide interrupt status: SEN\_INT\_RISE\_STS, SEN\_INT\_FALL\_STS.

If a mask bit is set, a change in the associated SENSOR\_STS\_0 bit will be detected and latched in the SEN\_INT\_RISE\_STS or SEN\_INT\_FALL\_STS registers. If the mask bit is not set, the associated interrupt status bit will always be 0. If any of the SEN\_INT\_RISE\_STS or SEN\_INT\_FALL\_STS bits is set, the IS\_FC\_SEN\_STS bit will be set in the PORT\_ISR\_HI register.

### 7.5.9.5 Code Example to Readback Interrupts

```
INTERRUPT_STS = ReadI2C(0x24) # 0x24 INTERRUPT_STS
if ((INTERRUPT_STS & 0x80) >> 7):
    print "# GLOBAL INTERRUPT DETECTED "
if ((INTERRUPT_STS & 0x40) >> 6):
    print "# RESERVED "
if ((INTERRUPT_STS & 0x20) >> 5):
```

```

    print "# IS_CSI_TX1 DETECTED "
if ((INTERRUPT_STS & 0x10) >> 4):
    print "# IS_CSI_TX0 DETECTED "
if ((INTERRUPT_STS & 0x08) >> 3):
    print "# IS_RX3 DETECTED "
if ((INTERRUPT_STS & 0x04) >> 2):
    print "# IS_RX2 DETECTED "
if ((INTERRUPT_STS & 0x02) >> 1):
    print "# IS_RX1 DETECTED "
if ((INTERRUPT_STS & 0x01) ):
    print "# IS_RX0 DETECTED "
# "#####
# "RX0 status"
# "#####
WriteReg(0x4C,0x01) # RX0
PORT_ISR_LO = ReadI2C(0xDB)
print "0xDB PORT_ISR_LO : ", hex(PORT_ISR_LO) # readout; cleared by RX_PORT_STS2
if ((PORT_ISR_LO & 0x40) >> 6):
    print "# IS_LINE_LEN_CHG INTERRUPT DETECTED "
if ((PORT_ISR_LO & 0x20) >> 5):
    print "# IS_LINE_CNT_CHG DETECTED "
if ((PORT_ISR_LO & 0x10) >> 4):
    print "# IS_BUFFER_ERR DETECTED "
if ((PORT_ISR_LO & 0x08) >> 3):
    print "# IS_CSI_RX_ERR DETECTED "
if ((PORT_ISR_LO & 0x04) >> 2):
    print "# IS_FPD3_PAR_ERR DETECTED " # Forward Channel parity errors exceed set threshold
if ((PORT_ISR_LO & 0x02) >> 1):
    print "# IS_PORT_PASS DETECTED " # RX Port PASS status has changed since last read
if ((PORT_ISR_LO & 0x01) ):
    print "# IS_LOCK_STS DETECTED " # RX Port LOCK status has changed since last read
#####
PORT_ISR_HI = ReadI2C(0xDA)
print "0xDA PORT_ISR_HI : ", hex(PORT_ISR_HI) # readout; cleared by RX_PORT_STS2
if ((PORT_ISR_HI & 0x04) >> 2):
    print "# IS_FPD3_ENC_ERR DETECTED "
if ((PORT_ISR_HI & 0x02) >> 1):
    print "# IS_BCC_SEQ_ERR DETECTED "
if ((PORT_ISR_HI & 0x01) ):
    print "# IS_BCC_CRC_ERR DETECTED "
#####
RX_PORT_STS1 = ReadI2C(0x4D) # R/COR
if ( (RX_PORT_STS1 & 0xc0) >> 6) == 3:
    print "# RX_PORT_NUM = RX3"
elif ((RX_PORT_STS1 & 0xc0) >> 6) == 2:
    print "# RX_PORT_NUM = RX2"
elif ((RX_PORT_STS1 & 0xc0) >> 6) == 1:
    print "# RX_PORT_NUM = RX1"
elif ((RX_PORT_STS1 & 0xc0) >> 6) == 0:
    print "# RX_PORT_NUM = RX0"

if ((RX_PORT_STS1 & 0x20) >> 5):
    print "# BCC_CRC_ERR DETECTED "
if ((RX_PORT_STS1 & 0x10) >> 4):
    print "# LOCK_STS_CHG DETECTED "
if ((RX_PORT_STS1 & 0x08) >> 3):
    print "# BCC_SEQ_ERROR DETECTED "
if ((RX_PORT_STS1 & 0x04) >> 2):
    print "# PARITY_ERROR DETECTED " # Cleared when RX_PAR_ERR_HI/LO registers are cleared
if ((RX_PORT_STS1 & 0x02) >> 1):
    print "# PORT_PASS=1 " # Shows current PASS status at RX Port
if ((RX_PORT_STS1 & 0x01) ):
    print "# LOCK_STS=1 " # Shows current LOCK status at RX Port
#####
RX_PORT_STS2 = ReadI2C(0x4E)
if ((RX_PORT_STS2 & 0x80) >> 7):
    print "# LINE_LEN_UNSTABLE DETECTED "
if ((RX_PORT_STS2 & 0x40) >> 6):
    print "# LINE_LEN_CHG "
if ((RX_PORT_STS2 & 0x20) >> 5):
    print "# FPD3_ENCODE_ERROR DETECTED "
if ((RX_PORT_STS2 & 0x10) >> 4):
    print "# BUFFER_ERROR DETECTED "
if ((RX_PORT_STS2 & 0x08) >> 3):
    print "# CSI_ERR DETECTED " # Clears when CSI_RX_STS register is cleared
if ((RX_PORT_STS2 & 0x04) >> 2):

```

```

    print "# FREQ_STABLE DETECTED "
if ((RX_PORT_STS2 & 0x02) >> 1):
    print "# NO_FPD3_CLK DETECTED "
if ((RX_PORT_STS2 & 0x01) ):
    print "# LINE_CNT_CHG DETECTED "
#####
# "#####"
# "RX1 status"
# "#####"
WriteReg(0x4C,0x12) # RX1
PORT_ISR_LO = ReadI2C(0xDB) # PORT_ISR_LO readout; cleared by RX_PORT_STS2
if ((PORT_ISR_LO & 0x40) >> 6):
    print "# IS_LINE_LEN_CHG INTERRUPT DETECTED "
if ((PORT_ISR_LO & 0x20) >> 5):
    print "# IS_LINE_CNT_CHG DETECTED "
if ((PORT_ISR_LO & 0x10) >> 4):
    print "# IS_BUFFER_ERR DETECTED "
if ((PORT_ISR_LO & 0x08) >> 3):
    print "# IS_CSI_RX_ERR DETECTED "
if ((PORT_ISR_LO & 0x04) >> 2):
    print "# IS_FPD3_PAR_ERR DETECTED " # Forward Channel parity errors exceed set threshold
if ((PORT_ISR_LO & 0x02) >> 1):
    print "# IS_PORT_PASS DETECTED " # RX Port PASS status has changed since last read
if ((PORT_ISR_LO & 0x01) ):
    print "# IS_LOCK_STS DETECTED " # RX Port LOCK status has changed since last read
#####
PORT_ISR_HI = ReadI2C(0xDA) # readout; cleared by RX_PORT_STS2
if ((PORT_ISR_HI & 0x04) >> 2):
    print "# IS_FPD3_ENC_ERR DETECTED "
if ((PORT_ISR_HI & 0x02) >> 1):
    print "# IS_BCC_SEQ_ERR DETECTED "
if ((PORT_ISR_HI & 0x01) ):
    print "# IS_BCC_CRC_ERR DETECTED "
#####
RX_PORT_STS1 = ReadI2C(0x4D) # R/COR
if ( (RX_PORT_STS1 & 0xc0) >> 6) == 3:
    print "# RX_PORT_NUM = RX3"
elif ((RX_PORT_STS1 & 0xc0) >> 6) == 2:
    print "# RX_PORT_NUM = RX2"
elif ((RX_PORT_STS1 & 0xc0) >> 6) == 1:
    print "# RX_PORT_NUM = RX1"
elif ((RX_PORT_STS1 & 0xc0) >> 6) == 0:
    print "# RX_PORT_NUM = RX0"

if ((RX_PORT_STS1 & 0x20) >> 5):
    print "# BCC_CRC_ERR DETECTED "
if ((RX_PORT_STS1 & 0x10) >> 4):
    print "# LOCK_STS_CHG DETECTED "
if ((RX_PORT_STS1 & 0x08) >> 3):
    print "# BCC_SEQ_ERROR DETECTED "
if ((RX_PORT_STS1 & 0x04) >> 2):
    print "# PARITY_ERROR DETECTED " # Cleared when RX_PAR_ERR_HI/LO registers are cleared
if ((RX_PORT_STS1 & 0x02) >> 1):
    print "# PORT_PASS=1 " # Shows current PASS status at RX Port
if ((RX_PORT_STS1 & 0x01) ):
    print "# LOCK_STS=1 " # Shows current LOCK status at RX Port
#####
RX_PORT_STS2 = ReadI2C(0x4E)
if ((RX_PORT_STS2 & 0x80) >> 7):
    print "# LINE_LEN_UNSTABLE DETECTED "
if ((RX_PORT_STS2 & 0x40) >> 6):
    print "# LINE_LEN_CHG "
if ((RX_PORT_STS2 & 0x20) >> 5):
    print "# FPD3_ENCODE_ERROR DETECTED "
if ((RX_PORT_STS2 & 0x10) >> 4):
    print "# BUFFER_ERROR DETECTED "
if ((RX_PORT_STS2 & 0x08) >> 3):
    print "# CSI_ERR DETECTED " # clears when CSI_RX_STS register is cleared
if ((RX_PORT_STS2 & 0x04) >> 2):
    print "# FREQ_STABLE DETECTED "
if ((RX_PORT_STS2 & 0x02) >> 1):
    print "# NO_FPD3_CLK DETECTED "
if ((RX_PORT_STS2 & 0x01) ):
    print "# LINE_CNT_CHG DETECTED "
#####
# "#####"

```

```
# "RX2 status"
# "#####"
WriteReg(0x4C,0x24) # RX2
PORT_ISR_LO = ReadI2C(0xDB) # readout; cleared by RX_PORT_STS2
if ((PORT_ISR_LO & 0x40) >> 6):
    print "# IS_LINE_LEN_CHG INTERRUPT DETECTED "
if ((PORT_ISR_LO & 0x20) >> 5):
    print "# IS_LINE_CNT_CHG DETECTED "
if ((PORT_ISR_LO & 0x10) >> 4):
    print "# IS_BUFFER_ERR DETECTED "
if ((PORT_ISR_LO & 0x08) >> 3):
    print "# IS_CSI_RX_ERR DETECTED "
if ((PORT_ISR_LO & 0x04) >> 2):
    print "# IS_FPD3_PAR_ERR DETECTED " # Forward Channel parity errors exceed set threshold
if ((PORT_ISR_LO & 0x02) >> 1):
    print "# IS_PORT_PASS DETECTED " # RX Port PASS status has changed since last read
if ((PORT_ISR_LO & 0x01) ):
    print "# IS_LOCK_STS DETECTED " # RX Port LOCK status has changed since last read
#####
PORT_ISR_HI = ReadI2C(0xDA) # readout; cleared by RX_PORT_STS2
if ((PORT_ISR_HI & 0x04) >> 2):
    print "# IS_FPD3_ENC_ERR DETECTED "
if ((PORT_ISR_HI & 0x02) >> 1):
    print "# IS_BCC_SEQ_ERR DETECTED "
if ((PORT_ISR_HI & 0x01) ):
    print "# IS_BCC_CRC_ERR DETECTED "
#####
RX_PORT_STS1 = ReadI2C(0x4D) # R/COR
if ( (RX_PORT_STS1 & 0xc0) >> 6) == 3:
    print "# RX_PORT_NUM = RX3"
elif ((RX_PORT_STS1 & 0xc0) >> 6) == 2:
    print "# RX_PORT_NUM = RX2"
elif ((RX_PORT_STS1 & 0xc0) >> 6) == 1:
    print "# RX_PORT_NUM = RX1"
elif ((RX_PORT_STS1 & 0xc0) >> 6) == 0:
    print "# RX_PORT_NUM = RX0"

if ((RX_PORT_STS1 & 0x20) >> 5):
    print "# BCC_CRC_ERR DETECTED "
if ((RX_PORT_STS1 & 0x10) >> 4):
    print "# LOCK_STS_CHG DETECTED "
if ((RX_PORT_STS1 & 0x08) >> 3):
    print "# BCC_SEQ_ERROR DETECTED "
if ((RX_PORT_STS1 & 0x04) >> 2):
    print "# PARITY_ERROR DETECTED " # Cleared when RX_PAR_ERR_HI/LO registers are cleared
if ((RX_PORT_STS1 & 0x02) >> 1):
    print "# PORT_PASS=1 " # Shows current PASS status at RX Port
if ((RX_PORT_STS1 & 0x01) ):
    print "# LOCK_STS=1 " # Shows current LOCK status at RX Port
#####
RX_PORT_STS2 = ReadI2C(0x4E)
if ((RX_PORT_STS2 & 0x80) >> 7):
    print "# LINE_LEN_UNSTABLE DETECTED "
if ((RX_PORT_STS2 & 0x40) >> 6):
    print "# LINE_LEN_CHG "
if ((RX_PORT_STS2 & 0x20) >> 5):
    print "# FPD3_ENCODE_ERROR DETECTED "
if ((RX_PORT_STS2 & 0x10) >> 4):
    print "# BUFFER_ERROR DETECTED "
if ((RX_PORT_STS2 & 0x08) >> 3):
    print "# CSI_ERR DETECTED " # Clears when CSI_RX_STS register is cleared
if ((RX_PORT_STS2 & 0x04) >> 2):
    print "# FREQ_STABLE DETECTED "
if ((RX_PORT_STS2 & 0x02) >> 1):
    print "# NO_FPD3_CLK DETECTED "
if ((RX_PORT_STS2 & 0x01) ):
    print "# LINE_CNT_CHG DETECTED "

#####
# "#####"
# "RX3 status"
# "#####"
WriteReg(0x4C,0x38) # RX3
PORT_ISR_LO = ReadI2C(0xDB) # readout; cleared by RX_PORT_STS2
if ((PORT_ISR_LO & 0x40) >> 6):
    print "# IS_LINE_LEN_CHG INTERRUPT DETECTED "
```

```

if ((PORT_ISR_LO & 0x20) >> 5):
    print "# IS_LINE_CNT_CHG DETECTED "
if ((PORT_ISR_LO & 0x10) >> 4):
    print "# IS_BUFFER_ERR DETECTED "
if ((PORT_ISR_LO & 0x08) >> 3):
    print "# IS_CSI_RX_ERR DETECTED "
if ((PORT_ISR_LO & 0x04) >> 2):
    print "# IS_FPD3_PAR_ERR DETECTED " # Forward Channel parity errors exceed set threshold
if ((PORT_ISR_LO & 0x02) >> 1):
    print "# IS_PORT_PASS DETECTED " # RX Port PASS status has changed since last read
if ((PORT_ISR_LO & 0x01) ):
    print "# IS_LOCK_STS DETECTED " # RX Port LOCK status has changed since last read
#####
PORT_ISR_HI = ReadI2C(0xDA) # readout; cleared by RX_PORT_STS2
if ((PORT_ISR_HI & 0x04) >> 2):
    print "# IS_FPD3_ENC_ERR DETECTED "
if ((PORT_ISR_HI & 0x02) >> 1):
    print "# IS_BCC_SEQ_ERR DETECTED "
if ((PORT_ISR_HI & 0x01) ):
    print "# IS_BCC_CRC_ERR DETECTED "
#####
RX_PORT_STS1 = ReadI2C(0x4D) # R/COR
if ((RX_PORT_STS1 & 0xc0) >> 6) == 3:
    print "# RX_PORT_NUM = RX3"
elif ((RX_PORT_STS1 & 0xc0) >> 6) == 2:
    print "# RX_PORT_NUM = RX2"
elif ((RX_PORT_STS1 & 0xc0) >> 6) == 1:
    print "# RX_PORT_NUM = RX1"
elif ((RX_PORT_STS1 & 0xc0) >> 6) == 0:
    print "# RX_PORT_NUM = RX0"

if ((RX_PORT_STS1 & 0x20) >> 5):
    print "# BCC_CRC_ERR DETECTED "
if ((RX_PORT_STS1 & 0x10) >> 4):
    print "# LOCK_STS_CHG DETECTED "
if ((RX_PORT_STS1 & 0x08) >> 3):
    print "# BCC_SEQ_ERROR DETECTED "
if ((RX_PORT_STS1 & 0x04) >> 2):
    print "# PARITY_ERROR DETECTED " # Cleared when RX_PAR_ERR_HI/LO registers are cleared
if ((RX_PORT_STS1 & 0x02) >> 1):
    print "# PORT_PASS=1 " # Shows current PASS status at RX Port
if ((RX_PORT_STS1 & 0x01) ):
    print "# LOCK_STS=1 " # Shows current LOCK status at RX Port
#####
RX_PORT_STS2 = ReadI2C(0x4E)
if ((RX_PORT_STS2 & 0x80) >> 7):
    print "# LINE_LEN_UNSTABLE DETECTED "
if ((RX_PORT_STS2 & 0x40) >> 6):
    print "# LINE_LEN_CHG "
if ((RX_PORT_STS2 & 0x20) >> 5):
    print "# FPD3_ENCODE_ERROR DETECTED "
if ((RX_PORT_STS2 & 0x10) >> 4):
    print "# BUFFER_ERROR DETECTED "
if ((RX_PORT_STS2 & 0x08) >> 3):
    print "# CSI_ERR DETECTED " # Clears when CSI_RX_STS register is cleared
if ((RX_PORT_STS2 & 0x04) >> 2):
    print "# FREQ_STABLE DETECTED "
if ((RX_PORT_STS2 & 0x02) >> 1):
    print "# NO_FPD3_CLK DETECTED "
if ((RX_PORT_STS2 & 0x01) ):
    print "# LINE_CNT_CHG DETECTED "
#####

```

### 7.5.9.6 CSI-2 Transmit Port Interrupts

The following interrupts are available for each CSI-2 Transmit Port:

- Pass indication
- Synchronized status
- Deassertion of Pass indication for an input port assigned to the CSI-2 TX Port
- Loss of Synchronization between input video streams
- RX Port Interrupt - interrupts from RX Ports mapped to this CSI-2 Transmit port



See the CSI\_TX\_ICR address 0x36 and CSI\_TX\_ISR address 0x37 registers for details.

The setting of the individual interrupt status bits is not dependent on the related interrupt enable controls. The interrupt enable controls whether an interrupt is generated based on the condition, but the enable does not prevent the interrupt status assertion.

### 7.5.10 Error Handling

In the DS90UB960-Q1, the FPD-Link III receiver transfers incoming video frames to internal video buffers for forwarding to the CSI-2 Transmit ports. When the DS90UB960-Q1 detects an error condition the standard operation would be to flag this error condition, and stop sending the CSI-2 frame to avoid sending corrupted data downstream. When the DS90UB960-Q1 recovers from an error condition, it will provide a Start of Frame and resume sending valid data. Consequently, when the downstream CSI-2 input receives a repeated Start of Frame condition, this will indicate that the data received in between the prior start of frame is suspect and the signal processor can then discard the suspected data. The settings in registers PORT\_CONFIG2 and PORT\_PASS\_CTL can be used to change how the DS90UB960-Q1 handles errors when passing video frames. The receive ports may be configured to qualify the incoming video and provide a status indication and prevent the forwarding of video frames until certain error-free conditions are met. The Pass indication may be used to prevent forwarding packets to the internal video buffers by setting the PASS\_DISCARD\_EN bit in the PORT\_PASS\_CTL register. When this bit is set, video input will be discarded until the Pass signal indicates valid receive data. The Receive port will indicate Pass status once specific conditions are met, including a number of valid frames received. Valid frames may include requiring no FPD-Link III Parity errors and consistent frame size, including video line length and/or number of video lines.

In addition, the Receive port may be programmed to cut off video frames containing errors and/or prevent forwarding of video until the Pass conditions are met. Register settings in PORT\_CONFIG2 register can be used to cut off frames on different line/frame sizes or a CSI-2 parity error is detected. When the deserializer cuts off frames in cases of different line/frame sizes different line/frame sizes, the video frame will stop immediately with no frame end packet. Often the condition will not be cleared until the next valid frame is received.

The Rx Port PASS indication may be used to prevent forwarding packets to the internal video buffers by setting the PASS\_DISCARD\_EN bit in the PORT\_PASS\_CTL register. When this bit is set, video input will be discarded until the Pass signal indicates valid receive data. The incoming video frames may be cut off based on error conditions or change in video line size or number of lines. These functions are controlled by bits in the PORT\_CONFIG2 register. When cutting off video frames, the video frame may be cut off after sending any number of video lines. A cut off frame will not send a Frame End packet to the CSI-2 Transmit port.

#### 7.5.10.1 Receive Frame Threshold

The FPD-Link III Receiver may be programmed to require a specified number of valid video frames prior to indicating a Pass condition and forwarding video frames. The number of required valid video frames is programmable through the PASS\_THRESH field in the PORT\_PASS\_CTL register. The threshold can be programmed from 0 to 3 video frames. If set to 0, Pass will typically be indicated as soon as the FPD-Link III Receiver reports Lock to the incoming signal. If set greater than 0, the Receiver will require that number of valid frames before indicating Pass. Determination of valid frames will be dependent on the control bits in the PORT\_PASS\_CTL register. In the case of a Parity Error, when PASS\_PARITY\_ERR is set to 1 forwarding will be enabled one frame early. To ensure at least one good frame occurs following a parity error the counter should be set to 2 or higher when PASS\_PARITY\_ERR = 1.

#### 7.5.10.2 Port PASS Control

When the PASS\_LINE\_SIZE control is set in the PORT\_PASS\_CTL register, the Receiver will qualify received frames based on having a consistent video line size. For PASS\_LINE\_SIZE to be clear, the deserializer checks that the received line length remains consistent during the frame and between frames. For each video line, the length (in bytes) will be determined. If it varies then we will flag this condition. Each video line in the packet must be the same size, and the line size must be consistent across video frames. A change in video line size will restart the valid frame counter.

When the PASS\_LINE\_CNT control is set in the PORT\_PASS\_CTL register, the Receiver will qualify received frames based on having a consistent frame size in number of lines. A change in number of video lines will restart the valid frame counter.

When the PASS\_PARITY\_ERR control is set in the PORT\_PASS\_CTL register, the Receiver will clear the Pass indication on receipt of a parity error on the FPD-Link III interface. The valid frame counter will also be cleared on the parity error event. When PASS\_PARITY\_ERR is set to 1, TI also recommends that the designer set the PASS\_THRESHOLD to 2 or higher to ensure at least one good frame occurs following a parity error.

### 7.5.11 Timestamp – Video Skew Detection

The DS90UB960-Q1 implements logic to detect skew between video signaling from attached sensors. For each input port, the DS90UB960-Q1 provides the ability to capture a time-stamp for both a start-of-frame and start-of-line event. Comparison of timestamps can provide information on the relative skew between the ports. Start-of-frame timestamps are generated at the active edge of the Vertical Sync signal in Raw mode. Start-of-line timestamps are generated at the start of reception of the Nth line of video data after the Start of Frame for either mode of operation. The function does not use the Line Start (LS) packet or Horizontal Sync controls to determine the start of lines.

The skew detection can run in either a FrameSync mode or free-run mode.

Skew detection can be individually enabled for each RX port.

For start-of-line timestamps, a line number must be programmed. The same line number is used for all 4 channels. Prior to reading timestamps, the TS\_FREEZE bit for each port that will be read should be set. This will prevent overwrite of the timestamps by the detection circuit until all timestamps have been read. The freeze condition will be released automatically once all frozen timestamps have been read. The freeze bits can also be cleared if it does not read all the timestamp values.

The TS\_STATUS register includes the following:

- Flags to indicate multiple start-of-frame per FrameSync period
- Flag to indicate Timestamps Ready
- Flags to indicate Timestamps valid (per port) – if ports are not synchronized, all ports may not indicate valid timestamps

The Timestamp Ready flag will be cleared when the TS\_FREEZE bit is cleared.

### 7.5.12 Pattern Generation

The deserializer supports internal pattern generation feature to provide a simple way to generate video test patterns for the CSI-2 transmitter outputs. CSI-2 port 0 and port 1 each have their own pattern generator. Two types of patterns are supported: Reference Color Bar pattern and Fixed Color patterns and accessed by the Pattern Generator page 0 in the indirect register set.

Prior to enabling the Packet Generator, the following should be done:

1. Set the TX\_WRITE\_PORT bit in CSI\_PORT\_SEL (reg 0x32).
2. Disable video forwarding by configuring bits [7:4] of the FWD\_CTL1 register.
3. Configure CSI-2 Transmitter operating speed using the CSI\_PLL\_CTL register.
4. Enable the CSI-2 Transmitter using the CSI\_CTL register.

#### 7.5.12.1 Reference Color Bar Pattern

The Reference Color Bar Patterns are based on the pattern defined in Appendix D of the mipi\_CTS\_for\_D-PHY\_v1-1\_r03 specification. The pattern is an eight color bar pattern designed to provide high, low, and medium frequency outputs on the CSI-2 transmit data lanes.

The CSI-2 Reference pattern provides eight color bars by default with the following byte data for the color bars: X bytes of 0xAA (high-frequency pattern, inverted) X bytes of 0x33 (mid-frequency pattern) X bytes of 0xF0 (low-frequency pattern, inverted) X bytes of 0x7F (lone 0 pattern) X bytes of 0x55 (high-frequency pattern) X bytes of 0xCC (mid-frequency pattern, inverted) X bytes of 0x0F (low-frequency pattern) Y bytes of 0x80 (lone 1 pattern)



In most cases, Y will be the same as X. For certain data types, the last color bar may need to be larger than the others to properly fill the video line dimensions.

The Pattern Generator is programmable with the following options:

- Number of color bars (1, 2, 4, or 8)
- Number of bytes per line
- Number of bytes per color bar
- CSI-2 Data Type field and VC-ID
- Number of active video lines per frame
- Number of total lines per frame (active plus blanking)
- Line period (possibly program in units of 10 ns)
- Vertical front porch - number of blank lines prior to FrameEnd packet
- Vertical back porch - number of blank lines following FrameStart packet

The pattern generator relies on proper programming by software to ensure the color bar widths are set to multiples of the block (or word) size required for the specified Data Type. For example, for RGB888, the block size is 3 bytes which also matches the pixel size. In this case, the number of bytes per color bar must be a multiple of 3. The Pattern Generator is implemented in the CSI-2 Transmit clock domain, providing the pattern directly to the CSI-2 Transmitter. The circuit generates the CSI-2 formatted data.

### 7.5.12.2 Fixed Color Patterns

When programmed for Fixed Color Pattern mode, Pattern Generator can generate a video image with a programmable fixed data pattern. The basic programming fields for image dimensions are the same as used with the Color Bar Patterns. When sending Fixed Color Patterns, the color bar controls allow alternating between the fixed pattern data and the bit-wise inverse of the fixed pattern data.

The Fixed Color patterns assume a fixed block size for the byte pattern to be sent. The block size is programmable through the register and is designed to support most 8-bit, 10-bit, and 12-bit pixel formats. The block size should be set based on the pixel size converted to blocks that are an integer multiple of bytes. For example, an RGB888 pattern would consist of 3-byte pixels and therefore require a 3-byte block size. A 2x12-bit pixel image would also require 3-byte block size, while a 3x12-bit pixel image would require nine bytes (two pixels) to send an integer number of bytes. Sending a RAW10 pattern typically requires a 5-byte block size for four pixels, so 1x10-bit and 2x10-bit could both be sent with a 5-byte block size. For 3x10-bit, a 15-byte block size would be required.

The Fixed Color patterns support block sizes up to 16 bytes in length, allowing additional options for patterns in some conditions. For example, an RGB888 image could alternate between four different pixels by using a 12-byte block size. An alternating black and white RGB888 image could be sent with a block size of 6-bytes and setting first three bytes to 0xFF and next three bytes to 0x00.

To support up to 16-byte block sizes, a set of sixteen registers are implemented to allow programming the value for each data byte. The line period is calculated in units of 10 ns, unless the CSI-2 mode is set to 400-Mbps operation in which case the unit time dependency is 20 ns.

### 7.5.12.3 Pattern Generator Programming

The information in this section provides details on how to program the Pattern Generator to provide a specific color bar pattern, based on data type, frame size, and line size.

Most basic configuration information is determined directly from the expected video frame parameters. The requirements should include the data type, frame rate (frames per second), number of active lines per frame, number of total lines per frame (active plus blanking), and number of pixels per line.

- PGEN\_ACT\_LPF - Number of active lines per frame
- PGEN\_TOT\_LPF - Number of total lines per frame
- PGEN\_LSIZE - Video line length size in bytes. Compute based on pixels per line multiplied by pixel size in bytes
- CSI-2 Data Type field and VC-ID

- Optional: PGEN\_VBP – Vertical back porch. This is the number of lines of vertical blanking following Frame Valid
- Optional: PGEN\_VFP – Vertical front porch. This is the number of lines of vertical blanking preceding Frame Valid
- PGEN\_LINE\_PD – Line period in 10-ns units. Compute based on Frame Rate and total lines per frame
- PGEN\_BAR\_SIZE – Color bar size in bytes. Compute based on datatype and line length in bytes (see details below)

#### 7.5.12.3.1 Determining Color Bar Size

The color bar pattern should be programmed in units of a block or word size dependent on the datatype of the video being sent. The sizes are defined in the MIPI CSI-2 specification. For example, RGB888 requires a 3-byte block size which is the same as the pixel size. RAW10 requires a 5-byte block size which is equal to 4 pixels. RAW12 requires a 3-byte block size which is equal to 2 pixels.

When programming the Pattern Generator, software should compute the required bar size in bytes based on the line size and the number of bars. For the standard eight color bar pattern, that would require the following algorithm:

- Select the desired data type, and a valid length for that data type (in pixels).
- Convert pixels/line to blocks/line (by dividing by the number of pixels/block, as defined in the data type specification).
- Divide the blocks/line result by the number of color bars (8), giving blocks/bar
- Round result down to the nearest integer
- Convert blocks/bar to bytes/bar and program that value into the PGEN\_BAR\_SIZE register

As an alternative, the blocks/line can be computed by converting pixels/line to bytes/line and divide by bytes/block.

#### 7.5.12.4 Code Example for Pattern Generator

Follow the example here to configure a 1280x720 pattern with 30 fps rate and fixed color bar. The user can also use the Analog LaunchPad GUI to configure the PatGen register settings based on their desired parameters.

```
#Patgen Fixed Colorbar 1280x720p30
writeI2C(0x33,0x01) # CSI0 enable
writeI2C(0xB0,0x00) # Indirect Pattern Gen Registers
writeI2C(0xB1,0x01) # PGEN_CTL
writeI2C(0xB2,0x01)
writeI2C(0xB1,0x02) # PGEN_CFG
writeI2C(0xB2,0x33)
writeI2C(0xB1,0x03) # PGEN_CSI_DI
writeI2C(0xB2,0x24)
writeI2C(0xB1,0x04) # PGEN_LINE_SIZE1
writeI2C(0xB2,0x0F)
writeI2C(0xB1,0x05) # PGEN_LINE_SIZE0
writeI2C(0xB2,0x00)
writeI2C(0xB1,0x06) # PGEN_BAR_SIZE1
writeI2C(0xB2,0x01)
writeI2C(0xB1,0x07) # PGEN_BAR_SIZE0
writeI2C(0xB2,0xE0)
writeI2C(0xB1,0x08) # PGEN_ACT_LPF1
writeI2C(0xB2,0x02)
writeI2C(0xB1,0x09) # PGEN_ACT_LPF0
writeI2C(0xB2,0xD0)
writeI2C(0xB1,0x0A) # PGEN_TOT_LPF1
writeI2C(0xB2,0x04)
writeI2C(0xB1,0x0B) # PGEN_TOT_LPF0
writeI2C(0xB2,0x1A)
writeI2C(0xB1,0x0C) # PGEN_LINE_PD1
writeI2C(0xB2,0x0C)
writeI2C(0xB1,0x0D) # PGEN_LINE_PD0
writeI2C(0xB2,0x67)
writeI2C(0xB1,0x0E) # PGEN_VBP
writeI2C(0xB2,0x21)
```

```
writeI2C(0xB1,0x0F) # PGEN_VFP
writeI2C(0xB2,0x0A)
```

### 7.5.13 FPD-Link BIST Mode

An optional At-Speed Built-In Self Test (BIST) feature supports testing of the high-speed serial link and the back channel without external data connections. The BIST mode is enabled by programming the BIST configuration register. This is useful in the prototype stage, equipment production, in-system test, and system diagnostics.

When BIST is activated, the DS90UB960Q1 sends register writes to the Serializer through the Back Channel. The control channel register writes configure the Serializer for BIST mode operation. The serializer outputs a continuous stream of a pseudo-random sequence and drives the link at speed. The deserializer detects the test pattern and monitors the pattern for errors. The serializer also tracks errors indicated by the CRC fields in each back channel frame.

The CMLOUT output function is also available during BIST mode. While the lock indications are required to identify the beginning of proper data reception, for any link failures or data corruption, the best indication is the contents of the error counter in the BIST\_ERR\_COUNT register 0x57 for each RX port. The test may select whether the Serializer uses an external or internal clock as reference for the BIST pattern frequency.

#### 7.5.13.1 BIST Operation

The FPD-Link III BIST is configured and enabled by programming the BIST Control register. Set 0xB3 = 0x01 to enable BIST and set 0xB3 = 00 to disable BIST. BIST pass or fail status may be brought to GPIO pins by selecting the Pass indication for each receive port using the GPIOx\_PIN\_CTL registers. The Pass/Fail status will be de-asserted low for each data error detected on the selected port input data. In addition, it is advisable to bring the Receiver Lock status for selected ports to the GPIO pins as well. After completion of BIST, the BIST Error Counter may be read to determine if errors occurred during the test. If the DS90UB960-Q1 failed to lock to the input signal or lost lock to the input signal, the BIST Error Counter will indicate 0xFF. The maximum normal count value will be 0xFE. The SER\_BIST\_ACT register bit 0xD0[5] can be monitored during testing to ensure BIST is activated in the serializer.

During BIST, DS90UB960-Q1 output activity are gated by BIST\_Control[7:6] (BIST\_OUT\_MODE[1:0]) as follows:

00 : Outputs disabled during BIST

10 : Outputs enabled during BIST

When enabling the outputs by setting BIST\_OUT\_MODE = 10, the CSI-2 will be inactive by default (LP11 state). To exercise the CSI-2 interface during BIST mode, it is possible to Enable Pattern Generator to send a video data pattern on the CSI-2 outputs.

The BIST clock frequency is controlled by the BIST\_CLOCK\_SOURCE field in the BIST Control register. This 2-bit value will be written to the Serializer register 0x14[2:1]. A value of 00 will select an external clock. A non-zero value will enable an internal clock of the frequency defined in the Serializer register 0x14. Note that when the DS90UB960-Q1 is paired with DS90UB933-Q1 or DS90UB913A-Q1, a setting of 11 may result in a frequency that is too slow for the DS90UB960-Q1 to recover. The BIST\_CLOCK\_SOURCE field is sampled at the start of BIST. Changing this value after BIST is enabled will not change operation.

## 7.6 Register Maps

The DS90UB960-Q1 implements the following register blocks, accessible through I2C as well as the bidirectional control channel:

- Main Registers
- FPD3 RX Port Registers (separate register block for each of the four RX ports)
- CSI-2 Port Registers (separate register block for each of the CSI-2 ports)

**表 7-20. Main Register Map Descriptions**

| ADDRESS RANGE | DESCRIPTION   | ADDRESS MAP                                       |   |   |   |
|---------------|---|---|---|---|---|
| 0x00-0x32     | Digital Registers   | Shared  |   |   |   |
| 0x33-0x3A     | Digital CSI-2 Registers<br>(paged, broadcast write allowed)   | CSI-2 TX Port 0<br>R: 0x32[4]=0<br>W: 0x32[0]=1   |   | CSI-2 TX Port 1<br>R: 0x32[4]=1<br>W: 0x32[1]=1   |   |
| 0x3B-0x3F     | Reserved Registers  | Reserved  |   |   |   |
| 0x40-0x45     | AEQ Registers   | Shared  |   |   |   |
| 0x46-0x7F     | Digital RX Port Registers<br>(paged, broadcast write allowed) | FPD3 RX Port 0<br>R: 0x4C[5:4]=00<br>W: 0x4C[0]=1 | FPD3 RX Port 1<br>R: 0x4C[5:4]=01<br>W: 0x4C[1]=1 | FPD3 RX Port 2<br>R: 0x4C[5:4]=10<br>W: 0x4C[2]=1 | FPD3 RX Port 3<br>R: 0x4C[5:4]=11<br>W: 0x4C[3]=1 |
| 0x80-0x8F     | Reserved Registers  | Reserved  |   |   |   |
| 0x90-0x9F     | Digital CSI-2 Debug Registers                                 | Shared  |   |   |   |
| 0xA0-0xAF     | Reserved Registers  | Reserved  |   |   |   |
| 0xB0-0xB2     | Indirect Access Registers                                     | Shared  |   |   |   |
| 0xB3-0xBF     | Digital Registers   | Shared  |   |   |   |
| 0xC0-0xCF     | Reserved Registers  | Reserved  |   |   |   |
| 0xD0-0xDF     | Digital RX Port Debug Registers                               | FPD3 RX Port 0<br>R: 0x4C[5:4]=00<br>W: 0x4C[0]=1 | FPD3 RX Port 1<br>R: 0x4C[5:4]=01<br>W: 0x4C[1]=1 | FPD3 RX Port 2<br>R: 0x4C[5:4]=10<br>W: 0x4C[2]=1 | FPD3 RX Port 3<br>R: 0x4C[5:4]=11<br>W: 0x4C[3]=1 |
| 0xE0-0xEF     | Reserved Registers  | Reserved  |   |   |   |
| 0xF0-0xF5     | FPD3 RX ID Registers  | Shared  |   |   |   |
| 0xF6-0xF7     | Reserved Registers  | Reserved  |   |   |   |
| 0xF8-0xFB     | Port I2C Addressing   | Shared  |   |   |   |
| 0xFC-0xFF     | Reserved Registers  | Reserved  |   |   |   |

## 7.6.1 Main Registers

表 7-21 lists the memory-mapped registers for the Main registers. All register offset addresses not listed in 表 7-21 should be considered as reserved locations and the register contents should not be modified.

**表 7-21. MAIN Registers**

| Address | Acronym              | Register Name        | Section            |
|---------|----------------------|----------------------|--------------------|
| 0x0     | I2C_DEVICE_ID        | I2C_DEVICE_ID        | <a href="#">Go</a> |
| 0x1     | RESET_CTL            | RESET_CTL            | <a href="#">Go</a> |
| 0x2     | GENERAL_CFG          | GENERAL_CFG          | <a href="#">Go</a> |
| 0x3     | REV_MASK_ID          | REV_MASK_ID          | <a href="#">Go</a> |
| 0x4     | DEVICE_STS           | DEVICE_STS           | <a href="#">Go</a> |
| 0x5     | PAR_ERR_THOLD_HI     | PAR_ERR_THOLD_HI     | <a href="#">Go</a> |
| 0x6     | PAR_ERR_THOLD_LO     | PAR_ERR_THOLD_LO     | <a href="#">Go</a> |
| 0x7     | BCC_WATCHDOG_CONTROL | BCC_WATCHDOG_CONTROL | <a href="#">Go</a> |
| 0x8     | I2C_CONTROL_1        | I2C_CONTROL_1        | <a href="#">Go</a> |
| 0x9     | I2C_CONTROL_2        | I2C_CONTROL_2        | <a href="#">Go</a> |
| 0xA     | SCL_HIGH_TIME        | SCL_HIGH_TIME        | <a href="#">Go</a> |
| 0xB     | SCL_LOW_TIME         | SCL_LOW_TIME         | <a href="#">Go</a> |
| 0xC     | RX_PORT_CTL          | RX_PORT_CTL          | <a href="#">Go</a> |
| 0xD     | IO_CTL               | IO_CTL               | <a href="#">Go</a> |
| 0xE     | GPIO_PIN_STS         | GPIO_PIN_STS         | <a href="#">Go</a> |
| 0xF     | GPIO_INPUT_CTL       | GPIO_INPUT_CTL       | <a href="#">Go</a> |
| 0x10    | GPIO0_PIN_CTL        | GPIO0_PIN_CTL        | <a href="#">Go</a> |
| 0x11    | GPIO1_PIN_CTL        | GPIO1_PIN_CTL        | <a href="#">Go</a> |
| 0x12    | GPIO2_PIN_CTL        | GPIO2_PIN_CTL        | <a href="#">Go</a> |
| 0x13    | GPIO3_PIN_CTL        | GPIO3_PIN_CTL        | <a href="#">Go</a> |
| 0x14    | GPIO4_PIN_CTL        | GPIO4_PIN_CTL        | <a href="#">Go</a> |
| 0x15    | GPIO5_PIN_CTL        | GPIO5_PIN_CTL        | <a href="#">Go</a> |
| 0x16    | GPIO6_PIN_CTL        | GPIO6_PIN_CTL        | <a href="#">Go</a> |
| 0x17    | GPIO7_PIN_CTL        | GPIO7_PIN_CTL        | <a href="#">Go</a> |
| 0x18    | FS_CTL               | FS_CTL               | <a href="#">Go</a> |
| 0x19    | FS_HIGH_TIME_1       | FS_HIGH_TIME_1       | <a href="#">Go</a> |
| 0x1A    | FS_HIGH_TIME_0       | FS_HIGH_TIME_0       | <a href="#">Go</a> |
| 0x1B    | FS_LOW_TIME_1        | FS_LOW_TIME_1        | <a href="#">Go</a> |
| 0x1C    | FS_LOW_TIME_0        | FS_LOW_TIME_0        | <a href="#">Go</a> |
| 0x1D    | MAX_FRM_HI           | MAX_FRM_HI           | <a href="#">Go</a> |
| 0x1E    | MAX_FRM_LO           | MAX_FRM_LO           | <a href="#">Go</a> |
| 0x1F    | CSI_PLL_CTL          | CSI_PLL_CTL          | <a href="#">Go</a> |
| 0x20    | FWD_CTL1             | FWD_CTL1             | <a href="#">Go</a> |
| 0x21    | FWD_CTL2             | FWD_CTL2             | <a href="#">Go</a> |
| 0x22    | FWD_STS              | FWD_STS              | <a href="#">Go</a> |
| 0x23    | INTERRUPT_CTL        | INTERRUPT_CTL        | <a href="#">Go</a> |
| 0x24    | INTERRUPT_STS        | INTERRUPT_STS        | <a href="#">Go</a> |
| 0x25    | TS_CONFIG            | TS_CONFIG            | <a href="#">Go</a> |
| 0x26    | TS_CONTROL           | TS_CONTROL           | <a href="#">Go</a> |
| 0x27    | TS_LINE_HI           | TS_LINE_HI           | <a href="#">Go</a> |
| 0x28    | TS_LINE_LO           | TS_LINE_LO           | <a href="#">Go</a> |

表 7-21. MAIN Registers (continued)

| Address | Acronym         | Register Name   | Section            |
|---------|-----------------|-----------------|--------------------|
| 0x29    | TS_STATUS       | TS_STATUS       | <a href="#">Go</a> |
| 0x2A    | TIMESTAMP_P0_HI | TIMESTAMP_P0_HI | <a href="#">Go</a> |
| 0x2B    | TIMESTAMP_P0_LO | TIMESTAMP_P0_LO | <a href="#">Go</a> |
| 0x2C    | TIMESTAMP_P1_HI | TIMESTAMP_P1_HI | <a href="#">Go</a> |
| 0x2D    | TIMESTAMP_P1_LO | TIMESTAMP_P1_LO | <a href="#">Go</a> |
| 0x2E    | TIMESTAMP_P2_HI | TIMESTAMP_P2_HI | <a href="#">Go</a> |
| 0x2F    | TIMESTAMP_P2_LO | TIMESTAMP_P2_LO | <a href="#">Go</a> |
| 0x30    | TIMESTAMP_P3_HI | TIMESTAMP_P3_HI | <a href="#">Go</a> |
| 0x31    | TIMESTAMP_P3_LO | TIMESTAMP_P3_LO | <a href="#">Go</a> |
| 0x32    | CSI_PORT_SEL    | CSI_PORT_SEL    | <a href="#">Go</a> |
| 0x33    | CSI_CTL         | CSI_CTL         | <a href="#">Go</a> |
| 0x34    | CSI_CTL2        | CSI_CTL2        | <a href="#">Go</a> |
| 0x35    | CSI_STS         | CSI_STS         | <a href="#">Go</a> |
| 0x36    | CSI_TX_ICR      | CSI_TX_ICR      | <a href="#">Go</a> |
| 0x37    | CSI_TX_ISR      | CSI_TX_ISR      | <a href="#">Go</a> |
| 0x41    | SFILTER_CFG     | SFILTER_CFG     | <a href="#">Go</a> |
| 0x42    | AEQ_CTL         | AEQ_CTL         | <a href="#">Go</a> |
| 0x43    | AEQ_ERR_THOLD   | AEQ_ERR_THOLD   | <a href="#">Go</a> |
| 0x46    | BCC_ERR_CTL     | BCC_ERR_CTL     | <a href="#">Go</a> |
| 0x47    | BCC_STATUS      | BCC_STATUS      | <a href="#">Go</a> |
| 0x4A    | FPD3_CAP        | FPD3_CAP        | <a href="#">Go</a> |
| 0x4B    | RAW_EMBED_DTYPE | RAW_EMBED_DTYPE | <a href="#">Go</a> |
| 0x4C    | FPD3_PORT_SEL   | FPD3_PORT_SEL   | <a href="#">Go</a> |
| 0x4D    | RX_PORT_STS1    | RX_PORT_STS1    | <a href="#">Go</a> |
| 0x4E    | RX_PORT_STS2    | RX_PORT_STS2    | <a href="#">Go</a> |
| 0x4F    | RX_FREQ_HIGH    | RX_FREQ_HIGH    | <a href="#">Go</a> |
| 0x50    | RX_FREQ_LOW     | RX_FREQ_LOW     | <a href="#">Go</a> |
| 0x51    | SENSOR_STS_0    | SENSOR_STS_0    | <a href="#">Go</a> |
| 0x52    | SENSOR_STS_1    | SENSOR_STS_1    | <a href="#">Go</a> |
| 0x53    | SENSOR_STS_2    | SENSOR_STS_2    | <a href="#">Go</a> |
| 0x54    | SENSOR_STS_3    | SENSOR_STS_3    | <a href="#">Go</a> |
| 0x55    | RX_PAR_ERR_HI   | RX_PAR_ERR_HI   | <a href="#">Go</a> |
| 0x56    | RX_PAR_ERR_LO   | RX_PAR_ERR_LO   | <a href="#">Go</a> |
| 0x57    | BIST_ERR_COUNT  | BIST_ERR_COUNT  | <a href="#">Go</a> |
| 0x58    | BCC_CONFIG      | BCC_CONFIG      | <a href="#">Go</a> |
| 0x59    | DATAPATH_CTL1   | DATAPATH_CTL1   | <a href="#">Go</a> |
| 0x5B    | SER_ID          | SER_ID          | <a href="#">Go</a> |
| 0x5C    | SER_ALIAS_ID    | SER_ALIAS_ID    | <a href="#">Go</a> |
| 0x5D    | TARGET_ID_0     | TARGET_ID_0     | <a href="#">Go</a> |
| 0x5E    | TARGET_ID_1     | TARGET_ID_1     | <a href="#">Go</a> |
| 0x5F    | TARGET_ID_2     | TARGET_ID_2     | <a href="#">Go</a> |
| 0x60    | TARGET_ID_3     | TARGET_ID_3     | <a href="#">Go</a> |
| 0x61    | TARGET_ID_4     | TARGET_ID_4     | <a href="#">Go</a> |
| 0x62    | TARGET_ID_5     | TARGET_ID_5     | <a href="#">Go</a> |
| 0x63    | TARGET_ID_6     | TARGET_ID_6     | <a href="#">Go</a> |

**表 7-21. MAIN Registers (continued)**

| Address | Acronym                 | Register Name           | Section            |
|---------|-------------------------|-------------------------|--------------------|
| 0x64    | TARGET_ID_7             | TARGET_ID_7             | <a href="#">Go</a> |
| 0x65    | TARGET_ALIAS_0          | TARGET_ALIAS_0          | <a href="#">Go</a> |
| 0x66    | TARGET_ALIAS_1          | TARGET_ALIAS_1          | <a href="#">Go</a> |
| 0x67    | TARGET_ALIAS_2          | TARGET_ALIAS_2          | <a href="#">Go</a> |
| 0x68    | TARGET_ALIAS_3          | TARGET_ALIAS_3          | <a href="#">Go</a> |
| 0x69    | TARGET_ALIAS_4          | TARGET_ALIAS_4          | <a href="#">Go</a> |
| 0x6A    | TARGET_ALIAS_5          | TARGET_ALIAS_5          | <a href="#">Go</a> |
| 0x6B    | TARGET_ALIAS_6          | TARGET_ALIAS_6          | <a href="#">Go</a> |
| 0x6C    | TARGET_ALIAS_7          | TARGET_ALIAS_7          | <a href="#">Go</a> |
| 0x6D    | PORT_CONFIG             | PORT_CONFIG             | <a href="#">Go</a> |
| 0x6E    | BC_GPIO_CTL0            | BC_GPIO_CTL0            | <a href="#">Go</a> |
| 0x6F    | BC_GPIO_CTL1            | BC_GPIO_CTL1            | <a href="#">Go</a> |
| 0x70    | RAW10_ID                | RAW10_ID                | <a href="#">Go</a> |
| 0x71    | RAW12_ID                | RAW12_ID                | <a href="#">Go</a> |
| 0x72    | CSI_VC_MAP              | CSI_VC_MAP              | <a href="#">Go</a> |
| 0x73    | LINE_COUNT_1            | LINE_COUNT_1            | <a href="#">Go</a> |
| 0x74    | LINE_COUNT_0            | LINE_COUNT_0            | <a href="#">Go</a> |
| 0x75    | LINE_LEN_1              | LINE_LEN_1              | <a href="#">Go</a> |
| 0x76    | LINE_LEN_0              | LINE_LEN_0              | <a href="#">Go</a> |
| 0x77    | FREQ_DET_CTL            | FREQ_DET_CTL            | <a href="#">Go</a> |
| 0x78    | MAILBOX_0               | MAILBOX_0               | <a href="#">Go</a> |
| 0x79    | MAILBOX_1               | MAILBOX_1               | <a href="#">Go</a> |
| 0x7A    | CSI_RX_STS              | CSI_RX_STS              | <a href="#">Go</a> |
| 0x7B    | CSI_ERR_COUNTER         | CSI_ERR_COUNTER         | <a href="#">Go</a> |
| 0x7C    | PORT_CONFIG2            | PORT_CONFIG2            | <a href="#">Go</a> |
| 0x7D    | PORT_PASS_CTL           | PORT_PASS_CTL           | <a href="#">Go</a> |
| 0x7E    | SEN_INT_RISE_CTL        | SEN_INT_RISE_CTL        | <a href="#">Go</a> |
| 0x7F    | SEN_INT_FALL_CTL        | SEN_INT_FALL_CTL        | <a href="#">Go</a> |
| 0x90    | CSI0_FRAME_COUNT_HI     | CSI0_FRAME_COUNT_HI     | <a href="#">Go</a> |
| 0x91    | CSI0_FRAME_COUNT_LO     | CSI0_FRAME_COUNT_LO     | <a href="#">Go</a> |
| 0x92    | CSI0_FRAME_ERR_COUNT_HI | CSI0_FRAME_ERR_COUNT_HI | <a href="#">Go</a> |
| 0x93    | CSI0_FRAME_ERR_COUNT_LO | CSI0_FRAME_ERR_COUNT_LO | <a href="#">Go</a> |
| 0x94    | CSI0_LINE_COUNT_HI      | CSI0_LINE_COUNT_HI      | <a href="#">Go</a> |
| 0x95    | CSI0_LINE_COUNT_LO      | CSI0_LINE_COUNT_LO      | <a href="#">Go</a> |
| 0x96    | CSI0_LINE_ERR_COUNT_HI  | CSI0_LINE_ERR_COUNT_HI  | <a href="#">Go</a> |
| 0x97    | CSI0_LINE_ERR_COUNT_LO  | CSI0_LINE_ERR_COUNT_LO  | <a href="#">Go</a> |
| 0x98    | CSI1_FRAME_COUNT_HI     | CSI1_FRAME_COUNT_HI     | <a href="#">Go</a> |
| 0x99    | CSI1_FRAME_COUNT_LO     | CSI1_FRAME_COUNT_LO     | <a href="#">Go</a> |
| 0x9A    | CSI1_FRAME_ERR_COUNT_HI | CSI1_FRAME_ERR_COUNT_HI | <a href="#">Go</a> |
| 0x9B    | CSI1_FRAME_ERR_COUNT_LO | CSI1_FRAME_ERR_COUNT_LO | <a href="#">Go</a> |
| 0x9C    | CSI1_LINE_COUNT_HI      | CSI1_LINE_COUNT_HI      | <a href="#">Go</a> |
| 0x9D    | CSI1_LINE_COUNT_LO      | CSI1_LINE_COUNT_LO      | <a href="#">Go</a> |
| 0x9E    | CSI1_LINE_ERR_COUNT_HI  | CSI1_LINE_ERR_COUNT_HI  | <a href="#">Go</a> |
| 0x9F    | CSI1_LINE_ERR_COUNT_LO  | CSI1_LINE_ERR_COUNT_LO  | <a href="#">Go</a> |
| 0xA5    | REFCLK_FREQ             | REFCLK_FREQ             | <a href="#">Go</a> |

表 7-21. MAIN Registers (continued)

| Address | Acronym            | Register Name      | Section            |
|---------|--------------------|--------------------|--------------------|
| 0xB0    | IND_ACC_CTL        | IND_ACC_CTL        | <a href="#">Go</a> |
| 0xB1    | IND_ACC_ADDR       | IND_ACC_ADDR       | <a href="#">Go</a> |
| 0xB2    | IND_ACC_DATA       | IND_ACC_DATA       | <a href="#">Go</a> |
| 0xB3    | BIST_CTL           | BIST_CTL           | <a href="#">Go</a> |
| 0xB6    | PAR_ERR_CTRL       | PAR_ERR_CTRL       | <a href="#">Go</a> |
| 0xB8    | MODE_IDX_STS       | MODE_IDX_STS       | <a href="#">Go</a> |
| 0xB9    | LINK_ERROR_COUNT   | LINK_ERROR_COUNT   | <a href="#">Go</a> |
| 0xBA    | FPD3_ENC_CTL       | FPD3_ENC_CTL       | <a href="#">Go</a> |
| 0xBC    | FV_MIN_TIME        | FV_MIN_TIME        | <a href="#">Go</a> |
| 0xBE    | GPIO_PD_CTL        | GPIO_PD_CTL        | <a href="#">Go</a> |
| 0xD0    | PORT_DEBUG         | PORT_DEBUG         | <a href="#">Go</a> |
| 0xD2    | AEQ_CTL2           | AEQ_CTL2           | <a href="#">Go</a> |
| 0xD3    | AEQ_STATUS         | AEQ_STATUS         | <a href="#">Go</a> |
| 0xD4    | ADAPTIVE_EQ_BYPASS | ADAPTIVE_EQ_BYPASS | <a href="#">Go</a> |
| 0xD5    | AEQ_MIN_MAX        | AEQ_MIN_MAX        | <a href="#">Go</a> |
| 0xD6    | SFILTER_STS_0      | SFILTER_STS_0      | <a href="#">Go</a> |
| 0xD7    | SFILTER_STS_1      | SFILTER_STS_1      | <a href="#">Go</a> |
| 0xD8    | PORT_ICR_HI        | PORT_ICR_HI        | <a href="#">Go</a> |
| 0xD9    | PORT_ICR_LO        | PORT_ICR_LO        | <a href="#">Go</a> |
| 0xDA    | PORT_ISR_HI        | PORT_ISR_HI        | <a href="#">Go</a> |
| 0xDB    | PORT_ISR_LO        | PORT_ISR_LO        | <a href="#">Go</a> |
| 0xDC    | FC_GPIO_STS        | FC_GPIO_STS        | <a href="#">Go</a> |
| 0xDD    | FC_GPIO_ICR        | FC_GPIO_ICR        | <a href="#">Go</a> |
| 0xDE    | SEN_INT_RISE_STS   | SEN_INT_RISE_STS   | <a href="#">Go</a> |
| 0xDF    | SEN_INT_FALL_STS   | SEN_INT_FALL_STS   | <a href="#">Go</a> |
| 0xF0    | FPD3_RX_ID0        | FPD3_RX_ID0        | <a href="#">Go</a> |
| 0xF1    | FPD3_RX_ID1        | FPD3_RX_ID1        | <a href="#">Go</a> |
| 0xF2    | FPD3_RX_ID2        | FPD3_RX_ID2        | <a href="#">Go</a> |
| 0xF3    | FPD3_RX_ID3        | FPD3_RX_ID3        | <a href="#">Go</a> |
| 0xF4    | FPD3_RX_ID4        | FPD3_RX_ID4        | <a href="#">Go</a> |
| 0xF5    | FPD3_RX_ID5        | FPD3_RX_ID5        | <a href="#">Go</a> |
| 0xF8    | I2C_RX0_ID         | I2C_RX0_ID         | <a href="#">Go</a> |
| 0xF9    | I2C_RX1_ID         | I2C_RX1_ID         | <a href="#">Go</a> |
| 0xFA    | I2C_RX2_ID         | I2C_RX2_ID         | <a href="#">Go</a> |
| 0xFB    | I2C_RX3_ID         | I2C_RX3_ID         | <a href="#">Go</a> |

Complex bit access types are encoded to fit into small table cells. 表 7-22 shows the codes that are used for access types in this section.

表 7-22. Main Access Type Codes

| Access Type | Code   | Description      |
|-------------|--------|------------------|
| Read Type   |        |                  |
| R           | R      | Read             |
| RC          | R<br>C | Read<br>to Clear |



**表 7-22. Main Access Type Codes (continued)**

| Access Type            | Code       | Description   |
|------------------------|------------|---|
| RH                     | R<br>H     | Read<br>Set or cleared by hardware                            |
| Write Type             |            |   |
| W                      | W          | Write   |
| W1S                    | W<br>1S    | Write<br>1 to set   |
| WStrap                 | W<br>Strap | Write<br>Default value loaded from bootstrap pin after reset. |
| Reset or Default Value |            |   |
| -n                     |            | Value after reset or the default value                        |

#### 7.6.1.1 I2C\_DEVICE\_ID Register (Address = 0x0) [Reset = 0x00]

I2C\_DEVICE\_ID is shown in [表 7-23](#).

Return to the [Summary Table](#).

The I2C Device ID Register field always indicates the current value of the I2C ID. When bit 0 of this register is 0, this field is read-only and shows the strapped ID from device initialization after power on. When bit 0 of this register is 1, this field is read/write and can be used to assign any valid I2C ID address to the deserializer.

**表 7-23. I2C\_DEVICE\_ID Register Field Descriptions**

| Bit | Field     | Type     | Reset | Description   |
|-----|-----------|----------|-------|---|
| 7:1 | DEVICE_ID | R/WStrap | 0x0   | 7-bit I2C ID of Deserializer (Strap)<br>This field always indicates the current value of the I2C ID. When bit 0 of this register is 0, this field is read-only and show the strapped ID. When bit 1 of this register is 1, this field is read/write and can be used to assign any valid I2C ID. |
| 0   | DES_ID    | R/W      | 0x0   | 0: Device ID is from strap<br>1: Register I2C Device ID overrides strapped value  |

#### 7.6.1.2 RESET\_CTL Register (Address = 0x1) [Reset = 0x00]

RESET\_CTL is shown in [表 7-24](#).

Return to the [Summary Table](#).

The Reset Control register allows for soft digital reset of the DS90UB960-Q1 device internal circuitry without using PDB hardware analog reset. Digital Reset 0 is recommended if desired to reset without overwriting configuration registers to default values.

**表 7-24. RESET\_CTL Register Field Descriptions**

| Bit | Field            | Type   | Reset | Description  |
|-----|------------------|--------|-------|--|
| 7:6 | RESERVED         | R      | 0x0   | Reserved   |
| 5   | RESERVED         | R      | 0x0   | Reserved   |
| 4:3 | RESERVED         | R      | 0x0   | Reserved   |
| 2   | RESTART_AUTOLOAD | RH/W1S | 0x0   | Restart ROM Auto-load<br>Setting this bit to 1 causes a re-load of the ROM. This bit is self-clearing. Software may check for Auto-load complete by checking the CFG_INIT_DONE bit in the DEVICE_STS register. |

**表 7-24. RESET\_CTL Register Field Descriptions (continued)**

| Bit | Field          | Type   | Reset | Description   |
|-----|----------------|--------|-------|---|
| 1   | DIGITAL_RESET1 | RH/W1S | 0x0   | Digital Reset<br>Resets the entire digital block including registers. This bit is self-clearing.<br>1: Reset<br>0: Normal operation |
| 0   | DIGITAL_RESET0 | RH/W1S | 0x0   | Digital Reset<br>Resets the entire digital block except registers. This bit is self-clearing.<br>1: Reset<br>0: Normal operation    |

**7.6.1.3 GENERAL\_CFG Register (Address = 0x2) [Reset = 0x1E]**

GENERAL\_CFG is shown in 表 7-25.

Return to the [Summary Table](#).

The general configuration register enables and disables high level block functionality.

**表 7-25. GENERAL\_CFG Register Field Descriptions**

| Bit | Field                  | Type | Reset | Description   |
|-----|------------------------|------|-------|---|
| 7:6 | RESERVED               | R    | 0x0   | Reserved  |
| 5   | I2C_CONTROLLER_EN      | R/W  | 0x0   | I2C Controller Enable<br>When this bit is 0, the local I2C controller is disabled, when it is 1, the controller is enabled  |
| 4   | OUTPUT_EN_MODE         | R/W  | 0x1   | Output Enable Mode<br>If set to 0, the CSI-2 TX output port is forced to the high-impedance state if no assigned RX ports have an active Receiver lock. If set to 1, the CSI-2 TX output port will continue in normal operation if no assigned RX ports have an active Receiver lock. CSI-2 TX operation will remain under register control via the CSI_CTL register for each port. If no assigned RX ports have an active Receiver lock, this will result in the CSI-2 Transmitter entering the LP-11 state. |
| 3   | OUTPUT_ENABLE          | R/W  | 0x1   | Output Enable Control (in conjunction with Output Sleep State Select)<br>If OUTPUT_SLEEP_STATE_SEL is set to 1 and this bit is set to 0, the CSI TX outputs is forced into a high impedance state.  |
| 2   | OUTPUT_SLEEP_STATE_SEL | R/W  | 0x1   | OSS Select to control output state when LOCK is low (used in conjunction with Output Enable)<br>When this bit is set to 0, the CSI TX outputs is forced into a HS-0 state.  |
| 1   | RX_PARITY_CHECK_EN     | R/W  | 0x1   | FPD3 Receiver Parity Checker Enable<br>When enabled, the parity check function is enabled for the FPD3 receiver. This allows detection of errors on the FPD3 receiver data bits.<br>0: Disable<br>1: Enable   |
| 0   | FORCE_REFCLK_DET       | R/W  | 0x0   | Force indication of external reference clock<br>0: Normal operation, reference clock detect circuit indicates the presence of an external reference clock<br>1: Force reference clock to be indicated present   |

**7.6.1.4 REV\_MASK\_ID Register (Address = 0x3) [Reset = 0x40]**

REV\_MASK\_ID is shown in 表 7-26.

Return to the [Summary Table](#).

Revision ID field for production silicon version can be read back from this register.

**表 7-26. REV\_MASK\_ID Register Field Descriptions**

| Bit | Field       | Type | Reset | Description                       |
|-----|-------------|------|-------|-----------------------------------|
| 7:4 | REVISION_ID | R    | 0x4   | Revision ID<br>0100: DS90UB960-Q1 |
| 3:0 | MASK_ID     | R    | 0x0   | Mask ID                           |

#### 7.6.1.5 DEVICE\_STS Register (Address = 0x4) [Reset = 0xC0]

DEVICE\_STS is shown in 表 7-27.

Return to the [Summary Table](#).

Device status register provides read back access to high level link diagnostics.

**表 7-27. DEVICE\_STS Register Field Descriptions**

| Bit | Field         | Type | Reset | Description  |
|-----|---------------|------|-------|--|
| 7   | CFG_CKSUM_STS | R    | 0x1   | Config Checksum Passed<br>This bit is set following initialization if the Configuration data in the eFuse ROM had a valid checksum   |
| 6   | CFG_INIT_DONE | R    | 0x1   | Power-up initialization complete<br>This bit is set after Initialization is complete. Configuration from eFuse ROM has completed.  |
| 5   | RESERVED      | R    | 0x0   | Reserved   |
| 4   | REFCLK_VALID  | R    | 0x0   | REFCLK valid frequency<br>This bit indicates when a valid frequency has been detected on the REFCLK pin.<br>0: invalid frequency detected<br>1: REFCLK frequency between 12MHz and 64MHz |
| 3:0 | RESERVED      | R    | 0x0   | Reserved   |

#### 7.6.1.6 PAR\_ERR\_THOLD\_HI Register (Address = 0x5) [Reset = 0x01]

PAR\_ERR\_THOLD\_HI is shown in 表 7-28.

Return to the [Summary Table](#).

For each port, if the FPD-Link III receiver detects a number of parity errors greater than or equal to total value in PAR\_ERR\_THOLD[15:0], the PARITY\_ERROR flag is set in the RX\_PORT\_STS1 register. PAR\_ERR\_THOLD\_HI contains bits [15:8] of the 16 bit parity error threshold PAR\_ERR\_THOLD[15:0].

**表 7-28. PAR\_ERR\_THOLD\_HI Register Field Descriptions**

| Bit | Field            | Type | Reset | Description  |
|-----|------------------|------|-------|--|
| 7:0 | PAR_ERR_THOLD_HI | R/W  | 0x1   | FPD3 Parity Error Threshold High byte<br>This register provides the 8 most significant bits of the Parity Error Threshold value. For each port, if the FPD-Link III receiver detects a number of parity errors greater than or equal to this value, the PARITY_ERROR flag is set in the RX_PORT_STS1 register. |

#### 7.6.1.7 PAR\_ERR\_THOLD\_LO Register (Address = 0x6) [Reset = 0x00]

PAR\_ERR\_THOLD\_LO is shown in 表 7-29.

Return to the [Summary Table](#).

For each port, if the FPD-Link III receiver detects a number of parity errors greater than or equal to total value in PAR\_ERR\_THOLD[15:0], the PARITY\_ERROR flag is set in the RX\_PORT\_STS1 register. PAR\_ERR\_THOLD\_LO contains bits [7:0] of the 16-bit parity error threshold PAR\_ERR\_THOLD[15:0].

表 7-29. PAR\_ERR\_THOLD\_LO Register Field Descriptions

| Bit | Field            | Type | Reset | Description  |
|-----|------------------|------|-------|--|
| 7:0 | PAR_ERR_THOLD_LO | R/W  | 0x0   | FPD3 Parity Error Threshold Low byte<br>This register provides the 8 least significant bits of the Parity Error Threshold value. For each port, if the FPD-Link III receiver detects a number of parity errors greater than or equal to this value, the PARITY_ERROR flag is set in the RX_PORT_STS1 register. |

#### 7.6.1.8 BCC\_WATCHDOG\_CONTROL Register (Address = 0x7) [Reset = 0xFE]

BCC\_WATCHDOG\_CONTROL is shown in 表 7-30.

Return to the [Summary Table](#).

The BCC watchdog timer allows termination of a control channel transaction if it fails to complete within a programmed amount of time.

表 7-30. BCC\_WATCHDOG\_CONTROL Register Field Descriptions

| Bit | Field                      | Type | Reset | Description  |
|-----|----------------------------|------|-------|--|
| 7:1 | BCC_WATCHDOG_TIMER         | R/W  | 0x7F  | The watchdog timer allows termination of a control channel transaction if it fails to complete within a programmed amount of time. This field sets the Bidirectional Control Channel Watchdog Timeout value in units of 2 milliseconds. This field should not be set to 0. |
| 0   | BCC_WATCHDOG_TIMER_DISABLE | R/W  | 0x0   | Disable Bidirectional Control Channel Watchdog Timer<br>1: Disables BCC Watchdog Timer operation<br>0: Enables BCC Watchdog Timer operation  |

#### 7.6.1.9 I2C\_CONTROL\_1 Register (Address = 0x8) [Reset = 0x1C]

I2C\_CONTROL\_1 is shown in 表 7-31.

Return to the [Summary Table](#).

表 7-31. I2C\_CONTROL\_1 Register Field Descriptions

| Bit | Field               | Type | Reset | Description  |
|-----|---------------------|------|-------|--|
| 7   | LOCAL_WRITE_DISABLE | R/W  | 0x0   | Disable Remote Writes to Local Registers<br>Setting this bit to a 1 will prevent remote writes to local device registers from across the control channel. This prevents writes to the Deserializer registers from an I2C controller attached to the Serializer. Setting this bit does not affect remote access to I2C targets at the Deserializer. |
| 6:4 | I2C_SDA_HOLD        | R/W  | 0x1   | Internal SDA Hold Time<br>This field configures the amount of internal hold time provided for the SDA input relative to the SCL input. Units are 50 nanoseconds.   |
| 3:0 | I2C_FILTER_DEPTH    | R/W  | 0xC   | I2C Glitch Filter Depth<br>This field configures the maximum width of glitch pulses on the SCL and SDA inputs that is rejected. Units are 5 nanoseconds.   |

#### 7.6.1.10 I2C\_CONTROL\_2 Register (Address = 0x9) [Reset = 0x12]

I2C\_CONTROL\_2 is shown in 表 7-32.

Return to the [Summary Table](#).

**表 7-32. I2C\_CONTROL\_2 Register Field Descriptions**

| Bit | Field                  | Type | Reset | Description   |
|-----|------------------------|------|-------|---|
| 7:4 | SDA_OUTPUT_SETUP       | R/W  | 0x1   | Remote Ack SDA Output Setup<br>When a Control Channel (remote) access is active, this field configures setup time from the SDA output relative to the rising edge of SCL during ACK cycles. Setting this value will increase setup time in units of 640ns. The nominal output setup time value for SDA to SCL when this field is 0 is 80ns.   |
| 3:2 | SDA_OUTPUT_DELAY       | R/W  | 0x0   | SDA Output Delay<br>This field configures additional delay on the SDA output relative to the falling edge of SCL. Setting this value will increase output delay in units of 40ns. Nominal output delay values for SCL to SDA are:<br>00: 240ns<br>01: 280ns<br>10: 320ns<br>11: 360ns   |
| 1   | I2C_BUS_TIMER_SPEED UP | R/W  | 0x1   | Speed up I2C Bus Watchdog Timer<br>1: Watchdog Timer expires after approximately 50 microseconds<br>0: Watchdog Timer expires after approximately 1 second.   |
| 0   | I2C_BUS_TIMER_DISABLE  | R/W  | 0x0   | Disable I2C Bus Watchdog Timer<br>When the I2C Watchdog Timer may be used to detect when the I2C bus is free or hung up following an invalid termination of a transaction. If SDA is high and no signaling occurs for approximately 1 second, the I2C bus will assumed to be free. If SDA is low and no signaling occurs, the device will attempt to clear the bus by driving 9 clocks on SCL |

#### 7.6.1.11 SCL\_HIGH\_TIME Register (Address = 0xA) [Reset = 0x7A]

SCL\_HIGH\_TIME is shown in [表 7-33](#).

Return to the [Summary Table](#).

The SCL High Time register field configures the high pulse width of the I2C SCL output when the Serializer is the Controller on the local I2C bus. Units are 40 ns for the nominal oscillator clock frequency. The default value is set to approximately 100 kHz with the internal oscillator clock running at nominal 25 MHz. Delay includes 4 additional oscillator clock periods. The internal oscillator has  $\pm 10\%$  variation when REFCLK is not applied, which must be taken into account when setting the SCL High and Low Time registers.

**表 7-33. SCL\_HIGH\_TIME Register Field Descriptions**

| Bit | Field         | Type | Reset | Description   |
|-----|---------------|------|-------|---|
| 7:0 | SCL_HIGH_TIME | R/W  | 0x7A  | I2C Controller SCL High Time<br>This field configures the high pulse width of the SCL output when the Serializer is the Controller on the local I2C bus. Units are 40 ns for the nominal oscillator clock frequency. The default value is set to provide a minimum 5us SCL high time with the reference clock at 25 MHz + 100ppm. The delay includes 5 additional oscillator clock periods.<br>$\text{Min\_delay} = 39.996\text{ns} * (\text{SCL\_HIGH\_TIME} + 5)$ |

#### 7.6.1.12 SCL\_LOW\_TIME Register (Address = 0xB) [Reset = 0x7A]

SCL\_LOW\_TIME is shown in [表 7-34](#).

Return to the [Summary Table](#).

The SCL Low Time register field configures the low pulse width of the SCL output when the serializer is the controller on the local I2C bus. This value is also used as the SDA setup time by the I2C Target for providing data prior to releasing SCL during accesses over the Bidirectional control channel. Units are 40 ns for the nominal oscillator clock frequency. The default value is set to approximately 100 kHz with the internal oscillator

clock running at nominal 25 MHz. Delay includes 4 additional oscillator clock periods. The internal oscillator has  $\pm 10\%$  variation when REFCLK is not applied, which must be taken into account when setting the SCL High and Low Time registers

**表 7-34. SCL\_LOW\_TIME Register Field Descriptions**

| Bit | Field        | Type | Reset | Description  |
|-----|--------------|------|-------|--|
| 7:0 | SCL_LOW_TIME | R/W  | 0x7A  | <p>I2C SCL Low Time</p> <p>This field configures the low pulse width of the SCL output when the Serializer is the Controller on the local I2C bus. This value is also used as the SDA setup time by the I2C Target for providing data prior to releasing SCL during accesses over the Bi-directional Control Channel. Units are 40 ns for the nominal oscillator clock frequency. The default value is set to provide a minimum 5<math>\mu</math>s SCL low time with the reference clock at 25 MHz + 100ppm. The delay includes 5 additional clock periods.</p> <p>Min_delay= 39.996ns * (SCL_LOW_TIME+ 5)</p> |

#### 7.6.1.13 RX\_PORT\_CTL Register (Address = 0xC) [Reset = 0x0F]

RX\_PORT\_CTL is shown in 表 7-35.

Return to the [Summary Table](#).

Receiver port control register assigns rules for lock and pass in the general status register and allows for enabling and disabling each Rx port.

**表 7-35. RX\_PORT\_CTL Register Field Descriptions**

| Bit | Field    | Type | Reset | Description   |
|-----|----------|------|-------|---|
| 7   | BCC3_MAP | R/W  | 0x0   | <p>Map Control Channel 3 to I2C Target Port</p> <p>0: I2C Target Port 0</p> <p>1: I2C Target Port 1</p> |
| 6   | BCC2_MAP | R/W  | 0x0   | <p>Map Control Channel 2 to I2C Target Port</p> <p>0: I2C Target Port 0</p> <p>1: I2C Target Port 1</p> |
| 5   | BCC1_MAP | R/W  | 0x0   | <p>Map Control Channel 1 to I2C Target Port</p> <p>0: I2C Target Port 0</p> <p>1: I2C Target Port 1</p> |
| 4   | BCC0_MAP | R/W  | 0x0   | <p>Map Control Channel 0 to I2C Target Port</p> <p>0: I2C Target Port 0</p> <p>1: I2C Target Port 1</p> |
| 3   | PORT3_EN | R/W  | 0x1   | <p>Port 3 Receiver Enable</p> <p>0: Disable Port 3 Receiver</p> <p>1: Enable Port 3 Receiver</p>        |
| 2   | PORT2_EN | R/W  | 0x1   | <p>Port 2 Receiver Enable</p> <p>0: Disable Port 2 Receiver</p> <p>1: Enable Port 2 Receiver</p>        |
| 1   | PORT1_EN | R/W  | 0x1   | <p>Port 1 Receiver Enable</p> <p>0: Disable Port 1 Receiver</p> <p>1: Enable Port 1 Receiver</p>        |
| 0   | PORT0_EN | R/W  | 0x1   | <p>Port 0 Receiver Enable</p> <p>0: Disable Port 0 Receiver</p> <p>1: Enable Port 0 Receiver</p>        |

#### 7.6.1.14 IO\_CTL Register (Address = 0xD) [Reset = 0x09]

IO\_CTL is shown in 表 7-36.

Return to the [Summary Table](#).

**表 7-36. IO\_CTL Register Field Descriptions**

| Bit | Field             | Type | Reset | Description  |
|-----|-------------------|------|-------|--|
| 7   | SEL3P3V           | R/W  | 0x0   | 3.3V I/O Select on pins INTB, I2C, GPIO<br>0: 1.8V I/O Supply<br>1: 3.3V I/O Supply<br>If IO_SUPPLY_MODE_OV is 0, a read of this register will return the detected I/O voltage level.                              |
| 6   | IO_SUPPLY_MODE_OV | R/W  | 0x0   | Override I/O Supply Mode bit<br>If set to 0, the detected voltage level is used for both SEL3P3V and IO_SUPPLY_MODE controls.<br>If set to 1, the values written to the SEL3P3V and IO_SUPPLY_MODE fields is used. |
| 5:4 | IO_SUPPLY_MODE    | R/W  | 0x0   | I/O Supply Mode<br>00: 1.8V<br>11: 3.3V<br>If IO_SUPPLY_MODE_OV is 0, a read of this register will return the detected I/O voltage level.  |
| 3:0 | RESERVED          | R    | 0x0   | Reserved   |

#### 7.6.1.15 GPIO\_PIN\_STS Register (Address = 0xE) [Reset = 0x00]

GPIO\_PIN\_STS is shown in [表 7-37](#).

Return to the [Summary Table](#).

This register reads the current values on each of the 8 GPIO pins.

**表 7-37. GPIO\_PIN\_STS Register Field Descriptions**

| Bit | Field    | Type | Reset | Description  |
|-----|----------|------|-------|--|
| 7:0 | GPIO_STS | R    | 0x0   | GPIO Pin Status<br>This register reads the current values on each of the 8 GPIO pins. Bit 7 reads GPIO7 and bit 0 reads GPIO0. |

#### 7.6.1.16 GPIO\_INPUT\_CTL Register (Address = 0xF) [Reset = 0xFF]

GPIO\_INPUT\_CTL is shown in [表 7-38](#).

Return to the [Summary Table](#).

**表 7-38. GPIO\_INPUT\_CTL Register Field Descriptions**

| Bit | Field          | Type | Reset | Description                                     |
|-----|----------------|------|-------|---|
| 7   | GPIO7_INPUT_EN | R/W  | 0x1   | GPIO7 Input Enable<br>0: Disabled<br>1: Enabled |
| 6   | GPIO6_INPUT_EN | R/W  | 0x1   | GPIO6 Input Enable<br>0: Disabled<br>1: Enabled |
| 5   | GPIO5_INPUT_EN | R/W  | 0x1   | GPIO5 Input Enable<br>0: Disabled<br>1: Enabled |
| 4   | GPIO4_INPUT_EN | R/W  | 0x1   | GPIO4 Input Enable<br>0: Disabled<br>1: Enabled |
| 3   | GPIO3_INPUT_EN | R/W  | 0x1   | GPIO3 Input Enable<br>0: Disabled<br>1: Enabled |
| 2   | GPIO2_INPUT_EN | R/W  | 0x1   | GPIO2 Input Enable<br>0: Disabled<br>1: Enabled |

表 7-38. GPIO\_INPUT\_CTL Register Field Descriptions (continued)

| Bit | Field          | Type | Reset | Description                                     |
|-----|----------------|------|-------|---|
| 1   | GPIO1_INPUT_EN | R/W  | 0x1   | GPIO1 Input Enable<br>0: Disabled<br>1: Enabled |
| 0   | GPIO0_INPUT_EN | R/W  | 0x1   | GPIO0 Input Enable<br>0: Disabled<br>1: Enabled |

## 7.6.1.17 GPIO0\_PIN\_CTL Register (Address = 0x10) [Reset = 0x00]

GPIO0\_PIN\_CTL is shown in 表 7-39.

Return to the [Summary Table](#).

表 7-39. GPIO0\_PIN\_CTL Register Field Descriptions

| Bit | Field         | Type | Reset | Description  |
|-----|---------------|------|-------|--|
| 7:5 | GPIO0_OUT_SEL | R/W  | 0x0   | GPIO0 Output Select<br>Determines the output data for the selected source.<br>If GPIO0_OUT_SRC is set to 0xx (one of the RX Ports), the following selections apply:<br>000: Received GPIO0<br>001: Received GPIO1<br>010: Received GPIO2<br>011: Received GPIO3<br>100: RX Port Lock indication<br>101: RX Port Pass indication<br>110: Frame Valid signal<br>111: Line Valid signal<br>If GPIO0_OUT_SRC is set to 100 (Device Status), the following selections apply:<br>000: Value in GPIO0_OUT_VAL<br>001: Logical OR of Lock indication from enabled RX ports<br>010: Logical AND of Lock indication from enabled RX ports<br>011: Logical AND of Pass indication from enabled RX ports<br>100: FrameSync signal<br>101 - 111: Reserved<br>If GPIO0_OUT_SRC is set to 11x (one of the CSI-2 Transmit ports), the following selections apply:<br>000: Pass (AND of selected RX port status)<br>001: Pass (OR of selected RX port status)<br>010: Frame Valid (sending video frame)<br>011: Line Valid (sending video line)<br>100: Synchronized - multi-port data is synchronized<br>101: CSI-2 TX Port Interrupt<br>111: Reserved |
| 4:2 | GPIO0_OUT_SRC | R/W  | 0x0   | GPIO0 Output Source Select<br>Selects output source for GPIO0 data:<br>000: RX Port 0<br>001: RX Port 1<br>010: RX Port 2<br>011: RX Port 3<br>100: Device Status<br>101: Reserved<br>110: CSI-2 TX Port 0<br>111: CSI-2 TX Port 1   |
| 1   | GPIO0_OUT_VAL | R/W  | 0x0   | GPIO0 Output Value<br>This register provides the output data value when the GPIO pin is enabled to output the local register controlled value.   |
| 0   | GPIO0_OUT_EN  | R/W  | 0x0   | GPIO0 Output Enable<br>0: Disabled<br>1: Enabled   |



### 7.6.1.18 GPIO1\_PIN\_CTL Register (Address = 0x11) [Reset = 0x00]

GPIO1\_PIN\_CTL is shown in [表 7-40](#).

Return to the [Summary Table](#).

**表 7-40. GPIO1\_PIN\_CTL Register Field Descriptions**

| Bit | Field         | Type | Reset | Description   |
|-----|---------------|------|-------|---|
| 7:5 | GPIO1_OUT_SEL | R/W  | 0x0   | <p>GPIO1 Output Select<br/>Determines the output data for the selected source.<br/>If GPIO1_OUT_SRC is set to 0xx (one of the RX Ports), the following selections apply:</p> <p>000: Received GPIO0<br/>001: Received GPIO1<br/>010: Received GPIO2<br/>011: Received GPIO3<br/>100: RX Port Lock indication<br/>101: RX Port Pass indication<br/>110: Frame Valid signal<br/>111: Line Valid signal</p> <p>If GPIO1_OUT_SRC is set to 100 (Device Status), the following selections apply:</p> <p>000: Value in GPIO1_OUT_VAL<br/>001: Logical OR of Lock indication from enabled RX ports<br/>010: Logical AND of Lock indication from enabled RX ports<br/>011: Logical AND of Pass indication from enabled RX ports<br/>100: FrameSync signal<br/>101 - 111: Reserved</p> <p>If GPIO1_OUT_SRC is set to 11x (one of the CSI-2 Transmit ports), the following selections apply:</p> <p>000: Pass (AND of selected RX port status)<br/>001: Pass (OR of selected RX port status)<br/>010: Frame Valid (sending video frame)<br/>011: Line Valid (sending video line)<br/>100: Synchronized - multi-port data is synchronized<br/>101: CSI-2 TX Port Interrupt<br/>111: Reserved</p> |
| 4:2 | GPIO1_OUT_SRC | R/W  | 0x0   | <p>GPIO1 Output Source Select<br/>Selects output source for GPIO1 data:</p> <p>000: RX Port 0<br/>001: RX Port 1<br/>010: RX Port 2<br/>011: RX Port 3<br/>100: Device Status<br/>101: Reserved<br/>110: CSI-2 TX Port 0<br/>111: CSI-2 TX Port 1</p>   |
| 1   | GPIO1_OUT_VAL | R/W  | 0x0   | <p>GPIO1 Output Value<br/>This register provides the output data value when the GPIO pin is enabled to output the local register controlled value.</p>  |
| 0   | GPIO1_OUT_EN  | R/W  | 0x0   | <p>GPIO1 Output Enable<br/>0: Disabled<br/>1: Enabled</p>   |

### 7.6.1.19 GPIO2\_PIN\_CTL Register (Address = 0x12) [Reset = 0x00]

GPIO2\_PIN\_CTL is shown in [表 7-41](#).

Return to the [Summary Table](#).

表 7-41. GPIO2\_PIN\_CTL Register Field Descriptions

| Bit | Field         | Type | Reset | Description   |
|-----|---------------|------|-------|---|
| 7:5 | GPIO2_OUT_SEL | R/W  | 0x0   | <p>GPIO2 Output Select</p> <p>Determines the output data for the selected source.</p> <p>If GPIO2_OUT_SRC is set to 0xx (one of the RX Ports), the following selections apply:</p> <p>000: Received GPIO0<br/>001: Received GPIO1<br/>010: Received GPIO2<br/>011: Received GPIO3<br/>100: RX Port Lock indication<br/>101: RX Port Pass indication<br/>110: Frame Valid signal<br/>111: Line Valid signal</p> <p>If GPIO2_OUT_SRC is set to 100 (Device Status), the following selections apply:</p> <p>000: Value in GPIO2_OUT_VAL<br/>001: Logical OR of Lock indication from enabled RX ports<br/>010: Logical AND of Lock indication from enabled RX ports<br/>011: Logical AND of Pass indication from enabled RX ports<br/>100: FrameSync signal<br/>101 - 111: Reserved</p> <p>If GPIO2_OUT_SRC is set to 11x (one of the CSI-2 Transmit ports), the following selections apply:</p> <p>000: Pass (AND of selected RX port status)<br/>001: Pass (OR of selected RX port status)<br/>010: Frame Valid (sending video frame)<br/>011: Line Valid (sending video line)<br/>100: Synchronized - multi-port data is synchronized<br/>101: CSI-2 TX Port Interrupt<br/>111: Reserved</p> |
| 4:2 | GPIO2_OUT_SRC | R/W  | 0x0   | <p>GPIO2 Output Source Select</p> <p>Selects output source for GPIO2 data:</p> <p>000: RX Port 0<br/>001: RX Port 1<br/>010: RX Port 2<br/>011: RX Port 3<br/>100: Device Status<br/>101: Reserved<br/>110: CSI-2 TX Port 0<br/>111: CSI-2 TX Port 1</p>  |
| 1   | GPIO2_OUT_VAL | R/W  | 0x0   | <p>GPIO2 Output Value</p> <p>This register provides the output data value when the GPIO pin is enabled to output the local register controlled value.</p>   |
| 0   | GPIO2_OUT_EN  | R/W  | 0x0   | <p>GPIO2 Output Enable</p> <p>0: Disabled<br/>1: Enabled</p>  |

#### 7.6.1.20 GPIO3\_PIN\_CTL Register (Address = 0x13) [Reset = 0x00]

GPIO3\_PIN\_CTL is shown in 表 7-42.

Return to the [Summary Table](#).

**表 7-42. GPIO3\_PIN\_CTL Register Field Descriptions**

| Bit | Field         | Type | Reset | Description   |
|-----|---------------|------|-------|---|
| 7:5 | GPIO3_OUT_SEL | R/W  | 0x0   | <p>GPIO3 Output Select</p> <p>Determines the output data for the selected source.</p> <p>If GPIO3_OUT_SRC is set to 0xx (one of the RX Ports), the following selections apply:</p> <p>000: Received GPIO0<br/>001: Received GPIO1<br/>010: Received GPIO2<br/>011: Received GPIO3<br/>100: RX Port Lock indication<br/>101: RX Port Pass indication<br/>110: Frame Valid signal<br/>111: Line Valid signal</p> <p>If GPIO3_OUT_SRC is set to 100 (Device Status), the following selections apply:</p> <p>000: Value in GPIO3_OUT_VAL<br/>001: Logical OR of Lock indication from enabled RX ports<br/>010: Logical AND of Lock indication from enabled RX ports<br/>011: Logical AND of Pass indication from enabled RX ports<br/>100: FrameSync signal<br/>101 - 111: Reserved</p> <p>If GPIO3_OUT_SRC is set to 11x (one of the CSI-2 Transmit ports), the following selections apply:</p> <p>000: Pass (AND of selected RX port status)<br/>001: Pass (OR of selected RX port status)<br/>010: Frame Valid (sending video frame)<br/>011: Line Valid (sending video line)<br/>100: Synchronized - multi-port data is synchronized<br/>101: CSI-2 TX Port Interrupt<br/>111: Reserved</p> |
| 4:2 | GPIO3_OUT_SRC | R/W  | 0x0   | <p>GPIO3 Output Source Select</p> <p>Selects output source for GPIO3 data:</p> <p>000: RX Port 0<br/>001: RX Port 1<br/>010: RX Port 2<br/>011: RX Port 3<br/>100: Device Status<br/>101: Reserved<br/>110: CSI-2 TX Port 0<br/>111: CSI-2 TX Port 1</p>  |
| 1   | GPIO3_OUT_VAL | R/W  | 0x0   | <p>GPIO3 Output Value</p> <p>This register provides the output data value when the GPIO pin is enabled to output the local register controlled value.</p>   |
| 0   | GPIO3_OUT_EN  | R/W  | 0x0   | <p>GPIO3 Output Enable</p> <p>0: Disabled<br/>1: Enabled</p>  |

#### 7.6.1.21 GPIO4\_PIN\_CTL Register (Address = 0x14) [Reset = 0x00]

GPIO4\_PIN\_CTL is shown in [表 7-43](#).

Return to the [Summary Table](#).

表 7-43. GPIO4\_PIN\_CTL Register Field Descriptions

| Bit | Field         | Type | Reset | Description   |
|-----|---------------|------|-------|---|
| 7:5 | GPIO4_OUT_SEL | R/W  | 0x0   | <p>GPIO4 Output Select</p> <p>Determines the output data for the selected source.</p> <p>If GPIO4_OUT_SRC is set to 0xx (one of the RX Ports), the following selections apply:</p> <p>000: Received GPIO0<br/>001: Received GPIO1<br/>010: Received GPIO2<br/>011: Received GPIO3<br/>100: RX Port Lock indication<br/>101: RX Port Pass indication<br/>110: Frame Valid signal<br/>111: Line Valid signal</p> <p>If GPIO4_OUT_SRC is set to 100 (Device Status), the following selections apply:</p> <p>000: Value in GPIO4_OUT_VAL<br/>001: Logical OR of Lock indication from enabled RX ports<br/>010: Logical AND of Lock indication from enabled RX ports<br/>011: Logical AND of Pass indication from enabled RX ports<br/>100: FrameSync signal<br/>101 - 111: Reserved</p> <p>If GPIO4_OUT_SRC is set to 11x (one of the CSI-2 Transmit ports), the following selections apply:</p> <p>000: Pass (AND of selected RX port status)<br/>001: Pass (OR of selected RX port status)<br/>010: Frame Valid (sending video frame)<br/>011: Line Valid (sending video line)<br/>100: Synchronized - multi-port data is synchronized<br/>101: CSI-2 TX Port Interrupt<br/>111: Reserved</p> |
| 4:2 | GPIO4_OUT_SRC | R/W  | 0x0   | <p>GPIO4 Output Source Select</p> <p>Selects output source for GPIO4 data:</p> <p>000: RX Port 0<br/>001: RX Port 1<br/>010: RX Port 2<br/>011: RX Port 3<br/>100: Device Status<br/>101: Reserved<br/>110: CSI-2 TX Port 0<br/>111: CSI-2 TX Port 1</p>  |
| 1   | GPIO4_OUT_VAL | R/W  | 0x0   | <p>GPIO4 Output Value</p> <p>This register provides the output data value when the GPIO pin is enabled to output the local register controlled value.</p>   |
| 0   | GPIO4_OUT_EN  | R/W  | 0x0   | <p>GPIO4 Output Enable</p> <p>0: Disabled<br/>1: Enabled</p>  |

#### 7.6.1.22 GPIO5\_PIN\_CTL Register (Address = 0x15) [Reset = 0x00]

GPIO5\_PIN\_CTL is shown in 表 7-44.

Return to the [Summary Table](#).

**表 7-44. GPIO5\_PIN\_CTL Register Field Descriptions**

| Bit | Field         | Type | Reset | Description   |
|-----|---------------|------|-------|---|
| 7:5 | GPIO5_OUT_SEL | R/W  | 0x0   | <p>GPIO5 Output Select</p> <p>Determines the output data for the selected source.</p> <p>If GPIO5_OUT_SRC is set to 0xx (one of the RX Ports), the following selections apply:</p> <p>000: Received GPIO0<br/>001: Received GPIO1<br/>010: Received GPIO2<br/>011: Received GPIO3<br/>100: RX Port Lock indication<br/>101: RX Port Pass indication<br/>110: Frame Valid signal<br/>111: Line Valid signal</p> <p>If GPIO5_OUT_SRC is set to 100 (Device Status), the following selections apply:</p> <p>000: Value in GPIO5_OUT_VAL<br/>001: Logical OR of Lock indication from enabled RX ports<br/>010: Logical AND of Lock indication from enabled RX ports<br/>011: Logical AND of Pass indication from enabled RX ports<br/>100: FrameSync signal<br/>101 - 111: Reserved</p> <p>If GPIO5_OUT_SRC is set to 11x (one of the CSI-2 Transmit ports), the following selections apply:</p> <p>000: Pass (AND of selected RX port status)<br/>001: Pass (OR of selected RX port status)<br/>010: Frame Valid (sending video frame)<br/>011: Line Valid (sending video line)<br/>100: Synchronized - multi-port data is synchronized<br/>101: CSI-2 TX Port Interrupt<br/>111: Reserved</p> |
| 4:2 | GPIO5_OUT_SRC | R/W  | 0x0   | <p>GPIO5 Output Source Select</p> <p>Selects output source for GPIO5 data:</p> <p>000: RX Port 0<br/>001: RX Port 1<br/>010: RX Port 2<br/>011: RX Port 3<br/>100: Device Status<br/>101: Reserved<br/>110: CSI-2 TX Port 0<br/>111: CSI-2 TX Port 1</p>  |
| 1   | GPIO5_OUT_VAL | R/W  | 0x0   | <p>GPIO5 Output Value</p> <p>This register provides the output data value when the GPIO pin is enabled to output the local register controlled value.</p>   |
| 0   | GPIO5_OUT_EN  | R/W  | 0x0   | <p>GPIO5 Output Enable</p> <p>0: Disabled<br/>1: Enabled</p>  |

#### 7.6.1.23 GPIO6\_PIN\_CTL Register (Address = 0x16) [Reset = 0x00]

GPIO6\_PIN\_CTL is shown in [表 7-45](#).

Return to the [Summary Table](#).

表 7-45. GPIO6\_PIN\_CTL Register Field Descriptions

| Bit | Field         | Type | Reset | Description   |
|-----|---------------|------|-------|---|
| 7:5 | GPIO6_OUT_SEL | R/W  | 0x0   | <p>GPIO6 Output Select</p> <p>Determines the output data for the selected source.</p> <p>If GPIO6_OUT_SRC is set to 0xx (one of the RX Ports), the following selections apply:</p> <p>000: Received GPIO0<br/> 001: Received GPIO1<br/> 010: Received GPIO2<br/> 011: Received GPIO3<br/> 100: RX Port Lock indication<br/> 101: RX Port Pass indication<br/> 110: Frame Valid signal<br/> 111: Line Valid signal</p> <p>If GPIO6_OUT_SRC is set to 100 (Device Status), the following selections apply:</p> <p>000: Value in GPIO6_OUT_VAL<br/> 001: Logical OR of Lock indication from enabled RX ports<br/> 010: Logical AND of Lock indication from enabled RX ports<br/> 011: Logical AND of Pass indication from enabled RX ports<br/> 100: FrameSync signal<br/> 101 - 111: Reserved</p> <p>If GPIO6_OUT_SRC is set to 11x (one of the CSI-2 Transmit ports), the following selections apply:</p> <p>000: Pass (AND of selected RX port status)<br/> 001: Pass (OR of selected RX port status)<br/> 010: Frame Valid (sending video frame)<br/> 011: Line Valid (sending video line)<br/> 100: Synchronized - multi-port data is synchronized<br/> 101: CSI-2 TX Port Interrupt<br/> 111: Reserved</p> |
| 4:2 | GPIO6_OUT_SRC | R/W  | 0x0   | <p>GPIO6 Output Source Select</p> <p>Selects output source for GPIO6 data:</p> <p>000: RX Port 0<br/> 001: RX Port 1<br/> 010: RX Port 2<br/> 011: RX Port 3<br/> 100: Device Status<br/> 101: Reserved<br/> 110: CSI-2 TX Port 0<br/> 111: CSI-2 TX Port 1</p>   |
| 1   | GPIO6_OUT_VAL | R/W  | 0x0   | <p>GPIO6 Output Value</p> <p>This register provides the output data value when the GPIO pin is enabled to output the local register controlled value.</p>   |
| 0   | GPIO6_OUT_EN  | R/W  | 0x0   | <p>GPIO6 Output Enable</p> <p>0: Disabled<br/> 1: Enabled</p>   |

#### 7.6.1.24 GPIO7\_PIN\_CTL Register (Address = 0x17) [Reset = 0x00]

GPIO7\_PIN\_CTL is shown in 表 7-46.

Return to the [Summary Table](#).

**表 7-46. GPIO7\_PIN\_CTL Register Field Descriptions**

| Bit | Field         | Type | Reset | Description   |
|-----|---------------|------|-------|---|
| 7:5 | GPIO7_OUT_SEL | R/W  | 0x0   | <p>GPIO7 Output Select</p> <p>Determines the output data for the selected source.</p> <p>If GPIO7_OUT_SRC is set to 0xx (one of the RX Ports), the following selections apply:</p> <p>000: Received GPIO0<br/>001: Received GPIO1<br/>010: Received GPIO2<br/>011: Received GPIO3<br/>100: RX Port Lock indication<br/>101: RX Port Pass indication<br/>110: Frame Valid signal<br/>111: Line Valid signal</p> <p>If GPIO7_OUT_SRC is set to 100 (Device Status), the following selections apply:</p> <p>000: Value in GPIO7_OUT_VAL<br/>001: Logical OR of Lock indication from enabled RX ports<br/>010: Logical AND of Lock indication from enabled RX ports<br/>011: Logical AND of Pass indication from enabled RX ports<br/>100: FrameSync signal<br/>101 - 111: Reserved</p> <p>If GPIO7_OUT_SRC is set to 11x (one of the CSI-2 Transmit ports), the following selections apply:</p> <p>000: Pass (AND of selected RX port status)<br/>001: Pass (OR of selected RX port status)<br/>010: Frame Valid (sending video frame)<br/>011: Line Valid (sending video line)<br/>100: Synchronized - multi-port data is synchronized<br/>101: CSI-2 TX Port Interrupt<br/>111: Reserved</p> |
| 4:2 | GPIO7_OUT_SRC | R/W  | 0x0   | <p>GPIO7 Output Source Select</p> <p>Selects output source for GPIO7 data:</p> <p>000: RX Port 0<br/>001: RX Port 1<br/>010: RX Port 2<br/>011: RX Port 3<br/>100: Device Status<br/>101: Reserved<br/>110: CSI-2 TX Port 0<br/>111: CSI-2 TX Port 1</p>  |
| 1   | GPIO7_OUT_VAL | R/W  | 0x0   | <p>GPIO7 Output Value</p> <p>This register provides the output data value when the GPIO pin is enabled to output the local register controlled value.</p>   |
| 0   | GPIO7_OUT_EN  | R/W  | 0x0   | <p>GPIO7 Output Enable</p> <p>0: Disabled<br/>1: Enabled</p>  |

#### 7.6.1.25 FS\_CTL Register (Address = 0x18) [Reset = 0x00]

FS\_CTL is shown in 表 7-47.

Return to the [Summary Table](#).



表 7-47. FS\_CTL Register Field Descriptions

| Bit | Field         | Type   | Reset | Description   |
|-----|---------------|--------|-------|---|
| 7:4 | FS_MODE       | R/W    | 0x0   | FrameSync Mode<br>0000: Internal Generated FrameSync, use Back-channel frame clock from port 0<br>0001: Internal Generated FrameSync, use Back-channel frame clock from port 1<br>0010: Internal Generated FrameSync, use Back-channel frame clock from port 2<br>0011: Internal Generated FrameSync, use Back-channel frame clock from port 3<br>01xx: Internal Generated FrameSync, use 25MHz clock<br>1000: External FrameSync from GPIO0<br>1001: External FrameSync from GPIO1<br>1010: External FrameSync from GPIO2<br>1011: External FrameSync from GPIO3<br>1100: External FrameSync from GPIO4<br>1101: External FrameSync from GPIO5<br>1110: External FrameSync from GPIO6<br>1111: External FrameSync from GPIO7 |
| 3   | FS_SINGLE     | RH/W1S | 0x0   | Generate Single FrameSync pulse<br>When this bit is set, a single FrameSync pulse is generated. The system should wait for the full duration of the desired pulse before generating another pulse. When using this feature, the FS_GEN_ENABLE bit should remain set to 0. This bit is self-clearing and will always return 0.   |
| 2   | FS_INIT_STATE | R/W    | 0x0   | Initial State<br>This register controls the initial state of the FrameSync signal.<br>0: FrameSync initial state is 0<br>1: FrameSync initial state is 1  |
| 1   | FS_GEN_MODE   | R/W    | 0x0   | FrameSync Generation Mode<br>This control selects between Hi/Lo and 50/50 modes. In Hi/Lo mode, the FrameSync generator will use the FS_HIGH_TIME[15:0] and FS_LOW_TIME[15:0] register values to separately control the High and Low periods for the generated FrameSync signal. In 50/50 mode, the FrameSync generator will use the values in the FS_HIGH_TIME_0, FS_LOW_TIME_1 and FS_LOW_TIME_0 registers as a 24-bit value for both the High and Low periods of the generated FrameSync signal.<br>0: Hi/Lo<br>1: 50/50   |
| 0   | FS_GEN_ENABLE | R/W    | 0x0   | FrameSync Generation Enable<br>0: Disabled<br>1: Enabled  |

## 7.6.1.26 FS\_HIGH\_TIME\_1 Register (Address = 0x19) [Reset = 0x00]

FS\_HIGH\_TIME\_1 is shown in 表 7-48.

Return to the [Summary Table](#).

表 7-48. FS\_HIGH\_TIME\_1 Register Field Descriptions

| Bit | Field                 | Type | Reset | Description   |
|-----|-----------------------|------|-------|---|
| 7:0 | FRAMESYNC_HIGH_TIME_1 | R/W  | 0x0   | FrameSync High Time bits 15:8<br>The value programmed to the FS_HIGH_TIME register should be reduced by 1 from the desired delay. For example, a value of 0 in the FRAMESYNC_HIGH_TIME field will result in a 1 cycle high pulse on the FrameSync signal. |

#### 7.6.1.27 FS\_HIGH\_TIME\_0 Register (Address = 0x1A) [Reset = 0x00]

FS\_HIGH\_TIME\_0 is shown in [表 7-49](#).

Return to the [Summary Table](#).

**表 7-49. FS\_HIGH\_TIME\_0 Register Field Descriptions**

| Bit | Field                 | Type | Reset | Description  |
|-----|-----------------------|------|-------|--|
| 7:0 | FRAMESYNC_HIGH_TIME_0 | R/W  | 0x0   | FrameSync High Time bits 7:0<br>The value programmed to the FS_HIGH_TIME register should be reduced by 1 from the desired delay. For example, a value of 0 in the FRAMESYNC_HIGH_TIME field will result in a 1 cycle high pulse on the FrameSync signal. |

#### 7.6.1.28 FS\_LOW\_TIME\_1 Register (Address = 0x1B) [Reset = 0x00]

FS\_LOW\_TIME\_1 is shown in [表 7-50](#).

Return to the [Summary Table](#).

**表 7-50. FS\_LOW\_TIME\_1 Register Field Descriptions**

| Bit | Field                | Type | Reset | Description  |
|-----|----------------------|------|-------|--|
| 7:0 | FRAMESYNC_LOW_TIME_1 | R/W  | 0x0   | FrameSync Low Time bits 15:8<br>The value programmed to the FS_LOW_TIME register should be reduced by 1 from the desired delay. For example, a value of 0 in the FRAMESYNC_LOW_TIME field will result in a 1 cycle high pulse on the FrameSync signal. |

#### 7.6.1.29 FS\_LOW\_TIME\_0 Register (Address = 0x1C) [Reset = 0x00]

FS\_LOW\_TIME\_0 is shown in [表 7-51](#).

Return to the [Summary Table](#).

**表 7-51. FS\_LOW\_TIME\_0 Register Field Descriptions**

| Bit | Field                | Type | Reset | Description   |
|-----|----------------------|------|-------|---|
| 7:0 | FRAMESYNC_LOW_TIME_0 | R/W  | 0x0   | FrameSync Low Time bits 7:0<br>The value programmed to the FS_LOW_TIME register should be reduced by 1 from the desired delay. For example, a value of 0 in the FRAMESYNC_LOW_TIME field will result in a 1 cycle high pulse on the FrameSync signal. |

#### 7.6.1.30 MAX\_FRM\_HI Register (Address = 0x1D) [Reset = 0x00]

MAX\_FRM\_HI is shown in [表 7-52](#).

Return to the [Summary Table](#).

**表 7-52. MAX\_FRM\_HI Register Field Descriptions**

| Bit | Field        | Type | Reset | Description  |
|-----|--------------|------|-------|--|
| 7:0 | MAX_FRAME_HI | R/W  | 0x0   | CSI-2 Maximum Frame Count bits 15:8<br>In RAW mode operation, the FPD3 Receiver will create CSI-2 video frames. For the Frame Start and Frame End packets of each video frame, a 16-bit frame number field is generated. If the Maximum Frame Count value is set to 0, the frame number is disabled and will always be 0. If Maximum Frame Count value is non-zero, the frame number will increment for each from 1 up to the Maximum Frame Count value before resetting to 1. |

### 7.6.1.31 MAX\_FRM\_LO Register (Address = 0x1E) [Reset = 0x04]

MAX\_FRM\_LO is shown in 表 7-53.

Return to the [Summary Table](#).

表 7-53. MAX\_FRM\_LO Register Field Descriptions

| Bit | Field        | Type | Reset | Description   |
|-----|--------------|------|-------|---|
| 7:0 | MAX_FRAME_LO | R/W  | 0x4   | CSI-2 Maximum Frame Count bits 7:0<br>In RAW mode operation, the FPD3 Receiver will create CSI-2 video frames. For the Frame Start and Frame End packets of each video frame, a 16-bit frame number field is generated. If the Maximum Frame Count value is set to 0, the frame number is disabled and will always be 0. If Maximum Frame Count value is non-zero, the frame number will increment for each from 1 up to the Maximum Frame Count value before resetting to 1. |

### 7.6.1.32 CSI\_PLL\_CTL Register (Address = 0x1F) [Reset = 0x02]

CSI\_PLL\_CTL is shown in 表 7-54.

Return to the [Summary Table](#).

表 7-54. CSI\_PLL\_CTL Register Field Descriptions

| Bit | Field        | Type | Reset | Description   |
|-----|--------------|------|-------|---|
| 7:4 | RESERVED     | R    | 0x0   | Reserved  |
| 3   | SEL_OSC_200M | R/W  | 0x0   | Select 200MHz Oscillator Clock<br>The external reference clock is normally used to generate the digital and CSI-2 PLL reference clocks. This bit allows the use of the internal 200 MHz always-on oscillator clock instead.<br>0: Select external reference clock<br>1: Select internal always-on clock |
| 2   | REF_CLK_MODE | R/W  | 0x0   | Reference Clock mode<br>The digital logic requires a 200 MHz reference clock generated from the CSI-2 PLL. If this bit is set to 1, the reference clock will be 100 MHz.<br>0: clock is 200 MHz<br>1: clock is 100 MHz<br>This bit should not be set to 1 if CSI_TX_SPEED is set for 400Mbps operation. |
| 1:0 | CSI_TX_SPEED | R/W  | 0x2   | CSI-2 Transmitter Speed select:<br>Controls the CSI-2 Transmitter frequency.<br>00: 1.472 - 1.664 Gbps serial rate<br>01: 1.2 Gbps serial rate<br>10: 800 Mbps serial rate<br>11: 400 Mbps serial rate  |

### 7.6.1.33 FWD\_CTL1 Register (Address = 0x20) [Reset = 0xF0]

FWD\_CTL1 is shown in 表 7-55.

Return to the [Summary Table](#).

表 7-55. FWD\_CTL1 Register Field Descriptions

| Bit | Field         | Type | Reset | Description  |
|-----|---------------|------|-------|--|
| 7   | FWD_PORT3_DIS | R/W  | 0x1   | Disable forwarding of RX Port 3<br>0: Forwarding enabled<br>1: Forwarding disabled |

表 7-55. FWD\_CTL1 Register Field Descriptions (continued)

| Bit | Field         | Type | Reset | Description   |
|-----|---------------|------|-------|---|
| 6   | FWD_PORT2_DIS | R/W  | 0x1   | Disable forwarding of RX Port 2<br>0: Forwarding enabled<br>1: Forwarding disabled  |
| 5   | FWD_PORT1_DIS | R/W  | 0x1   | Disable forwarding of RX Port 1<br>0: Forwarding enabled<br>1: Forwarding disabled  |
| 4   | FWD_PORT0_DIS | R/W  | 0x1   | Disable forwarding of RX Port 0<br>0: Forwarding enabled<br>1: Forwarding disabled  |
| 3   | RX3_MAP       | R/W  | 0x0   | Map RX Port 3 to CSI-2 Port<br>0: CSI-2 Port 0<br>1: CSI-2 Port 1<br>It is recommended to disable forwarding for a port before changing the port mapping. |
| 2   | RX2_MAP       | R/W  | 0x0   | Map RX Port 2 to CSI-2 Port<br>0: CSI-2 Port 0<br>1: CSI-2 Port 1<br>It is recommended to disable forwarding for a port before changing the port mapping. |
| 1   | RX1_MAP       | R/W  | 0x0   | Map RX Port 1 to CSI-2 Port<br>0: CSI-2 Port 0<br>1: CSI-2 Port 1<br>It is recommended to disable forwarding for a port before changing the port mapping. |
| 0   | RX0_MAP       | R/W  | 0x0   | Map RX Port 0 to CSI-2 Port<br>0: CSI-2 Port 0<br>1: CSI-2 Port 1<br>It is recommended to disable forwarding for a port before changing the port mapping. |

#### 7.6.1.34 FWD\_CTL2 Register (Address = 0x21) [Reset = 0x03]

FWD\_CTL2 is shown in 表 7-56.

Return to the [Summary Table](#).

表 7-56. FWD\_CTL2 Register Field Descriptions

| Bit | Field             | Type | Reset | Description  |
|-----|-------------------|------|-------|--|
| 7   | CSI_REPLICATE     | R/W  | 0x0   | CSI-2 Replicate Mode<br>When set to a 1, the CSI-2 output from port 0 will also be generated on CSI-2 port 1. The same output data is presented on both ports.   |
| 6   | FWD_SYNC_AS_AVAIL | R/W  | 0x0   | Synchronized Forwarding As Available<br>During Synchronized Forwarding, each forwarding engine will wait for video data to be available from each enabled port, prior to sending the video line. Setting this bit to a 1 will allow sending the next video line as it becomes available. For example if RX Ports 0 and 1 are being forwarded, port 0 video line is forwarded when it becomes available, rather than waiting until both ports 0 and ports 1 have video data available. This operation may reduce the likelihood of buffer overflow errors in some conditions. This bit will have no affect in video line concatenation mode and only affects video lines (long packets) rather than synchronization packets.<br>This bit applies to both CSI-2 output ports |

表 7-56. FWD\_CTL2 Register Field Descriptions (continued)

| Bit | Field         | Type | Reset | Description   |
|-----|---------------|------|-------|---|
| 5:4 | CSI1_SYNC_FWD | R/W  | 0x0   | Enable synchronized forwarding for CSI-2 output port 1<br>00: Synchronized forwarding disabled<br>01: Basic Synchronized forwarding enabled<br>10: Synchronous forwarding with line interleaving<br>11: Synchronous forwarding with line concatenation<br>Only one of CSI1_RR_FWD and CSI1_SYNC_FWD must be enabled at a time.  |
| 3:2 | CSI0_SYNC_FWD | R/W  | 0x0   | Enable synchronized forwarding for CSI-2 output port 0<br>00: Synchronized forwarding disabled<br>01: Basic Synchronized forwarding enabled<br>10: Synchronous forwarding with line interleaving<br>11: Synchronous forwarding with line concatenation<br>Only one of CSI0_RR_FWD and CSI0_SYNC_FWD must be enabled at a time.  |
| 1   | CSI1_RR_FWD   | R/W  | 0x1   | Enable best-effort forwarding for CSI-2 output port 1.<br>When this mode is enabled, no attempt is made to synchronize the video traffic. When multiple sources have data available to forward, the data will tend to be forwarded in a round-robin fashion.<br>0: Round robin forwarding disabled<br>1: Round robin forwarding enabled<br>Only one of CSI1_RR_FWD and CSI1_SYNC_FWD must be enabled at a time. |
| 0   | CSI0_RR_FWD   | R/W  | 0x1   | Enable best-effort forwarding for CSI-2 output port 0.<br>When this mode is enabled, no attempt is made to synchronize the video traffic. When multiple sources have data available to forward, the data will tend to be forwarded in a round-robin fashion.<br>0: Round robin forwarding disabled<br>1: Round robin forwarding enabled<br>Only one of CSI0_RR_FWD and CSI0_SYNC_FWD must be enabled at a time. |

## 7.6.1.35 FWD\_STS Register (Address = 0x22) [Reset = 0x00]

FWD\_STS is shown in 表 7-57.

Return to the [Summary Table](#).

表 7-57. FWD\_STS Register Field Descriptions

| Bit | Field          | Type | Reset | Description  |
|-----|----------------|------|-------|--|
| 7:4 | RESERVED       | R    | 0x0   | Reserved   |
| 3   | FWD_SYNC_FAIL1 | RC   | 0x0   | Forwarding synchronization failed for CSI-2 output port 1<br>During Synchronized forwarding, this flag indicates a failure of synchronized video has been detected. For this bit to be set, the forwarding process must have previously been successful at sending at least one synchronized video frame.<br>0: No failure<br>1: Synchronization failure<br>This bit is cleared on read. |
| 2   | FWD_SYNC_FAIL0 | RC   | 0x0   | Forwarding synchronization failed for CSI-2 output port 0<br>During Synchronized forwarding, this flag indicates a failure of synchronized video has been detected. For this bit to be set, the forwarding process must have previously been successful at sending at least one synchronized video frame.<br>0: No failure<br>1: Synchronization failure<br>This bit is cleared on read. |

**表 7-57. FWD\_STS Register Field Descriptions (continued)**

| Bit | Field     | Type | Reset | Description  |
|-----|-----------|------|-------|--|
| 1   | FWD_SYNC1 | R    | 0x0   | Forwarding synchronized for CSI-2 output port 1<br>During Synchronized forwarding, this bit indicates that the forwarding engine is currently able to provide synchronized video from enabled Receive ports. This bit will always be 0 if Synchronized forwarding is disabled.<br>0: Video is not synchronized<br>1: Video is synchronized |
| 0   | FWD_SYNC0 | R    | 0x0   | Forwarding synchronized for CSI-2 output port 0<br>During Synchronized forwarding, this bit indicates that the forwarding engine is currently able to provide synchronized video from enabled Receive ports. This bit will always be 0 if Synchronized forwarding is disabled.<br>0: Video is not synchronized<br>1: Video is synchronized |

#### 7.6.1.36 INTERRUPT\_CTL Register (Address = 0x23) [Reset = 0x00]

INTERRUPT\_CTL is shown in [表 7-58](#).

Return to the [Summary Table](#).

**表 7-58. INTERRUPT\_CTL Register Field Descriptions**

| Bit | Field      | Type | Reset | Description  |
|-----|------------|------|-------|--|
| 7   | INT_EN     | R/W  | 0x0   | Global Interrupt Enable:<br>Enables interrupt on the interrupt signal to the controller. |
| 6   | RESERVED   | R    | 0x0   | Reserved   |
| 5   | IE_CSI_TX1 | R/W  | 0x0   | CSI-2 Transmit Port 1 Interrupt:<br>Enable interrupt from CSI-2 Transmitter Port 1.      |
| 4   | IE_CSI_TX0 | R/W  | 0x0   | CSI-2 Transmit Port 0 Interrupt:<br>Enable interrupt from CSI-2 Transmitter Port 0.      |
| 3   | IE_RX3     | R/W  | 0x0   | RX Port 3 Interrupt:<br>Enable interrupt from Receiver Port 3.                           |
| 2   | IE_RX2     | R/W  | 0x0   | RX Port 2 Interrupt:<br>Enable interrupt from Receiver Port 2.                           |
| 1   | IE_RX1     | R/W  | 0x0   | RX Port 1 Interrupt:<br>Enable interrupt from Receiver Port 1.                           |
| 0   | IE_RX0     | R/W  | 0x0   | RX Port 0 Interrupt:<br>Enable interrupt from Receiver Port 0.                           |

#### 7.6.1.37 INTERRUPT\_STS Register (Address = 0x24) [Reset = 0x00]

INTERRUPT\_STS is shown in [表 7-59](#).

Return to the [Summary Table](#).

**表 7-59. INTERRUPT\_STS Register Field Descriptions**

| Bit | Field    | Type | Reset | Description   |
|-----|----------|------|-------|---|
| 7   | INT      | R    | 0x0   | Global Interrupt:<br>Set if any enabled interrupt is indicated in the individual status bits in this register. The setting of this bit is not dependent on the INT_EN bit in the INTERRUPT_CTL register but does depend on the IE_XXX bits. For example, if IE_RX0 and IS_RX0 are both asserted, the INT bit is set to 1. |
| 6   | RESERVED | R    | 0x0   | Reserved  |

表 7-59. INTERRUPT\_STS Register Field Descriptions (continued)

| Bit | Field      | Type | Reset | Description   |
|-----|------------|------|-------|---|
| 5   | IS_CSI_TX1 | R    | 0x0   | CSI-2 Transmit Port 1 Interrupt:<br>An interrupt has occurred for CSI-2 Transmitter Port 1. This interrupt is cleared upon reading the CSI_TX_ISR register for CSI-2 Transmit Port 1.   |
| 4   | IS_CSI_TX0 | R    | 0x0   | CSI-2 Transmit Port 0 Interrupt:<br>An interrupt has occurred for CSI-2 Transmitter Port 0. This interrupt is cleared upon reading the CSI_TX_ISR register for CSI-2 Transmit Port 0.   |
| 3   | IS_RX3     | R    | 0x0   | RX Port 3 Interrupt:<br>This interrupt is cleared by reading the associated status register(s) for the event(s) that caused the interrupt. The status registers are RX_PORT_STS1, RX_PORT_STS2, and CSI_RX_STS.   |
| 2   | IS_RX2     | R    | 0x0   | RX Port 2 Interrupt:<br>An interrupt has occurred for Receive Port 2. This interrupt is cleared by reading the associated status register(s) for the event(s) that caused the interrupt. The status registers are RX_PORT_STS1, RX_PORT_STS2, and CSI_RX_STS. |
| 1   | IS_RX1     | R    | 0x0   | RX Port 1 Interrupt:<br>An interrupt has occurred for Receive Port 1. This interrupt is cleared by reading the associated status register(s) for the event(s) that caused the interrupt. The status registers are RX_PORT_STS1, RX_PORT_STS2, and CSI_RX_STS. |
| 0   | IS_RX0     | R    | 0x0   | RX Port 0 Interrupt:<br>An interrupt has occurred for Receive Port 0. This interrupt is cleared by reading the associated status register(s) for the event(s) that caused the interrupt. The status registers are RX_PORT_STS1, RX_PORT_STS2, and CSI_RX_STS. |

## 7.6.1.38 TS\_CONFIG Register (Address = 0x25) [Reset = 0x00]

TS\_CONFIG is shown in 表 7-60.

Return to the [Summary Table](#).

表 7-60. TS\_CONFIG Register Field Descriptions

| Bit | Field       | Type | Reset | Description   |
|-----|-------------|------|-------|---|
| 7   | RESERVED    | R    | 0x0   | Reserved  |
| 6   | FS_POLARITY | R/W  | 0x0   | Framesync Polarity<br>Indicates active edge of FrameSync signal<br>0: Rising edge<br>1: Falling edge                        |
| 5:4 | TS_RES_CTL  | R/W  | 0x0   | Timestamp Resolution Control<br>00: 40 ns<br>01: 80 ns<br>10: 160 ns<br>11: 1.0 us  |
| 3   | TS_AS_AVAIL | R/W  | 0x0   | Timestamp Ready Control<br>0: Normal operation<br>1: Indicate timestamps ready as soon as all port timestamps are available |
| 2   | RESERVED    | R    | 0x0   | Reserved  |
| 1   | TS_FREERUN  | R/W  | 0x0   | FreeRun Mode<br>0: FrameSync mode<br>1: FreeRun mode  |
| 0   | TS_MODE     | R/W  | 0x0   | Timestamp Mode<br>0: Line start<br>1: Frame start   |



### 7.6.1.39 TS\_CONTROL Register (Address = 0x26) [Reset = 0x00]

TS\_CONTROL is shown in 表 7-61.

Return to the [Summary Table](#).

**表 7-61. TS\_CONTROL Register Field Descriptions**

| Bit | Field      | Type | Reset | Description  |
|-----|------------|------|-------|--|
| 7:5 | RESERVED   | R    | 0x0   | Reserved   |
| 4   | TS_FREEZE  | R/W  | 0x0   | Freeze Timestamps<br>0: Normal operation<br>1: Freeze timestamps<br>Setting this bit will freeze timestamps and clear the TS_READY flag. The TS_FREEZE bit should be cleared after reading timestamps to resume operation. |
| 3   | TS_ENABLE3 | R/W  | 0x0   | Timestamp Enable RX Port 3<br>0: Disabled<br>1: Enabled  |
| 2   | TS_ENABLE2 | R/W  | 0x0   | Timestamp Enable RX Port 2<br>0: Disabled<br>1: Enabled  |
| 1   | TS_ENABLE1 | R/W  | 0x0   | Timestamp Enable RX Port 1<br>0: Disabled<br>1: Enabled  |
| 0   | TS_ENABLE0 | R/W  | 0x0   | Timestamp Enable RX Port 0<br>0: Disabled<br>1: Enabled  |

### 7.6.1.40 TS\_LINE\_HI Register (Address = 0x27) [Reset = 0x00]

TS\_LINE\_HI is shown in 表 7-62.

Return to the [Summary Table](#).

**表 7-62. TS\_LINE\_HI Register Field Descriptions**

| Bit | Field      | Type | Reset | Description   |
|-----|------------|------|-------|---|
| 7:0 | TS_LINE_HI | R/W  | 0x0   | Timestamp Line, upper 8 bits<br>This field is the line number at which to capture the timestamp when Line Start mode is enabled. For proper operation, the line number should be set to a value greater than 1.<br>During Frame Start mode, if TS_FREERUN is set, the TS_LINE value is used to determine when to begin checking for Frame Start |

### 7.6.1.41 TS\_LINE\_LO Register (Address = 0x28) [Reset = 0x00]

TS\_LINE\_LO is shown in 表 7-63.

Return to the [Summary Table](#).

**表 7-63. TS\_LINE\_LO Register Field Descriptions**

| Bit | Field      | Type | Reset | Description   |
|-----|------------|------|-------|---|
| 7:0 | TS_LINE_LO | R/W  | 0x0   | Timestamp Line, lower 8 bits<br>This field is the line number at which to capture the timestamp when Line Start mode is enabled. For proper operation, the line number should be set to a value greater than 1.<br>During Frame Start mode, if TS_FREERUN is set, the TS_LINE value is used to determine when to begin checking for Frame Start |

#### 7.6.1.42 TS\_STATUS Register (Address = 0x29) [Reset = 0x00]

TS\_STATUS is shown in [表 7-64](#).

Return to the [Summary Table](#).

**表 7-64. TS\_STATUS Register Field Descriptions**

| Bit | Field     | Type | Reset | Description  |
|-----|-----------|------|-------|--|
| 7:5 | RESERVED  | R    | 0x0   | Reserved   |
| 4   | TS_READY  | R    | 0x0   | Timestamp Ready<br>This flag indicates when timestamps are ready to be read. This flag is cleared when the TS_FREEZE bit is set. |
| 3   | TS_VALID3 | R    | 0x0   | Timestamp Valid, RX Port 3   |
| 2   | TS_VALID2 | R    | 0x0   | Timestamp Valid, RX Port 2   |
| 1   | TS_VALID1 | R    | 0x0   | Timestamp Valid, RX Port 1   |
| 0   | TS_VALID0 | R    | 0x0   | Timestamp Valid, RX Port 0   |

#### 7.6.1.43 TIMESTAMP\_P0\_HI Register (Address = 0x2A) [Reset = 0x00]

TIMESTAMP\_P0\_HI is shown in [表 7-65](#).

Return to the [Summary Table](#).

**表 7-65. TIMESTAMP\_P0\_HI Register Field Descriptions**

| Bit | Field           | Type | Reset | Description                        |
|-----|-----------------|------|-------|------------------------------------|
| 7:0 | TIMESTAMP_P0_HI | R    | 0x0   | Timestamp, upper 8 bits, RX Port 0 |

#### 7.6.1.44 TIMESTAMP\_P0\_LO Register (Address = 0x2B) [Reset = 0x00]

TIMESTAMP\_P0\_LO is shown in [表 7-66](#).

Return to the [Summary Table](#).

**表 7-66. TIMESTAMP\_P0\_LO Register Field Descriptions**

| Bit | Field           | Type | Reset | Description                        |
|-----|-----------------|------|-------|------------------------------------|
| 7:0 | TIMESTAMP_P0_LO | R    | 0x0   | Timestamp, lower 8 bits, RX Port 0 |

#### 7.6.1.45 TIMESTAMP\_P1\_HI Register (Address = 0x2C) [Reset = 0x00]

TIMESTAMP\_P1\_HI is shown in [表 7-67](#).

Return to the [Summary Table](#).

**表 7-67. TIMESTAMP\_P1\_HI Register Field Descriptions**

| Bit | Field           | Type | Reset | Description                        |
|-----|-----------------|------|-------|------------------------------------|
| 7:0 | TIMESTAMP_P1_HI | R    | 0x0   | Timestamp, upper 8 bits, RX Port 1 |

#### 7.6.1.46 TIMESTAMP\_P1\_LO Register (Address = 0x2D) [Reset = 0x00]

TIMESTAMP\_P1\_LO is shown in [表 7-68](#).

Return to the [Summary Table](#).

表 7-68. TIMESTAMP\_P1\_LO Register Field Descriptions

| Bit | Field           | Type | Reset | Description                        |
|-----|-----------------|------|-------|------------------------------------|
| 7:0 | TIMESTAMP_P1_LO | R    | 0x0   | Timestamp, lower 8 bits, RX Port 1 |

#### 7.6.1.47 TIMESTAMP\_P2\_HI Register (Address = 0x2E) [Reset = 0x00]

TIMESTAMP\_P2\_HI is shown in 表 7-69.

Return to the [Summary Table](#).

表 7-69. TIMESTAMP\_P2\_HI Register Field Descriptions

| Bit | Field           | Type | Reset | Description                        |
|-----|-----------------|------|-------|------------------------------------|
| 7:0 | TIMESTAMP_P2_HI | R    | 0x0   | Timestamp, upper 8 bits, RX Port 2 |

#### 7.6.1.48 TIMESTAMP\_P2\_LO Register (Address = 0x2F) [Reset = 0x00]

TIMESTAMP\_P2\_LO is shown in 表 7-70.

Return to the [Summary Table](#).

表 7-70. TIMESTAMP\_P2\_LO Register Field Descriptions

| Bit | Field           | Type | Reset | Description                        |
|-----|-----------------|------|-------|------------------------------------|
| 7:0 | TIMESTAMP_P2_LO | R    | 0x0   | Timestamp, lower 8 bits, RX Port 2 |

#### 7.6.1.49 TIMESTAMP\_P3\_HI Register (Address = 0x30) [Reset = 0x00]

TIMESTAMP\_P3\_HI is shown in 表 7-71.

Return to the [Summary Table](#).

表 7-71. TIMESTAMP\_P3\_HI Register Field Descriptions

| Bit | Field           | Type | Reset | Description                        |
|-----|-----------------|------|-------|------------------------------------|
| 7:0 | TIMESTAMP_P3_HI | R    | 0x0   | Timestamp, upper 8 bits, RX Port 3 |

#### 7.6.1.50 TIMESTAMP\_P3\_LO Register (Address = 0x31) [Reset = 0x00]

TIMESTAMP\_P3\_LO is shown in 表 7-72.

Return to the [Summary Table](#).

表 7-72. TIMESTAMP\_P3\_LO Register Field Descriptions

| Bit | Field           | Type | Reset | Description                        |
|-----|-----------------|------|-------|------------------------------------|
| 7:0 | TIMESTAMP_P3_LO | R    | 0x0   | Timestamp, lower 8 bits, RX Port 3 |

#### 7.6.1.51 CSI\_PORT\_SEL Register (Address = 0x32) [Reset = 0x00]

CSI\_PORT\_SEL is shown in 表 7-73.

Return to the [Summary Table](#).

This register selects access to Digital CSI-2 registers.

表 7-73. CSI\_PORT\_SEL Register Field Descriptions

| Bit | Field    | Type | Reset | Description |
|-----|----------|------|-------|-------------|
| 7:5 | RESERVED | R    | 0x0   | Reserved    |

表 7-73. CSI\_PORT\_SEL Register Field Descriptions (continued)

| Bit | Field           | Type | Reset | Description   |
|-----|-----------------|------|-------|---|
| 4   | TX_READ_PORT    | R/W  | 0x0   | Select TX port for register read<br>This field selects one of the two TX port register blocks for readback. This applies to the subsequent registers prefixed CSI.<br>0: Port 0 registers<br>1: Port 1 registers  |
| 3:2 | RESERVED        | R    | 0x0   | Reserved  |
| 1   | TX_WRITE_PORT_1 | R/W  | 0x0   | Write Enable for TX port 1 registers<br>This bit enables writes to TX port 1 registers. Any combination of TX port registers can be written simultaneously. This applies to the subsequent registers prefixed CSI-2.<br>0: Writes disabled<br>1: Writes enabled |
| 0   | TX_WRITE_PORT_0 | R/W  | 0x0   | Write Enable for TX port 0 registers<br>This bit enables writes to TX port 0 registers. Any combination of TX port registers can be written simultaneously. This applies to the subsequent registers prefixed CSI-2.<br>0: Writes disabled<br>1: Writes enabled |

#### 7.6.1.52 CSI\_CTL Register (Address = 0x33) [Reset = 0x00]

CSI\_CTL is shown in 表 7-74.

Return to the [Summary Table](#).

CSI-2 TX port-specific register. The CSI-2 Port Select register 0x32 configures which unique CSI-2 TX port registers can be accessed by I2C read and write commands.

表 7-74. CSI\_CTL Register Field Descriptions

| Bit | Field           | Type | Reset | Description  |
|-----|-----------------|------|-------|--|
| 7   | RESERVED        | R    | 0x0   | Reserved   |
| 6   | CSI_CAL_EN      | R/W  | 0x0   | Enable initial CSI-2 Skew-Calibration sequence<br>When the initial skew-calibration sequence is enabled, the CSI-2 Transmitter will send the sequence at initialization, prior to sending any HS data. This bit must be set when operating at 1.6 Gbps CSI-2 speed (as configured in the CSI_PLL register).<br>0: Disabled<br>1: Enabled |
| 5:4 | CSI_LANE_COUNT  | R/W  | 0x0   | CSI-2 lane count<br>00: 4 lanes<br>01: 3 lanes<br>10: 2 lanes<br>11: 1 lane  |
| 3:2 | CSI_ULP         | R/W  | 0x0   | Force LP00 state on data/clock lanes<br>00: Normal operation<br>01: LP00 state forced only on data lanes<br>10: Reserved<br>11: LP00 state forced on data and clock lanes  |
| 1   | CSI_CONTS_CLOCK | R/W  | 0x0   | Enable CSI-2 continuous clock mode<br>0: Disabled<br>1: Enabled<br>NOTE: When enabled, the CSI-2 Transmitter will enter continuous clock mode upon transmission of the first packet.   |
| 0   | CSI_ENABLE      | R/W  | 0x0   | Enable CSI-2 output<br>0: Disabled<br>1: Enabled<br>NOTE: Forwarding should be disabled (via the FWD_CTL1 register) prior to enabling or disabling the CSI-2 output.   |

### 7.6.1.53 CSI\_CTL2 Register (Address = 0x34) [Reset = 0x00]

CSI\_CTL2 is shown in [表 7-75](#).

Return to the [Summary Table](#).

CSI-2 TX port-specific register. The CSI-2 Port Select register 0x32 configures which unique CSI-2 TX port registers can be accessed by I2C read and write commands.

**表 7-75. CSI\_CTL2 Register Field Descriptions**

| Bit | Field            | Type | Reset | Description   |
|-----|------------------|------|-------|---|
| 7:6 | RESERVED         | R    | 0x0   | Reserved  |
| 5:4 | CSI_CAL_LEN      | R/W  | 0x0   | These bits control the length of the periodic calibration sequence<br>00: 2 <sup>10</sup> bits<br>01: 2 <sup>12</sup> bits<br>10: 2 <sup>14</sup> bits<br>11: 2 <sup>15</sup> bits  |
| 3   | CSI_PASS_MODE    | R/W  | 0x0   | CSI-2 PASS indication mode<br>Determines whether the CSI-2 Pass indication is for a single port or all enabled ports.<br>0: Assert PASS if at least one enabled Receive port is providing valid video data<br>1: Assert PASS only if ALL enabled Receive ports are providing valid video data   |
| 2   | CSI_CAL_INV      | R/W  | 0x0   | CSI-2 Calibration Inverted Data pattern<br>During the CSI-2 skew-calibration pattern, the CSI-2 Transmitter will send a sequence of 01010101 data (first bit 0). Setting this bit to a 1 will invert the sequence to 10101010 data.   |
| 1   | CSI_CAL_SINGLE   | R/W  | 0x0   | Enable single periodic CSI-2 Skew-Calibration sequence<br>Setting this bit will send a single skew-calibration sequence from the CSI-2 Transmitter. The skew-calibration sequence length matches the length set for periodic calibration in CSI_CAL_LEN. The calibration sequence is sent at the next idle period on the CSI-2 interface. This bit is self-clearing and will reset to 0 after the calibration sequence is sent. |
| 0   | CSI_CAL_PERIODIC | R/W  | 0x0   | Enable periodic CSI-2 Skew-Calibration sequence<br>When the periodic skew-calibration sequence is enabled, the CSI-2 Transmitter will send the periodic skew-calibration sequence following the sending of Frame End packets.<br>0: Disabled<br>1: Enabled  |

### 7.6.1.54 CSI\_STS Register (Address = 0x35) [Reset = 0x00]

CSI\_STS is shown in [表 7-76](#).

Return to the [Summary Table](#).

CSI-2 TX port-specific register. The CSI-2 Port Select register 0x32 configures which unique CSI-2 TX port registers can be accessed by I2C read and write commands.

**表 7-76. CSI\_STS Register Field Descriptions**

| Bit | Field       | Type | Reset | Description   |
|-----|-------------|------|-------|---|
| 7:5 | RESERVED    | R    | 0x0   | Reserved  |
| 4   | TX_PORT_NUM | R    | 0x0   | TX Port Number<br>This read-only field indicates the number of the currently selected TX read port. |
| 3:2 | RESERVED    | R    | 0x0   | Reserved  |

表 7-76. CSI\_STS Register Field Descriptions (continued)

| Bit | Field        | Type | Reset | Description   |
|-----|--------------|------|-------|---|
| 1   | TX_PORT_SYNC | R    | 0x0   | TX Port Synchronized<br>This bit indicates the CSI-2 Transmit Port is able to properly synchronize input data streams from multiple sources. This bit is 0 if synchronization is disabled via the FWD_CTL2 register.<br>0: Input streams are not synchronized<br>1: Input streams are synchronized  |
| 0   | TX_PORT_PASS | R    | 0x0   | TX Port Pass<br>Indicates valid data is available on at least one port, or on all ports if configured for all port status via the CSI_PASS_MODE bit in the CSI_CTL2 register. The function differs based on mode of operation. In asynchronous operation, the TX_PORT_PASS indicates the CSI-2 port is actively delivering valid video data. The status is cleared based on detection of an error condition that interrupts transmission. During Synchronized forwarding, the TX_PORT_PASS indicates valid data is available for delivery on the CSI-2 TX output. Data may not be delivered if ports are not synchronized. The TX_PORT_SYNC status is a better indicator that valid data is being delivered to the CSI-2 transmit port. |

#### 7.6.1.55 CSI\_TX\_ICR Register (Address = 0x36) [Reset = 0x00]

CSI\_TX\_ICR is shown in 表 7-77.

Return to the [Summary Table](#).

CSI-2 TX port-specific register. The CSI-2 Port Select register 0x32 configures which unique CSI-2 TX port registers can be accessed by I2C read and write commands.

表 7-77. CSI\_TX\_ICR Register Field Descriptions

| Bit | Field             | Type | Reset | Description  |
|-----|-------------------|------|-------|--|
| 7:5 | RESERVED          | R    | 0x0   | Reserved   |
| 4   | IE_RX_PORT_INT    | R/W  | 0x0   | RX Port Interrupt Enable<br>Enable interrupt based on receiver port interrupt for the RX Ports being forwarded to the CSI-2 Transmit Port. |
| 3   | IE_CSI_SYNC_ERROR | R/W  | 0x0   | CSI-2 Sync Error interrupt Enable<br>Enable interrupt on CSI-2 Synchronization enable.   |
| 2   | IE_CSI_SYNC       | R/W  | 0x0   | CSI-2 Synchronized interrupt Enable<br>Enable interrupts on CSI-2 Transmit Port assertion of CSI-2 Synchronized Status.                    |
| 1   | IE_CSI_PASS_ERROR | R/W  | 0x0   | CSI-2 RX Pass Error interrupt Enable<br>Enable interrupt on CSI-2 Pass Error   |
| 0   | IE_CSI_PASS       | R/W  | 0x0   | CSI-2 Pass interrupt Enable<br>Enable interrupt on CSI-2 Transmit Port assertion of CSI-2 Pass.  |

#### 7.6.1.56 CSI\_TX\_ISR Register (Address = 0x37) [Reset = 0x00]

CSI\_TX\_ISR is shown in 表 7-78.

Return to the [Summary Table](#).

CSI-2 TX port-specific register. The CSI-2 Port Select register 0x32 configures which unique CSI-2 TX port registers can be accessed by I2C read and write commands.

表 7-78. CSI\_TX\_ISR Register Field Descriptions

| Bit | Field    | Type | Reset | Description |
|-----|----------|------|-------|-------------|
| 7:5 | RESERVED | R    | 0x0   | Reserved    |

**表 7-78. CSI\_TX\_ISR Register Field Descriptions (continued)**

| Bit | Field             | Type | Reset | Description  |
|-----|-------------------|------|-------|--|
| 4   | IS_RX_PORT_INT    | R    | 0x0   | RX Port Interrupt<br>A Receiver port interrupt has been generated for one of the RX Ports being forwarded to the CSI-2 Transmit Port. A read of the associated port receive status registers will clear this interrupt. See the PORT_ISR_HI and PORT_ISR_LO registers for details. |
| 3   | IS_CSI_SYNC_ERROR | RC   | 0x0   | CSI-2 Sync Error interrupt<br>A synchronization error has been detected for multiple video stream inputs to the CSI-2 Transmitter.   |
| 2   | IS_CSI_SYNC       | RC   | 0x0   | CSI-2 Synchronized interrupt<br>CSI-2 Transmit Port assertion of CSI-2 Synchronized Status. Current status for CSI-2 Sync can be read from the TX_PORT_SYNC flag in the CSI_STS register.  |
| 1   | IS_CSI_PASS_ERROR | RC   | 0x0   | CSI-2 RX Pass Error interrupt<br>A deassertion of CSI-2 Pass has been detected on one of the RX Ports being forwarded to the CSI-2 Transmit Port   |
| 0   | IS_CSI_PASS       | RC   | 0x0   | CSI-2 Pass interrupt<br>CSI-2 Transmit Port assertion of CSI-2 Pass detected. Current status for the CSI-2 Pass indication can be read from the TX_PORT_PASS flag in the CSI_STS register  |

#### 7.6.1.57 SFILTER\_CFG Register (Address = 0x41) [Reset = 0xA9]

SFILTER\_CFG is shown in [表 7-79](#).

Return to the [Summary Table](#).

**表 7-79. SFILTER\_CFG Register Field Descriptions**

| Bit | Field       | Type | Reset | Description  |
|-----|-------------|------|-------|--|
| 7:4 | SFILTER_MAX | R/W  | 0xA   | SFILTER Maximum setting<br>This field controls the maximum SFILTER setting. Allowed values are 0-14 with 7 being the mid point. These values are used for both AEQ adaption and dynamic SFILTER control. The maximum setting must be greater than or equal to the SFILTER_MIN. |
| 3:0 | SFILTER_MIN | R/W  | 0x9   | SFILTER Minimum setting<br>This field controls the minimum SFILTER setting. Allowed values are 0-14, where 7 is the mid point. These values are used for both AEQ adaption and dynamic SFILTER control. The minimum setting must be less than or equal to the SFILTER_MAX.     |

#### 7.6.1.58 AEQ\_CTL Register (Address = 0x42) [Reset = 0x71]

AEQ\_CTL is shown in [表 7-80](#).

Return to the [Summary Table](#).

**表 7-80. AEQ\_CTL Register Field Descriptions**

| Bit | Field    | Type | Reset | Description |
|-----|----------|------|-------|-------------|
| 7   | RESERVED | R    | 0x0   | Reserved    |



表 7-80. AEQ\_CTL Register Field Descriptions (continued)

| Bit | Field          | Type | Reset | Description  |
|-----|----------------|------|-------|--|
| 6:4 | AEQ_ERR_CTL    | R/W  | 0x7   | <p>AEQ Error Control</p> <p>Setting any of these bits will enable FPD3 error checking during the Adaptive Equalization process. Errors are accumulated over 1/2 of the period of the timer set by the ADAPTIVE_EQ_RELOCK_TIME field in the AEQ_TEST register. If the number of errors is greater than the programmed threshold (AEQ_ERR_THOLD), the AEQ will attempt to increase the EQ setting. The errors may also be checked as part of EQ setting validation if AEQ_2STEP_EN is set. The following errors are checked based on this three bit field:</p> <p>[2] FPD3 clk1/clk0 errors<br/>           [1] DCA sequence errors<br/>           [0] Parity errors</p>  |
| 3   | AEQ_SFIL_ORDER | R/W  | 0x0   | <p>AEQ SFILTER Adapt order</p> <p>This bit controls the order of adaption for SFILTER values during Adaptive Equalization.</p> <p>0: Default order, start at largest clock delay<br/>           1: Start at midpoint, no additional clock or data delay</p>  |
| 2   | AEQ_2STEP_EN   | R/W  | 0x0   | <p>AEQ 2-step enable</p> <p>This bit enables a two-step operation as part of the Adaptive EQ algorithm. If disabled, the state machine will wait for a programmed period of time, then check status to determine if setting is valid. If enabled, the state machine will wait for 1/2 the programmed period, then check for errors over an additional 1/2 the programmed period. If errors occur during the 2nd step, the state machine will immediately move to the next setting.</p> <p>0: Wait for full programmed delay, then check instantaneous lock value<br/>           1: Wait for 1/2 programmed time, then check for errors over 1/2 programmed time. The programmed time is controlled by the ADAPTIVE_EQ_RELOCK_TIME field in the AEQ_TEST register</p> |
| 1   | AEQ_OUTER_LOOP | R/W  | 0x0   | <p>AEQ outer loop control</p> <p>This bit controls whether the Equalizer or SFILTER adaption is the outer loop when the AEQ adaption includes SFILTER adaption.</p> <p>0: AEQ is inner loop, SFILTER is outer loop<br/>           1: AEQ is outer loop, SFILTER is inner loop</p>  |
| 0   | AEQ_SFILTER_EN | R/W  | 0x1   | <p>Enable SFILTER Adaption with AEQ</p> <p>Setting this bit allows SFILTER adaption as part of the Adaptive Equalizer algorithm.</p>   |

#### 7.6.1.59 AEQ\_ERR\_THOLD Register (Address = 0x43) [Reset = 0x01]

AEQ\_ERR\_THOLD is shown in 表 7-81.

Return to the [Summary Table](#).

表 7-81. AEQ\_ERR\_THOLD Register Field Descriptions

| Bit | Field             | Type | Reset | Description   |
|-----|-------------------|------|-------|---|
| 7:0 | AEQ_ERR_THRESHOLD | R/W  | 0x1   | <p>AEQ Error Threshold</p> <p>This register controls the error threshold to determine when to re-adapt the EQ settings. This register must not be programmed to a value of 0.</p> |

#### 7.6.1.60 BCC\_ERR\_CTL Register (Address = 0x46) [Reset = 0x20]

BCC\_ERR\_CTL is shown in 表 7-82.

Return to the [Summary Table](#).

RX port-specific register. The FPD-Link III Select register 0x4C configures which unique Rx port registers can be accessed by I2C read and write commands.

**表 7-82. BCC\_ERR\_CTL Register Field Descriptions**

| Bit | Field               | Type | Reset | Description  |
|-----|---------------------|------|-------|--|
| 7   | BCC_ACK_REMOTE_READ | R/W  | 0x0   | Enable Control Channel to acknowledge start of remote read. When operating with a link partner that supports Enhanced Error Checking for the Bidirectional Control Channel, setting this bit allows the Deserializer to generate an internal acknowledge to the beginning of a remote I2C target read. This allows additional error detection at the Serializer. This bit should not be set when operating with Serializers that do not support Enhanced Error Checking.<br>0: Disable<br>1: Enable  |
| 6   | BCC_EN_DATA_CHK     | R/W  | 0x0   | Enable checking of returned data<br>Enhanced Error checking can check for errors on returned data during an acknowledge cycle for data sent to remote devices over the Bidirectional Control Channel. In addition, If an error is detected, this register control will allow changing a remote Ack to a Nack to indicate the data error on the local I2C interface. This bit should not be set when operating with Serializers that do not support Enhanced Error checking as they will not always return the correct data during an Ack.<br>0: Disable returned data error detection<br>1: Enable returned data error detection |
| 5   | BCC_EN_ENH_ERROR    | R/W  | 0x1   | Enable Enhanced Error checking in Bidirection Control Channel<br>The Bidirectional Control Channel can detect certain error conditions and terminate transactions if an error is detected. This capability can be disabled by setting this bit to 0.<br>0: Disable Enhanced Error checking<br>1: Enable Enhanced Error checking  |
| 4:3 | FORCE_BCC_ERROR     | R/W  | 0x0   | BCC Force Error<br>The BCC Force Error control causes an error to be forced on the BCC over the back channel.<br>00: No error<br>01: Force CRC Error on BCC frame= BCC_FRAME_SEL<br>10: Force CRC Error on normal frame following BCC frame= BCC_FRAME_SEL<br>11: FORCE Data Error on BCC frame= BCC_FRAME_SEL<br>Setting this control generates a single error on the back channel signaling.   |
| 2:0 | BCC_FRAME_SEL       | R/W  | 0x0   | BCC Frame Select<br>The BCC Frame Select allows selection of the forward channel BCC frame which will include the error condition selected in the force control bits of this register. BCC transfers are sent in bytes for each block transferred. This value may be set in range of 0 to 7 to force an error on any of the first 8 bytes sent on the BCC forward channel.   |

#### 7.6.1.61 BCC\_STATUS Register (Address = 0x47) [Reset = 0x00]

BCC\_STATUS is shown in [表 7-83](#).

Return to the [Summary Table](#).

RX port-specific register. The FPD-Link III Port Select register 0x4C configures which unique Rx port registers can be accessed by I2C read and write commands.

**表 7-83. BCC\_STATUS Register Field Descriptions**

| Bit | Field    | Type | Reset | Description |
|-----|----------|------|-------|-------------|
| 7:6 | RESERVED | R    | 0x0   | Reserved    |

表 7-83. BCC\_STATUS Register Field Descriptions (continued)

| Bit | Field                  | Type | Reset | Description   |
|-----|------------------------|------|-------|---|
| 5   | BCC_SEQ_ERROR          | RC   | 0x0   | Bidirectional Control Channel Sequence Error Detected<br>This bit indicates a sequence error has been detected in the forward control channel. If this bit is set, an error may have occurred in the control channel operation.<br>If BCC_EN_ENH_ERR is 0 (disabled), this register is read-only copy of the BCC_SEQ_ERROR bit in the RX_PORT_STS1 register.<br>If BCC_EN_ENH_ERR is 1 (enabled), this register is cleared on read of this register.  |
| 4   | BCC_CONTROLLER_ER<br>R | RC   | 0x0   | BCC Controller Error<br>This flag indicates a Forward Channel BCC Sequence, BCC CRC, or Lock error occurred while waiting for a response from the Serializer while the BCC I2C Controller is active. This flag is cleared on read of this register. This indication is available only if BCC_EN_ENH_ERR is set to 1.  |
| 3   | BCC_CONTROLLER_TO      | RC   | 0x0   | BCC Controller Timeout Error<br>This bit will be set if the BCC Watchdog Timer expires will waiting for a response from the Serializer while the BCC I2C Controller is active. This flag is cleared on read of this register. This indication is available only if BCC_EN_ENH_ERR is set to 1.  |
| 2   | BCC_TARGET_ERR         | RC   | 0x0   | BCC Target Error<br>This flag indicates a Forward Channel BCC Sequence, BCC CRC, or Lock error occurred while waiting for a response from the Serializer while the BCC I2C Target is active. This flag is cleared on read of this register. This indication is available only if BCC_EN_ENH_ERR is set to 1.  |
| 1   | BCC_TARGET_TO          | RC   | 0x0   | BCC Target Timeout Error<br>This bit will be set if the BCC Watchdog Timer expires will waiting for a response from the Serializer while the BCC I2C Target is active. This flag is cleared on read of this register.   |
| 0   | BCC_RESP_ERR           | RC   | 0x0   | BCC Response Error<br>This flag indicates an error has been detected in response to a command on the Bidirectional Control Channel. When the I2C Target is active, the Serializer should return data written (I2C address, offset, or data). When the I2C Target is active, the Serializer will return data read. The BCC function checks the returned data for errors, and will set this flag if an error is detected. This flag is cleared on read of this register. This indication is available only if BCC_EN_ENH_ERR is set to 1. |

## 7.6.1.62 FPD3\_CAP Register (Address = 0x4A) [Reset = 0x00]

FPD3\_CAP is shown in 表 7-84.

Return to the [Summary Table](#).

RX port-specific register. The FPD-Link III Port Select register 0x4C configures which unique Rx port registers can be accessed by I2C read and write commands. Recommend to set bit four in the FPD-Link III capabilities register to one in order to flag errors detected from enhanced CRC on encoded link control information. The FPD-Link III Encoder CRC must also be enabled by setting the FPD3\_ENC\_CRC\_DIS (register 0xBA[7]) to 0.

表 7-84. FPD3\_CAP Register Field Descriptions

| Bit | Field            | Type | Reset | Description   |
|-----|------------------|------|-------|---|
| 7:5 | RESERVED         | R    | 0x0   | Reserved  |
| 4   | FPD3_ENC_CRC_CAP | R/W  | 0x0   | 0: Disable CRC error flag from FPD-Link III encoder<br>1: Enable CRC error flag from FPD-Link III encoder (recommended) |
| 3   | RESERVED         | R    | 0x0   | Reserved  |
| 2   | RESERVED         | R    | 0x0   | Reserved  |

**表 7-84. FPD3\_CAP Register Field Descriptions (continued)**

| Bit | Field    | Type | Reset | Description |
|-----|----------|------|-------|-------------|
| 1:0 | RESERVED | R    | 0x0   | Reserved    |

#### 7.6.1.63 RAW\_EMBED\_DTYPE Register (Address = 0x4B) [Reset = 0x12]

RAW\_EMBED\_DTYPE is shown in [表 7-85](#).

Return to the [Summary Table](#).

RX port-specific register. The FPD-Link III Port Select register 0x4C configures which unique Rx port registers can be accessed by I2C read and write commands. When the receiver is programmed for Raw mode data, this register field allows setting the Data Type field for the first N lines to indicated embedded non-image data. RAW\_EMBED\_DTYPE has no effect on CSI-2 receiver modes.

**表 7-85. RAW\_EMBED\_DTYPE Register Field Descriptions**

| Bit | Field          | Type | Reset | Description   |
|-----|----------------|------|-------|---|
| 7:6 | EMBED_DTYPE_EN | R/W  | 0x0   | Embedded Data Type Enable<br>0: All long packets will be forwarded as RAW10 or RAW12 video data<br>01, 10, or 11: Send first N long packets (1, 2, or 3) as Embedded data using the data type in the EMBED_DTYPE_ID field of this register. This control has no effect if the Receiver is programmed to receive CSI-2 formatted data.                 |
| 5:0 | EMBED_DTYPE_ID | R/W  | 0x12  | Embedded Data Type<br>If sending embedded data is enabled via the EMBED_DTYPE_EN control in this register, the Data Type field for the first N lines of each frame will use this value rather than the value programmed in the RAW12_ID or RAW10_ID registers. The default setting matches the CSI-2 specification for Embedded 8-bit non Image Data. |

#### 7.6.1.64 FPD3\_PORT\_SEL Register (Address = 0x4C) [Reset = 0x00]

FPD3\_PORT\_SEL is shown in [表 7-86](#).

Return to the [Summary Table](#).

The FPD-Link III Port Select register configures which port is accessed in I2C commands to unique Rx Port registers 0x4D - 0x7F and 0xD0 - 0xDF. A 2-bit RX\_READ\_PORT field provides for reading values from a single port. The RX\_WRITE\_PORT fields provide individual enables for each port, allowing simultaneous writes broadcast to all of the FPD-Link III Receive port register blocks in unison. The DS90UB960-Q1 maintains separate page control, preventing conflict between sources.

**表 7-86. FPD3\_PORT\_SEL Register Field Descriptions**

| Bit | Field         | Type | Reset | Description  |
|-----|---------------|------|-------|--|
| 7:6 | PHYS_PORT_NUM | R    | 0x0   | Physical port number<br>This field provides the physical port connection when reading from a remote device via the Bi-directional Control Channel. When accessed via local I2C interfaces, the value returned is always 0. When accessed via Bi-directional Control Channel, the value returned is the port number of the Receive port connection. |

表 7-86. FPD3\_PORT\_SEL Register Field Descriptions (continued)

| Bit | Field           | Type | Reset | Description   |
|-----|-----------------|------|-------|---|
| 5:4 | RX_READ_PORT    | R/W  | 0x0   | Select RX port for register read<br>This field selects one of the four RX port register blocks for readback. This applies to all paged FPD3 Receiver port registers.<br>00: Port 0 registers<br>01: Port 1 registers<br>10: Port 2 registers<br>11: Port 3 registers<br>When accessed via local I2C interfaces, the default setting is 0.<br>When accessed via Bi-directional Control Channel, the default value is the port number of the Receive port connection. |
| 3   | RX_WRITE_PORT_3 | R/W  | 0x0   | Write Enable for RX port 3 registers<br>This bit enables writes to RX port 3 registers. Any combination of RX port registers can be written simultaneously. This applies to all paged FPD3 Receiver port registers.<br>0: Writes disabled<br>1: Writes enabled<br>When accessed via Bi-directional Control Channel, the default value is 1 if accessed over RX port 3.  |
| 2   | RX_WRITE_PORT_2 | R/W  | 0x0   | Write Enable for RX port 2 registers<br>This bit enables writes to RX port 2 registers. Any combination of RX port registers can be written simultaneously. This applies to all paged FPD3 Receiver port registers.<br>0: Writes disabled<br>1: Writes enabled<br>When accessed via Bi-directional Control Channel, the default value is 1 if accessed over RX port 2.  |
| 1   | RX_WRITE_PORT_1 | R/W  | 0x0   | Write Enable for RX port 1 registers<br>This bit enables writes to RX port 1 registers. Any combination of RX port registers can be written simultaneously. This applies to all paged FPD3 Receiver port registers.<br>0: Writes disabled<br>1: Writes enabled<br>When accessed via Bi-directional Control Channel, the default value is 1 if accessed over RX port 1.  |
| 0   | RX_WRITE_PORT_0 | R/W  | 0x0   | Write Enable for RX port 0 registers<br>This bit enables writes to RX port 0 registers. Any combination of RX port registers can be written simultaneously. This applies to all paged FPD3 Receiver port registers.<br>0: Writes disabled<br>1: Writes enabled<br>When accessed via Bi-directional Control Channel, the default value is 1 if accessed over RX port 0.  |

**7.6.1.65 RX\_PORT\_STS1 Register (Address = 0x4D) [Reset = 0x00]**

RX\_PORT\_STS1 is shown in 表 7-87.

Return to the [Summary Table](#).

RX port-specific register. The FPD-Link III Port Select register 0x4C configures which unique Rx port registers can be accessed by I2C read and write commands.

表 7-87. RX\_PORT\_STS1 Register Field Descriptions

| Bit | Field       | Type | Reset | Description   |
|-----|-------------|------|-------|---|
| 7:6 | RX_PORT_NUM | R    | 0x0   | RX Port Number<br>This read-only field indicates the number of the currently selected RX read port. |

表 7-87. RX\_PORT\_STS1 Register Field Descriptions (continued)

| Bit | Field                       | Type | Reset | Description  |
|-----|-----------------------------|------|-------|--|
| 5   | BCC_CRC_ERROR               | RC   | 0x0   | Bi-directional Control Channel CRC Error Detected<br>This bit indicates a CRC error has been detected in the forward control channel. If this bit is set, an error may have occurred in the control channel operation. This bit is cleared on read.  |
| 4   | LOCK_STS_CHG                | RC   | 0x0   | Lock Status Changed<br>This bit is set if a change in receiver lock status has been detected since the last read of this register. Current lock status is available in the LOCK_STS bit of this register<br>This bit is cleared on read.   |
| 3   | BCC_SEQ_ERROR/<br>BCC_ERROR | RC   | 0x0   | The function of this bit depends on the setting of the BCC_EN_ENH_ERR control in the BCC_ERR_CTL register. If BCC_EN_ENH_ERR is 0 (disabled), this register is defined as follows:<br>Bidirectional Control Channel Sequence Error Detected<br>This bit indicates a sequence error has been detected in the forward control channel. If this bit is set, an error may have occurred in the control channel operation. This bit is cleared on read.<br>If BCC_EN_ENH_ERR is 1 (enabled), this register is defined as follows:<br>Bidirectional Control Channel Error Flag<br>This flag indicates one or more errors have been detected during Bidirectional Control Channel communication with the Deserializer. The BCC_STATUS register contains further information on the type of error detected. This bit will be cleared upon read of the BCC_STATUS register. |
| 2   | PARITY_ERROR                | R    | 0x0   | FPD3 parity errors detected<br>This flag is set when the number of parity errors detected is greater than the threshold programmed in the PAR_ERR_THOLD registers.<br>1: Number of FPD3 parity errors detected is greater than the threshold<br>0: Number of FPD3 parity errors is below the threshold<br>This bit is cleared when the RX_PAR_ERR_HI/LO registers are cleared.   |
| 1   | PORT_PASS                   | R    | 0x0   | Receiver PASS indication<br>This bit indicates the current status of the Receiver PASS indication. The requirements for setting the Receiver PASS indication are controlled by the PORT_PASS_CTL register.<br>1: Receive input has met PASS criteria<br>0: Receive input does not meet PASS criteria   |
| 0   | LOCK_STS                    | R    | 0x0   | FPD-Link III receiver is locked to incoming data<br>1: Receiver is locked to incoming data<br>0: Receiver is not locked  |

#### 7.6.1.66 RX\_PORT\_STS2 Register (Address = 0x4E) [Reset = 0x00]

RX\_PORT\_STS2 is shown in 表 7-88.

Return to the [Summary Table](#).

RX port-specific register. The FPD-Link III Port Select register 0x4C configures which unique Rx port registers can be accessed by I2C read and write commands.

表 7-88. RX\_PORT\_STS2 Register Field Descriptions

| Bit | Field             | Type | Reset | Description   |
|-----|-------------------|------|-------|---|
| 7   | LINE_LEN_UNSTABLE | RC   | 0x0   | Line Length Unstable<br>If set, this bit indicates the line length was detected as unstable during a previous video frame. The line length is considered to be stable if all the lines in the video frame have the same length. This flag will remain set until read. |

表 7-88. RX\_PORT\_STS2 Register Field Descriptions (continued)

| Bit | Field             | Type | Reset | Description  |
|-----|-------------------|------|-------|--|
| 6   | LINE_LEN_CHG      | RC   | 0x0   | Line Length Changed<br>1: Change of line length detected<br>0: Change of line length not detected<br>This bit is cleared on read.  |
| 5   | FPD3_ENCODE_ERROR | RC   | 0x0   | FPD3 Encoder error detected<br>If set, this flag indicates an error in the FPD-Link III encoding has been detected by the FPD-Link III receiver.<br>This bit is cleared on read.<br>Note, to detect FPD3 Encoder errors, the LINK_ERROR_COUNT must be enabled with a LINK_ERR_THRESH value greater than 1. Otherwise, the loss of Receiver Lock will prevent detection of the Encoder error. |
| 4   | BUFFER_ERROR      | RC   | 0x0   | Packet buffer error detected. If this bit is set, an overflow condition has occurred on the packet buffer FIFO.<br>1: Packet Buffer error detected<br>0: No Packet Buffer errors detected<br>This bit is cleared on read.  |
| 3   | CSI_ERROR         | R    | 0x0   | CSI-2 Receive error detected<br>See the CSI_RX_STS register for details.   |
| 2   | FREQ_STABLE       | R    | 0x0   | Frequency measurement stable   |
| 1   | NO_FPD3_CLK       | R    | 0x0   | No FPD-Link input clock detected<br>When set, this bit indicates that no FPD Clock has been detected. This bit will be set if the input frequency is below the setting programmed in the FREQ_LO_THR setting in the FREQ_DET_CTL register.   |
| 0   | LINE_CNT_CHG      | RC   | 0x0   | Line Count Changed<br>1: Change of line count detected<br>0: Change of line count not detected<br>This bit is cleared on read.   |

**7.6.1.67 RX\_FREQ\_HIGH Register (Address = 0x4F) [Reset = 0x00]**

RX\_FREQ\_HIGH is shown in 表 7-89.

Return to the [Summary Table](#).

RX port-specific register. The FPD-Link III Port Select register 0x4C configures which unique Rx port registers can be accessed by I2C read and write commands.

表 7-89. RX\_FREQ\_HIGH Register Field Descriptions

| Bit | Field         | Type | Reset | Description   |
|-----|---------------|------|-------|---|
| 7:0 | FREQ_CNT_HIGH | R    | 0x0   | Frequency Counter High Byte (MHz)<br>The Frequency counter reports the measured frequency for the FPD3 Receiver. This portion of the field is the integer value in MHz. |

**7.6.1.68 RX\_FREQ\_LOW Register (Address = 0x50) [Reset = 0x00]**

RX\_FREQ\_LOW is shown in 表 7-90.

Return to the [Summary Table](#).

RX port-specific register. The FPD-Link III Port Select register 0x4C configures which unique Rx port registers can be accessed by I2C read and write commands.



**表 7-90. RX\_FREQ\_LOW Register Field Descriptions**

| Bit | Field        | Type | Reset | Description   |
|-----|--------------|------|-------|---|
| 7:0 | FREQ_CNT_LOW | R    | 0x0   | Frequency Counter Low Byte (1/256 MHz)<br>The Frequency counter reports the measured frequency for the FPD3 Receiver. This portion of the field is the fractional value in 1/256 MHz. |

#### 7.6.1.69 SENSOR\_STS\_0 Register (Address = 0x51) [Reset = 0x00]

SENSOR\_STS\_0 is shown in 表 7-91.

Return to the [Summary Table](#).

RX port-specific register. The FPD-Link III Port Select register 0x4C configures which unique Rx port registers can be accessed by I2C read and write commands. Sensor Status Register 0 field provides additional status information when paired with a DS90UB953-Q1 Serializer. This field is automatically loaded from the forward channel.

**表 7-91. SENSOR\_STS\_0 Register Field Descriptions**

| Bit | Field        | Type | Reset | Description  |
|-----|--------------|------|-------|--|
| 7:0 | SENSOR_STS_0 | R    | 0x0   | Sensor Status Register 0<br>This field provides status from the Serializer. It is automatically loaded from the forward channel. Refer to the Serializer Datasheet |

#### 7.6.1.70 SENSOR\_STS\_1 Register (Address = 0x52) [Reset = 0x00]

SENSOR\_STS\_1 is shown in 表 7-92.

Return to the [Summary Table](#).

RX port-specific register. The FPD-Link III Port Select register 0x4C configures which unique Rx port registers can be accessed by I2C read and write commands. Sensor Status Register 1 field provides additional status information when paired with a DS90UB953-Q1 Serializer. This field is automatically loaded from the forward channel.

**表 7-92. SENSOR\_STS\_1 Register Field Descriptions**

| Bit | Field        | Type | Reset | Description  |
|-----|--------------|------|-------|--|
| 7:0 | SENSOR_STS_1 | R    | 0x0   | Sensor Status Register 1<br>This field provides status from the Serializer. It is automatically loaded from the forward channel. Refer to the Serializer Datasheet |

#### 7.6.1.71 SENSOR\_STS\_2 Register (Address = 0x53) [Reset = 0x00]

SENSOR\_STS\_2 is shown in 表 7-93.

Return to the [Summary Table](#).

RX port-specific register. The FPD-Link III Port Select register 0x4C configures which unique Rx port registers can be accessed by I2C read and write commands. Sensor Status Register 2 field provides additional status information when paired with a DS90UB953-Q1 Serializer. This field is automatically loaded from the forward channel.

**表 7-93. SENSOR\_STS\_2 Register Field Descriptions**

| Bit | Field        | Type | Reset | Description  |
|-----|--------------|------|-------|--|
| 7:0 | SENSOR_STS_2 | R    | 0x0   | Sensor Status Register 2<br>This field provides status from the Serializer. It is automatically loaded from the forward channel. Refer to the Serializer Datasheet |



### 7.6.1.72 SENSOR\_STS\_3 Register (Address = 0x54) [Reset = 0x00]

SENSOR\_STS\_3 is shown in [表 7-94](#).

Return to the [Summary Table](#).

RX port-specific register. The FPD-Link III Port Select register 0x4C configures which unique Rx port registers can be accessed by I2C read and write commands. Sensor Status Register 3 field provides additional status information on the CSI-2 input when paired with a DS90UB953-Q1 Serializer. This field is automatically loaded from the forward channel.

**表 7-94. SENSOR\_STS\_3 Register Field Descriptions**

| Bit | Field        | Type | Reset | Description  |
|-----|--------------|------|-------|--|
| 7:0 | SENSOR_STS_3 | R    | 0x0   | Sensor Status Register 3<br>This field provides status from the Serializer. It is automatically loaded from the forward channel. Refer to the Serializer Datasheet |

### 7.6.1.73 RX\_PAR\_ERR\_HI Register (Address = 0x55) [Reset = 0x00]

RX\_PAR\_ERR\_HI is shown in [表 7-95](#).

Return to the [Summary Table](#).

RX port-specific register. The FPD-Link III Port Select register 0x4C configures which unique Rx port registers can be accessed by I2C read and write commands.

**表 7-95. RX\_PAR\_ERR\_HI Register Field Descriptions**

| Bit | Field            | Type | Reset | Description   |
|-----|------------------|------|-------|---|
| 7:0 | PAR_ERROR_BYTE_1 | R    | 0x0   | Number of FPD3 parity errors – 8 most significant bits<br>The parity error counter registers return the number of data parity errors that have been detected on the FPD3 Receiver data since the last detection of valid lock or last read of the RX_PAR_ERR_LO register. For accurate reading of the parity error count, disable the RX PARITY CHECKER ENABLE bit in register 0x2 prior to reading the parity error count registers. This register is cleared upon reading the RX_PAR_ERR_LO register. |

### 7.6.1.74 RX\_PAR\_ERR\_LO Register (Address = 0x56) [Reset = 0x00]

RX\_PAR\_ERR\_LO is shown in [表 7-96](#).

Return to the [Summary Table](#).

RX port-specific register. The FPD-Link III Port Select register 0x4C configures which unique Rx port registers can be accessed by I2C read and write commands.

**表 7-96. RX\_PAR\_ERR\_LO Register Field Descriptions**

| Bit | Field            | Type | Reset | Description  |
|-----|------------------|------|-------|--|
| 7:0 | PAR_ERROR_BYTE_0 | RC   | 0x0   | Number of FPD3 parity errors – 8 least significant bits<br>The parity error counter registers return the number of data parity errors that have been detected on the FPD3 Receiver data since the last detection of valid lock or last read of the RX_PAR_ERR_LO register. For accurate reading of the parity error count, disable the RX PARITY CHECKER ENABLE bit in register 0x2 prior to reading the parity error count registers. This register is cleared on read. |

### 7.6.1.75 BIST\_ERR\_COUNT Register (Address = 0x57) [Reset = 0x00]

BIST\_ERR\_COUNT is shown in [表 7-97](#).

Return to the [Summary Table](#).

RX port-specific register. The FPD-Link III Port Select register 0x4C configures which unique Rx port registers can be accessed by I2C read and write commands.

**表 7-97. BIST\_ERR\_COUNT Register Field Descriptions**

| Bit | Field            | Type | Reset | Description                                  |
|-----|------------------|------|-------|--|
| 7:0 | BIST_ERROR_COUNT | R    | 0x0   | Bist Error Count<br>Returns BIST error count |

#### 7.6.1.76 BCC\_CONFIG Register (Address = 0x58) [Reset = 0x1X]

BCC\_CONFIG is shown in [表 7-98](#).

Return to the [Summary Table](#).

RX port-specific register. The FPD-Link III Port Select register 0x4C configures which unique Rx port registers can be accessed by I2C read and write commands.

**表 7-98. BCC\_CONFIG Register Field Descriptions**

| Bit | Field                   | Type     | Reset | Description  |
|-----|-------------------------|----------|-------|--|
| 7   | I2C_PASS_THROUGH_ALL    | R/W      | 0x0   | I2C Pass-Through All Transactions<br>0: Disabled<br>1: Enabled   |
| 6   | I2C_PASS_THROUGH        | R/W      | 0x0   | I2C Pass-Through to Serializer if decode matches<br>0: Pass-Through Disabled<br>1: Pass-Through Enabled  |
| 5   | AUTO_ACK_ALL            | R/W      | 0x0   | Automatically Acknowledge all I2C writes independent of the forward channel lock state or status of the remote Acknowledge<br>1: Enable<br>0: Disable  |
| 4   | BC_ALWAYS_ON            | R/W      | 0x1   | Back channel enable<br>1: Back channel is always enabled independent of I2C_PASS_THROUGH and I2C_PASS_THROUGH_ALL<br>0: Back channel enable requires setting of either I2C_PASS_THROUGH and I2C_PASS_THROUGH_ALL<br>This bit may only be written via a local I2C controller.   |
| 3   | BC_CRC_GENERATOR_ENABLE | R/W      | 0x1   | Back Channel CRC Generator Enable<br>0: Disable<br>1: Enable   |
| 2:0 | BC_FREQ_SELECT          | R/WStrap | X     | Back Channel Frequency Select (Strap)<br>000: 2.5 Mbps (default for DS90UB913A-Q1 / DS90UB933-Q1 compatibility)<br>001: Reserved<br>010: 10 Mbps<br>011: Reserved<br>100: Reserved<br>101: Reserved<br>110: 50 Mbps (default for DS90UB953-Q1 compatibility)<br>111: Reserved<br>Note that changing this setting will result in some errors on the back channel for a short period of time. If set over the control channel, the Deserializer will first be programmed to Auto-Ack operation to avoid a control channel timeout due to lack of response from the Serializer. |

#### 7.6.1.77 DATAPATH\_CTL1 Register (Address = 0x59) [Reset = 0x00]

DATAPATH\_CTL1 is shown in [表 7-99](#).

Return to the [Summary Table](#).

RX port-specific register. The FPD-Link III Port Select register 0x4C configures which unique Rx port registers can be accessed by I2C read and write commands.

**表 7-99. DATAPATH\_CTL1 Register Field Descriptions**

| Bit | Field              | Type | Reset | Description  |
|-----|--------------------|------|-------|--|
| 7   | OVERRIDE_FC_CONFIG | R/W  | 0x0   | 1: Disable loading of the DATAPATH_CTL registers from the forward channel, keeping locally written values intact<br>0: Allow forward channel loading of DATAPATH_CTL registers   |
| 6:2 | RESERVED           | R    | 0x0   | Reserved   |
| 1:0 | FC_GPIO_EN         | R/W  | 0x0   | Forward Channel GPIO Enable<br>Configures the number of enabled forward channel GPIOs<br>00: GPIOs disabled<br>01: One GPIO<br>10: Two GPIOs<br>11: Four GPIOs<br>This field is normally loaded from the remote serializer. It can be overwritten if the OVERRIDE_FC_CONFIG bit in this register is 1. |

#### 7.6.1.78 SER\_ID Register (Address = 0x5B) [Reset = 0x00]

SER\_ID is shown in 表 7-100.

Return to the [Summary Table](#).

RX port-specific register. The FPD-Link III Port Select register 0x4C configures which unique Rx port registers can be accessed by I2C read and write commands.

**表 7-100. SER\_ID Register Field Descriptions**

| Bit | Field            | Type | Reset | Description  |
|-----|------------------|------|-------|--|
| 7:1 | SER_ID           | R/W  | 0x0   | Remote Serializer ID<br>This field is normally loaded automatically from the remote Serializer.  |
| 0   | FREEZE_DEVICE_ID | R/W  | 0x0   | Freeze Serializer Device ID<br>Prevent auto-loading of the Serializer Device ID from the Forward Channel. The ID is frozen at the value written. |

#### 7.6.1.79 SER\_ALIAS\_ID Register (Address = 0x5C) [Reset = 0x00]

SER\_ALIAS\_ID is shown in 表 7-101.

Return to the [Summary Table](#).

RX port-specific register. The FPD-Link III Port Select register 0x4C configures which unique Rx port registers can be accessed by I2C read and write commands.

**表 7-101. SER\_ALIAS\_ID Register Field Descriptions**

| Bit | Field        | Type | Reset | Description   |
|-----|--------------|------|-------|---|
| 7:1 | SER_ALIAS_ID | R/W  | 0x0   | 7-bit Remote Serializer Alias ID<br>Configures the decoder for detecting transactions designated for an I2C Target device attached to the remote Deserializer. The transaction is remapped to the address specified in the Target ID register. A value of 0 in this field disables access to the remote I2C Target. |
| 0   | SER_AUTO_ACK | R/W  | 0x0   | Automatically Acknowledge all I2C writes to the remote Serializer independent of the forward channel lock state or status of the remote Serializer Acknowledge<br>1: Enable<br>0: Disable   |

### 7.6.1.80 TARGET\_ID\_0 Register (Address = 0x5D) [Reset = 0x00]

TARGET\_ID\_0 is shown in [表 7-102](#).

Return to the [Summary Table](#).

RX port-specific register. The FPD-Link III Port Select register 0x4C configures which unique Rx port registers can be accessed by I2C read and write commands.

**表 7-102. TARGET\_ID\_0 Register Field Descriptions**

| Bit | Field      | Type | Reset | Description  |
|-----|------------|------|-------|--|
| 7:1 | TARGET_ID0 | R/W  | 0x0   | 7-bit Remote Target Device ID 0<br>Configures the physical I2C address of the remote I2C Target device attached to the remote Serializer. If an I2C transaction is addressed to the Target Alias ID0, the transaction is remapped to this address before passing the transaction across the Bidirectional Control Channel to the Serializer. |
| 0   | RESERVED   | R    | 0x0   | Reserved   |

### 7.6.1.81 TARGET\_ID\_1 Register (Address = 0x5E) [Reset = 0x00]

TARGET\_ID\_1 is shown in [表 7-103](#).

Return to the [Summary Table](#).

RX port-specific register. The FPD-Link III Port Select register 0x4C configures which unique Rx port registers can be accessed by I2C read and write commands.

**表 7-103. TARGET\_ID\_1 Register Field Descriptions**

| Bit | Field      | Type | Reset | Description  |
|-----|------------|------|-------|--|
| 7:1 | TARGET_ID1 | R/W  | 0x0   | 7-bit Remote Target Device ID 1<br>Configures the physical I2C address of the remote I2C Target device attached to the remote Serializer. If an I2C transaction is addressed to the Target Alias ID1, the transaction is remapped to this address before passing the transaction across the Bidirectional Control Channel to the Serializer. |
| 0   | RESERVED   | R    | 0x0   | Reserved   |

### 7.6.1.82 TARGET\_ID\_2 Register (Address = 0x5F) [Reset = 0x00]

TARGET\_ID\_2 is shown in [表 7-104](#).

Return to the [Summary Table](#).

RX port-specific register. The FPD-Link III Port Select register 0x4C configures which unique Rx port registers can be accessed by I2C read and write commands.

**表 7-104. TARGET\_ID\_2 Register Field Descriptions**

| Bit | Field      | Type | Reset | Description  |
|-----|------------|------|-------|--|
| 7:1 | TARGET_ID2 | R/W  | 0x0   | 7-bit Remote Target Device ID 2<br>Configures the physical I2C address of the remote I2C Target device attached to the remote Serializer. If an I2C transaction is addressed to the Target Alias ID2, the transaction is remapped to this address before passing the transaction across the Bidirectional Control Channel to the Serializer. |
| 0   | RESERVED   | R    | 0x0   | Reserved   |

### 7.6.1.83 TARGET\_ID\_3 Register (Address = 0x60) [Reset = 0x00]

TARGET\_ID\_3 is shown in 表 7-105.

Return to the [Summary Table](#).

RX port-specific register. The FPD-Link III Port Select register 0x4C configures which unique Rx port registers can be accessed by I2C read and write commands.

**表 7-105. TARGET\_ID\_3 Register Field Descriptions**

| Bit | Field      | Type | Reset | Description  |
|-----|------------|------|-------|--|
| 7:1 | TARGET_ID3 | R/W  | 0x0   | 7-bit Remote Target Device ID 3<br>Configures the physical I2C address of the remote I2C Target device attached to the remote Serializer. If an I2C transaction is addressed to the Target Alias ID3, the transaction is remapped to this address before passing the transaction across the Bidirectional Control Channel to the Serializer. |
| 0   | RESERVED   | R    | 0x0   | Reserved   |

### 7.6.1.84 TARGET\_ID\_4 Register (Address = 0x61) [Reset = 0x00]

TARGET\_ID\_4 is shown in 表 7-106.

Return to the [Summary Table](#).

RX port-specific register. The FPD-Link III Port Select register 0x4C configures which unique Rx port registers can be accessed by I2C read and write commands.

**表 7-106. TARGET\_ID\_4 Register Field Descriptions**

| Bit | Field      | Type | Reset | Description  |
|-----|------------|------|-------|--|
| 7:1 | TARGET_ID4 | R/W  | 0x0   | 7-bit Remote Target Device ID 4<br>Configures the physical I2C address of the remote I2C Target device attached to the remote Serializer. If an I2C transaction is addressed to the Target Alias ID4, the transaction is remapped to this address before passing the transaction across the Bidirectional Control Channel to the Serializer. |
| 0   | RESERVED   | R    | 0x0   | Reserved   |

### 7.6.1.85 TARGET\_ID\_5 Register (Address = 0x62) [Reset = 0x00]

TARGET\_ID\_5 is shown in 表 7-107.

Return to the [Summary Table](#).

RX port-specific register. The FPD-Link III Port Select register 0x4C configures which unique Rx port registers can be accessed by I2C read and write commands.

**表 7-107. TARGET\_ID\_5 Register Field Descriptions**

| Bit | Field      | Type | Reset | Description  |
|-----|------------|------|-------|--|
| 7:1 | TARGET_ID5 | R/W  | 0x0   | 7-bit Remote Target Device ID 5<br>Configures the physical I2C address of the remote I2C Target device attached to the remote Serializer. If an I2C transaction is addressed to the Target Alias ID5, the transaction is remapped to this address before passing the transaction across the Bidirectional Control Channel to the Serializer. |
| 0   | RESERVED   | R    | 0x0   | Reserved   |

### 7.6.1.86 TARGET\_ID\_6 Register (Address = 0x63) [Reset = 0x00]

TARGET\_ID\_6 is shown in [表 7-108](#).

Return to the [Summary Table](#).

RX port-specific register. The FPD-Link III Port Select register 0x4C configures which unique Rx port registers can be accessed by I2C read and write commands.

**表 7-108. TARGET\_ID\_6 Register Field Descriptions**

| Bit | Field      | Type | Reset | Description  |
|-----|------------|------|-------|--|
| 7:1 | TARGET_ID6 | R/W  | 0x0   | 7-bit Remote Target Device ID 6<br>Configures the physical I2C address of the remote I2C Target device attached to the remote Serializer. If an I2C transaction is addressed to the Target Alias ID6, the transaction is remapped to this address before passing the transaction across the Bidirectional Control Channel to the Serializer. |
| 0   | RESERVED   | R    | 0x0   | Reserved   |

### 7.6.1.87 TARGET\_ID\_7 Register (Address = 0x64) [Reset = 0x00]

TARGET\_ID\_7 is shown in [表 7-109](#).

Return to the [Summary Table](#).

RX port-specific register. The FPD-Link III Port Select register 0x4C configures which unique Rx port registers can be accessed by I2C read and write commands.

**表 7-109. TARGET\_ID\_7 Register Field Descriptions**

| Bit | Field      | Type | Reset | Description  |
|-----|------------|------|-------|--|
| 7:1 | TARGET_ID7 | R/W  | 0x0   | 7-bit Remote Target Device ID 7<br>Configures the physical I2C address of the remote I2C Target device attached to the remote Serializer. If an I2C transaction is addressed to the Target Alias ID7, the transaction is remapped to this address before passing the transaction across the Bidirectional Control Channel to the Serializer. |
| 0   | RESERVED   | R    | 0x0   | Reserved   |

### 7.6.1.88 TARGET\_ALIAS\_0 Register (Address = 0x65) [Reset = 0x00]

TARGET\_ALIAS\_0 is shown in [表 7-110](#).

Return to the [Summary Table](#).

RX port-specific register. The FPD-Link III Port Select register 0x4C configures which unique Rx port registers can be accessed by I2C read and write commands.

**表 7-110. TARGET\_ALIAS\_0 Register Field Descriptions**

| Bit | Field             | Type | Reset | Description   |
|-----|-------------------|------|-------|---|
| 7:1 | TARGET_ALIAS_ID0  | R/W  | 0x0   | 7-bit Remote Target Device Alias ID 0<br>Configures the decoder for detecting transactions designated for an I2C Target device attached to the remote Serializer. The transaction is remapped to the address specified in the Target ID0 register. A value of 0 in this field disables access to the remote I2C Target. |
| 0   | TARGET_AUTO_ACK_0 | R/W  | 0x0   | Automatically Acknowledge all I2C writes to the remote Target 0 independent of the forward channel lock state or status of the remote Serializer Acknowledge<br>1: Enable<br>0: Disable   |

### 7.6.1.89 TARGET\_ALIAS\_1 Register (Address = 0x66) [Reset = 0x00]

TARGET\_ALIAS\_1 is shown in 表 7-111.

Return to the [Summary Table](#).

RX port-specific register. The FPD-Link III Port Select register 0x4C configures which unique Rx port registers can be accessed by I2C read and write commands.

表 7-111. TARGET\_ALIAS\_1 Register Field Descriptions

| Bit | Field             | Type | Reset | Description   |
|-----|-------------------|------|-------|---|
| 7:1 | TARGET_ALIAS_ID1  | R/W  | 0x0   | 7-bit Remote Target Device Alias ID 1<br>Configures the decoder for detecting transactions designated for an I2C Target device attached to the remote Serializer. The transaction is remapped to the address specified in the Target ID1 register. A value of 0 in this field disables access to the remote I2C Target. |
| 0   | TARGET_AUTO_ACK_1 | R/W  | 0x0   | Automatically Acknowledge all I2C writes to the remote Target 1 independent of the forward channel lock state or status of the remote Serializer Acknowledge<br>1: Enable<br>0: Disable   |

### 7.6.1.90 TARGET\_ALIAS\_2 Register (Address = 0x67) [Reset = 0x00]

TARGET\_ALIAS\_2 is shown in 表 7-112.

Return to the [Summary Table](#).

RX port-specific register. The FPD-Link III Port Select register 0x4C configures which unique Rx port registers can be accessed by I2C read and write commands.

表 7-112. TARGET\_ALIAS\_2 Register Field Descriptions

| Bit | Field             | Type | Reset | Description   |
|-----|-------------------|------|-------|---|
| 7:1 | TARGET_ALIAS_ID2  | R/W  | 0x0   | 7-bit Remote Target Device Alias ID 2<br>Configures the decoder for detecting transactions designated for an I2C Target device attached to the remote Serializer. The transaction is remapped to the address specified in the Target ID2 register. A value of 0 in this field disables access to the remote I2C Target. |
| 0   | TARGET_AUTO_ACK_2 | R/W  | 0x0   | Automatically Acknowledge all I2C writes to the remote Target 2 independent of the forward channel lock state or status of the remote Serializer Acknowledge<br>1: Enable<br>0: Disable   |

### 7.6.1.91 TARGET\_ALIAS\_3 Register (Address = 0x68) [Reset = 0x00]

TARGET\_ALIAS\_3 is shown in 表 7-113.

Return to the [Summary Table](#).

RX port-specific register. The FPD-Link III Port Select register 0x4C configures which unique Rx port registers can be accessed by I2C read and write commands.

表 7-113. TARGET\_ALIAS\_3 Register Field Descriptions

| Bit | Field            | Type | Reset | Description   |
|-----|------------------|------|-------|---|
| 7:1 | TARGET_ALIAS_ID3 | R/W  | 0x0   | 7-bit Remote Target Device Alias ID 3<br>Configures the decoder for detecting transactions designated for an I2C Target device attached to the remote Serializer. The transaction is remapped to the address specified in the Target ID3 register. A value of 0 in this field disables access to the remote I2C Target. |

**表 7-113. TARGET\_ALIAS\_3 Register Field Descriptions (continued)**

| Bit | Field             | Type | Reset | Description   |
|-----|-------------------|------|-------|---|
| 0   | TARGET_AUTO_ACK_3 | R/W  | 0x0   | Automatically Acknowledge all I2C writes to the remote Target 3 independent of the forward channel lock state or status of the remote Serializer Acknowledge<br>1: Enable<br>0: Disable |

#### 7.6.1.92 TARGET\_ALIAS\_4 Register (Address = 0x69) [Reset = 0x00]

TARGET\_ALIAS\_4 is shown in 表 7-114.

Return to the [Summary Table](#).

RX port-specific register. The FPD-Link III Port Select register 0x4C configures which unique Rx port registers can be accessed by I2C read and write commands.

**表 7-114. TARGET\_ALIAS\_4 Register Field Descriptions**

| Bit | Field             | Type | Reset | Description   |
|-----|-------------------|------|-------|---|
| 7:1 | TARGET_ALIAS_ID4  | R/W  | 0x0   | 7-bit Remote Target Device Alias ID 4<br>Configures the decoder for detecting transactions designated for an I2C Target device attached to the remote Serializer. The transaction is remapped to the address specified in the Target ID4 register. A value of 0 in this field disables access to the remote I2C Target. |
| 0   | TARGET_AUTO_ACK_4 | R/W  | 0x0   | Automatically Acknowledge all I2C writes to the remote Target 4 independent of the forward channel lock state or status of the remote Serializer Acknowledge<br>1: Enable<br>0: Disable   |

#### 7.6.1.93 TARGET\_ALIAS\_5 Register (Address = 0x6A) [Reset = 0x00]

TARGET\_ALIAS\_5 is shown in 表 7-115.

Return to the [Summary Table](#).

RX port-specific register. The FPD-Link III Port Select register 0x4C configures which unique Rx port registers can be accessed by I2C read and write commands.

**表 7-115. TARGET\_ALIAS\_5 Register Field Descriptions**

| Bit | Field             | Type | Reset | Description   |
|-----|-------------------|------|-------|---|
| 7:1 | TARGET_ALIAS_ID5  | R/W  | 0x0   | 7-bit Remote Target Device Alias ID 5<br>Configures the decoder for detecting transactions designated for an I2C Target device attached to the remote Serializer. The transaction is remapped to the address specified in the Target ID5 register. A value of 0 in this field disables access to the remote I2C Target. |
| 0   | TARGET_AUTO_ACK_5 | R/W  | 0x0   | Automatically Acknowledge all I2C writes to the remote Target 5 independent of the forward channel lock state or status of the remote Serializer Acknowledge<br>1: Enable<br>0: Disable   |

#### 7.6.1.94 TARGET\_ALIAS\_6 Register (Address = 0x6B) [Reset = 0x00]

TARGET\_ALIAS\_6 is shown in 表 7-116.

Return to the [Summary Table](#).



RX port-specific register. The FPD-Link III Port Select register 0x4C configures which unique Rx port registers can be accessed by I2C read and write commands.

**表 7-116. TARGET\_ALIAS\_6 Register Field Descriptions**

| Bit | Field             | Type | Reset | Description   |
|-----|-------------------|------|-------|---|
| 7:1 | TARGET_ALIAS_ID6  | R/W  | 0x0   | 7-bit Remote Target Device Alias ID 6<br>Configures the decoder for detecting transactions designated for an I2C Target device attached to the remote Serializer. The transaction is remapped to the address specified in the Target ID6 register. A value of 0 in this field disables access to the remote I2C Target. |
| 0   | TARGET_AUTO_ACK_6 | R/W  | 0x0   | Automatically Acknowledge all I2C writes to the remote Target 6 independent of the forward channel lock state or status of the remote Serializer Acknowledge<br>1: Enable<br>0: Disable   |

#### 7.6.1.95 TARGET\_ALIAS\_7 Register (Address = 0x6C) [Reset = 0x00]

TARGET\_ALIAS\_7 is shown in 表 7-117.

Return to the [Summary Table](#).

RX port-specific register. The FPD-Link III Port Select register 0x4C configures which unique Rx port registers can be accessed by I2C read and write commands.

**表 7-117. TARGET\_ALIAS\_7 Register Field Descriptions**

| Bit | Field             | Type | Reset | Description   |
|-----|-------------------|------|-------|---|
| 7:1 | TARGET_ALIAS_ID7  | R/W  | 0x0   | 7-bit Remote Target Device Alias ID 7<br>Configures the decoder for detecting transactions designated for an I2C Target device attached to the remote Serializer. The transaction is remapped to the address specified in the Target ID7 register. A value of 0 in this field disables access to the remote I2C Target. |
| 0   | TARGET_AUTO_ACK_7 | R/W  | 0x0   | Automatically Acknowledge all I2C writes to the remote Target 7 independent of the forward channel lock state or status of the remote Serializer Acknowledge<br>1: Enable<br>0: Disable   |

#### 7.6.1.96 PORT\_CONFIG Register (Address = 0x6D) [Reset = 0x7X]

PORT\_CONFIG is shown in 表 7-118.

Return to the [Summary Table](#).

RX port-specific register. The FPD-Link III Port Select register 0x4C configures which unique Rx port registers can be accessed by I2C read and write commands.

**表 7-118. PORT\_CONFIG Register Field Descriptions**

| Bit | Field        | Type | Reset | Description  |
|-----|--------------|------|-------|--|
| 7   | CSI_WAIT_FS1 | R/W  | 0x0   | CSI-2 Wait for FrameStart packet with count 1<br>The CSI-2 Receiver will wait for a Frame Start packet with count of 1 before accepting other packets<br>This bit has no effect in RAW FPD3 input modes. |
| 6   | CSI_WAIT_FS  | R/W  | 0x1   | CSI-2 Wait for FrameStart packet<br>CSI2 Receiver will wait for a Frame Start packet before accepting other packets<br>This bit has no effect in RAW FPD3 input modes.                                   |

**表 7-118. PORT\_CONFIG Register Field Descriptions (continued)**

| Bit | Field                               | Type     | Reset | Description   |
|-----|-------------------------------------|----------|-------|---|
| 5   | CSI_FWD_CKSUM                       | R/W      | 0x1   | Forward CSI-2 packets with checksum errors<br>0: Do not forward errored packets<br>1: Forward errored packets<br>This bit has no effect in RAW FPD3 input modes.  |
| 4   | CSI_FWD_ECC                         | R/W      | 0x1   | Forward CSI-2 packets with ECC errors<br>0: Do not forward errored packets<br>1: Forward errored packets  |
| 3   | DISCARD_1ST_LINE_ON_ERR/CSI_FWD_LEN | R/W      | 0x1   | In RAW Mode, Discard first video line if FV to LV setup time is not met.<br>0: Forward truncated 1st video line<br>1: Discard truncated 1st video line<br>In FPD3 CSI-2 Mode, Forward CSI-2 packets with length errors<br>0: Do not forward errored packets<br>1: Forward errored packets |
| 2   | RESERVED                            | R        | 0x0   | Reserved  |
| 1:0 | FPD3_MODE                           | R/WStrap | X     | FPD3 Input Mode (Strap)<br>00: CSI-2 Mode (DS90UB953-Q1 compatible)<br>01: RAW12 Low Frequency Mode (DS90UB913A-Q1 / DS90UB933-Q1 compatible)<br>10: RAW12 High Frequency Mode (DS90UB913A-Q1 / DS90UB933-Q1 compatible)<br>11: RAW10 Mode (DS90UB913A-Q1 / DS90UB933-Q1 compatible)      |

#### 7.6.1.97 BC\_GPIO\_CTL0 Register (Address = 0x6E) [Reset = 0x88]

BC\_GPIO\_CTL0 is shown in [表 7-119](#).

Return to the [Summary Table](#).

RX port-specific register. The FPD-Link III Port Select register 0x4C configures which unique Rx port registers can be accessed by I2C read and write commands.

**表 7-119. BC\_GPIO\_CTL0 Register Field Descriptions**

| Bit | Field        | Type | Reset | Description   |
|-----|--------------|------|-------|---|
| 7:4 | BC_GPIO1_SEL | R/W  | 0x8   | Back channel GPIO1 Select:<br>Determines the data sent on GPIO1 for the port back channel.<br>0xxx: Pin GPIOx where x is BC_GPIO1_SEL[2:0]<br>1000: Constant value of 0<br>1001: Constant value of 1<br>1010: FrameSync signal<br>1011 - 1111: Reserved |
| 3:0 | BC_GPIO0_SEL | R/W  | 0x8   | Back channel GPIO0 Select:<br>Determines the data sent on GPIO0 for the port back channel.<br>0xxx: Pin GPIOx where x is BC_GPIO0_SEL[2:0]<br>1000: Constant value of 0<br>1001: Constant value of 1<br>1010: FrameSync signal<br>1011 - 1111: Reserved |

#### 7.6.1.98 BC\_GPIO\_CTL1 Register (Address = 0x6F) [Reset = 0x88]

BC\_GPIO\_CTL1 is shown in [表 7-120](#).

Return to the [Summary Table](#).

RX port-specific register. The FPD-Link III Port Select register 0x4C configures which unique Rx port registers can be accessed by I2C read and write commands.

表 7-120. BC\_GPIO\_CTL1 Register Field Descriptions

| Bit | Field        | Type | Reset | Description   |
|-----|--------------|------|-------|---|
| 7:4 | BC_GPIO3_SEL | R/W  | 0x8   | Back channel GPIO3 Select:<br>Determines the data sent on GPIO3 for the port back channel.<br>0xxx: Pin GPIOx where x is BC_GPIO3_SEL[2:0]<br>1000: Constant value of 0<br>1001: Constant value of 1<br>1010: FrameSync signal<br>1011 - 1111: Reserved |
| 3:0 | BC_GPIO2_SEL | R/W  | 0x8   | Back channel GPIO2 Select:<br>Determines the data sent on GPIO2 for the port back channel.<br>0xxx: Pin GPIOx where x is BC_GPIO2_SEL[2:0]<br>1000: Constant value of 0<br>1001: Constant value of 1<br>1010: FrameSync signal<br>1011 - 1111: Reserved |

**7.6.1.99 RAW10\_ID Register (Address = 0x70) [Reset = 0x2B]**

RAW10\_ID is shown in 表 7-121.

Return to the [Summary Table](#).

RX port-specific register. The FPD-Link III Port Select register 0x4C configures which unique Rx port registers can be accessed by I2C read and write commands. RAW10 virtual channel mapping only applies when FPD-Link III is operating in RAW10 input mode. See register 0x71 for RAW12 and register 0x72 for CSI-2 mode operation.

表 7-121. RAW10\_ID Register Field Descriptions

| Bit | Field    | Type | Reset | Description   |
|-----|----------|------|-------|---|
| 7:6 | RAW10_VC | R/W  | 0x0   | RAW10 Mode Virtual Channel<br>This field configures the CSI-2 Virtual Channel assigned to the port when receiving RAW10 data.<br>The field value defaults to the FPD-Link III receive port number (0, 1, 2, or 3) |
| 5:0 | RAW10_DT | R/W  | 0x2B  | RAW10 DT<br>This field configures the CSI-2 data type used in RAW10 mode. The default of 0x2B matches the CSI-2 specification.  |

**7.6.1.100 RAW12\_ID Register (Address = 0x71) [Reset = 0x2C]**

RAW12\_ID is shown in 表 7-122.

Return to the [Summary Table](#).

RX port-specific register. The FPD-Link III Port Select register 0x4C configures which unique Rx port registers can be accessed by I2C read and write commands. RAW12 virtual channel mapping only applies when FPD-Link III is operating in RAW12 input mode. See register 0x70 for RAW10 and register 0x72 for CSI-2 mode operation.

表 7-122. RAW12\_ID Register Field Descriptions

| Bit | Field    | Type | Reset | Description   |
|-----|----------|------|-------|---|
| 7:6 | RAW12_VC | R/W  | 0x0   | RAW12 Mode Virtual Channel<br>This field configures the CSI-2 Virtual Channel assigned to the port when receiving RAW12 data.<br>The field value defaults to the FPD-Link III receive port number (0, 1, 2, or 3) |

**表 7-122. RAW12\_ID Register Field Descriptions (continued)**

| Bit | Field    | Type | Reset | Description  |
|-----|----------|------|-------|--|
| 5:0 | RAW12_DT | R/W  | 0x2C  | RAW12 DT<br>This field configures the CSI-2 data type used in RAW12 mode. The default of 0x2C matches the CSI-2 specification. |

#### 7.6.1.101 CSI\_VC\_MAP Register (Address = 0x72) [Reset = 0xE4]

CSI\_VC\_MAP is shown in [表 7-123](#).

Return to the [Summary Table](#).

RX port-specific register. The FPD-Link III Port Select register 0x4C configures which unique Rx port registers can be accessed by I2C read and write commands. CSI-2 virtual channel mapping only applies when FPD-Link III operating in CSI-2 input mode. See registers 0x70 and 0x71 for RAW mode operation.

**表 7-123. CSI\_VC\_MAP Register Field Descriptions**

| Bit | Field      | Type | Reset | Description   |
|-----|------------|------|-------|---|
| 7:0 | CSI_VC_MAP | R/W  | 0xE4  | CSI-2 Virtual Channel Mapping Register<br>This register provides a method for replacing the Virtual Channel Identifier (VC-ID) of incoming CSI-2 packets.<br>[7:6]: Map value for VC-ID of 3<br>[5:4]: Map value for VC-ID of 2<br>[3:2]: Map value for VC-ID of 1<br>[1:0]: Map value for VC-ID of 0 |

#### 7.6.1.102 LINE\_COUNT\_1 Register (Address = 0x73) [Reset = 0x00]

LINE\_COUNT\_1 is shown in [表 7-124](#).

Return to the [Summary Table](#).

RX port-specific register. The FPD-Link III Port Select register 0x4C configures which unique Rx port registers can be accessed by I2C read and write commands.

**表 7-124. LINE\_COUNT\_1 Register Field Descriptions**

| Bit | Field         | Type | Reset | Description   |
|-----|---------------|------|-------|---|
| 7:0 | LINE_COUNT_HI | R    | 0x0   | High byte of Line Count<br>The Line Count reports the line count for the most recent video frame. When interrupts are enabled for the Line Count (via the IE_LINE_CNT_CHG register bit), the Line Count value is frozen until read. |

#### 7.6.1.103 LINE\_COUNT\_0 Register (Address = 0x74) [Reset = 0x00]

LINE\_COUNT\_0 is shown in [表 7-125](#).

Return to the [Summary Table](#).

RX port-specific register. The FPD-Link III Port Select register 0x4C configures which unique Rx port registers can be accessed by I2C read and write commands.

表 7-125. LINE\_COUNT\_0 Register Field Descriptions

| Bit | Field         | Type | Reset | Description  |
|-----|---------------|------|-------|--|
| 7:0 | LINE_COUNT_LO | R    | 0x0   | Low byte of Line Count<br>The Line Count reports the line count for the most recent video frame. When interrupts are enabled for the Line Count (via the IE_LINE_CNT_CHG register bit), the Line Count value is frozen until read. In addition, when reading the LINE_COUNT registers, the LINE_COUNT_LO is latched upon reading LINE_COUNT_HI to ensure consistency between the two portions of the Line Count. |

**7.6.1.104 LINE\_LEN\_1 Register (Address = 0x75) [Reset = 0x00]**

LINE\_LEN\_1 is shown in 表 7-126.

Return to the [Summary Table](#).

RX port-specific register. The FPD-Link III Port Select register 0x4C configures which unique Rx port registers can be accessed by I2C read and write commands.

表 7-126. LINE\_LEN\_1 Register Field Descriptions

| Bit | Field       | Type | Reset | Description   |
|-----|-------------|------|-------|---|
| 7:0 | LINE_LEN_HI | R    | 0x0   | High byte of Line Length<br>The Line Length reports the line length recorded during the most recent video frame. If line length is not stable during the frame, this register will report the length of the last line in the video frame. When interrupts are enabled for the Line Length (via the IE_LINE_LEN_CHG register bit), the Line Length value is frozen until read. |

**7.6.1.105 LINE\_LEN\_0 Register (Address = 0x76) [Reset = 0x00]**

LINE\_LEN\_0 is shown in 表 7-127.

Return to the [Summary Table](#).

RX port-specific register. The FPD-Link III Port Select register 0x4C configures which unique Rx port registers can be accessed by I2C read and write commands.

表 7-127. LINE\_LEN\_0 Register Field Descriptions

| Bit | Field       | Type | Reset | Description   |
|-----|-------------|------|-------|---|
| 7:0 | LINE_LEN_LO | R    | 0x0   | Low byte of Line Length<br>The Line Length reports the length of the most recent video line. When interrupts are enabled for the Line Length (via the IE_LINE_LEN_CHG register bit), the Line Length value is frozen until read. In addition, when reading the LINE_LEN registers, the LINE_LEN_LO is latched upon reading LINE_LEN_HI to ensure consistency between the two portions of the Line Length. |

**7.6.1.106 FREQ\_DET\_CTL Register (Address = 0x77) [Reset = 0xC5]**

FREQ\_DET\_CTL is shown in 表 7-128.

Return to the [Summary Table](#).

RX port-specific register. The FPD-Link III Port Select register 0x4C configures which unique Rx port registers can be accessed by I2C read and write commands.

**表 7-128. FREQ\_DET\_CTL Register Field Descriptions**

| Bit | Field           | Type | Reset | Description  |
|-----|-----------------|------|-------|--|
| 7:6 | FREQ_HYST       | R/W  | 0x3   | Frequency Detect Hysteresis<br>The Frequency detect hysteresis setting allows ignoring minor fluctuations in frequency. A new frequency measurement will be captured only if the measured frequency differs from the current measured frequency by more than the FREQ_HYST setting. The FREQ_HYST setting is in MHz. |
| 5:4 | FREQ_STABLE_THR | R/W  | 0x0   | Frequency Stable Threshold<br>The Frequency detect circuit can be used to detect a stable clock frequency. The Stability Threshold determines the amount of time required for the clock frequency to stay within the FREQ_HYST range to be considered stable:<br>00: 40us<br>01: 80us<br>10: 320us<br>11: 1.28ms     |
| 3:0 | FREQ_LO_THR     | R/W  | 0x5   | Frequency Low Threshold<br>Sets the low threshold for the Clock frequency detect circuit in MHz. If the input clock is below this threshold, the NO_FPD3_CLK status will be set to 1.  |

#### 7.6.1.107 MAILBOX\_0 Register (Address = 0x78) [Reset = 0x00]

MAILBOX\_0 is shown in [表 7-129](#).

Return to the [Summary Table](#).

RX port-specific register. The FPD-Link III Port Select register 0x4C configures which unique Rx port registers can be accessed by I2C read and write commands.

**表 7-129. MAILBOX\_0 Register Field Descriptions**

| Bit | Field     | Type | Reset | Description  |
|-----|-----------|------|-------|--|
| 7:0 | MAILBOX_0 | R/W  | 0x0   | Mailbox Register<br>This register is an unused read/write register that can be used for any purpose such as passing messages between I2C controllers on opposite ends of the link. |

#### 7.6.1.108 MAILBOX\_1 Register (Address = 0x79) [Reset = 0x01]

MAILBOX\_1 is shown in [表 7-130](#).

Return to the [Summary Table](#).

RX port-specific register. The FPD-Link III Port Select register 0x4C configures which unique Rx port registers can be accessed by I2C read and write commands.

**表 7-130. MAILBOX\_1 Register Field Descriptions**

| Bit | Field     | Type | Reset | Description  |
|-----|-----------|------|-------|--|
| 7:0 | MAILBOX_1 | R/W  | 0x1   | Mailbox Register<br>This register is an unused read/write register that can be used for any purpose such as passing messages between I2C controllers on opposite ends of the link. |

#### 7.6.1.109 CSI\_RX\_STS Register (Address = 0x7A) [Reset = 0x00]

CSI\_RX\_STS is shown in [表 7-131](#).

Return to the [Summary Table](#).

RX port-specific register. The FPD-Link III Port Select register 0x4C configures which unique Rx port registers can be accessed by I2C read and write commands.

**表 7-131. CSI\_RX\_STS Register Field Descriptions**

| Bit | Field      | Type | Reset | Description  |
|-----|------------|------|-------|--|
| 7:4 | RESERVED   | R    | 0x0   | Reserved   |
| 3   | LENGTH_ERR | RC   | 0x0   | Packet Length Error detected for received CSI-2 packet<br>If set, this bit indicates a packet length error was detected on at least one CSI-2 packet received from the camera. Packet length errors occur if the data length field in the packet header does not match the actual data length for the packet.<br>1: One or more Packet Length errors have been detected<br>0: No Packet Length errors have been detected<br>This bit is cleared on read. |
| 2   | CKSUM_ERR  | RC   | 0x0   | Data Checksum Error detected for received CSI-2 packet<br>If set, this bit indicates a data checksum error was detected on at least one CSI-2 packet received from the camera. Data checksum errors indicate an error was detected in the packet data portion of the CSI-2 packet.<br>1: One or more Data Checksum errors have been detected<br>0: No Data Checksum errors have been detected<br>This bit is cleared on read.                            |
| 1   | ECC2_ERR   | RC   | 0x0   | 2-bit ECC Error detected for received CSI-2 packet<br>If set, this bit indicates a multi-bit ECC error was detected on at least one CSI-2 packet received from the camera. Multi-bit errors are not corrected by the device.<br>1: One or more multi-bit ECC errors have been detected<br>0: No multi-bit ECC errors have been detected<br>This bit is cleared on read.  |
| 0   | ECC1_ERR   | RC   | 0x0   | 1-bit ECC Error detected for received CSI-2 packet<br>If set, this bit indicates a single-bit ECC error was detected on at least one CSI-2 packet received from the camera. Single-bit errors are corrected by the device.<br>1: One or more 1-bit ECC errors have been detected<br>0: No 1-bit ECC errors have been detected<br>This bit is cleared on read.  |

#### 7.6.1.110 CSI\_ERR\_COUNTER Register (Address = 0x7B) [Reset = 0x00]

CSI\_ERR\_COUNTER is shown in [表 7-132](#).

Return to the [Summary Table](#).

RX port-specific register. The FPD-Link III Port Select register 0x4C configures which unique Rx port registers can be accessed by I2C read and write commands.

**表 7-132. CSI\_ERR\_COUNTER Register Field Descriptions**

| Bit | Field       | Type | Reset | Description   |
|-----|-------------|------|-------|---|
| 7:0 | CSI_ERR_CNT | RC   | 0x0   | CSI-2 Error Counter Register<br>This register counts the number of CSI-2 packets received with errors since the last read of the counter. |

#### 7.6.1.111 PORT\_CONFIG2 Register (Address = 0x7C) [Reset = 0x20]

PORT\_CONFIG2 is shown in [表 7-133](#).

Return to the [Summary Table](#).

RX port-specific register. The FPD-Link III Port Select register 0x4C configures which unique Rx port registers can be accessed by I2C read and write commands.

**表 7-133. PORT\_CONFIG2 Register Field Descriptions**

| Bit | Field              | Type | Reset | Description   |
|-----|--------------------|------|-------|---|
| 7:6 | RAW10_8BIT_CTL     | R/W  | 0x0   | Raw10 8-bit mode<br>When Raw10 Mode is enabled for the port, the input data is processed as 8-bit data and packed accordingly for transmission over CSI.<br>00: Normal Raw10 Mode<br>01: Reserved<br>10: 8-bit processing using upper 8 bits<br>11: 8-bit processing using lower 8 bits   |
| 5   | DISCARD_ON_PAR_ERR | R/W  | 0x1   | Discard frames on Parity Error<br>0: Forward packets with parity errors<br>1: Truncate Frames if a parity error is detected   |
| 4   | DISCARD_ON_LINE    | R/W  | 0x0   | Discard frames on Line Size<br>0: Allow changes in Line Size within packets<br>1: Truncate Frames if a change in line size is detected  |
| 3   | DISCARD_ON_FRAME   | R/W  | 0x0   | Discard frames on change in Frame Size<br>When enabled, a change in the number of lines in a frame will result in truncation of the packet. The device will resume forwarding video frames based on the PASS_THRESHOLD setting in the PORT_PASS_CTL register.<br>0: Allow changes in Frame Size<br>1: Truncate Frames if a change in frame size is detected   |
| 2   | AUTO_POLARITY      | R/W  | 0x0   | Automatic Polarity Detection<br>This register enables automatic polarity detection. When this bit is set, polarity of LineValid and FrameValid will be automatically detected from the incoming data. In this mode, at least one initial frame will be discarded to allow for proper detection of the incoming video.<br>1: Automatically detect LV and FV polarity<br>0: Use LV_POLARITY and FV_POLARITY register settings to determine polarity |
| 1   | LV_POLARITY        | R/W  | 0x0   | LineValid Polarity<br>This register indicates the expected polarity for the LineValid indication received in Raw mode.<br>1: LineValid is low for the duration of the video frame<br>0: LineValid is high for the duration of the video frame   |
| 0   | FV_POLARITY        | R/W  | 0x0   | FrameValid Polarity<br>This register indicates the expected polarity for the FrameValid indication received in Raw mode.<br>1: FrameValid is low for the duration of the video frame<br>0: FrameValid is high for the duration of the video frame   |

#### 7.6.1.112 PORT\_PASS\_CTL Register (Address = 0x7D) [Reset = 0x00]

PORT\_PASS\_CTL is shown in [表 7-134](#).

Return to the [Summary Table](#).

RX port-specific register. The FPD-Link III Port Select register 0x4C configures which unique Rx port registers can be accessed by I2C read and write commands.

**表 7-134. PORT\_PASS\_CTL Register Field Descriptions**

| Bit | Field           | Type | Reset | Description   |
|-----|-----------------|------|-------|---|
| 7   | PASS_DISCARD_EN | R/W  | 0x0   | Pass Discard Enable<br>Discard packets if PASS is not indicated.<br>0: Ignore PASS for forwarding packets<br>1: Discard packets when PASS is not true |



表 7-134. PORT\_PASS\_CTL Register Field Descriptions (continued)

| Bit | Field           | Type | Reset | Description   |
|-----|-----------------|------|-------|---|
| 6   | PASS_CLEAR_CNT  | R/W  | 0x0   | Pass Clear Count Control<br>This bit controls the values read back from the LINE_COUNT_1, LINE_COUNT_0, LINE_LEN_1, and LINE_LEN_0 registers.<br>0: Registers read back the counter values regardless of the state of the PASS flag<br>1: Registers read back zero when the PASS flag is de-asserted and the count values when PASS is asserted                                   |
| 5   | PASS_LINE_CNT   | R/W  | 0x0   | Pass Line Count Control<br>This register controls whether the device will include line count in qualification of the Pass indication:<br>0: Don't check line count<br>1: Check line count<br>When checking line count, Pass is deasserted upon detection of a change in the number of video lines per frame. Pass will not be reasserted until the PASS_THRESHOLD setting is met. |
| 4   | PASS_LINE_SIZE  | R/W  | 0x0   | Pass Line Size Control<br>This register controls whether the device will include line size in qualification of the Pass indication:<br>0: Don't check line size<br>1: Check line size<br>When checking line size, Pass is deasserted upon detection of a change in video line size. Pass will not be reasserted until the PASS_THRESHOLD setting is met.                          |
| 3   | PASS_PARITY_ERR | R/W  | 0x0   | Parity Error Mode<br>If this bit is set to 0, the port Pass indication is deasserted for every parity error detected on the FPD3 Receive interface. If this bit is set to a 1, the port Pass indication is cleared on a parity error and remain clear until the PASS_THRESHOLD is met.  |
| 2   | PASS_WDOG_DIS   | R/W  | 0x0   | RX Port Pass Watchdog disable<br>When enabled, if the FPD Receiver does not detect a valid frame end condition within two video frame periods, the Pass indication is deasserted. The watchdog timer will not have any effect if the PASS_THRESHOLD is set to 0.<br>0: Enable watchdog timer for RX Pass<br>1: Disable watchdog timer for RX Pass                                 |
| 1:0 | PASS_THRESHOLD  | R/W  | 0x0   | Pass Threshold Register<br>This register controls the number of valid frames before asserting the port Pass indication. If set to 0, PASS is asserted after Receiver Lock detect. If non-zero, PASS is asserted following reception of the programmed number of valid frames.   |

## 7.6.1.113 SEN\_INT\_RISE\_CTL Register (Address = 0x7E) [Reset = 0x00]

SEN\_INT\_RISE\_CTL is shown in 表 7-135.

Return to the [Summary Table](#).

RX port-specific register. The FPD-Link III Port Select register 0x4C configures which unique Rx port registers can be accessed by I2C read and write commands.

表 7-135. SEN\_INT\_RISE\_CTL Register Field Descriptions

| Bit | Field             | Type | Reset | Description  |
|-----|-------------------|------|-------|--|
| 7:0 | SEN_INT_RISE_MASK | R/W  | 0x0   | Sensor Interrupt Rise Mask<br>This register provides the interrupt mask for detecting rising edge transitions on the bits in SENSOR_STS_0. If a mask bit is set in this register, a rising edge transition on the corresponding SENSOR_STS_0 bit will generate an interrupt that will be latched in the SEN_INT_RISE_STS register. |

### 7.6.1.114 SEN\_INT\_FALL\_CTL Register (Address = 0x7F) [Reset = 0x00]

SEN\_INT\_FALL\_CTL is shown in [表 7-136](#).

Return to the [Summary Table](#).

RX port-specific register. The FPD-Link III Port Select register 0x4C configures which unique Rx port registers can be accessed by I2C read and write commands.

**表 7-136. SEN\_INT\_FALL\_CTL Register Field Descriptions**

| Bit | Field             | Type | Reset | Description  |
|-----|-------------------|------|-------|--|
| 7:0 | SEN_INT_FALL_MASK | R/W  | 0x0   | Sensor Interrupt Fall Mask<br>This register provides the interrupt mask for detecting falling edge transitions on the bits in SENSOR_STS_0. If a mask bit is set in this register, a falling edge transition on the corresponding SENSOR_STS_0 bit will generate an interrupt that will be latched in the SEN_INT_FALL_STS register. |

### 7.6.1.115 CSI0\_FRAME\_COUNT\_HI Register (Address = 0x90) [Reset = 0x00]

CSI0\_FRAME\_COUNT\_HI is shown in [表 7-137](#).

Return to the [Summary Table](#).

**表 7-137. CSI0\_FRAME\_COUNT\_HI Register Field Descriptions**

| Bit | Field               | Type | Reset | Description   |
|-----|---------------------|------|-------|---|
| 7:0 | CSI0_FRAME_COUNT_HI | RC   | 0x0   | CSI-2 Port 0, Frame Counter MSBs<br>When read, this register returns the value of bits [15:8] of the 16-bit counter CSI0_FRAME_COUNT. The LSBs of the counter are sampled into the CSI0_FRAME_COUNT_LO register and the counter is cleared. |

### 7.6.1.116 CSI0\_FRAME\_COUNT\_LO Register (Address = 0x91) [Reset = 0x00]

CSI0\_FRAME\_COUNT\_LO is shown in [表 7-138](#).

Return to the [Summary Table](#).

**表 7-138. CSI0\_FRAME\_COUNT\_LO Register Field Descriptions**

| Bit | Field               | Type | Reset | Description  |
|-----|---------------------|------|-------|--|
| 7:0 | CSI0_FRAME_COUNT_LO | R    | 0x0   | CSI-2 Port 0, Frame Counter LSBs<br>When read, this register returns the value of bits [7:0] of the 16-bit counter CSI0_FRAME_COUNT. The CSI0_FRAME_COUNT_HI register must be read first to snapshot the LSBs of the counter into this register. |

### 7.6.1.117 CSI0\_FRAME\_ERR\_COUNT\_HI Register (Address = 0x92) [Reset = 0x00]

CSI0\_FRAME\_ERR\_COUNT\_HI is shown in [表 7-139](#).

Return to the [Summary Table](#).

**表 7-139. CSI0\_FRAME\_ERR\_COUNT\_HI Register Field Descriptions**

| Bit | Field                   | Type | Reset | Description   |
|-----|-------------------------|------|-------|---|
| 7:0 | CSI0_FRAME_ERR_COUNT_HI | RC   | 0x0   | CSI-2 Port 0, Frame Counter with Errors MSBs<br>When read, this register returns the value of bits [15:8] of the 16-bit counter CSI0_FRAME_ERR_COUNT. The LSBs of the counter are sampled into the CSI0_FRAME_ERR_COUNT_LO register and the counter is cleared. |

### 7.6.1.118 CSIO\_FRAME\_ERR\_COUNT\_LO Register (Address = 0x93) [Reset = 0x00]

CSIO\_FRAME\_ERR\_COUNT\_LO is shown in [表 7-140](#).

Return to the [Summary Table](#).

**表 7-140. CSIO\_FRAME\_ERR\_COUNT\_LO Register Field Descriptions**

| Bit | Field                   | Type | Reset | Description  |
|-----|-------------------------|------|-------|--|
| 7:0 | CSIO_FRAME_ERR_COUNT_LO | R    | 0x0   | CSI-2 Port 0, Frame Counter with Errors LSBs<br>When read, this register returns the value of bits [7:0] of the 16-bit counter CSIO_FRAME_ERR_COUNT. The CSIO_FRAME_ERR_COUNT_HI register must be read first to snapshot the LSBs of the counter into this register. |

### 7.6.1.119 CSIO\_LINE\_COUNT\_HI Register (Address = 0x94) [Reset = 0x00]

CSIO\_LINE\_COUNT\_HI is shown in [表 7-141](#).

Return to the [Summary Table](#).

**表 7-141. CSIO\_LINE\_COUNT\_HI Register Field Descriptions**

| Bit | Field              | Type | Reset | Description  |
|-----|--------------------|------|-------|--|
| 7:0 | CSIO_LINE_COUNT_HI | RC   | 0x0   | CSI-2 Port 0, Line Counter MSBs<br>When read, this register returns the value of bits [15:8] of the 16-bit counter CSIO_LINE_COUNT. The LSBs of the counter are sampled into the CSIO_LINE_COUNT_LO register and the counter is cleared. |

### 7.6.1.120 CSIO\_LINE\_COUNT\_LO Register (Address = 0x95) [Reset = 0x00]

CSIO\_LINE\_COUNT\_LO is shown in [表 7-142](#).

Return to the [Summary Table](#).

**表 7-142. CSIO\_LINE\_COUNT\_LO Register Field Descriptions**

| Bit | Field              | Type | Reset | Description   |
|-----|--------------------|------|-------|---|
| 7:0 | CSIO_LINE_COUNT_LO | R    | 0x0   | CSI-2 Port 0, Line Counter LSBs<br>When read, this register returns the value of bits [7:0] of the 16-bit counter CSIO_LINE_COUNT. The CSIO_LINE_COUNT_HI register must be read first to snapshot the LSBs of the counter into this register. |

### 7.6.1.121 CSIO\_LINE\_ERR\_COUNT\_HI Register (Address = 0x96) [Reset = 0x00]

CSIO\_LINE\_ERR\_COUNT\_HI is shown in [表 7-143](#).

Return to the [Summary Table](#).

**表 7-143. CSIO\_LINE\_ERR\_COUNT\_HI Register Field Descriptions**

| Bit | Field                  | Type | Reset | Description  |
|-----|------------------------|------|-------|--|
| 7:0 | CSIO_LINE_ERR_COUNT_HI | RC   | 0x0   | CSI-2 Port 0, Line Counter with Errors MSBs<br>When read, this register returns the value of bits [15:8] of the 16-bit counter CSIO_LINE_ERR_COUNT. The LSBs of the counter are sampled into the CSIO_LINE_ERR_COUNT_LO register and the counter is cleared. |

### 7.6.1.122 CSIO\_LINE\_ERR\_COUNT\_LO Register (Address = 0x97) [Reset = 0x00]

CSIO\_LINE\_ERR\_COUNT\_LO is shown in [表 7-144](#).

Return to the [Summary Table](#).

**表 7-144. CSI0\_LINE\_ERR\_COUNT\_LO Register Field Descriptions**

| Bit | Field                  | Type | Reset | Description   |
|-----|------------------------|------|-------|---|
| 7:0 | CSI0_LINE_ERR_COUNT_LO | R    | 0x0   | CSI-2 Port 0, Line Counter with Errors LSBs<br>When read, this register returns the value of bits [7:0] of the 16-bit counter CSI0_LINE_ERR_COUNT. The CSI0_LINE_ERR_COUNT_HI register must be read first to snapshot the LSBs of the counter into this register. |

#### 7.6.1.123 CSI1\_FRAME\_COUNT\_HI Register (Address = 0x98) [Reset = 0x00]

CSI1\_FRAME\_COUNT\_HI is shown in [表 7-145](#).

Return to the [Summary Table](#).

**表 7-145. CSI1\_FRAME\_COUNT\_HI Register Field Descriptions**

| Bit | Field               | Type | Reset | Description   |
|-----|---------------------|------|-------|---|
| 7:0 | CSI1_FRAME_COUNT_HI | RC   | 0x0   | CSI-2 Port 1, Frame Counter MSBs<br>When read, this register returns the value of bits [15:8] of the 16-bit counter CSI1_FRAME_COUNT. The LSBs of the counter are sampled into the CSI1_FRAME_COUNT_LO register and the counter is cleared. |

#### 7.6.1.124 CSI1\_FRAME\_COUNT\_LO Register (Address = 0x99) [Reset = 0x00]

CSI1\_FRAME\_COUNT\_LO is shown in [表 7-146](#).

Return to the [Summary Table](#).

**表 7-146. CSI1\_FRAME\_COUNT\_LO Register Field Descriptions**

| Bit | Field               | Type | Reset | Description  |
|-----|---------------------|------|-------|--|
| 7:0 | CSI1_FRAME_COUNT_LO | R    | 0x0   | CSI-2 Port 1, Frame Counter LSBs<br>When read, this register returns the value of bits [7:0] of the 16-bit counter CSI1_FRAME_COUNT. The CSI1_FRAME_COUNT_HI register must be read first to snapshot the LSBs of the counter into this register. |

#### 7.6.1.125 CSI1\_FRAME\_ERR\_COUNT\_HI Register (Address = 0x9A) [Reset = 0x00]

CSI1\_FRAME\_ERR\_COUNT\_HI is shown in [表 7-147](#).

Return to the [Summary Table](#).

**表 7-147. CSI1\_FRAME\_ERR\_COUNT\_HI Register Field Descriptions**

| Bit | Field                   | Type | Reset | Description   |
|-----|-------------------------|------|-------|---|
| 7:0 | CSI1_FRAME_ERR_COUNT_HI | RC   | 0x0   | CSI-2 Port 1, Frame Counter with Errors MSBs<br>When read, this register returns the value of bits [15:8] of the 16-bit counter CSI1_FRAME_ERR_COUNT. The LSBs of the counter are sampled into the CSI1_FRAME_ERR_COUNT_LO register and the counter is cleared. |

#### 7.6.1.126 CSI1\_FRAME\_ERR\_COUNT\_LO Register (Address = 0x9B) [Reset = 0x00]

CSI1\_FRAME\_ERR\_COUNT\_LO is shown in [表 7-148](#).

Return to the [Summary Table](#).

**表 7-148. CSI1\_FRAME\_ERR\_COUNT\_LO Register Field Descriptions**

| Bit | Field                   | Type | Reset | Description  |
|-----|-------------------------|------|-------|--|
| 7:0 | CSI1_FRAME_ERR_COUNT_LO | R    | 0x0   | CSI-2 Port 1, Frame Counter with Errors LSBs<br>When read, this register returns the value of bits [7:0] of the 16-bit counter CSI1_FRAME_ERR_COUNT. The CSI1_FRAME_ERR_COUNT_HI register must be read first to snapshot the LSBs of the counter into this register. |

**7.6.1.127 CSI1\_LINE\_COUNT\_HI Register (Address = 0x9C) [Reset = 0x00]**

CSI1\_LINE\_COUNT\_HI is shown in [表 7-149](#).

Return to the [Summary Table](#).

**表 7-149. CSI1\_LINE\_COUNT\_HI Register Field Descriptions**

| Bit | Field              | Type | Reset | Description  |
|-----|--------------------|------|-------|--|
| 7:0 | CSI1_LINE_COUNT_HI | RC   | 0x0   | CSI-2 Port 1, Line Counter MSBs<br>When read, this register returns the value of bits [15:8] of the 16-bit counter CSI1_LINE_COUNT. The LSBs of the counter are sampled into the CSI1_LINE_COUNT_LO register and the counter is cleared. |

**7.6.1.128 CSI1\_LINE\_COUNT\_LO Register (Address = 0x9D) [Reset = 0x00]**

CSI1\_LINE\_COUNT\_LO is shown in [表 7-150](#).

Return to the [Summary Table](#).

**表 7-150. CSI1\_LINE\_COUNT\_LO Register Field Descriptions**

| Bit | Field              | Type | Reset | Description   |
|-----|--------------------|------|-------|---|
| 7:0 | CSI1_LINE_COUNT_LO | R    | 0x0   | CSI-2 Port 1, Line Counter LSBs<br>When read, this register returns the value of bits [7:0] of the 16-bit counter CSI1_LINE_COUNT. The CSI1_LINE_COUNT_HI register must be read first to snapshot the LSBs of the counter into this register. |

**7.6.1.129 CSI1\_LINE\_ERR\_COUNT\_HI Register (Address = 0x9E) [Reset = 0x00]**

CSI1\_LINE\_ERR\_COUNT\_HI is shown in [表 7-151](#).

Return to the [Summary Table](#).

**表 7-151. CSI1\_LINE\_ERR\_COUNT\_HI Register Field Descriptions**

| Bit | Field                  | Type | Reset | Description  |
|-----|------------------------|------|-------|--|
| 7:0 | CSI1_LINE_ERR_COUNT_HI | RC   | 0x0   | CSI-2 Port 1, Line Counter with Errors MSBs<br>When read, this register returns the value of bits [15:8] of the 16-bit counter CSI1_LINE_ERR_COUNT. The LSBs of the counter are sampled into the CSI1_LINE_ERR_COUNT_LO register and the counter is cleared. |

**7.6.1.130 CSI1\_LINE\_ERR\_COUNT\_LO Register (Address = 0x9F) [Reset = 0x00]**

CSI1\_LINE\_ERR\_COUNT\_LO is shown in [表 7-152](#).

Return to the [Summary Table](#).

**表 7-152. CSI1\_LINE\_ERR\_COUNT\_LO Register Field Descriptions**

| Bit | Field                  | Type | Reset | Description   |
|-----|------------------------|------|-------|---|
| 7:0 | CSI1_LINE_ERR_COUNT_LO | R    | 0x0   | CSI-2 Port 1, Line Counter with Errors LSBs<br>When read, this register returns the value of bits [7:0] of the 16-bit counter CSI1_LINE_ERR_COUNT. The CSI1_LINE_ERR_COUNT_HI register must be read first to snapshot the LSBs of the counter into this register. |

#### 7.6.1.131 REFCLK\_FREQ Register (Address = 0xA5) [Reset = 0x00]

REFCLK\_FREQ is shown in 表 7-153.

Return to the [Summary Table](#).

**表 7-153. REFCLK\_FREQ Register Field Descriptions**

| Bit | Field       | Type | Reset | Description                          |
|-----|-------------|------|-------|--------------------------------------|
| 7:0 | REFCLK_FREQ | R    | 0x0   | REFCLK frequency measurement in MHz. |

#### 7.6.1.132 IND\_ACC\_CTL Register (Address = 0xB0) [Reset = 0x1C]

IND\_ACC\_CTL is shown in 表 7-154.

Return to the [Summary Table](#).

**表 7-154. IND\_ACC\_CTL Register Field Descriptions**

| Bit | Field       | Type | Reset | Description  |
|-----|-------------|------|-------|--|
| 7:6 | RESERVED    | R    | 0x0   | Reserved   |
| 5:2 | IA_SEL      | R/W  | 0x7   | Indirect Access Register Select:<br>Selects target for register access<br>0000: Pattern Generator and CSI-2 Timing (PATGEN_AND_CSI-2) Registers<br>xxxx: RESERVED  |
| 1   | IA_AUTO_INC | R/W  | 0x0   | Indirect Access Auto Increment:<br>Enables auto-increment mode. Upon completion of a read or write, the register address will automatically be incremented by 1  |
| 0   | IA_READ     | R/W  | 0x0   | Indirect Access Read:<br>Setting this allows generation of a read strobe to the selected register block upon setting of the IND_ACC_ADDR register. In auto-increment mode, read strobes will also be asserted following a read of the IND_ACC_DATA register. This function is only required for blocks that need to pre-fetch register data. |

#### 7.6.1.133 IND\_ACC\_ADDR Register (Address = 0xB1) [Reset = 0x3A]

IND\_ACC\_ADDR is shown in 表 7-155.

Return to the [Summary Table](#).

**表 7-155. IND\_ACC\_ADDR Register Field Descriptions**

| Bit | Field   | Type | Reset | Description   |
|-----|---------|------|-------|---|
| 7:0 | IA_ADDR | R/W  | 0x3A  | Indirect Access Register Offset:<br>This register contains the 8-bit register offset for the indirect access. |

#### 7.6.1.134 IND\_ACC\_DATA Register (Address = 0xB2) [Reset = 0x14]

IND\_ACC\_DATA is shown in 表 7-156.

Return to the [Summary Table](#).

**表 7-156. IND\_ACC\_DATA Register Field Descriptions**

| Bit | Field   | Type | Reset | Description   |
|-----|---------|------|-------|---|
| 7:0 | IA_DATA | R/W  | 0x14  | Indirect Access Data:<br>Writing this register will cause an indirect write of the IND_ACC_DATA value to the selected analog block register. Reading this register will return the value of the selected block register.<br>The default value may be different from a device to a device. |

#### 7.6.1.135 BIST\_CTL Register (Address = 0xB3) [Reset = 0x08]

BIST\_CTL is shown in [表 7-157](#).

Return to the [Summary Table](#).

**表 7-157. BIST\_CTL Register Field Descriptions**

| Bit | Field             | Type | Reset | Description  |
|-----|-------------------|------|-------|--|
| 7:6 | BIST_OUT_MODE     | R/W  | 0x0   | BIST Output Mode<br>00: No toggling<br>01: Alternating 1/0 toggling<br>1x: Toggle based on BIST data   |
| 5:4 | RESERVED          | R    | 0x0   | Reserved   |
| 3   | RESERVED          | R    | 0x0   | Bist Configuration<br>1: Reserved<br>0: Bist configured through bits 2:0 in this register  |
| 2:1 | BIST_CLOCK_SOURCE | R/W  | 0x0   | BIST Clock Source<br>This register field selects the BIST Clock Source at the Serializer. These register bits are automatically written to the CLOCK SOURCE bits (register offset 0x14) in the Serializer after BIST is enabled. See the appropriate Serializer register descriptions for details. |
| 0   | BIST_EN           | R/W  | 0x0   | BIST Control<br>1: Enabled<br>0: Disabled  |

#### 7.6.1.136 PAR\_ERR\_CTRL Register (Address = 0xB6) [Reset = 0x18]

PAR\_ERR\_CTRL is shown in [表 7-158](#).

Return to the [Summary Table](#).

**表 7-158. PAR\_ERR\_CTRL Register Field Descriptions**

| Bit | Field             | Type | Reset | Description   |
|-----|-------------------|------|-------|---|
| 7   | RESERVED          | R    | 0x0   | Reserved  |
| 6   | RESERVED          | R    | 0x0   | Reserved  |
| 5   | PAR_ERR_CNTR_MODE | R/W  | 0x0   | Parity Error Counter Mode<br>0: Clear Parity Error counter if receiver is not locked<br>1: Maintain Parity Error count value through loss of lock   |
| 4   | DIS_LINK_PAR      | R/W  | 0x1   | Disable checking of Parity Errors when checking for FPD-Link Lock<br>0: Parity errors will prevent assertion of forward channel lock detect (RX Lock).<br>1: Parity errors will NOT prevent assertion of forward channel lock detect (RX Lock). This is the default mode of the device. |
| 3   | DIS_LINKLOSS_PAR  | R/W  | 0x1   | Disable checking of Parity Errors when checking for loss of link<br>0: Parity errors will result in loss of forward channel lock detect (RX Lock).<br>1: Parity errors will NOT result in loss of forward channel lock detect (RX Lock). This is the default mode of the device.        |

**表 7-158. PAR\_ERR\_CTRL Register Field Descriptions (continued)**

| Bit | Field    | Type | Reset | Description |
|-----|----------|------|-------|-------------|
| 2   | RESERVED | R    | 0x0   | Reserved    |
| 1   | RESERVED | R    | 0x0   | Reserved    |
| 0   | RESERVED | R    | 0x0   | Reserved    |

#### 7.6.1.137 MODE\_IDX\_STS Register (Address = 0xB8) [Reset = 0xXX]

MODE\_IDX\_STS is shown in [表 7-159](#).

Return to the [Summary Table](#).

**表 7-159. MODE\_IDX\_STS Register Field Descriptions**

| Bit | Field     | Type | Reset | Description  |
|-----|-----------|------|-------|--|
| 7   | IDX_DONE  | R    | 0x1   | IDX Done<br>If set, indicates the IDX decode has completed and latched into the IDX status bits.     |
| 6:4 | IDX       | R    | X     | IDX Decode (Strap)<br>3-bit decode from IDX pin  |
| 3   | MODE_DONE | R    | 0x1   | MODE Done:<br>If set, indicates the MODE decode has completed and latched into the MODE status bits. |
| 2:0 | MODE      | R    | X     | MODE Decode (Strap)<br>3-bit decode from MODE pin  |

#### 7.6.1.138 LINK\_ERROR\_COUNT Register (Address = 0xB9) [Reset = 0x33]

LINK\_ERROR\_COUNT is shown in [表 7-160](#).

Return to the [Summary Table](#).

**表 7-160. LINK\_ERROR\_COUNT Register Field Descriptions**

| Bit | Field             | Type | Reset | Description  |
|-----|-------------------|------|-------|--|
| 7:6 | RESERVED          | R    | 0x0   | Reserved   |
| 5   | LINK_SFIL_WAIT    | R/W  | 0x1   | During SFILTER adaption, setting this bit will cause the Lock detect circuit to ignore errors during the SFILTER wait period after the SFILTER control is updated.<br>1: Errors during SFILTER Wait period will be ignored<br>0: Errors during SFILTER Wait period will not be ignored and may cause loss of Lock  |
| 4   | LINK_ERR_COUNT_EN | R/W  | 0x1   | Enable serial link data integrity error count<br>1: Enable error count<br>0: DISABLE   |
| 3:0 | LINK_ERR_THRESH   | R/W  | 0x3   | Link error count threshold.<br>The Link Error Counter monitors the forward channel link and determines when lock will be dropped. If the error counter is enabled, the deserializer will lose lock once the error counter reaches the LINK_ERR_THRESH value. If the link error counter is disabled, the deserializer will lose lock after one error.<br>The control bits in the PAR_ERR_CTRL register can be used to enable error conditions individually. |

#### 7.6.1.139 FPD3\_ENC\_CTL Register (Address = 0xBA) [Reset = 0x83]

FPD3\_ENC\_CTL is shown in [表 7-161](#).

Return to the [Summary Table](#).



Recommended to set bit seven in the FPD-Link III encoder control register to 0 in order to prevent any updates of link information values from encoded packets that do not pass CRC check. The FPD-Link III Encoder CRC flag must also be in place by setting FPD3\_ENC\_CRC\_DIS (register 0x4A[4]) to 1.

**表 7-161. FPD3\_ENC\_CTL Register Field Descriptions**

| Bit | Field            | Type | Reset | Description   |
|-----|------------------|------|-------|---|
| 7   | FPD3_ENC_CRC_DIS | R/W  | 0x1   | 0: Enable FPD-Link III encoder CRC (recommended)<br>1: Disable FPD-Link III encoder CRC |
| 6:0 | RESERVED         | R    | 0x0   | Reserved  |

#### 7.6.1.140 FV\_MIN\_TIME Register (Address = 0xBC) [Reset = 0x80]

FV\_MIN\_TIME is shown in 表 7-162.

Return to the [Summary Table](#).

**表 7-162. FV\_MIN\_TIME Register Field Descriptions**

| Bit | Field           | Type | Reset | Description  |
|-----|-----------------|------|-------|--|
| 7:0 | FRAME_VALID_MIN | R/W  | 0x80  | Frame Valid Minimum Time<br>This register controls the minimum time the FrameValid (FV) should be active before the Raw mode FPD3 receiver generates a FrameStart packet. Duration is in FPD3 clock periods. |

#### 7.6.1.141 GPIO\_PD\_CTL Register (Address = 0xBE) [Reset = 0x00]

GPIO\_PD\_CTL is shown in 表 7-163.

Return to the [Summary Table](#).

**表 7-163. GPIO\_PD\_CTL Register Field Descriptions**

| Bit | Field        | Type | Reset | Description  |
|-----|--------------|------|-------|--|
| 7   | GPIO7_PD_DIS | R/W  | 0x0   | GPIO7 Pull-down Resistor Disable:<br>The GPIO pins by default include a pulldown resistor (25-k $\Omega$ typ) that is automatically enabled when the GPIO is not in an output mode. When this bit is set, the pulldown resistor will also be disabled when the GPIO pin is in an input only mode.<br>1: Disable GPIO pull-down resistor<br>0: Enable GPIO pull-down resistor |
| 6   | GPIO6_PD_DIS | R/W  | 0x0   | GPIO6 Pull-down Resistor Disable:<br>The GPIO pins by default include a pulldown resistor (25-k $\Omega$ typ) that is automatically enabled when the GPIO is not in an output mode. When this bit is set, the pulldown resistor will also be disabled when the GPIO pin is in an input only mode.<br>1: Disable GPIO pull-down resistor<br>0: Enable GPIO pull-down resistor |
| 5   | GPIO5_PD_DIS | R/W  | 0x0   | GPIO5 Pull-down Resistor Disable:<br>The GPIO pins by default include a pulldown resistor (25-k $\Omega$ typ) that is automatically enabled when the GPIO is not in an output mode. When this bit is set, the pulldown resistor will also be disabled when the GPIO pin is in an input only mode.<br>1: Disable GPIO pull-down resistor<br>0: Enable GPIO pull-down resistor |
| 4   | GPIO4_PD_DIS | R/W  | 0x0   | GPIO4 Pull-down Resistor Disable:<br>The GPIO pins by default include a pulldown resistor (25-k $\Omega$ typ) that is automatically enabled when the GPIO is not in an output mode. When this bit is set, the pulldown resistor will also be disabled when the GPIO pin is in an input only mode.<br>1: Disable GPIO pull-down resistor<br>0: Enable GPIO pull-down resistor |

**表 7-163. GPIO\_PD\_CTL Register Field Descriptions (continued)**

| Bit | Field        | Type | Reset | Description  |
|-----|--------------|------|-------|--|
| 3   | GPIO3_PD_DIS | R/W  | 0x0   | GPIO3 Pull-down Resistor Disable:<br>The GPIO pins by default include a pulldown resistor (25-k $\Omega$ typ) that is automatically enabled when the GPIO is not in an output mode. When this bit is set, the pulldown resistor will also be disabled when the GPIO pin is in an input only mode.<br>1: Disable GPIO pull-down resistor<br>0: Enable GPIO pull-down resistor |
| 2   | GPIO2_PD_DIS | R/W  | 0x0   | GPIO2 Pull-down Resistor Disable:<br>The GPIO pins by default include a pulldown resistor (25-k $\Omega$ typ) that is automatically enabled when the GPIO is not in an output mode. When this bit is set, the pulldown resistor will also be disabled when the GPIO pin is in an input only mode.<br>1: Disable GPIO pull-down resistor<br>0: Enable GPIO pull-down resistor |
| 1   | GPIO1_PD_DIS | R/W  | 0x0   | GPIO1 Pull-down Resistor Disable:<br>The GPIO pins by default include a pulldown resistor (25-k $\Omega$ typ) that is automatically enabled when the GPIO is not in an output mode. When this bit is set, the pulldown resistor will also be disabled when the GPIO pin is in an input only mode.<br>1: Disable GPIO pull-down resistor<br>0: Enable GPIO pull-down resistor |
| 0   | GPIO0_PD_DIS | R/W  | 0x0   | GPIO0 Pull-down Resistor Disable:<br>The GPIO pins by default include a pulldown resistor (25-k $\Omega$ typ) that is automatically enabled when the GPIO is not in an output mode. When this bit is set, the pulldown resistor will also be disabled when the GPIO pin is in an input only mode.<br>1: Disable GPIO pull-down resistor<br>0: Enable GPIO pull-down resistor |

#### 7.6.1.142 PORT\_DEBUG Register (Address = 0xD0) [Reset = 0x00]

PORT\_DEBUG is shown in [表 7-164](#).

Return to the [Summary Table](#).

RX port-specific register. The FPD-Link III Port Select register 0x4C configures which unique Rx port registers can be accessed by I2C read and write commands.

**表 7-164. PORT\_DEBUG Register Field Descriptions**

| Bit | Field            | Type   | Reset | Description  |
|-----|------------------|--------|-------|--|
| 7   | RESERVED         | R      | 0x0   | Reserved   |
| 6   | RESERVED         | R      | 0x0   | Reserved   |
| 5   | SER_BIST_ACT     | R      | 0x0   | Serializer BIST active<br>This register indicates the Serializer is in BIST mode. If the Deserializer is not in BIST mode, this could indicate an error condition. |
| 4:2 | RESERVED         | R      | 0x0   | Reserved   |
| 1   | FORCE_BC_ERRORS  | R/W    | 0x0   | This bit introduces continuous errors into Back channel frame.   |
| 0   | FORCE_1_BC_ERROR | RH/W1S | 0x0   | This bit introduces one error into Back channel frame.<br>Self clearing bit.   |

#### 7.6.1.143 AEQ\_CTL2 Register (Address = 0xD2) [Reset = 0x94]

AEQ\_CTL2 is shown in [表 7-165](#).

Return to the [Summary Table](#).

RX port-specific register. The FPD-Link III Port Select register 0x4C configures which unique Rx port registers can be accessed by I2C read and write commands.

**表 7-165. AEQ\_CTL2 Register Field Descriptions**

| Bit | Field                   | Type   | Reset | Description  |
|-----|-------------------------|--------|-------|--|
| 7:5 | ADAPTIVE_EQ_RELOCK_TIME | R/W    | 0x4   | Time to wait for lock before incrementing the EQ to next setting<br>000: 164 us<br>001: 328 us<br>010: 655 us<br>011: 1.31 ms<br>100: 2.62 ms<br>101: 5.24 ms<br>110: 10.5ms<br>111: 21.0 ms   |
| 4   | AEQ_1ST_LOCK_MODE       | R/W    | 0x1   | AEQ First Lock Mode<br>This register bit controls the Adaptive Equalizer algorithm operation at initial Receiver Lock.<br>0: Initial AEQ lock may occur at any value<br>1: Initial Receiver lock will restart AEQ at 0, providing a more deterministic initial AEQ value |
| 3   | AEQ_RESTART             | RH/W1S | 0x0   | Set high to restart AEQ adaptation from initial value. This bit is self clearing. Adaption is restarted.   |
| 2   | SET_AEQ_FLOOR           | R/W    | 0x1   | AEQ adaptation starts from a pre-set floor value rather than from zero - good in long cable situations   |
| 1:0 | RESERVED                | R      | 0x0   | Reserved   |

#### 7.6.1.144 AEQ\_STATUS Register (Address = 0xD3) [Reset = 0x00]

AEQ\_STATUS is shown in [表 7-166](#).

Return to the [Summary Table](#).

RX port-specific register. The FPD-Link III Port Select register 0x4C configures which unique Rx port registers can be accessed by I2C read and write commands.

**表 7-166. AEQ\_STATUS Register Field Descriptions**

| Bit | Field       | Type | Reset | Description          |
|-----|-------------|------|-------|----------------------|
| 7:6 | RESERVED    | R    | 0x0   | Reserved             |
| 5:3 | EQ_STATUS_2 | R    | 0x0   | Adaptive EQ Status 2 |
| 2:0 | EQ_STATUS_1 | R    | 0x0   | Adaptive EQ Status 1 |

#### 7.6.1.145 ADAPTIVE\_EQ\_BYPASS Register (Address = 0xD4) [Reset = 0x60]

ADAPTIVE\_EQ\_BYPASS is shown in [表 7-167](#).

Return to the [Summary Table](#).

RX port-specific register. The FPD-Link III Port Select register 0x4C configures which unique Rx port registers can be accessed by I2C read and write commands.

**表 7-167. ADAPTIVE\_EQ\_BYPASS Register Field Descriptions**

| Bit | Field                   | Type | Reset | Description   |
|-----|-------------------------|------|-------|---|
| 7:5 | EQ_STAGE_1_SELECT_VALUE | R/W  | 0x3   | EQ select value[5:3] - Used if adaptive EQ is bypassed. |

**表 7-167. ADAPTIVE\_EQ\_BYPASS Register Field Descriptions (continued)**

| Bit | Field                   | Type | Reset | Description  |
|-----|-------------------------|------|-------|--|
| 4   | AEQ_LOCK_MODE           | R/W  | 0x0   | Adaptive Equalizer lock mode<br>When set to a 1, Receiver Lock status requires the Adaptive Equalizer to complete adaption.<br>When set to a 0, Receiver Lock is based only on the Lock circuit itself. AEQ may not have stabilized. |
| 3:1 | EQ_STAGE_2_SELECT_VALUE | R/W  | 0x0   | EQ select value [2:0] - Used if adaptive EQ is bypassed.   |
| 0   | ADAPTIVE_EQ_BYPASS      | R/W  | 0x0   | 1: Disable adaptive EQ<br>0: Enable adaptive EQ  |

#### 7.6.1.146 AEQ\_MIN\_MAX Register (Address = 0xD5) [Reset = 0xF2]

AEQ\_MIN\_MAX is shown in [表 7-168](#).

Return to the [Summary Table](#).

RX port-specific register. The FPD-Link III Port Select register 0x4C configures which unique Rx port registers can be accessed by I2C read and write commands.

**表 7-168. AEQ\_MIN\_MAX Register Field Descriptions**

| Bit | Field                   | Type | Reset | Description   |
|-----|-------------------------|------|-------|---|
| 7:4 | AEQ_MAX                 | R/W  | 0xF   | Adaptive Equalizer Maximum value<br>This register sets the maximum value for the Adaptive EQ algorithm. |
| 3:0 | ADAPTIVE_EQ_FLOOR_VALUE | R/W  | 0x2   | When AEQ floor is enabled by register 0xD2[2] the starting setting is given by this register.           |

#### 7.6.1.147 SFILTER\_STS\_0 Register (Address = 0xD6) [Reset = 0x00]

SFILTER\_STS\_0 is shown in [表 7-169](#).

Return to the [Summary Table](#).

RX port-specific register. The FPD-Link III Port Select register 0x4C configures which unique Rx port registers can be accessed by I2C read and write commands.

**表 7-169. SFILTER\_STS\_0 Register Field Descriptions**

| Bit | Field          | Type | Reset | Description  |
|-----|----------------|------|-------|--|
| 7   | SFILTER_MAXED  | RC   | 0x0   | SFILTER has reached limit<br>When set, the adaptive control of the SFILTER has reached the maximum limit and the algorithm is unable to further adapt. This register is cleared on read. |
| 6   | SFILTER_STABLE | R    | 0x0   | Indicates SFILTER setting is stable<br>This register bit value is latched low. Read to clear for current status.   |
| 5:0 | SFILTER_CDLY   | R    | 0x0   | SFILTER Clock Delay<br>Current value of clock delay control to SFILTER circuit   |

#### 7.6.1.148 SFILTER\_STS\_1 Register (Address = 0xD7) [Reset = 0x00]

SFILTER\_STS\_1 is shown in [表 7-170](#).

Return to the [Summary Table](#).

RX port-specific register. The FPD-Link III Port Select register 0x4C configures which unique Rx port registers can be accessed by I2C read and write commands.

表 7-170. SFILTER\_STS\_1 Register Field Descriptions

| Bit | Field         | Type | Reset | Description  |
|-----|---------------|------|-------|--|
| 7   | RESERVED      | R    | 0x0   | Reserved   |
| 6   | SFILTER_ERROR | RC   | 0x0   | SFILTER measurement error detect<br>If this bit is set, one or more measurements since the last read reported invalid results. This register is cleared on read. |
| 5:0 | SFILTER_DDLY  | R    | 0x0   | SFILTER Data Delay<br>Current value of data delay control to SFILTER circuit (The readout may vary depending on device status).                                  |

**7.6.1.149 PORT\_ICR\_HI Register (Address = 0xD8) [Reset = 0x00]**

PORT\_ICR\_HI is shown in 表 7-171.

Return to the [Summary Table](#).

RX port-specific register. The FPD-Link III Port Select register 0x4C configures which unique Rx port registers can be accessed by I2C read and write commands.

表 7-171. PORT\_ICR\_HI Register Field Descriptions

| Bit | Field           | Type | Reset | Description   |
|-----|-----------------|------|-------|---|
| 7:3 | RESERVED        | R    | 0x0   | Reserved  |
| 2   | IE_FPD3_ENC_ERR | R/W  | 0x0   | Interrupt on FPD-Link III Receiver Encoding Error<br>When enabled, an interrupt is generated on detection of an encoding error on the FPD-Link III interface for the receive port as reported in the FPD3_ENC_ERROR bit in the RX_PORT_STS2 register                |
| 1   | IE_BCC_SEQ_ERR  | R/W  | 0x0   | Interrupt on BCC SEQ Sequence Error<br>When enabled, an interrupt is generated if a Sequence Error is detected for the Bi-directional Control Channel forward channel receiver as reported in the BCC_SEQ_ERROR bit in the RX_PORT_STS1 register.                   |
| 0   | IE_BCC_CRC_ERR  | R/W  | 0x0   | Interrupt on BCC CRC error detect<br>When enabled, an interrupt is generated if a CRC error is detected on a Bi-directional Control Channel frame received over the FPD-Link III forward channel as reported in the BCC_CRC_ERROR bit in the RX_PORT_STS1 register. |

**7.6.1.150 PORT\_ICR\_LO Register (Address = 0xD9) [Reset = 0x00]**

PORT\_ICR\_LO is shown in 表 7-172.

Return to the [Summary Table](#).

RX port-specific register. The FPD-Link III Port Select register 0x4C configures which unique Rx port registers can be accessed by I2C read and write commands.

表 7-172. PORT\_ICR\_LO Register Field Descriptions

| Bit | Field           | Type | Reset | Description   |
|-----|-----------------|------|-------|---|
| 7   | RESERVED        | R    | 0x0   | Reserved  |
| 6   | IE_LINE_LEN_CHG | R/W  | 0x0   | Interrupt on Video Line length<br>When enabled, an interrupt is generated if the length of the video line changes. Status is reported in the LINE_LEN_CHG bit in the RX_PORT_STS2 register.       |
| 5   | IE_LINE_CNT_CHG | R/W  | 0x0   | Interrupt on Video Line count<br>When enabled, an interrupt is generated if the number of video lines per frame changes. Status is reported in the LINE_CNT_CHG bit in the RX_PORT_STS2 register. |

**表 7-172. PORT\_ICR\_LO Register Field Descriptions (continued)**

| Bit | Field           | Type | Reset | Description  |
|-----|-----------------|------|-------|--|
| 4   | IE_BUFFER_ERR   | R/W  | 0x0   | Interrupt on Receiver Buffer Error<br>When enabled, an interrupt is generated if the Receive Buffer overflow is detected as reported in the BUFFER_ERROR bit in the RX_PORT_STS2 register.   |
| 3   | RESERVED        | R    | 0x0   | Reserved   |
| 2   | IE_FPD3_PAR_ERR | R/W  | 0x0   | Interrupt on FPD-Link III Receiver Parity Error<br>When enabled, an interrupt is generated on detection of parity errors on the FPD-Link III interface for the receive port. Parity error status is reported in the PARITY_ERROR bit in the RX_PORT_STS1 register. |
| 1   | IE_PORT_PASS    | R/W  | 0x0   | Interrupt on change in Port PASS status<br>When enabled, an interrupt is generated on a change in receiver port valid status as reported in the PORT_PASS bit in the PORT_STS1 register.   |
| 0   | IE_LOCK_STS     | R/W  | 0x0   | Interrupt on change in Lock Status<br>When enabled, an interrupt is generated on a change in lock status. Status is reported in the LOCK_STS_CHG bit in the RX_PORT_STS1 register.   |

#### 7.6.1.151 PORT\_ISR\_HI Register (Address = 0xDA) [Reset = 0x00]

PORT\_ISR\_HI is shown in [表 7-173](#).

Return to the [Summary Table](#).

RX port-specific register. The FPD-Link III Port Select register 0x4C configures which unique Rx port registers can be accessed by I2C read and write commands.

**表 7-173. PORT\_ISR\_HI Register Field Descriptions**

| Bit | Field           | Type | Reset | Description   |
|-----|-----------------|------|-------|---|
| 7:3 | RESERVED        | R    | 0x0   | Reserved  |
| 2   | IS_FPD3_ENC_ERR | R    | 0x0   | FPD-Link III Receiver Encode Error Interrupt Status<br>An encoding error on the FPD-Link III interface for the receive port has been detected. Status is reported in the FPD3_ENC_ERROR bit in the RX_PORT_STS2 register.<br>This interrupt condition is cleared by reading the RX_PORT_STS2 register.                  |
| 1   | IS_BCC_SEQ_ERR  | R    | 0x0   | BCC CRC Sequence Error Interrupt Status<br>A Sequence Error has been detected for the Bi-directional Control Channel forward channel receiver. Status is reported in the BCC_SEQ_ERROR bit in the RX_PORT_STS1 register. This interrupt condition is cleared by reading the RX_PORT_STS1 register.                      |
| 0   | IS_BCC_CRC_ERR  | R    | 0x0   | BCC CRC error detect Interrupt Status<br>A CRC error has been detected on a Bi-directional Control Channel frame received over the FPD-Link III forward channel. Status is reported in the BCC_CRC_ERROR bit in the RX_PORT_STS1 register.<br>This interrupt condition is cleared by reading the RX_PORT_STS1 register. |

#### 7.6.1.152 PORT\_ISR\_LO Register (Address = 0xDB) [Reset = 0x00]

PORT\_ISR\_LO is shown in [表 7-174](#).

Return to the [Summary Table](#).

RX port-specific register. The FPD-Link III Port Select register 0x4C configures which unique Rx port registers can be accessed by I2C read and write commands.

**表 7-174. PORT\_ISR\_LO Register Field Descriptions**

| Bit | Field           | Type | Reset | Description   |
|-----|-----------------|------|-------|---|
| 7   | RESERVED        | R    | 0x0   | Reserved  |
| 6   | IS_LINE_LEN_CHG | R    | 0x0   | Video Line Length Interrupt Status<br>A change in video line length has been detected. Status is reported in the LINE_LEN_CHG bit in the RX_PORT_STS2 register. This interrupt condition is cleared by reading the RX_PORT_STS2 register.   |
| 5   | IS_LINE_CNT_CHG | R    | 0x0   | Video Line Count Interrupt Status<br>A change in number of video lines per frame has been detected. Status is reported in the LINE_CNT_CHG bit in the RX_PORT_STS2 register. This interrupt condition is cleared by reading the RX_PORT_STS2 register.  |
| 4   | IS_BUFFER_ERR   | R    | 0x0   | Receiver Buffer Error Interrupt Status<br>A Receive Buffer overflow has been detected as reported in the BUFFER_ERROR bit in the RX_PORT_STS2 register. This interrupt condition is cleared by reading the RX_PORT_STS2 register.   |
| 3   | RESERVED        | R    | 0x0   | Reserved  |
| 2   | IS_FPD3_PAR_ERR | R    | 0x0   | FPD-Link III Receiver Parity Error Interrupt Status<br>A parity error on the FPD-Link III interface for the receive port has been detected. Parity error status is reported in the PARITY_ERROR bit in the RX_PORT_STS1 register. This interrupt condition is cleared by reading the RX_PORT_STS1 register. |
| 1   | IS_PORT_PASS    | R    | 0x0   | Port Valid Interrupt Status<br>A change in receiver port valid status as reported in the PORT_PASS bit in the PORT_STS1 register. This interrupt condition is cleared by reading the RX_PORT_STS1 register.   |
| 0   | IS_LOCK_STS     | R    | 0x0   | Lock Interrupt Status<br>A change in lock status has been detected. Status is reported in the LOCK_STS_CHG bit in the RX_PORT_STS1 register. This interrupt condition is cleared by reading the RX_PORT_STS1 register.  |

#### 7.6.1.153 FC\_GPIO\_STS Register (Address = 0xDC) [Reset = 0x00]

FC\_GPIO\_STS is shown in [表 7-175](#).

Return to the [Summary Table](#).

RX port-specific register. The FPD-Link III Port Select register 0x4C configures which unique Rx port registers can be accessed by I2C read and write commands.

**表 7-175. FC\_GPIO\_STS Register Field Descriptions**

| Bit | Field         | Type | Reset | Description  |
|-----|---------------|------|-------|--|
| 7   | GPIO3_INT_STS | RC   | 0x0   | GPIO3 Interrupt Status<br>This bit indicates an interrupt condition has been met for GPIO3. This bit is cleared on read. |
| 6   | GPIO2_INT_STS | RC   | 0x0   | GPIO2 Interrupt Status<br>This bit indicates an interrupt condition has been met for GPIO2. This bit is cleared on read. |
| 5   | GPIO1_INT_STS | RC   | 0x0   | GPIO1 Interrupt Status<br>This bit indicates an interrupt condition has been met for GPIO1. This bit is cleared on read. |



**表 7-175. FC\_GPIO\_STS Register Field Descriptions (continued)**

| Bit | Field         | Type | Reset | Description   |
|-----|---------------|------|-------|---|
| 4   | GPIO0_INT_STS | RC   | 0x0   | GPIO0 Interrupt Status<br>This bit indicates an interrupt condition has been met for GPIO0.<br>This bit is cleared on read. |
| 3   | FC_GPIO3_STS  | R    | 0x0   | Forward Channel GPIO3 Status<br>This bit indicates the current value for forward channel GPIO3.                             |
| 2   | FC_GPIO2_STS  | R    | 0x0   | Forward Channel GPIO2 Status<br>This bit indicates the current value for forward channel GPIO2.                             |
| 1   | FC_GPIO1_STS  | R    | 0x0   | Forward Channel GPIO1 Status<br>This bit indicates the current value for forward channel GPIO1.                             |
| 0   | FC_GPIO0_STS  | R    | 0x0   | Forward Channel GPIO0 Status<br>This bit indicates the current value for forward channel GPIO0.                             |

#### 7.6.1.154 FC\_GPIO\_ICR Register (Address = 0xDD) [Reset = 0x00]

FC\_GPIO\_ICR is shown in 表 7-176.

Return to the [Summary Table](#).

RX port-specific register. The FPD-Link III Port Select register 0x4C configures which unique Rx port registers can be accessed by I2C read and write commands.

**表 7-176. FC\_GPIO\_ICR Register Field Descriptions**

| Bit | Field         | Type | Reset | Description  |
|-----|---------------|------|-------|--|
| 7   | GPIO3_FALL_IE | W    | 0x0   | GPIO3 Fall Interrupt Enable<br>If this bit is set, an interrupt will be generated based on detection of a falling edge on GPIO3. |
| 6   | GPIO3_RISE_IE | W    | 0x0   | GPIO3 Rise Interrupt Enable<br>If this bit is set, an interrupt will be generated based on detection of a rising edge on GPIO3.  |
| 5   | GPIO2_FALL_IE | W    | 0x0   | GPIO2 Fall Interrupt Enable<br>If this bit is set, an interrupt will be generated based on detection of a falling edge on GPIO2. |
| 4   | GPIO2_RISE_IE | W    | 0x0   | GPIO2 Rise Interrupt Enable<br>If this bit is set, an interrupt will be generated based on detection of a rising edge on GPIO2.  |
| 3   | GPIO1_FALL_IE | W    | 0x0   | GPIO1 Fall Interrupt Enable<br>If this bit is set, an interrupt will be generated based on detection of a falling edge on GPIO1. |
| 2   | GPIO1_RISE_IE | W    | 0x0   | GPIO1 Rise Interrupt Enable<br>If this bit is set, an interrupt will be generated based on detection of a rising edge on GPIO1.  |
| 1   | GPIO0_FALL_IE | W    | 0x0   | GPIO0 Fall Interrupt Enable<br>If this bit is set, an interrupt will be generated based on detection of a falling edge on GPIO0. |
| 0   | GPIO0_RISE_IE | W    | 0x0   | GPIO0 Rise Interrupt Enable<br>If this bit is set, an interrupt will be generated based on detection of a rising edge on GPIO0.  |

#### 7.6.1.155 SEN\_INT\_RISE\_STS Register (Address = 0xDE) [Reset = 0x00]

SEN\_INT\_RISE\_STS is shown in 表 7-177.

Return to the [Summary Table](#).

RX port-specific register. The FPD-Link III Port Select register 0x4C configures which unique Rx port registers can be accessed by I2C read and write commands.



表 7-177. SEN\_INT\_RISE\_STS Register Field Descriptions

| Bit | Field        | Type | Reset | Description   |
|-----|--------------|------|-------|---|
| 7:0 | SEN_INT_RISE | RC   | 0x0   | Sensor Interrupt Rise Status<br>This register provides the interrupt status for rising edge transitions on the bits in SENSOR_STS_0. If a mask bit is set in the SEN_INT_RISE_MASK register, a rising edge transition on the corresponding SENSOR_STS_0 bit will generate an interrupt that will be latched in this register. |

**7.6.1.156 SEN\_INT\_FALL\_STS Register (Address = 0xDF) [Reset = 0x00]**

SEN\_INT\_FALL\_STS is shown in 表 7-178.

Return to the [Summary Table](#).

RX port-specific register. The FPD-Link III Port Select register 0x4C configures which unique Rx port registers can be accessed by I2C read and write commands.

表 7-178. SEN\_INT\_FALL\_STS Register Field Descriptions

| Bit | Field        | Type | Reset | Description   |
|-----|--------------|------|-------|---|
| 7:0 | SEN_INT_FALL | RC   | 0x0   | Sensor Interrupt Fall Status<br>This register provides the interrupt status for falling edge transitions on the bits in SENSOR_STS_0. If a mask bit is set in the SEN_INT_FALL_MASK register, a falling edge transition on the corresponding SENSOR_STS_0 bit will generate an interrupt that will be latched in this register. |

**7.6.1.157 FPD3\_RX\_ID0 Register (Address = 0xF0) [Reset = 0x5F]**

FPD3\_RX\_ID0 is shown in 表 7-179.

Return to the [Summary Table](#).

表 7-179. FPD3\_RX\_ID0 Register Field Descriptions

| Bit | Field       | Type | Reset | Description                            |
|-----|-------------|------|-------|--|
| 7:0 | FPD3_RX_ID0 | R    | 0x5F  | FPD3_RX_ID0: First byte ID code: ' _ ' |

**7.6.1.158 FPD3\_RX\_ID1 Register (Address = 0xF1) [Reset = 0x55]**

FPD3\_RX\_ID1 is shown in 表 7-180.

Return to the [Summary Table](#).

表 7-180. FPD3\_RX\_ID1 Register Field Descriptions

| Bit | Field       | Type | Reset | Description                            |
|-----|-------------|------|-------|--|
| 7:0 | FPD3_RX_ID1 | R    | 0x55  | FPD3_RX_ID1: 2nd byte of ID code: 'U ' |

**7.6.1.159 FPD3\_RX\_ID2 Register (Address = 0xF2) [Reset = 0x42]**

FPD3\_RX\_ID2 is shown in 表 7-181.

Return to the [Summary Table](#).

表 7-181. FPD3\_RX\_ID2 Register Field Descriptions

| Bit | Field       | Type | Reset | Description                            |
|-----|-------------|------|-------|--|
| 7:0 | FPD3_RX_ID2 | R    | 0x42  | FPD3_RX_ID2: 3rd byte of ID code: 'B ' |

#### 7.6.1.160 FPD3\_RX\_ID3 Register (Address = 0xF3) [Reset = 0x39]

FPD3\_RX\_ID3 is shown in [表 7-182](#).

Return to the [Summary Table](#).

**表 7-182. FPD3\_RX\_ID3 Register Field Descriptions**

| Bit | Field       | Type | Reset | Description                           |
|-----|-------------|------|-------|---------------------------------------|
| 7:0 | FPD3_RX_ID3 | R    | 0x39  | FPD3_RX_ID3: 4th byte of ID code: '9' |

#### 7.6.1.161 FPD3\_RX\_ID4 Register (Address = 0xF4) [Reset = 0x36]

FPD3\_RX\_ID4 is shown in [表 7-183](#).

Return to the [Summary Table](#).

**表 7-183. FPD3\_RX\_ID4 Register Field Descriptions**

| Bit | Field       | Type | Reset | Description                           |
|-----|-------------|------|-------|---------------------------------------|
| 7:0 | FPD3_RX_ID4 | R    | 0x36  | FPD3_RX_ID4: 5th byte of ID code: '6' |

#### 7.6.1.162 FPD3\_RX\_ID5 Register (Address = 0xF5) [Reset = 0x30]

FPD3\_RX\_ID5 is shown in [表 7-184](#).

Return to the [Summary Table](#).

**表 7-184. FPD3\_RX\_ID5 Register Field Descriptions**

| Bit | Field       | Type | Reset | Description                           |
|-----|-------------|------|-------|---------------------------------------|
| 7:0 | FPD3_RX_ID5 | R    | 0x30  | FPD3_RX_ID5: 6th byte of ID code: '0' |

#### 7.6.1.163 I2C\_RX0\_ID Register (Address = 0xF8) [Reset = 0x00]

I2C\_RX0\_ID is shown in [表 7-185](#).

Return to the [Summary Table](#).

As an alternative to paging to access FPD-Link III receive port 0 registers, a separate I2C address may be enabled to allow direct access to the port 0 specific registers. The I2C\_RX0\_ID register provides a simpler method of accessing device registers specifically for port 0 without having to use the paging function to select the register page. Using this address also allows access to all shared registers.

**表 7-185. I2C\_RX0\_ID Register Field Descriptions**

| Bit | Field       | Type | Reset | Description   |
|-----|-------------|------|-------|---|
| 7:1 | RX_PORT0_ID | R/W  | 0x0   | 7-bit Receive Port 0 I2C ID<br>Configures the decoder for detecting transactions designated for Receiver port 0 registers. This provides a simpler method of accessing device registers specifically for port 0 without having to use the paging function to select the register page. A value of 0 in this field disables the Port0 decoder. |
| 0   | RESERVED    | R    | 0x0   | Reserved  |

#### 7.6.1.164 I2C\_RX1\_ID Register (Address = 0xF9) [Reset = 0x00]

I2C\_RX1\_ID is shown in [表 7-186](#).

Return to the [Summary Table](#).

As an alternative to paging to access FPD-Link III receive port 1 registers, a separate I2C address may be enabled to allow direct access to the port 1 specific registers. The I2C\_RX\_1\_ID register provides a simpler method of accessing device registers specifically for port 1 without having to use the paging function to select the register page. Using this address also allows access to all shared registers.

**表 7-186. I2C\_RX1\_ID Register Field Descriptions**

| Bit | Field       | Type | Reset | Description   |
|-----|-------------|------|-------|---|
| 7:1 | RX_PORT1_ID | R/W  | 0x0   | 7-bit Receive Port 1 I2C ID<br>Configures the decoder for detecting transactions designated for Receiver port 1 registers. This provides a simpler method of accessing device registers specifically for port 1 without having to use the paging function to select the register page. A value of 0 in this field disables the Port1 decoder. |
| 0   | RESERVED    | R    | 0x0   | Reserved  |

#### 7.6.1.165 I2C\_RX2\_ID Register (Address = 0xFA) [Reset = 0x00]

I2C\_RX2\_ID is shown in [表 7-187](#).

Return to the [Summary Table](#).

As an alternative to paging to access FPD-Link III receive port 2 registers, a separate I2C address may be enabled to allow direct access to the port 2 specific registers. The I2C\_RX\_2\_ID register provides a simpler method of accessing device registers specifically for port 2 without having to use the paging function to select the register page. Using this address also allows access to all shared registers.

**表 7-187. I2C\_RX2\_ID Register Field Descriptions**

| Bit | Field       | Type | Reset | Description   |
|-----|-------------|------|-------|---|
| 7:1 | RX_PORT2_ID | R/W  | 0x0   | 7-bit Receive Port 2 I2C ID<br>Configures the decoder for detecting transactions designated for Receiver port 2 registers. This provides a simpler method of accessing device registers specifically for port 2 without having to use the paging function to select the register page. A value of 0 in this field disables the Port2 decoder. |
| 0   | RESERVED    | R    | 0x0   | Reserved  |

#### 7.6.1.166 I2C\_RX3\_ID Register (Address = 0xFB) [Reset = 0x00]

I2C\_RX3\_ID is shown in [表 7-188](#).

Return to the [Summary Table](#).

As an alternative to paging to access FPD-Link III receive port 3 registers, a separate I2C address may be enabled to allow direct access to the port 3 specific registers. The I2C\_RX\_3\_ID register provides a simpler method of accessing device registers specifically for port 3 without having to use the paging function to select the register page. Using this address also allows access to all shared registers.

**表 7-188. I2C\_RX3\_ID Register Field Descriptions**

| Bit | Field       | Type | Reset | Description   |
|-----|-------------|------|-------|---|
| 7:1 | RX_PORT3_ID | R/W  | 0x0   | 7-bit Receive Port 3 I2C ID<br>Configures the decoder for detecting transactions designated for Receiver port 3 registers. This provides a simpler method of accessing device registers specifically for port 3 without having to use the paging function to select the register page. A value of 0 in this field disables the Port3 decoder. |
| 0   | RESERVED    | R    | 0x0   | Reserved  |

### 7.6.2 Indirect Access Registers

Several functional blocks include register sets contained in the Indirect Access map (Indirect Register Map Description); i.e. Pattern Generator, CSI-2 timing, and Analog controls. Register access is provided via an indirect access mechanism through the Indirect Access registers (IND\_ACC\_CTL, IND\_ACC\_ADDR, and IND\_ACC\_DATA). These registers are located at offsets 0xB0-0xB2 in the main register space.

The indirect address mechanism involves setting the control register to select the desired block, setting the register offset address, and reading or writing the data register. In addition, an auto-increment function is provided in the control register to automatically increment the offset address following each read or write of the data register.

For writes, the process is as follows:

1. Write to the IND\_ACC\_CTL register to select the desired register block
2. Write to the IND\_ACC\_ADDR register to set the register offset
3. Write the data value to the IND\_ACC\_DATA register

If auto-increment is set in the IND\_ACC\_CTL register, repeating step 3 will write additional data bytes to subsequent register offset locations

For reads, the process is as follows:

1. Write to the IND\_ACC\_CTL register to select the desired register block
2. Write to the IND\_ACC\_ADDR register to set the register offset
3. Read from the IND\_ACC\_DATA register

If auto-increment is set in the IND\_ACC\_CTL register, repeating step 3 will read additional data bytes from subsequent register offset locations.

### 7.6.2.1 PATGEN\_And\_CSI-2 Registers

表 7-189 lists the memory-mapped registers for the PATGEN\_And\_CSI-2 registers. All register offset addresses not listed in 表 7-189 should be considered as reserved locations and the register contents should not be modified.

**表 7-189. PATGEN\_AND\_CSI-2 Registers**

| Address | Acronym         | Register Name   | Section            |
|---------|-----------------|-----------------|--------------------|
| 0x1     | PGEN_CTL        | PGEN_CTL        | <a href="#">Go</a> |
| 0x2     | PGEN_CFG        | PGEN_CFG        | <a href="#">Go</a> |
| 0x3     | PGEN_CSI_DI     | PGEN_CSI_DI     | <a href="#">Go</a> |
| 0x4     | PGEN_LINE_SIZE1 | PGEN_LINE_SIZE1 | <a href="#">Go</a> |
| 0x5     | PGEN_LINE_SIZE0 | PGEN_LINE_SIZE0 | <a href="#">Go</a> |
| 0x6     | PGEN_BAR_SIZE1  | PGEN_BAR_SIZE1  | <a href="#">Go</a> |
| 0x7     | PGEN_BAR_SIZE0  | PGEN_BAR_SIZE0  | <a href="#">Go</a> |
| 0x8     | PGEN_ACT_LPF1   | PGEN_ACT_LPF1   | <a href="#">Go</a> |
| 0x9     | PGEN_ACT_LPF0   | PGEN_ACT_LPF0   | <a href="#">Go</a> |
| 0xA     | PGEN_TOT_LPF1   | PGEN_TOT_LPF1   | <a href="#">Go</a> |
| 0xB     | PGEN_TOT_LPF0   | PGEN_TOT_LPF0   | <a href="#">Go</a> |
| 0xC     | PGEN_LINE_PD1   | PGEN_LINE_PD1   | <a href="#">Go</a> |
| 0xD     | PGEN_LINE_PD0   | PGEN_LINE_PD0   | <a href="#">Go</a> |
| 0xE     | PGEN_VBP        | PGEN_VBP        | <a href="#">Go</a> |
| 0xF     | PGEN_VFP        | PGEN_VFP        | <a href="#">Go</a> |
| 0x10    | PGEN_COLOR0     | PGEN_COLOR0     | <a href="#">Go</a> |
| 0x11    | PGEN_COLOR1     | PGEN_COLOR1     | <a href="#">Go</a> |
| 0x12    | PGEN_COLOR2     | PGEN_COLOR2     | <a href="#">Go</a> |
| 0x13    | PGEN_COLOR3     | PGEN_COLOR3     | <a href="#">Go</a> |
| 0x14    | PGEN_COLOR4     | PGEN_COLOR4     | <a href="#">Go</a> |
| 0x15    | PGEN_COLOR5     | PGEN_COLOR5     | <a href="#">Go</a> |
| 0x16    | PGEN_COLOR6     | PGEN_COLOR6     | <a href="#">Go</a> |
| 0x17    | PGEN_COLOR7     | PGEN_COLOR7     | <a href="#">Go</a> |
| 0x18    | PGEN_COLOR8     | PGEN_COLOR8     | <a href="#">Go</a> |
| 0x19    | PGEN_COLOR9     | PGEN_COLOR9     | <a href="#">Go</a> |
| 0x1A    | PGEN_COLOR10    | PGEN_COLOR10    | <a href="#">Go</a> |
| 0x1B    | PGEN_COLOR11    | PGEN_COLOR11    | <a href="#">Go</a> |
| 0x1C    | PGEN_COLOR12    | PGEN_COLOR12    | <a href="#">Go</a> |
| 0x1D    | PGEN_COLOR13    | PGEN_COLOR13    | <a href="#">Go</a> |
| 0x1E    | PGEN_COLOR14    | PGEN_COLOR14    | <a href="#">Go</a> |
| 0x40    | CSI0_TCK_PREP   | CSI0_TCK_PREP   | <a href="#">Go</a> |
| 0x41    | CSI0_TCK_ZERO   | CSI0_TCK_ZERO   | <a href="#">Go</a> |
| 0x42    | CSI0_TCK_TRAIL  | CSI0_TCK_TRAIL  | <a href="#">Go</a> |
| 0x43    | CSI0_TCK_POST   | CSI0_TCK_POST   | <a href="#">Go</a> |
| 0x44    | CSI0_THS_PREP   | CSI0_THS_PREP   | <a href="#">Go</a> |
| 0x45    | CSI0_THS_ZERO   | CSI0_THS_ZERO   | <a href="#">Go</a> |
| 0x46    | CSI0_THS_TRAIL  | CSI0_THS_TRAIL  | <a href="#">Go</a> |
| 0x47    | CSI0_THS_EXIT   | CSI0_THS_EXIT   | <a href="#">Go</a> |
| 0x48    | CSI0_TPLX       | CSI0_TPLX       | <a href="#">Go</a> |
| 0x60    | CSI1_TCK_PREP   | CSI1_TCK_PREP   | <a href="#">Go</a> |

**表 7-189. PATGEN\_AND\_CSI-2 Registers (continued)**

| Address | Acronym        | Register Name  | Section            |
|---------|----------------|----------------|--------------------|
| 0x61    | CSI1_TCK_ZERO  | CSI1_TCK_ZERO  | <a href="#">Go</a> |
| 0x62    | CSI1_TCK_TRAIL | CSI1_TCK_TRAIL | <a href="#">Go</a> |
| 0x63    | CSI1_TCK_POST  | CSI1_TCK_POST  | <a href="#">Go</a> |
| 0x64    | CSI1_THS_PREP  | CSI1_THS_PREP  | <a href="#">Go</a> |
| 0x65    | CSI1_THS_ZERO  | CSI1_THS_ZERO  | <a href="#">Go</a> |
| 0x66    | CSI1_THS_TRAIL | CSI1_THS_TRAIL | <a href="#">Go</a> |
| 0x67    | CSI1_THS_EXIT  | CSI1_THS_EXIT  | <a href="#">Go</a> |
| 0x68    | CSI1_TPLX      | CSI1_TPLX      | <a href="#">Go</a> |

Complex bit access types are encoded to fit into small table cells. 表 7-190 shows the codes that are used for access types in this section.

**表 7-190. PATGEN\_And\_CSI-2 Access Type Codes**

| Access Type            | Code | Description                            |
|------------------------|------|--|
| Read Type              |      |  |
| R                      | R    | Read                                   |
| Write Type             |      |  |
| W                      | W    | Write                                  |
| Reset or Default Value |      |  |
| -n                     |      | Value after reset or the default value |

#### 7.6.2.1.1 PGEN\_CTL Register (Address = 0x1) [Reset = 0x00]

PGEN\_CTL is shown in 表 7-191.

Return to the [Summary Table](#).

**表 7-191. PGEN\_CTL Register Field Descriptions**

| Bit | Field       | Type | Reset | Description   |
|-----|-------------|------|-------|---|
| 7:1 | RESERVED    | R    | 0x0   | Reserved  |
| 0   | PGEN_ENABLE | R/W  | 0x0   | Pattern Generator Enable<br>1: Enable Pattern Generator<br>0: Disable Pattern Generator |

#### 7.6.2.1.2 PGEN\_CFG Register (Address = 0x2) [Reset = 0x33]

PGEN\_CFG is shown in 表 7-192.

Return to the [Summary Table](#).

**表 7-192. PGEN\_CFG Register Field Descriptions**

| Bit | Field         | Type | Reset | Description  |
|-----|---------------|------|-------|--|
| 7   | PGEN_FIXED_EN | R/W  | 0x0   | Fixed Pattern Enable<br>Setting this bit enables Fixed Color Patterns.<br>0: Send Color Bar Pattern<br>1: Send Fixed Color Pattern |
| 6   | RESERVED      | R    | 0x0   | Reserved   |

表 7-192. PGEN\_CFG Register Field Descriptions (continued)

| Bit | Field      | Type | Reset | Description  |
|-----|------------|------|-------|--|
| 5:4 | NUM_CBARS  | R/W  | 0x3   | Number of Color Bars<br>00: 1 Color Bar<br>01: 2 Color Bars<br>10: 4 Color Bars<br>11: 8 Color Bars                                  |
| 3:0 | BLOCK_SIZE | R/W  | 0x3   | Block Size.<br>For Fixed Color Patterns, this field controls the size of the fixed color field in bytes. Allowed values are 1 to 15. |

**7.6.2.1.3 PGEN\_CSI\_DI Register (Address = 0x3) [Reset = 0x24]**

PGEN\_CSI\_DI is shown in 表 7-193.

Return to the [Summary Table](#).

表 7-193. PGEN\_CSI\_DI Register Field Descriptions

| Bit | Field       | Type | Reset | Description   |
|-----|-------------|------|-------|---|
| 7:6 | PGEN_CSI_VC | R/W  | 0x0   | CSI-2 Virtual Channel Identifier<br>This field controls the value sent in the CSI-2 packet for the Virtual Channel Identifier           |
| 5:0 | PGEN_CSI_DT | R/W  | 0x24  | CSI-2 Data Type<br>This field controls the value sent in the CSI-2 packet for the Data Type. The default value (0x24) indicates RGB888. |

**7.6.2.1.4 PGEN\_LINE\_SIZE1 Register (Address = 0x4) [Reset = 0x07]**

PGEN\_LINE\_SIZE1 is shown in 表 7-194.

Return to the [Summary Table](#).

表 7-194. PGEN\_LINE\_SIZE1 Register Field Descriptions

| Bit | Field                | Type | Reset | Description  |
|-----|----------------------|------|-------|--|
| 7:0 | PGEN_LINE_SIZE[15:8] | R/W  | 0x7   | Most significant byte of the Pattern Generator line size. This is the active line length in bytes. Default setting is for 1920 bytes for a 640 pixel line width. |

**7.6.2.1.5 PGEN\_LINE\_SIZE0 Register (Address = 0x5) [Reset = 0x80]**

PGEN\_LINE\_SIZE0 is shown in 表 7-195.

Return to the [Summary Table](#).

表 7-195. PGEN\_LINE\_SIZE0 Register Field Descriptions

| Bit | Field               | Type | Reset | Description   |
|-----|---------------------|------|-------|---|
| 7:0 | PGEN_LINE_SIZE[7:0] | R/W  | 0x80  | Least significant byte of the Pattern Generator line size. This is the active line length in bytes. Default setting is for 1920 bytes for a 640 pixel line width. |

**7.6.2.1.6 PGEN\_BAR\_SIZE1 Register (Address = 0x6) [Reset = 0x00]**

PGEN\_BAR\_SIZE1 is shown in 表 7-196.

Return to the [Summary Table](#).

**表 7-196. PGEN\_BAR\_SIZE1 Register Field Descriptions**

| Bit | Field               | Type | Reset | Description   |
|-----|---------------------|------|-------|---|
| 7:0 | PGEN_BAR_SIZE[15:8] | R/W  | 0x0   | Most significant byte of the Pattern Generator color bar size. This is the active length in bytes for the color bars. This value is used for all except the last color bar. The last color bar is determined by the remaining bytes as defined by the PGEN_LINE_SIZE value. |

#### 7.6.2.1.7 PGEN\_BAR\_SIZE0 Register (Address = 0x7) [Reset = 0xF0]

PGEN\_BAR\_SIZE0 is shown in [表 7-197](#).

Return to the [Summary Table](#).

**表 7-197. PGEN\_BAR\_SIZE0 Register Field Descriptions**

| Bit | Field              | Type | Reset | Description  |
|-----|--------------------|------|-------|--|
| 7:0 | PGEN_BAR_SIZE[7:0] | R/W  | 0xF0  | Least significant byte of the Pattern Generator color bar size. This is the active length in bytes for the color bars. This value is used for all except the last color bar. The last color bar is determined by the remaining bytes as defined by the PGEN_LINE_SIZE value. |

#### 7.6.2.1.8 PGEN\_ACT\_LPF1 Register (Address = 0x8) [Reset = 0x01]

PGEN\_ACT\_LPF1 is shown in [表 7-198](#).

Return to the [Summary Table](#).

**表 7-198. PGEN\_ACT\_LPF1 Register Field Descriptions**

| Bit | Field              | Type | Reset | Description   |
|-----|--------------------|------|-------|---|
| 7:0 | PGEN_ACT_LPF[15:8] | R/W  | 0x1   | Active Lines Per Frame<br>Most significant byte of the number of active lines per frame. Default setting is for 480 active lines per frame. |

#### 7.6.2.1.9 PGEN\_ACT\_LPF0 Register (Address = 0x9) [Reset = 0xE0]

PGEN\_ACT\_LPF0 is shown in [表 7-199](#).

Return to the [Summary Table](#).

**表 7-199. PGEN\_ACT\_LPF0 Register Field Descriptions**

| Bit | Field             | Type | Reset | Description  |
|-----|-------------------|------|-------|--|
| 7:0 | PGEN_ACT_LPF[7:0] | R/W  | 0xE0  | Active Lines Per Frame<br>Least significant byte of the number of active lines per frame. Default setting is for 480 active lines per frame. |

#### 7.6.2.1.10 PGEN\_TOT\_LPF1 Register (Address = 0xA) [Reset = 0x02]

PGEN\_TOT\_LPF1 is shown in [表 7-200](#).

Return to the [Summary Table](#).

**表 7-200. PGEN\_TOT\_LPF1 Register Field Descriptions**

| Bit | Field              | Type | Reset | Description   |
|-----|--------------------|------|-------|---|
| 7:0 | PGEN_TOT_LPF[15:8] | R/W  | 0x2   | Total Lines Per Frame<br>Most significant byte of the number of total lines per frame including vertical blanking |



#### 7.6.2.1.11 PGEN\_TOT\_LPF0 Register (Address = 0xB) [Reset = 0x0D]

PGEN\_TOT\_LPF0 is shown in [表 7-201](#).

Return to the [Summary Table](#).

**表 7-201. PGEN\_TOT\_LPF0 Register Field Descriptions**

| Bit | Field             | Type | Reset | Description  |
|-----|-------------------|------|-------|--|
| 7:0 | PGEN_TOT_LPF[7:0] | R/W  | 0xD   | Total Lines Per Frame<br>Least significant byte of the number of total lines per frame including vertical blanking |

#### 7.6.2.1.12 PGEN\_LINE\_PD1 Register (Address = 0xC) [Reset = 0x0C]

PGEN\_LINE\_PD1 is shown in [表 7-202](#).

Return to the [Summary Table](#).

**表 7-202. PGEN\_LINE\_PD1 Register Field Descriptions**

| Bit | Field              | Type | Reset | Description   |
|-----|--------------------|------|-------|---|
| 7:0 | PGEN_LINE_PD[15:8] | R/W  | 0xC   | Line Period<br>Most significant byte of the line period.<br>In 800 Mbps and 1.6 Gbps CSI-2 modes, units are 10 ns and the default setting for the line period registers sets a line period of 31.75 microseconds.<br>In 1.2 Gbps CSI-2 mode, units are 13.33 ns and the default setting for the line period registers sets a line period of 42.33 microseconds.<br>In 400 Mbps CSI-2 mode, units are 20 ns and the default setting for the line period registers sets a line period of 63.5 microseconds. |

#### 7.6.2.1.13 PGEN\_LINE\_PD0 Register (Address = 0xD) [Reset = 0x67]

PGEN\_LINE\_PD0 is shown in [表 7-203](#).

Return to the [Summary Table](#).

**表 7-203. PGEN\_LINE\_PD0 Register Field Descriptions**

| Bit | Field             | Type | Reset | Description  |
|-----|-------------------|------|-------|--|
| 7:0 | PGEN_LINE_PD[7:0] | R/W  | 0x67  | Line Period<br>Least significant byte of the line period.<br>In 800 Mbps and 1.6 Gbps CSI-2 modes, units are 10 ns and the default setting for the line period registers sets a line period of 31.75 microseconds.<br>In 1.2 Gbps CSI-2 mode, units are 13.33 ns and the default setting for the line period registers sets a line period of 42.33 microseconds.<br>In 400 Mbps CSI-2 mode, units are 20 ns and the default setting for the line period registers sets a line period of 63.5 microseconds. |

#### 7.6.2.1.14 PGEN\_VBP Register (Address = 0xE) [Reset = 0x21]

PGEN\_VBP is shown in [表 7-204](#).

Return to the [Summary Table](#).

**表 7-204. PGEN\_VBP Register Field Descriptions**

| Bit | Field    | Type | Reset | Description  |
|-----|----------|------|-------|--|
| 7:0 | PGEN_VBP | R/W  | 0x21  | Vertical Back Porch<br>This value provides the vertical back porch portion of the vertical blanking interval. This value provides the number of blank lines between the FrameStart packet and the first video data packet. |

#### 7.6.2.1.15 PGEN\_VFP Register (Address = 0xF) [Reset = 0x0A]

PGEN\_VFP is shown in 表 7-205.

Return to the [Summary Table](#).

**表 7-205. PGEN\_VFP Register Field Descriptions**

| Bit | Field    | Type | Reset | Description  |
|-----|----------|------|-------|--|
| 7:0 | PGEN_VFP | R/W  | 0xA   | Vertical Front Porch<br>This value provides the vertical front porch portion of the vertical blanking interval. This value provides the number of blank lines between the last video line and the FrameEnd packet. |

#### 7.6.2.1.16 PGEN\_COLOR0 Register (Address = 0x10) [Reset = 0xAA]

PGEN\_COLOR0 is shown in 表 7-206.

Return to the [Summary Table](#).

**表 7-206. PGEN\_COLOR0 Register Field Descriptions**

| Bit | Field       | Type | Reset | Description  |
|-----|-------------|------|-------|--|
| 7:0 | PGEN_COLOR0 | R/W  | 0xAA  | Pattern Generator Color 0<br>For Reference Color Bar Patterns, this register controls the byte data value sent during color bar 0. For Fixed Color Patterns, this register controls the first byte of the fixed color pattern. |

#### 7.6.2.1.17 PGEN\_COLOR1 Register (Address = 0x11) [Reset = 0x33]

PGEN\_COLOR1 is shown in 表 7-207.

Return to the [Summary Table](#).

**表 7-207. PGEN\_COLOR1 Register Field Descriptions**

| Bit | Field       | Type | Reset | Description   |
|-----|-------------|------|-------|---|
| 7:0 | PGEN_COLOR1 | R/W  | 0x33  | Pattern Generator Color 1<br>For Reference Color Bar Patterns, this register controls the byte data value sent during color bar 1. For Fixed Color Patterns, this register controls the second byte of the fixed color pattern. |

#### 7.6.2.1.18 PGEN\_COLOR2 Register (Address = 0x12) [Reset = 0xF0]

PGEN\_COLOR2 is shown in 表 7-208.

Return to the [Summary Table](#).

**表 7-208. PGEN\_COLOR2 Register Field Descriptions**

| Bit | Field       | Type | Reset | Description  |
|-----|-------------|------|-------|--|
| 7:0 | PGEN_COLOR2 | R/W  | 0xF0  | Pattern Generator Color 2<br>For Reference Color Bar Patterns, this register controls the byte data value sent during color bar 2. For Fixed Color Patterns, this register controls the third byte of the fixed color pattern. |

**7.6.2.1.19 PGEN\_COLOR3 Register (Address = 0x13) [Reset = 0x7F]**

PGEN\_COLOR3 is shown in [表 7-209](#).

Return to the [Summary Table](#).

**表 7-209. PGEN\_COLOR3 Register Field Descriptions**

| Bit | Field       | Type | Reset | Description   |
|-----|-------------|------|-------|---|
| 7:0 | PGEN_COLOR3 | R/W  | 0x7F  | Pattern Generator Color 3<br>For Reference Color Bar Patterns, this register controls the byte data value sent during color bar 3. For Fixed Color Patterns, this register controls the fourth byte of the fixed color pattern. |

**7.6.2.1.20 PGEN\_COLOR4 Register (Address = 0x14) [Reset = 0x55]**

PGEN\_COLOR4 is shown in [表 7-210](#).

Return to the [Summary Table](#).

**表 7-210. PGEN\_COLOR4 Register Field Descriptions**

| Bit | Field       | Type | Reset | Description  |
|-----|-------------|------|-------|--|
| 7:0 | PGEN_COLOR4 | R/W  | 0x55  | Pattern Generator Color 4<br>For Reference Color Bar Patterns, this register controls the byte data value sent during color bar 4. For Fixed Color Patterns, this register controls the fifth byte of the fixed color pattern. |

**7.6.2.1.21 PGEN\_COLOR5 Register (Address = 0x15) [Reset = 0xCC]**

PGEN\_COLOR5 is shown in [表 7-211](#).

Return to the [Summary Table](#).

**表 7-211. PGEN\_COLOR5 Register Field Descriptions**

| Bit | Field       | Type | Reset | Description  |
|-----|-------------|------|-------|--|
| 7:0 | PGEN_COLOR5 | R/W  | 0xCC  | Pattern Generator Color 5<br>For Reference Color Bar Patterns, this register controls the byte data value sent during color bar 5. For Fixed Color Patterns, this register controls the sixth byte of the fixed color pattern. |

**7.6.2.1.22 PGEN\_COLOR6 Register (Address = 0x16) [Reset = 0x0F]**

PGEN\_COLOR6 is shown in [表 7-212](#).

Return to the [Summary Table](#).

**表 7-212. PGEN\_COLOR6 Register Field Descriptions**

| Bit | Field       | Type | Reset | Description  |
|-----|-------------|------|-------|--|
| 7:0 | PGEN_COLOR6 | R/W  | 0xF   | Pattern Generator Color 6<br>For Reference Color Bar Patterns, this register controls the byte data value sent during color bar 6. For Fixed Color Patterns, this register controls the seventh byte of the fixed color pattern. |

#### 7.6.2.1.23 PGEN\_COLOR7 Register (Address = 0x17) [Reset = 0x80]

PGEN\_COLOR7 is shown in [表 7-213](#).

Return to the [Summary Table](#).

**表 7-213. PGEN\_COLOR7 Register Field Descriptions**

| Bit | Field       | Type | Reset | Description   |
|-----|-------------|------|-------|---|
| 7:0 | PGEN_COLOR7 | R/W  | 0x80  | Pattern Generator Color 7<br>For Reference Color Bar Patterns, this register controls the byte data value sent during color bar 7. For Fixed Color Patterns, this register controls the eighth byte of the fixed color pattern. |

#### 7.6.2.1.24 PGEN\_COLOR8 Register (Address = 0x18) [Reset = 0x00]

PGEN\_COLOR8 is shown in [表 7-214](#).

Return to the [Summary Table](#).

**表 7-214. PGEN\_COLOR8 Register Field Descriptions**

| Bit | Field       | Type | Reset | Description  |
|-----|-------------|------|-------|--|
| 7:0 | PGEN_COLOR8 | R/W  | 0x0   | Pattern Generator Color 8<br>For Fixed Color Patterns, this register controls the ninth byte of the fixed color pattern. |

#### 7.6.2.1.25 PGEN\_COLOR9 Register (Address = 0x19) [Reset = 0x00]

PGEN\_COLOR9 is shown in [表 7-215](#).

Return to the [Summary Table](#).

**表 7-215. PGEN\_COLOR9 Register Field Descriptions**

| Bit | Field       | Type | Reset | Description  |
|-----|-------------|------|-------|--|
| 7:0 | PGEN_COLOR9 | R/W  | 0x0   | Pattern Generator Color 9<br>For Fixed Color Patterns, this register controls the tenth byte of the fixed color pattern. |

#### 7.6.2.1.26 PGEN\_COLOR10 Register (Address = 0x1A) [Reset = 0x00]

PGEN\_COLOR10 is shown in [表 7-216](#).

Return to the [Summary Table](#).

**表 7-216. PGEN\_COLOR10 Register Field Descriptions**

| Bit | Field        | Type | Reset | Description  |
|-----|--------------|------|-------|--|
| 7:0 | PGEN_COLOR10 | R/W  | 0x0   | Pattern Generator Color 10<br>For Fixed Color Patterns, this register controls the eleventh byte of the fixed color pattern. |

**7.6.2.1.27 PGEN\_COLOR11 Register (Address = 0x1B) [Reset = 0x00]**

PGEN\_COLOR11 is shown in [表 7-217](#).

Return to the [Summary Table](#).

**表 7-217. PGEN\_COLOR11 Register Field Descriptions**

| Bit | Field        | Type | Reset | Description   |
|-----|--------------|------|-------|---|
| 7:0 | PGEN_COLOR11 | R/W  | 0x0   | Pattern Generator Color 11<br>For Fixed Color Patterns, this register controls the twelfth byte of the fixed color pattern. |

**7.6.2.1.28 PGEN\_COLOR12 Register (Address = 0x1C) [Reset = 0x00]**

PGEN\_COLOR12 is shown in [表 7-218](#).

Return to the [Summary Table](#).

**表 7-218. PGEN\_COLOR12 Register Field Descriptions**

| Bit | Field        | Type | Reset | Description  |
|-----|--------------|------|-------|--|
| 7:0 | PGEN_COLOR12 | R/W  | 0x0   | Pattern Generator Color 12<br>For Fixed Color Patterns, this register controls the thirteenth byte of the fixed color pattern. |

**7.6.2.1.29 PGEN\_COLOR13 Register (Address = 0x1D) [Reset = 0x00]**

PGEN\_COLOR13 is shown in [表 7-219](#).

Return to the [Summary Table](#).

**表 7-219. PGEN\_COLOR13 Register Field Descriptions**

| Bit | Field        | Type | Reset | Description  |
|-----|--------------|------|-------|--|
| 7:0 | PGEN_COLOR13 | R/W  | 0x0   | Pattern Generator Color 13<br>For Fixed Color Patterns, this register controls the fourteenth byte of the fixed color pattern. |

**7.6.2.1.30 PGEN\_COLOR14 Register (Address = 0x1E) [Reset = 0x00]**

PGEN\_COLOR14 is shown in [表 7-220](#).

Return to the [Summary Table](#).

**表 7-220. PGEN\_COLOR14 Register Field Descriptions**

| Bit | Field        | Type | Reset | Description   |
|-----|--------------|------|-------|---|
| 7:0 | PGEN_COLOR14 | R/W  | 0x0   | Pattern Generator Color 14<br>For Fixed Color Patterns, this register controls the fifteenth byte of the fixed color pattern. |

**7.6.2.1.31 CSI0\_TCK\_PREP Register (Address = 0x40) [Reset = 0x05]**

CSI0\_TCK\_PREP is shown in [表 7-221](#).

Return to the [Summary Table](#).

**表 7-221. CSIO\_TCK\_PREP Register Field Descriptions**

| Bit | Field          | Type | Reset | Description  |
|-----|----------------|------|-------|--|
| 7   | MR_TCK_PREP_OV | R/W  | 0x0   | Override CSI-2 Tck-prep parameter<br>0: Tck-prep is automatically determined<br>1: Override Tck-prep with value in bits 6:0 of this register   |
| 6:0 | MR_TCK_PREP    | R/W  | 0x5   | Tck-prep value<br>If bit 7 of this register is 0, this field is read-only, indicating current automatically determined value. The default value is based on the 800 Mbps CSI-2 rate and may change if different rate is selected.<br>If bit 7 of this register is 1, this field is read/write. |

#### 7.6.2.1.32 CSIO\_TCK\_ZERO Register (Address = 0x41) [Reset = 0x1B]

CSIO\_TCK\_ZERO is shown in [表 7-222](#).

Return to the [Summary Table](#).

**表 7-222. CSIO\_TCK\_ZERO Register Field Descriptions**

| Bit | Field          | Type | Reset | Description  |
|-----|----------------|------|-------|--|
| 7   | MR_TCK_ZERO_OV | R/W  | 0x0   | Override CSI-2 Tck-zero parameter<br>0: Tck-zero is automatically determined<br>1: Override Tck-zero with value in bits 6:0 of this register   |
| 6:0 | MR_TCK_ZERO    | R/W  | 0x1B  | Tck-zero value<br>If bit 7 of this register is 0, this field is read-only, indicating current automatically determined value. The default value is based on the 800 Mbps CSI-2 rate and may change if different rate is selected.<br>If bit 7 of this register is 1, this field is read/write. |

#### 7.6.2.1.33 CSIO\_TCK\_TRAIL Register (Address = 0x42) [Reset = 0x0B]

CSIO\_TCK\_TRAIL is shown in [表 7-223](#).

Return to the [Summary Table](#).

**表 7-223. CSIO\_TCK\_TRAIL Register Field Descriptions**

| Bit | Field           | Type | Reset | Description   |
|-----|-----------------|------|-------|---|
| 7   | MR_TCK_TRAIL_OV | R/W  | 0x0   | Override CSI-2 Tck-trail parameter<br>0: Tck-trail is automatically determined<br>1: Override Tck-trail with value in bits 6:0 of this register   |
| 6:0 | MR_TCK_TRAIL    | R/W  | 0xB   | Tck-trail value<br>If bit 7 of this register is 0, this field is read-only, indicating current automatically determined value. The default value is based on the 800 Mbps CSI-2 rate and may change if different rate is selected.<br>If bit 7 of this register is 1, this field is read/write. |

#### 7.6.2.1.34 CSIO\_TCK\_POST Register (Address = 0x43) [Reset = 0x0A]

CSIO\_TCK\_POST is shown in [表 7-224](#).

Return to the [Summary Table](#).

**表 7-224. CSIO\_TCK\_POST Register Field Descriptions**

| Bit | Field          | Type | Reset | Description  |
|-----|----------------|------|-------|--|
| 7   | MR_TCK_POST_OV | R/W  | 0x0   | Override CSI-2 Tck-post parameter<br>0: Tck-post is automatically determined<br>1: Override Tck-post with value in bits 6:0 of this register |

表 7-224. CSI0\_TCK\_POST Register Field Descriptions (continued)

| Bit | Field       | Type | Reset | Description  |
|-----|-------------|------|-------|--|
| 6:0 | MR_TCK_POST | R/W  | 0xA   | Tck-post value<br>If bit 7 of this register is 0, this field is read-only, indicating current automatically determined value. The default value is based on the 800 Mbps CSI-2 rate and may change if different rate is selected.<br>If bit 7 of this register is 1, this field is read/write. |

**7.6.2.1.35 CSI0\_THS\_PREP Register (Address = 0x44) [Reset = 0x06]**

CSI0\_THS\_PREP is shown in 表 7-225.

Return to the [Summary Table](#).

表 7-225. CSI0\_THS\_PREP Register Field Descriptions

| Bit | Field          | Type | Reset | Description  |
|-----|----------------|------|-------|--|
| 7   | MR_THS_PREP_OV | R/W  | 0x0   | Override CSI-2 Ths-prep parameter<br>0: Ths-prep is automatically determined<br>1: Override Ths-prep with value in bits 6:0 of this register   |
| 6:0 | MR_THS_PREP    | R/W  | 0x6   | Ths-prep value<br>If bit 7 of this register is 0, this field is read-only, indicating current automatically determined value. The default value is based on the 800 Mbps CSI-2 rate and may change if different rate is selected.<br>If bit 7 of this register is 1, this field is read/write. |

**7.6.2.1.36 CSI0\_THS\_ZERO Register (Address = 0x45) [Reset = 0x0C]**

CSI0\_THS\_ZERO is shown in 表 7-226.

Return to the [Summary Table](#).

表 7-226. CSI0\_THS\_ZERO Register Field Descriptions

| Bit | Field          | Type | Reset | Description  |
|-----|----------------|------|-------|--|
| 7   | MR_THS_ZERO_OV | R/W  | 0x0   | Override CSI-2 Ths-zero parameter<br>0: Ths-zero is automatically determined<br>1: Override Ths-zero with value in bits 6:0 of this register   |
| 6:0 | MR_THS_ZERO    | R/W  | 0xC   | Ths-zero value<br>If bit 7 of this register is 0, this field is read-only, indicating current automatically determined value. The default value is based on the 800 Mbps CSI-2 rate and may change if different rate is selected.<br>If bit 7 of this register is 1, this field is read/write. |

**7.6.2.1.37 CSI0\_THS\_TRAIL Register (Address = 0x46) [Reset = 0x08]**

CSI0\_THS\_TRAIL is shown in 表 7-227.

Return to the [Summary Table](#).

表 7-227. CSI0\_THS\_TRAIL Register Field Descriptions

| Bit | Field           | Type | Reset | Description   |
|-----|-----------------|------|-------|---|
| 7   | MR_THS_TRAIL_OV | R/W  | 0x0   | Override CSI-2 Ths-trail parameter<br>0: Ths-trail is automatically determined<br>1: Override Ths-trail with value in bits 6:0 of this register |

**表 7-227. CS10\_THS\_TRAIL Register Field Descriptions (continued)**

| Bit | Field        | Type | Reset | Description   |
|-----|--------------|------|-------|---|
| 6:0 | MR_THS_TRAIL | R/W  | 0x8   | Ths-trail value<br>If bit 7 of this register is 0, this field is read-only, indicating current automatically determined value. The default value is based on the 800 Mbps CSI-2 rate and may change if different rate is selected.<br>If bit 7 of this register is 1, this field is read/write. |

#### 7.6.2.1.38 CS10\_THS\_EXIT Register (Address = 0x47) [Reset = 0x0B]

CS10\_THS\_EXIT is shown in [表 7-228](#).

Return to the [Summary Table](#).

**表 7-228. CS10\_THS\_EXIT Register Field Descriptions**

| Bit | Field          | Type | Reset | Description  |
|-----|----------------|------|-------|--|
| 7   | MR_THS_EXIT_OV | R/W  | 0x0   | Override CSI-2 Ths-exit parameter<br>0: Ths-exit is automatically determined<br>1: Override Ths-exit with value in bits 6:0 of this register   |
| 6:0 | MR_THS_EXIT    | R/W  | 0xB   | Ths-exit value<br>If bit 7 of this register is 0, this field is read-only, indicating current automatically determined value. The default value is based on the 800 Mbps CSI-2 rate and may change if different rate is selected.<br>If bit 7 of this register is 1, this field is read/write. |

#### 7.6.2.1.39 CS10\_TPLX Register (Address = 0x48) [Reset = 0x06]

CS10\_TPLX is shown in [表 7-229](#).

Return to the [Summary Table](#).

**表 7-229. CS10\_TPLX Register Field Descriptions**

| Bit | Field      | Type | Reset | Description  |
|-----|------------|------|-------|--|
| 7   | MR_TPLX_OV | R/W  | 0x0   | Override CSI-2 Tplx parameter<br>0: Tplx is automatically determined<br>1: Override Tplx with value in bits 6:0 of this register   |
| 6:0 | MR_TPLX    | R/W  | 0x6   | Tplx value<br>If bit 7 of this register is 0, this field is read-only, indicating current automatically determined value. The default value is based on the 800 Mbps CSI-2 rate and may change if different rate is selected.<br>If bit 7 of this register is 1, this field is read/write. |

#### 7.6.2.1.40 CS11\_TCK\_PREP Register (Address = 0x60) [Reset = 0x05]

CS11\_TCK\_PREP is shown in [表 7-230](#).

Return to the [Summary Table](#).

**表 7-230. CS11\_TCK\_PREP Register Field Descriptions**

| Bit | Field          | Type | Reset | Description  |
|-----|----------------|------|-------|--|
| 7   | MR_TCK_PREP_OV | R/W  | 0x0   | Override CSI-2 Tck-prep parameter<br>0: Tck-prep is automatically determined<br>1: Override Tck-prep with value in bits 6:0 of this register |



表 7-230. CSI1\_TCK\_PREP Register Field Descriptions (continued)

| Bit | Field       | Type | Reset | Description  |
|-----|-------------|------|-------|--|
| 6:0 | MR_TCK_PREP | R/W  | 0x5   | Tck-prep value<br>If bit 7 of this register is 0, this field is read-only, indicating current automatically determined value. The default value is based on the 800 Mbps CSI-2 rate and may change if different rate is selected.<br>If bit 7 of this register is 1, this field is read/write. |

**7.6.2.1.41 CSI1\_TCK\_ZERO Register (Address = 0x61) [Reset = 0x1B]**

CSI1\_TCK\_ZERO is shown in 表 7-231.

Return to the [Summary Table](#).

表 7-231. CSI1\_TCK\_ZERO Register Field Descriptions

| Bit | Field          | Type | Reset | Description  |
|-----|----------------|------|-------|--|
| 7   | MR_TCK_ZERO_OV | R/W  | 0x0   | Override CSI-2 Tck-zero parameter<br>0: Tck-zero is automatically determined<br>1: Override Tck-zero with value in bits 6:0 of this register   |
| 6:0 | MR_TCK_ZERO    | R/W  | 0x1B  | Tck-zero value<br>If bit 7 of this register is 0, this field is read-only, indicating current automatically determined value. The default value is based on the 800 Mbps CSI-2 rate and may change if different rate is selected.<br>If bit 7 of this register is 1, this field is read/write. |

**7.6.2.1.42 CSI1\_TCK\_TRAIL Register (Address = 0x62) [Reset = 0x0B]**

CSI1\_TCK\_TRAIL is shown in 表 7-232.

Return to the [Summary Table](#).

表 7-232. CSI1\_TCK\_TRAIL Register Field Descriptions

| Bit | Field           | Type | Reset | Description   |
|-----|-----------------|------|-------|---|
| 7   | MR_TCK_TRAIL_OV | R/W  | 0x0   | Override CSI-2 Tck-trail parameter<br>0: Tck-trail is automatically determined<br>1: Override Tck-trail with value in bits 6:0 of this register   |
| 6:0 | MR_TCK_TRAIL    | R/W  | 0xB   | Tck-trail value<br>If bit 7 of this register is 0, this field is read-only, indicating current automatically determined value. The default value is based on the 800 Mbps CSI-2 rate and may change if different rate is selected.<br>If bit 7 of this register is 1, this field is read/write. |

**7.6.2.1.43 CSI1\_TCK\_POST Register (Address = 0x63) [Reset = 0x0A]**

CSI1\_TCK\_POST is shown in 表 7-233.

Return to the [Summary Table](#).

表 7-233. CSI1\_TCK\_POST Register Field Descriptions

| Bit | Field          | Type | Reset | Description  |
|-----|----------------|------|-------|--|
| 7   | MR_TCK_POST_OV | R/W  | 0x0   | Override CSI-2 Tck-post parameter<br>0: Tck-post is automatically determined<br>1: Override Tck-post with value in bits 6:0 of this register |

**表 7-233. CSI1\_TCK\_POST Register Field Descriptions (continued)**

| Bit | Field       | Type | Reset | Description  |
|-----|-------------|------|-------|--|
| 6:0 | MR_TCK_POST | R/W  | 0xA   | Tck-post value<br>If bit 7 of this register is 0, this field is read-only, indicating current automatically determined value. The default value is based on the 800 Mbps CSI-2 rate and may change if different rate is selected.<br>If bit 7 of this register is 1, this field is read/write. |

#### 7.6.2.1.44 CSI1\_THS\_PREP Register (Address = 0x64) [Reset = 0x06]

CSI1\_THS\_PREP is shown in 表 7-234.

Return to the [Summary Table](#).

**表 7-234. CSI1\_THS\_PREP Register Field Descriptions**

| Bit | Field          | Type | Reset | Description  |
|-----|----------------|------|-------|--|
| 7   | MR_THS_PREP_OV | R/W  | 0x0   | Override CSI-2 Ths-prep parameter<br>0: Ths-prep is automatically determined<br>1: Override Ths-prep with value in bits 6:0 of this register   |
| 6:0 | MR_THS_PREP    | R/W  | 0x6   | Ths-prep value<br>If bit 7 of this register is 0, this field is read-only, indicating current automatically determined value. The default value is based on the 800 Mbps CSI-2 rate and may change if different rate is selected.<br>If bit 7 of this register is 1, this field is read/write. |

#### 7.6.2.1.45 CSI1\_THS\_ZERO Register (Address = 0x65) [Reset = 0x0C]

CSI1\_THS\_ZERO is shown in 表 7-235.

Return to the [Summary Table](#).

**表 7-235. CSI1\_THS\_ZERO Register Field Descriptions**

| Bit | Field          | Type | Reset | Description  |
|-----|----------------|------|-------|--|
| 7   | MR_THS_ZERO_OV | R/W  | 0x0   | Override CSI-2 Ths-zero parameter<br>0: Ths-zero is automatically determined<br>1: Override Ths-zero with value in bits 6:0 of this register   |
| 6:0 | MR_THS_ZERO    | R/W  | 0xC   | Ths-zero value<br>If bit 7 of this register is 0, this field is read-only, indicating current automatically determined value. The default value is based on the 800 Mbps CSI-2 rate and may change if different rate is selected.<br>If bit 7 of this register is 1, this field is read/write. |

#### 7.6.2.1.46 CSI1\_THS\_TRAIL Register (Address = 0x66) [Reset = 0x08]

CSI1\_THS\_TRAIL is shown in 表 7-236.

Return to the [Summary Table](#).

**表 7-236. CSI1\_THS\_TRAIL Register Field Descriptions**

| Bit | Field           | Type | Reset | Description   |
|-----|-----------------|------|-------|---|
| 7   | MR_THS_TRAIL_OV | R/W  | 0x0   | Override CSI-2 Ths-trail parameter<br>0: Ths-trail is automatically determined<br>1: Override Ths-trail with value in bits 6:0 of this register |

表 7-236. CSI1\_THS\_TRAIL Register Field Descriptions (continued)

| Bit | Field        | Type | Reset | Description   |
|-----|--------------|------|-------|---|
| 6:0 | MR_THS_TRAIL | R/W  | 0x8   | Ths-trail value<br>If bit 7 of this register is 0, this field is read-only, indicating current automatically determined value. The default value is based on the 800 Mbps CSI-2 rate and may change if different rate is selected.<br>If bit 7 of this register is 1, this field is read/write. |

**7.6.2.1.47 CSI1\_THS\_EXIT Register (Address = 0x67) [Reset = 0x0B]**

CSI1\_THS\_EXIT is shown in 表 7-237.

Return to the [Summary Table](#).

表 7-237. CSI1\_THS\_EXIT Register Field Descriptions

| Bit | Field          | Type | Reset | Description  |
|-----|----------------|------|-------|--|
| 7   | MR_THS_EXIT_OV | R/W  | 0x0   | Override CSI-2 Ths-exit parameter<br>0: Ths-exit is automatically determined<br>1: Override Ths-exit with value in bits 6:0 of this register   |
| 6:0 | MR_THS_EXIT    | R/W  | 0xB   | Ths-exit value<br>If bit 7 of this register is 0, this field is read-only, indicating current automatically determined value. The default value is based on the 800 Mbps CSI-2 rate and may change if different rate is selected.<br>If bit 7 of this register is 1, this field is read/write. |

**7.6.2.1.48 CSI1\_TPLX Register (Address = 0x68) [Reset = 0x06]**

CSI1\_TPLX is shown in 表 7-238.

Return to the [Summary Table](#).

表 7-238. CSI1\_TPLX Register Field Descriptions

| Bit | Field      | Type | Reset | Description  |
|-----|------------|------|-------|--|
| 7   | MR_TPLX_OV | R/W  | 0x0   | Override CSI-2 Tplx parameter<br>0: Tplx is automatically determined<br>1: Override Tplx with value in bits 6:0 of this register   |
| 6:0 | MR_TPLX    | R/W  | 0x6   | Tplx value<br>If bit 7 of this register is 0, this field is read-only, indicating current automatically determined value. The default value is based on the 800 Mbps CSI-2 rate and may change if different rate is selected.<br>If bit 7 of this register is 1, this field is read/write. |

## 8 Application and Implementation

### 备注

以下应用部分中的信息不属于 TI 器件规格的范围，TI 不担保其准确性和完整性。TI 的客户应负责确定器件是否适用于其应用。客户应验证并测试其设计，以确保系统功能。

### 8.1 Application Information

The DS90UB960-Q1 is a highly integrated sensor hub deserializer which includes four FPD-Link III inputs targeted at ADAS applications, such as front/rear/surround-view camera sensors, driver monitoring systems, and sensor fusion.

#### 8.1.1 Power Over Coax

The DS90UB960-Q1 is designed to support the Power-over-Coax (PoC) method of powering remote sensor systems. With this method, the power is delivered over the same medium (a coaxial cable) used for high-speed digital video data and bidirectional control and diagnostics data transmission. The method uses passive networks or filters that isolate the transmission line from the loading of the DC-DC regulator circuits and their connecting power traces on both sides of the link as shown in 图 8-1.



图 8-1. Power-over-Coax (PoC) System Diagram

The PoC networks' impedance of  $\geq 1 \text{ k}\Omega$  over a specific frequency band is recommended to isolate the transmission line from the loading of the regulator circuits provided good layout practices are followed and the PCB return loss requirements given in 表 8-3 are met. Higher PoC network impedance will contribute to favorable insertion loss and return loss characteristics in the high-speed channel. The lower limit of the frequency band is defined as  $\frac{1}{2}$  of the frequency of the back channel,  $f_{BC}$ . The upper limit of the frequency band is the frequency of the forward high-speed channel,  $f_{FC}$ . However, the main criteria that need to be met in the total high-speed channel, which consists of a serializer PCB, a deserializer PCB, and a cable, are the insertion loss and return loss limits defined in the Total Channel Requirements (see 节 7.4.7.2), while the system is under maximum current load and extreme temperature conditions.

图 8-2 shows a PoC network recommended for a "4G" FPD-Link III consisting of DS90UB953-Q1 and pair with the bidirectional channel operating at 50 Mbps ( $\frac{1}{2} f_{BC} = 25 \text{ MHz}$ ) and the forward channel operating at 4.16 Gbps ( $f_{FC} \approx 2.1 \text{ GHz}$ ). Other PoC networks are possible and may be different on the serializer and deserializer boards as long as the PCB board return loss requirements given in 表 8-3 are met.

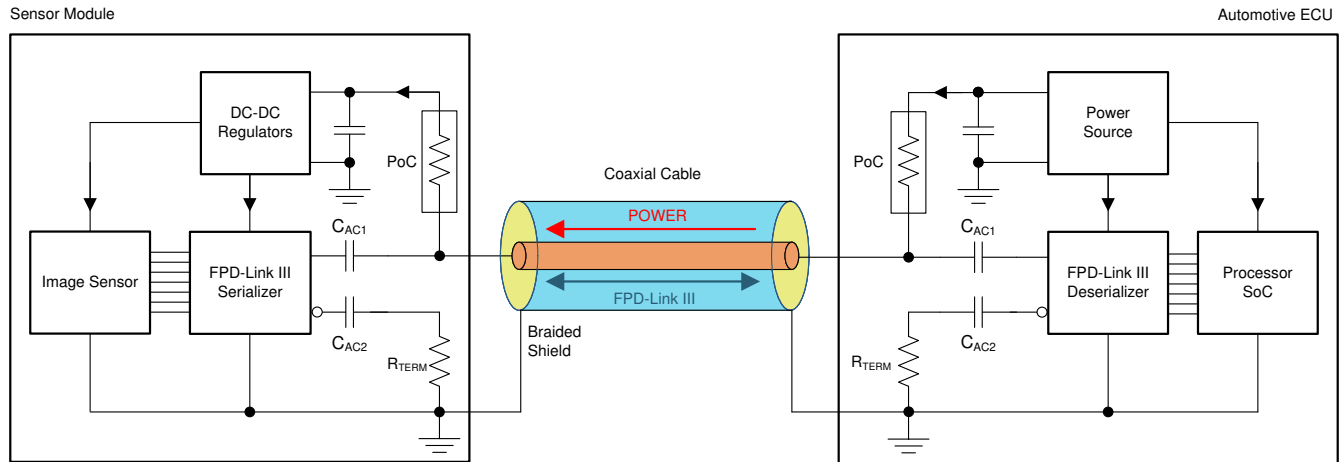

图 8-2. Example Recommended PoC Network for a "4G" FPD-Link III

表 8-1 lists essential components for this particular PoC network. Note that the impedance characteristic of the ferrite beads deviates with the bias current, therefore keeping the current going through the network below 250 mA is recommended.

表 8-1. Suggested Components for a "4G" FPD-Link PoC Network

| Count | Ref Des | Description   | Part Number      | MFR    |
|-------|---------|---|------------------|--------|
| 1     | L1      | Inductor, 10 $\mu$ H, 0.288 $\Omega$ max, 530 mA MIN (Isat, Itemp)<br>30 MHz SRF min, 3 mm $\times$ 3 mm, General-Purpose | LQH3NPN100MJR    | Murata |
|       |         | Inductor, 10 $\mu$ H, 0.288 $\Omega$ max, 530 mA MIN (Isat, Itemp)<br>30 MHz SRF min, 3 mm $\times$ 3 mm, AEC-Q200        | LQH3NPZ100MJR    | Murata |
|       |         | Inductor, 10 $\mu$ H, 0.360 $\Omega$ max, 450 mA MIN (Isat, Itemp)<br>30 MHz SRF min, 3.2 mm $\times$ 2.5 mm, AEC-Q200    | NLCV32T-100K-EFD | TDK    |
|       |         | Inductor, 10 $\mu$ H, 0.400 $\Omega$ typ, 550 mA MIN (Isat, Itemp)<br>39 MHz SRF typ, 3 mm $\times$ 3 mm, AEC-Q200        | TYS3010100M-10   | Laird  |
|       |         | Inductor, 10 $\mu$ H, 0.325 $\Omega$ max, 725 mA MIN (Isat, Itemp)<br>41 MHz SRF typ, 3 mm $\times$ 3 mm, AEC-Q200        | TYS3015100M-10   | Laird  |
| 3     | FB1-FB3 | Ferrite Bead, 1500 k $\Omega$ at 1 GHz, 0.5 $\Omega$ max at DC<br>500 mA at 85°C, SM0603, General-Purpose                 | BLM18HE152SN1    | Murata |
|       |         | Ferrite Bead, 1500 k $\Omega$ at 1 GHz, 0.5 $\Omega$ max at DC<br>500 mA at 85°C, SM0603, AEC-Q200                        | BLM18HE152SZ1    | Murata |

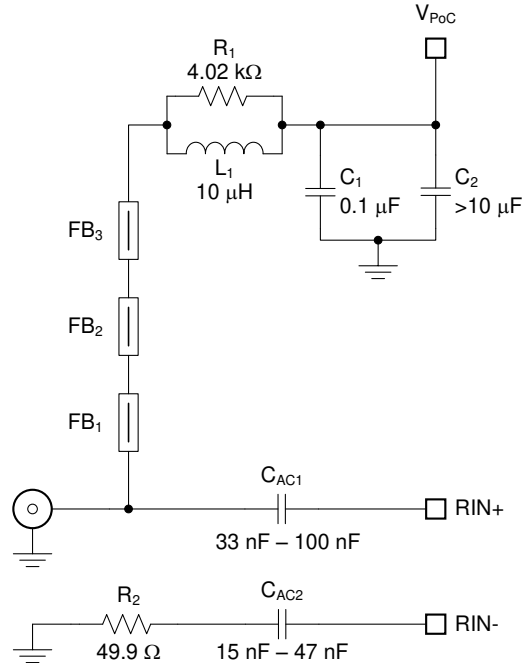
图 8-3 shows a PoC network recommended for a "2G" FPD-Link III consisting of a DS90UB913A-Q1 or DS90UB933-Q1 serializer and DS90UB960-Q1 with the bidirectional channel operating at the data rate of 2.5 Mbps ( $\frac{1}{2} f_{BC} = 1.25$  MHz) and the forward channel operating at the data rate as high as 1.87 Gbps ( $f_{FC} \approx 1$  GHz).

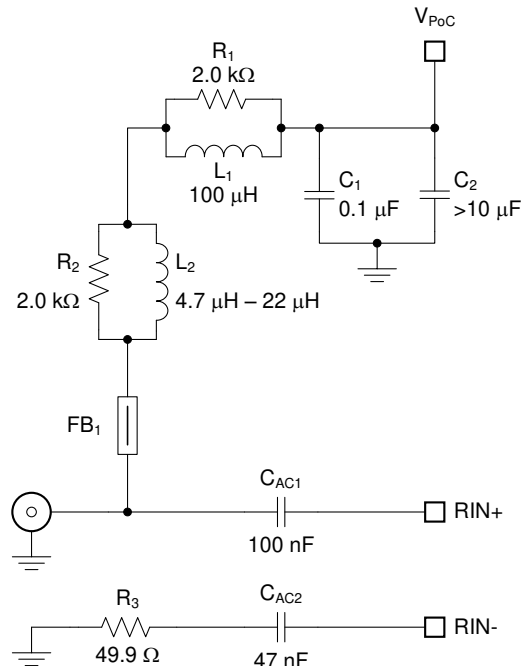

**图 8-3. Example Recommended PoC Network for a "2G" FPD-Link III**

表 8-2 lists essential components for this particular PoC network.

**表 8-2. Suggested Components for a "2G" FPD-Link III PoC Network**

| Count | Ref Des | Description   | Part Number      | MFR         |
|-------|---------|---|------------------|-------------|
| 1     | L1      | Inductor, 100 $\mu$ H, 0.310 $\Omega$ max, 710 mA MIN (Isat, Itemp)<br>7.2 MHz SRF typ, 6.6 mm $\times$ 6.6 mm, AEC-Q200        | MSS7341-104ML    | Coilcraft   |
|       |         | Inductor, 100 $\mu$ H, 0.606 $\Omega$ max, 750 mA MIN (Isat, Itemp)<br>7.2 MHz SRF typ, 6.0 mm $\times$ 6.0 mm, AEC-Q200        | NRS6045T101MMGKV | Taiyo Yuden |
| 1     | L2      | Inductor, 4.7 $\mu$ H, 0.350 $\Omega$ max, 700 mA MIN (Isat, Itemp)<br>160 MHz SRF typ, 3.8 mm $\times$ 3.8 mm, AEC-Q200        | 1008PS-472KL     | Coilcraft   |
|       |         | Inductor, 4.7 $\mu$ H, 0.130 $\Omega$ max, 830 mA MIN (Isat, Itemp),<br>70 MHz SRF typ, 3.2 mm $\times$ 2.5 mm, General Purpose | CBC3225T4R7MRV   | Taiyo Yuden |
|       |         | Inductor, 10 $\mu$ H, 0.288 $\Omega$ max, 530 mA MIN (Isat, Itemp)<br>30 MHz SRF min, 3 mm $\times$ 3 mm, AEC-Q200              | LQH3NPZ100MJR    | Murata      |
| 1     | FB1     | Ferrite Bead, 1500 k $\Omega$ at 1 GHz, 0.5 $\Omega$ max at DC<br>500 mA at 85°C, SM0603, General Purpose                       | BLM18HE152SN1    | Murata      |
|       |         | Ferrite Bead, 1500 k $\Omega$ at 1 GHz, 0.5 $\Omega$ max at DC<br>500 mA at 85°C, SM0603, AEC-Q200                              | BLM18HE152SZ1    | Murata      |

Application report [Sending Power over Coax in DS90UB913A Designs](#) (SNLA224) discusses and defines the PoC networks in more detail.

In addition to the PoC network components selection, their placement and layout play a critical role as well.

- Place the smallest component, typically a ferrite bead or a chip inductor, as close to the connector as possible. Route the high-speed trace through one of its pads to avoid stubs.
- Use the smallest component pads as allowed by manufacturer's design rules. Add anti-pads in the inner planes below the component pads to minimize impedance drop.
- Consult with connector manufacturer for optimized connector footprint.
- Use coupled 100- $\Omega$  differential signal traces from the device pins to the AC-coupling caps. Use 50- $\Omega$  single-ended traces from the AC-coupling capacitors to the connector.
- Terminate the inverting signal traces close to the connectors with standard 49.9- $\Omega$  resistors.

The suggested characteristics for single-ended PCB traces (microstrips or striplines) for serializer or deserializer boards are detailed in 表 8-3. The effects of the PoC networks need to be accounted for when testing the traces for compliance to the suggested limits.

**表 8-3. Suggested Characteristics for Single-Ended PCB Traces With Attached PoC Networks**

| PARAMETER          |  | MIN   | TYP | MAX                       | UNIT     |
|--------------------|--|---|-----|---------------------------|----------|
| $L_{\text{trace}}$ | Single-ended PCB trace length from the device pin to the connector pin |   |     | 5                         | cm       |
| $Z_{\text{trace}}$ | Single-ended PCB trace characteristic impedance                        | 45  | 50  | 55                        | $\Omega$ |
| $Z_{\text{con}}$   | Connector (mounted) characteristic impedance                           | 40  | 50  | 62.5                      | $\Omega$ |
| RL                 | Return Loss, S11   | $\frac{1}{2} f_{\text{BC}} < f < 0.1 \text{ GHz}$ |     | - 20                      | dB       |
|                    |  | $0.1 \text{ GHz} < f < 1 \text{ GHz}$ (f in GHz)  |     | $- 12 + 8 \times \log(f)$ | dB       |
|                    |  | $1 \text{ GHz} < f < f_{\text{FC}}$               |     | - 12                      | dB       |
| IL                 | Insertion Loss, S12  | $f < 0.5 \text{ GHz}$                             |     | - 0.35                    | dB       |
|                    |  | $f = 1 \text{ GHz}$                               |     | - 0.6                     | dB       |
|                    |  | $f = 2.1 \text{ GHz}$                             |     | - 1.2                     | dB       |

The  $V_{\text{POC}}$  noise must be kept to 10 mVp-p or lower on the source / deserializer side of the system. The  $V_{\text{POC}}$  fluctuations on the serializer side, caused by the sensor's transient current draw and the DC resistance of cables and PoC components, must be kept at minimum as well. Increasing the  $V_{\text{POC}}$  voltage and adding extra decoupling capacitance ( $> 10 \mu\text{F}$ ) help reduce the amplitude and slew rate of the  $V_{\text{POC}}$  fluctuations.

## 8.2 Typical Application



图 8-4. Typical Connection Diagram (Coaxial)



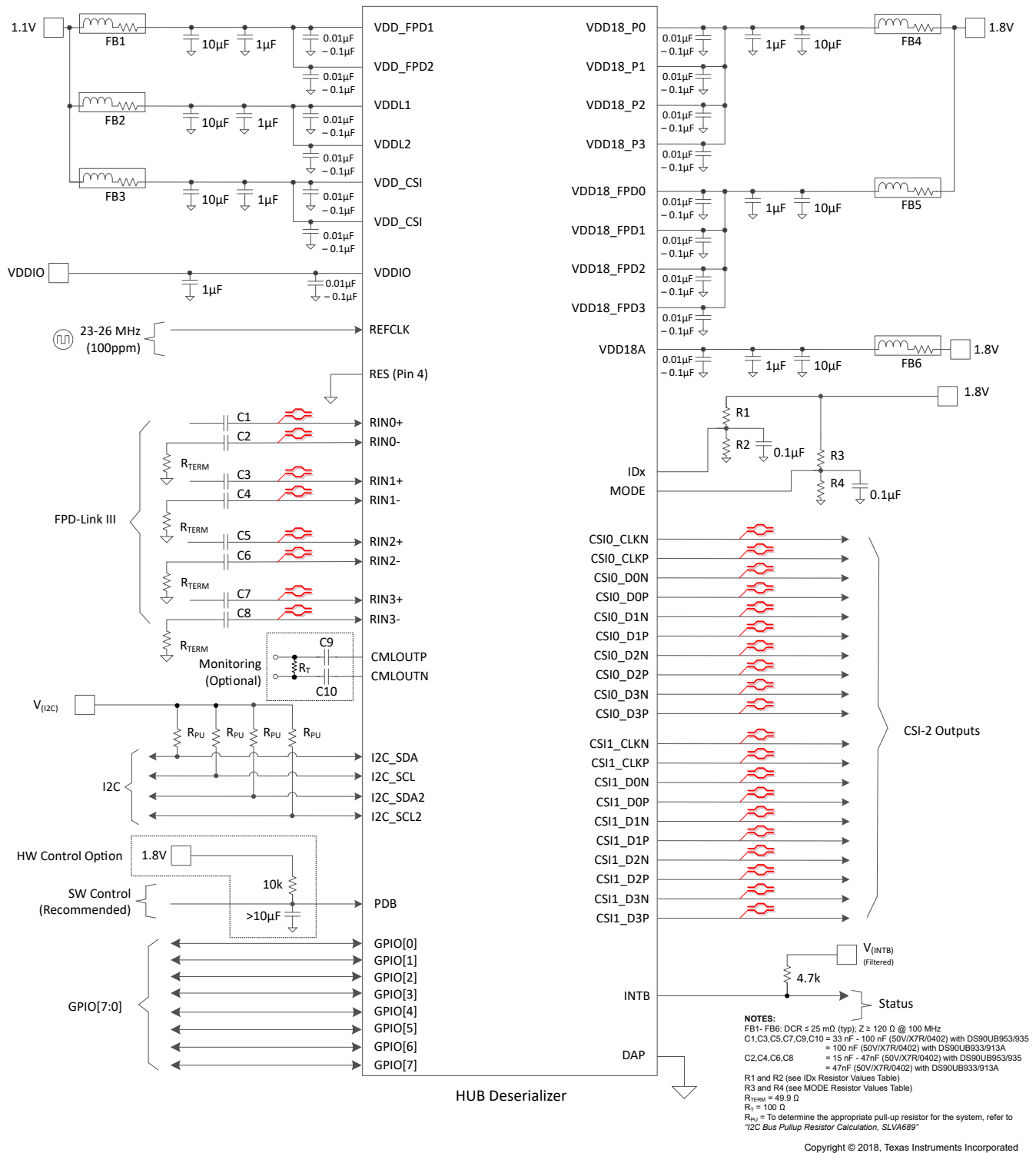
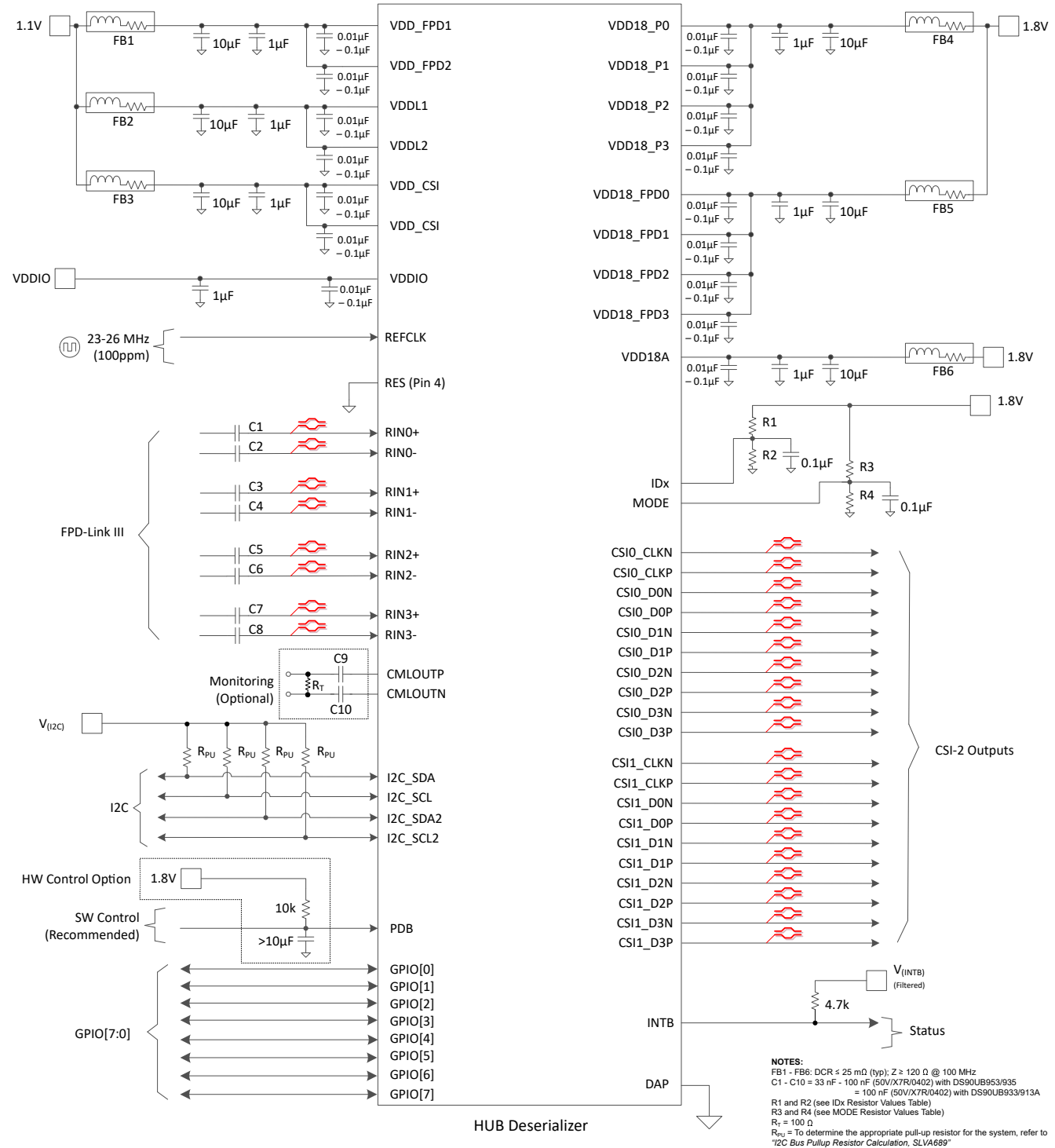

Copyright © 2018, Texas Instruments Incorporated

图 8-5. Typical Connection Diagram (STP / STQ)

## 8.2.1 Design Requirements

For the typical design application, use the parameters listed in 表 8-4.

**表 8-4. Design Parameters**

| DESIGN PARAMETER  | EXAMPLE VALUE                 |
|---|-------------------------------|
| VDDIO   | 1.8 V or 3.3 V                |
| VDD11   | 1.1 V                         |
| VDD18   | 1.8 V                         |
| AC Coupling Capacitor for STP with 953 / 935: RIN[3:0]±       | 33 nF - 100 nF (50V/X7R/0402) |
| AC Coupling Capacitor for Coaxial with 953 / 935: RIN[3:0]±   | 33 nF - 100 nF (50V/X7R/0402) |
| AC Coupling Capacitor for Coaxial with 953 / 935: RIN[3:0]-   | 15 nF - 47 nF (50V/X7R/0402)  |
| AC-Coupling Capacitor for STP with 933A / 913A: RIN[3:0]±     | 100 nF (50V/X7R/0402)         |
| AC-Coupling Capacitor for Coaxial with 933A / 913A: RIN[3:0]± | 100 nF (50V/X7R/0402)         |
| AC-Coupling Capacitor for Coaxial with 933A / 913A: RIN[3:0]- | 47 nF (50V/X7R/0402)          |

The SER/DES supports only AC-coupled interconnects through an integrated DC-balanced decoding scheme. External AC-coupling capacitors must be placed in series in the FPD-Link III signal path as shown in 图 8-6. For applications using single-ended 50-Ω coaxial cable, terminate the unused data pins (RIN0 - , RIN1 - , RIN2 - , RIN3 - ) with an AC-coupling capacitor and a 50-Ω resistor.

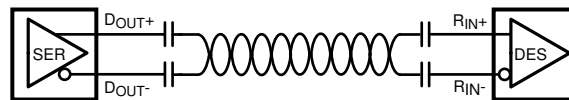

**图 8-6. AC-Coupled Connection (STP)**

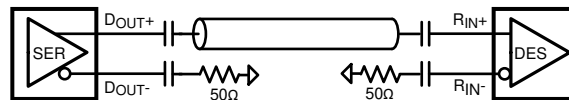

**图 8-7. AC-Coupled Connection (Coaxial)**

For high-speed FPD - Link III transmissions, use the smallest available package for the AC-coupling capacitor to help minimize degradation of signal quality due to package parasitics.

## 8.2.2 Detailed Design Procedure

图 8-12 through 图 8-17 show typical applications of the DS90UB960-Q1 for a multi-camera surround view system. The FPD-Link III must have an external 33-nF to 100-nF / 15-nF to 47-nF, AC-coupling capacitors for coaxial interconnects. The same AC-coupling capacitor values should be matched on the paired serializer boards. The deserializer has an internal termination. Bypass capacitors are placed near the power supply pins. At a minimum, 0.1-μF or 0.01-μF capacitors should be used for each of the core supply pins for local device bypassing. Ferrite beads are placed on the VDD18 and VDD11 supplies for effective noise suppression.

### 8.2.3 Application Curves



图 8-8. CSI-2 DATA and CLK Output



图 8-9. CSI-2 DATA and Continuous CLK Output

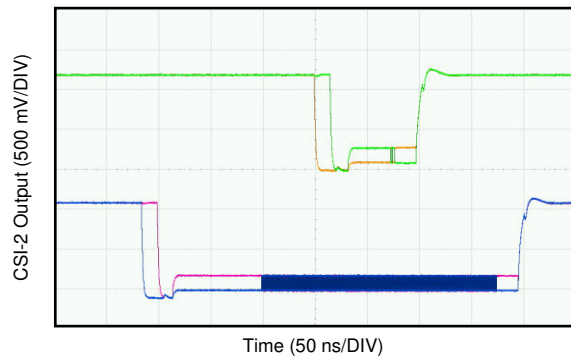

图 8-10. CSI-2 Start of Transmission (SoT)

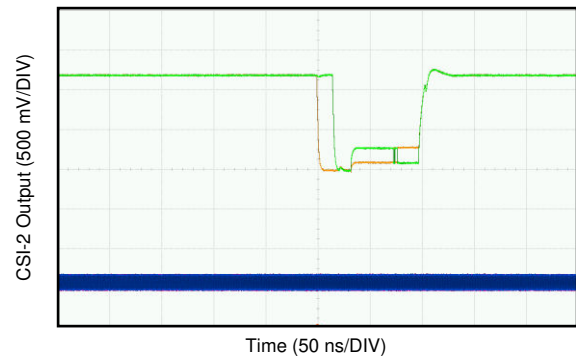

图 8-11. CSI-2 End of Transmission (EoT)

### 8.3 System Examples

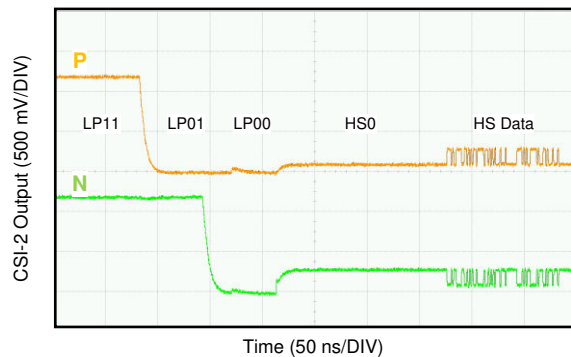

Copyright © 2018, Texas Instruments Incorporated

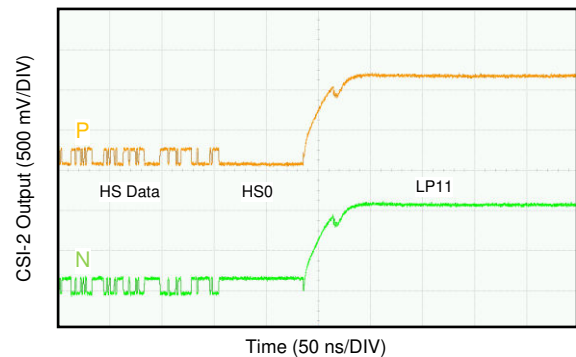
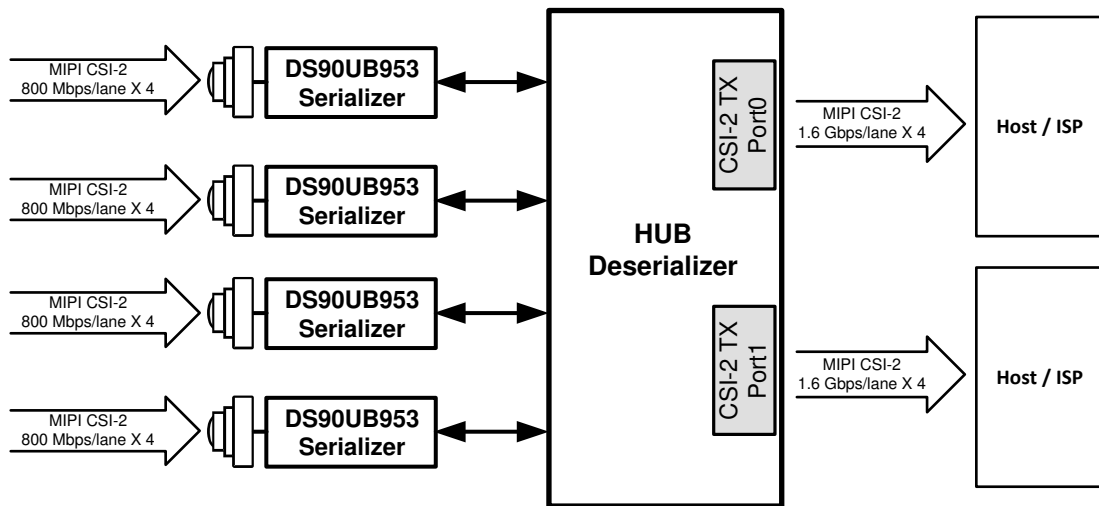
图 8-12. Four DS90UB953-Q1 Sensor Data Onto CSI-2 Over 2 Ports

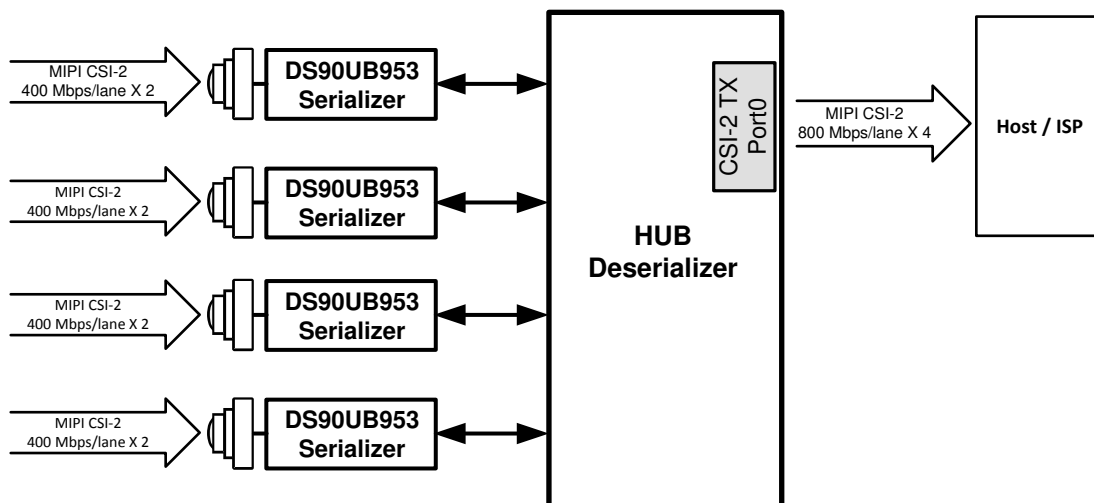

Copyright © 2018, Texas Instruments Incorporated

**图 8-13. Four DS90UB953-Q1 Sensor Data Onto CSI-2 Over 1 Port**

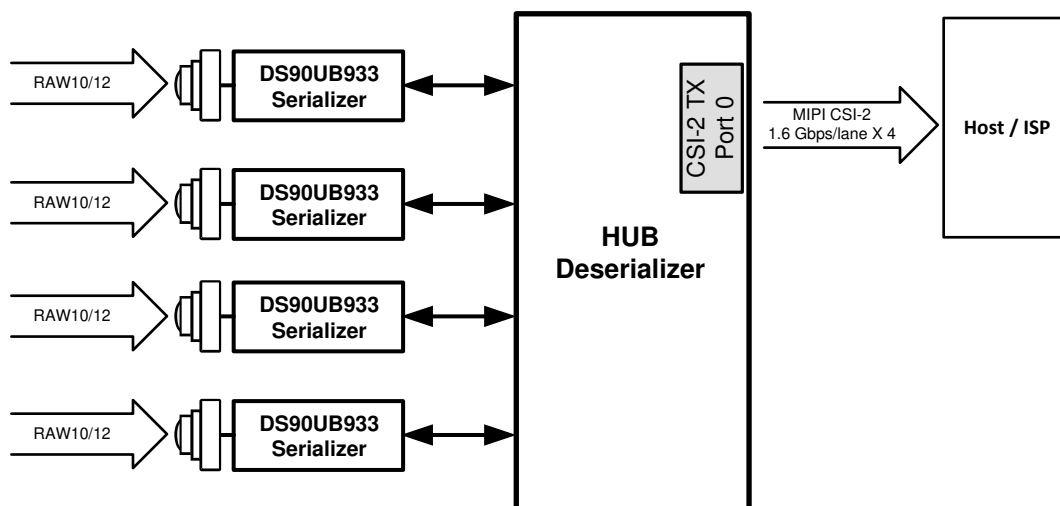

Copyright © 2018, Texas Instruments Incorporated

**图 8-14. Four DS90UB933-Q1 Sensor Data Onto CSI-2 Over 1 Port**

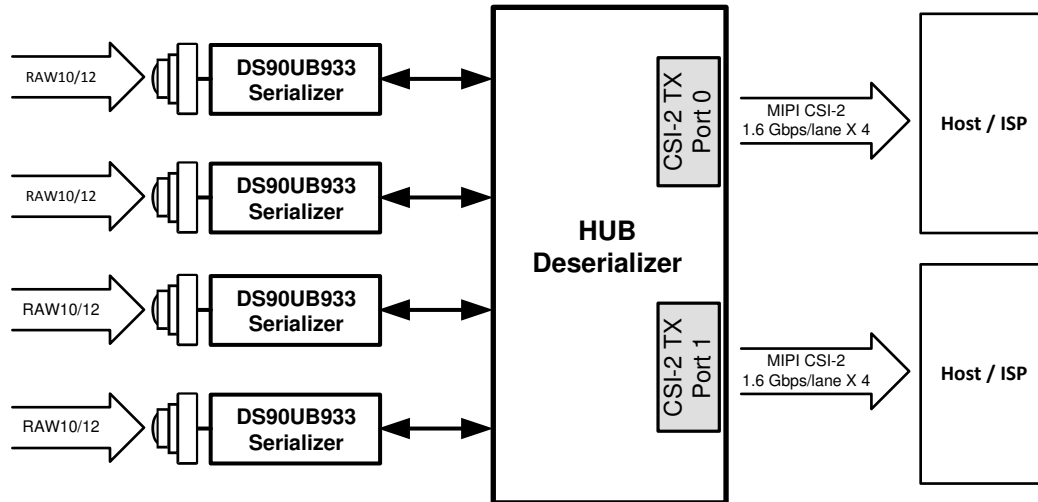

Copyright © 2018, Texas Instruments Incorporated

图 8-15. Four DS90UB933-Q1 Sensor Data Onto CSI-2 Over 2 Ports

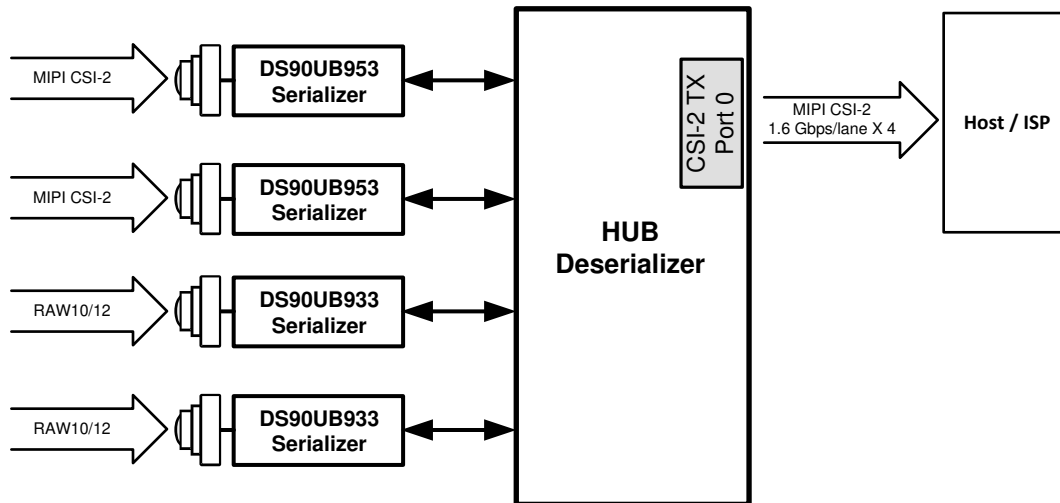

Copyright © 2018, Texas Instruments Incorporated

图 8-16. Two DS90UB933-Q1 and Two DS90UB953-Q1 Sensor Data Onto CSI-2 Over 1 Port

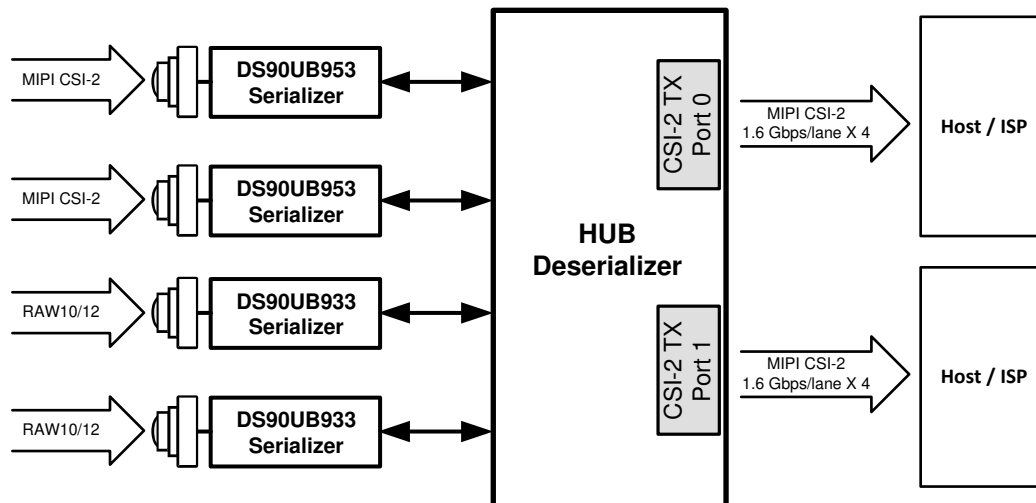

Copyright © 2018, Texas Instruments Incorporated

图 8-17. Two DS90UB933-Q1 and Two DS90UB953-Q1 Sensor Data Onto CSI-2 Over 2 Ports

## 8.4 Power Supply Recommendations

This device has separate power and ground pins for different portions of the circuit. This is done to isolate switching noise effects between different sections of the circuit. Separate planes on the PCB are typically not required. The 节 5 section provides guidance on which circuit blocks are connected to which power pin pairs. In some cases, an external filter may be used to provide clean power to sensitive circuits such as PLLs.

### 8.4.1 VDD Power Supply

Each VDD power supply pin must have a 10-nF (or 100-nF) capacitor to ground connected as close as possible to DS90UB960-Q1 device. TI recommends having additional decoupling capacitors (1  $\mu$ F and 10  $\mu$ F) and the pins connected to a solid power plane.

### 8.4.2 Power-Up Sequencing

The power-up sequence for the DS90UB960-Q1 is as follows:

表 8-5. Timing Diagram for the Power-Up Sequence

| PARAMETER   | MIN  | TYP | MAX | UNIT | NOTES   |
|---|------|-----|-----|------|---|
| $t_{r0}$ VDD18 / VDDIO rise time                  | 0.2  |     |     | ms   | @10/90%   |
| $t_{r1}$ VDD11 rise time                          | 0.05 |     |     | ms   | @10/90%   |
| $t_0$ VDD18 / VDDIO to VDD11 delay                | 0    |     |     | ms   |   |
| $t_1$ VDDx to REFCLK delay                        | 0    |     |     | ms   | Keep REFCLK low until all supplies are up and stable. |
| $t_2$ VDDx to PDB delay                           | 0    |     |     | ms   | Release PDB after all supplies are up and stable.     |
| $t_3$ PDB to I2C ready (IDX and MODE valid) delay | 2    |     |     | ms   |   |
| $t_4$ PDB pulse width                             | 2    |     |     | ms   | Hard reset  |
| $t_5$ PDB to GPIO delay                           | 0    |     |     | ms   | Keep GPIOs low or high until PDB is high.             |

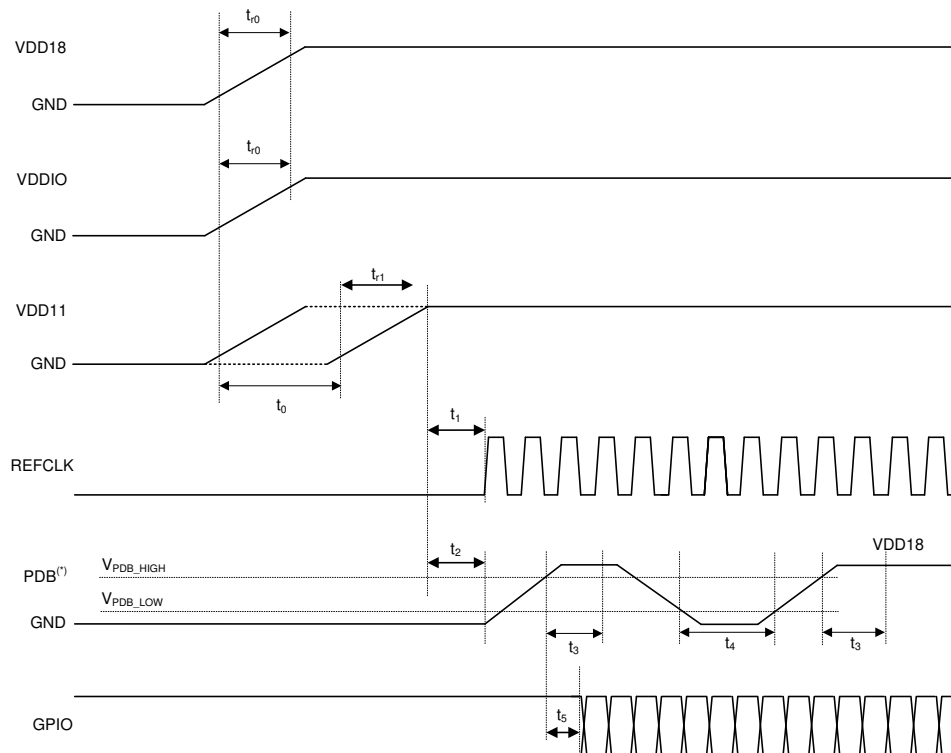

(1) It is recommended to assert PDB (active High) with a microcontroller rather than an RC filter network to help ensure proper sequencing of PDB pin after settling of power supplies.

Copyright © 2018, Texas Instruments Incorporated

图 8-18. Power-Up Sequencing

#### 8.4.2.1 PDB Pin

The PDB pin is active HIGH and must remain LOW while the VDD pin power supplies are in transition. An external RC network on the PDB pin may be connected to ensure PDB arrives after all the supply pins have settled to the recommended operating voltage. When PDB pin is pulled up to VDD18, a 10-k $\Omega$  pullup and a > 10- $\mu$ F capacitor to GND are required to delay the PDB input signal rise. All inputs must not be driven until both power supplies have reached steady state.

表 8-6. PDB Reset Signal Pulse Width

| PARAMETER  | TEST CONDITIONS     | MIN | TYP | MAX | UNIT |
|------------|---------------------|-----|-----|-----|------|
| <b>PDB</b> |                     |     |     |     |      |
| tLRST      | PDB Reset Low Pulse | 2   |     |     | ms   |

#### 8.4.2.2 System Initialization

When initializing the communications link between the DS90UB960-Q1 deserializer hub and a DS90UB953-Q1 serializer, the system timing will depend on the mode selected for generating the serializer reference clock. When synchronous clocking mode is selected, the serializer will re-lock onto the extracted back channel reference clock once available, so there is no need for local crystal oscillator at the sensor module (图 8-19). When the DS90UB953-Q1 is operating in non-synchronous mode, or is connecting to DS90UB933-Q1 or DS90UB913A-Q1 serializer, the sensor module requires a local reference clock and the timing would follow 图 8-20.

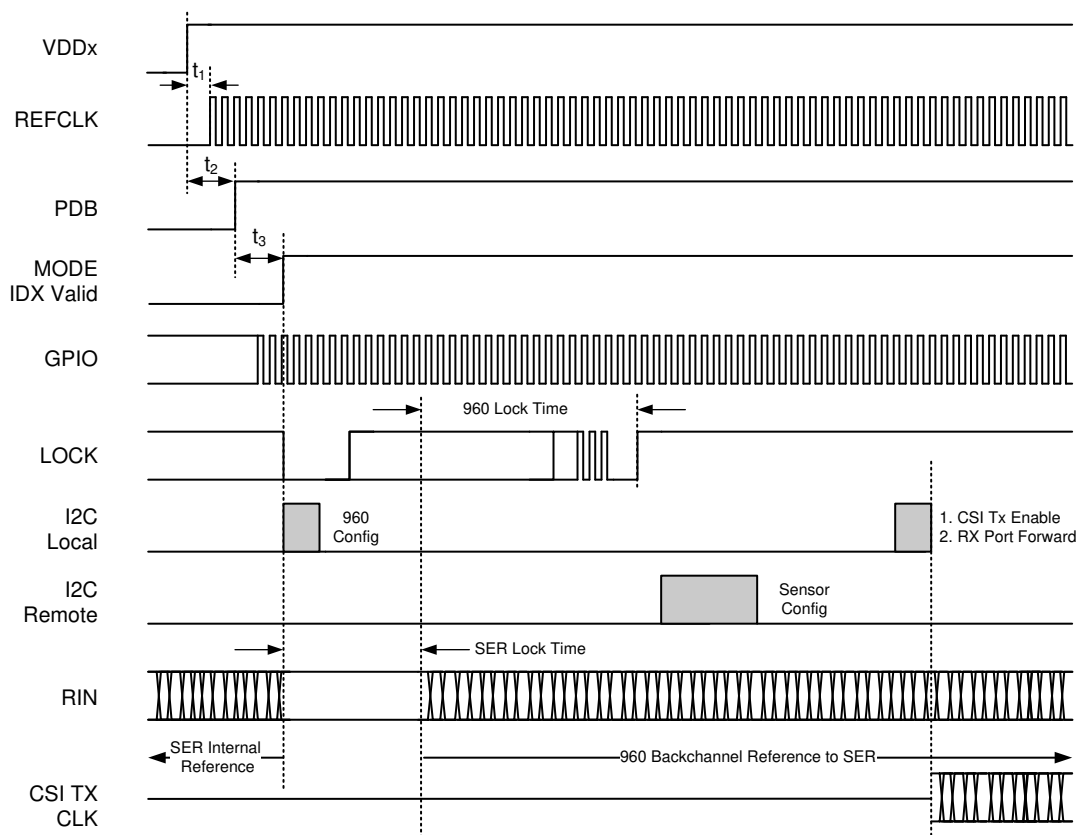

Copyright © 2018, Texas Instruments Incorporated

**图 8-19. Power-Up Sequencing With Synchronous Clocking Mode**



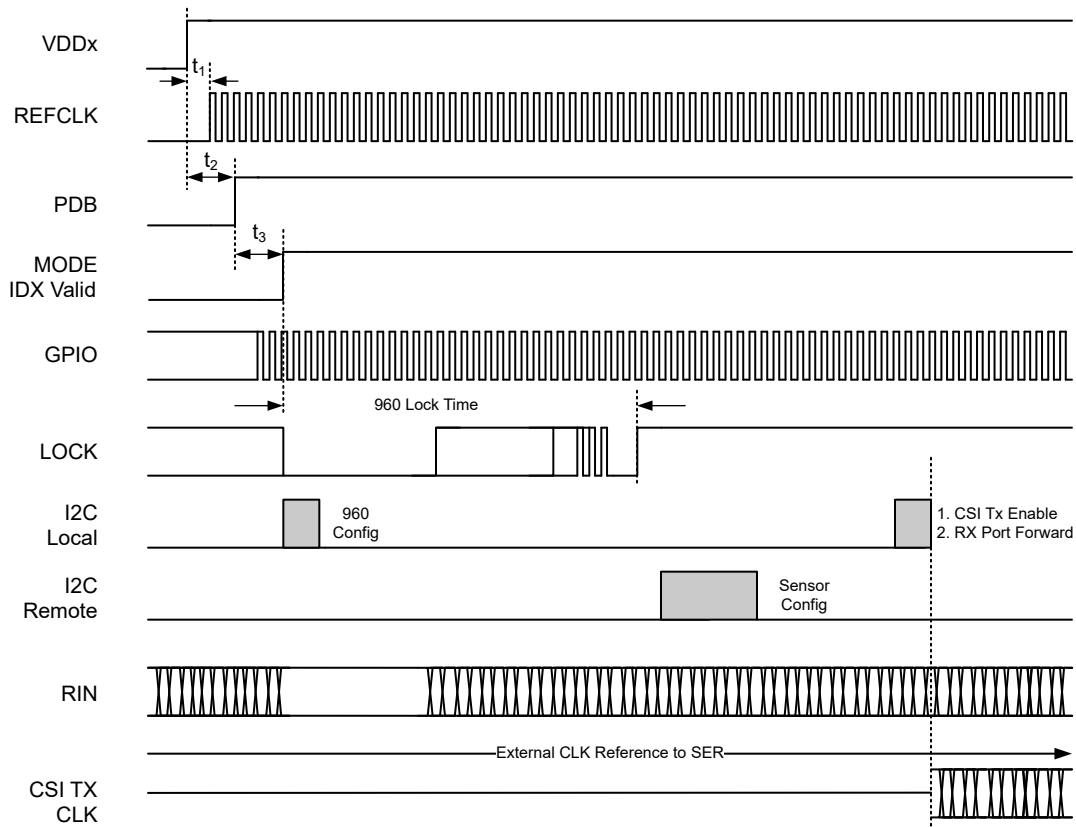

Copyright © 2018, Texas Instruments Incorporated

**图 8-20. Power-Up Sequencing With Non-synchronous Clocking Mode**

## 8.5 Layout

### 8.5.1 Layout Guidelines

Circuit board layout and stack-up for the FPD-Link III devices must be designed to provide low-noise power feed to the device. Good layout practice also separates high frequency or high-level inputs and outputs to minimize unwanted stray noise pick-up, feedback, and interference. Power system performance may be greatly improved by using thin dielectrics (2 to 4 mils) for power/ground sandwiches. This arrangement provides plane capacitance for the PCB power system with low-inductance parasitics, which has proven especially effective at high frequencies, and makes the value and placement of external bypass capacitors less critical. External bypass capacitors should include both RF ceramic and tantalum electrolytic types. RF capacitors may use values in the range of 0.01  $\mu\text{F}$  to 0.1  $\mu\text{F}$ . Ceramic capacitors may be in the 2.2- $\mu\text{F}$  to 10- $\mu\text{F}$  range. The voltage rating of the ceramic capacitors must be at least 5 $\times$  the power supply voltage being used.

TI recommends surface-mount capacitors due to their smaller parasitics. When using multiple capacitors per supply pin, place the smaller value closer to the pin. A large bulk capacitor is recommended at the point of power entry. This is typically in the 50- $\mu\text{F}$  to 100- $\mu\text{F}$  range, which smooths low frequency switching noise. TI recommends connecting power and ground pins directly to the power and ground planes with bypass capacitors connected to the plane with via on both ends of the capacitor. Connecting power or ground pins to an external bypass capacitor increases the inductance of the path.

A small body size X7R chip capacitor, such as 0603 or 0402, is recommended for external bypass. The small body size reduces the parasitic inductance of the capacitor. The user must pay attention to the resonance frequency of these external bypass capacitors, usually in the range of 20 to 30 MHz. To provide effective bypassing, multiple capacitors are often used to achieve low impedance between the supply rails over the frequency of interest. At high frequency, it is also common practice to use two vias from power and ground pins to the planes to reduce the impedance at high frequency.

Some devices provide separate power and ground pins for different portions of the circuit. This is done to isolate switching noise effects between different sections of the circuit. Separate planes on the PCB are typically not required. Pin Description tables typically provide guidance on which circuit blocks are connected to which power pin pairs. In some cases, an external filter may be used to provide clean power to sensitive circuits such as PLLs.

Use at least a four-layer board with a power and ground plane. Locate LVCMOS signals away from the differential lines to prevent coupling from the LVCMOS lines to the differential lines. Differential impedance of 100  $\Omega$  are typically recommended for STP interconnect and single-ended impedance of 50  $\Omega$  for coaxial interconnect. The closely coupled lines help to ensure that coupled noise appears as common-mode and thus is rejected by the receivers. The tightly coupled lines also radiate less.

#### 8.5.1.1 Ground

TI recommends that a consistent ground plane reference for the high-speed signals in the PCB design to provide the best image plane for signal traces running parallel to the plane. Connect the thermal pad of the DS90UB960-Q1 to this plane with vias.

#### 8.5.1.2 Routing FPD-Link III Signal Traces and PoC Filter

Routing the FPD-Link III signal traces between the  $R_{IN}$  pins and the connector as well as connecting the PoC filter to these traces are the most critical pieces of a successful DS90UB960-Q1 PCB layout.  8-21 shows an example PCB layout of the DS90UB960-Q1 configured for interface to remote sensor modules over coaxial cables. The layout example also uses a footprint of an edge-mount Quad Mini-FAKRA connector provided by Rosenberger. For additional PCB layout details of the example, refer to the [DS90UB960-Q1EVM User's Guide](#) (SNLU226).

The following list provides essential recommendations for routing the FPD-Link III signal traces between the DS90UB960-Q1 receiver input pins ( $R_{IN}$ ) and the FAKRA connector, and connecting the PoC filter.

- The routing of the FPD-Link III traces may be all on the top layer (as shown in the example) or partially embedded in middle layers if EMI is a concern.
- The AC-coupling capacitors should be on the top layer and very close to the DS90UB960-Q1 receiver input pins to minimize the length of coupled differential trace pair between the pins and the capacitors.
- Route the  $R_{IN+}$  trace between the AC-coupling capacitor and the FAKRA connector as a 50- $\Omega$  single-ended micro-strip with tight impedance control ( $\pm 10\%$ ). Calculate the proper width of the trace for a 50- $\Omega$  impedance based on the PCB stack-up. Ensure that the trace can carry the PoC current for the maximum load presented by the remote sensor module.
- The PoC filter should be connected to the  $R_{IN+}$  trace through the first ferrite bead ( $FB_1$ ). The  $FB_1$  should be touching the high-speed trace to minimize the stub length seen by the transmission line. Create an anti-pad or a moat under the  $FB_1$  pad that touches the trace. The anti-pad should be a plane cutout of the ground plane directly underneath the top layer without cutting out the ground reference under the trace. The purpose of the anti-pad is to maintain the impedance as close to 50  $\Omega$  as possible.
- Route the  $R_{IN-}$  trace with minimum coupling to the  $R_{IN+}$  trace ( $S > 3W$ ).
- Consult with connector manufacturer for optimized connector footprint. If the connector is mounted on the same side as the IC, minimize the impact of the thru-hole connector stubs by routing the high-speed signal traces on the opposite side of the connector mounting side.

When configured for STP and routing differential signals to the DS90UB960-Q1 receiver inputs, the traces should maintain a 100- $\Omega$  differential impedance routed to the connector. When choosing to implement a common mode choke for common mode noise reduction, take care to minimize the effect of any mismatch.

### 8.5.1.3 CSI-2 Guidelines

1. Route CS10\_D\*P/N and CS11\_D\*P/N pairs with controlled 100- $\Omega$  differential impedance ( $\pm 20\%$ ) or 50- $\Omega$  single-ended impedance ( $\pm 15\%$ ).
2. Keep away from other high-speed signals.
3. Minimize intra-pair and inter-pair length mismatch within a single CSI-2 TX Port (recommended  $\leq 5$  mils).
4. Length matching should be near the location of mismatch.
5. Each pair should be separated at least by 3 times the signal trace width.
6. Keep the use of bends in differential traces to a minimum. When bends are used, the number of left and right bends must be as equal as possible, and the angle of the bend should be  $\geq 135$  degrees. This arrangement minimizes any length mismatch caused by the bends and therefore minimizes the impact that bends have on EMI.
7. Route all differential pairs on the same layer.
8. Keep the number of VIAS to a minimum — TI recommends keeping the VIA count to 2 or fewer.
9. Keep traces on layers adjacent to ground plane.
10. Do NOT route differential pairs over any plane split.
11. Adding Test points causes impedance discontinuity and therefore negatively impacts signal performance. If test points are used, place them in series and symmetrically. Test points must not be placed in a manner that causes a stub on the differential pair.

### 8.5.2 Layout Example

Stencil parameters such as aperture area ratio and the fabrication process have a significant impact on paste deposition. Inspection of the stencil prior to placement of the VQFN package is highly recommended to improve board assembly yields. If the via and aperture openings are not carefully monitored, the solder may flow unevenly through the DAP.

Example PCB layout is used to demonstrate both proper routing and proper solder techniques when designing in the Deserializer.

 **8-21** shows a PCB layout example are derived from the layout design of the DS90UB960-Q1EVM Evaluation Board. The graphic and layout description are used to determine proper routing when designing the board. The high-speed FPD-Link III traces routed differentially up to the connector. A 100- $\Omega$  differential characteristic impedance and 50- $\Omega$  single-ended characteristic impedance traces are maintained as much as possible for both STP and coaxial applications. For the layout of a coaxial interconnects, coupled traces should be used with the RINx- termination near to the connector.



图 8-21. DS90UB960-Q1 Example PCB Layout With Quad Mini-Fakra Connector

Copyright © 2018, Texas Instruments Incorporated



**图 8-22. Example Routing of FPD-Link III Traces to a Single Mini-Fakra Connector and PoC Components**

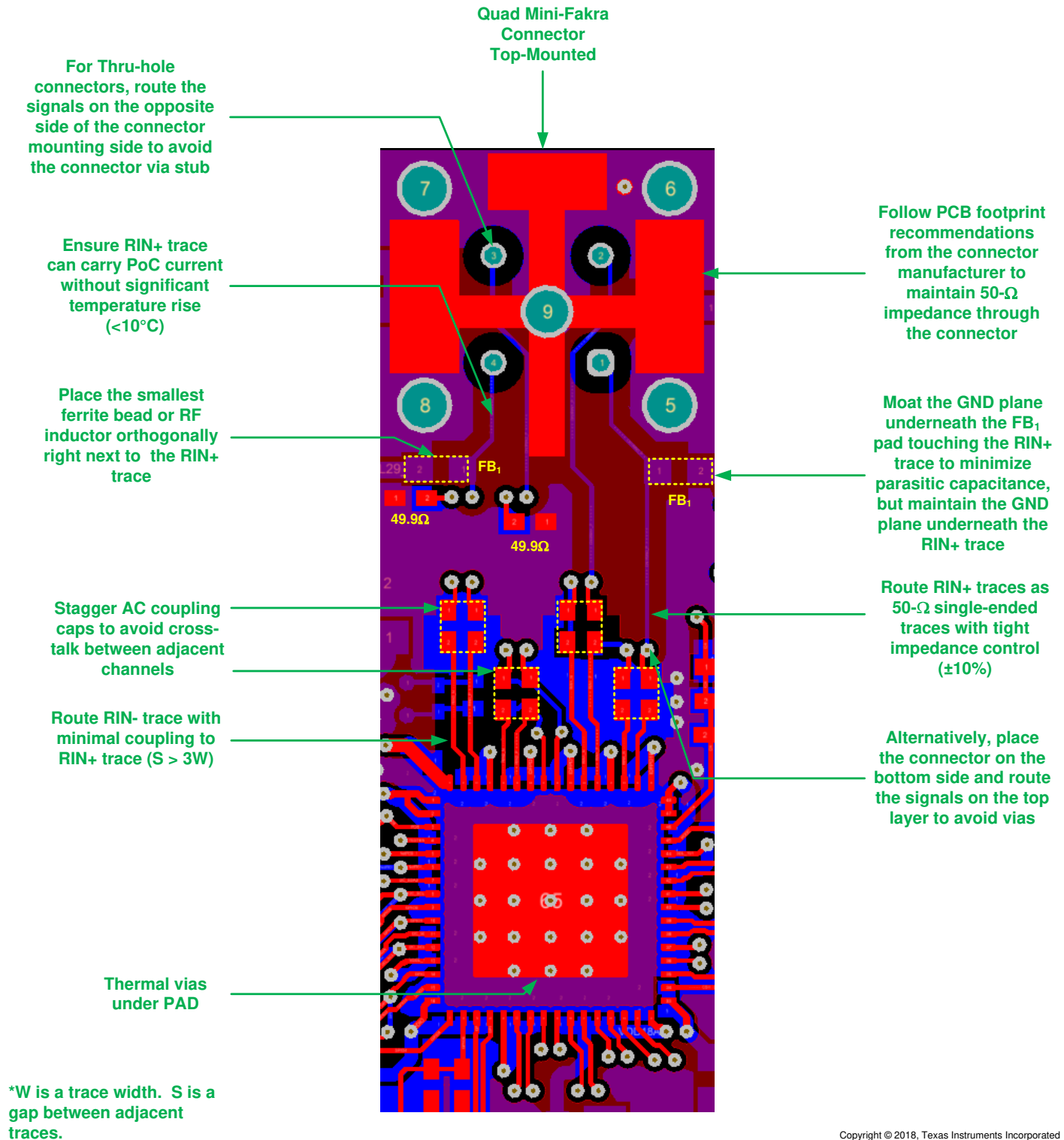
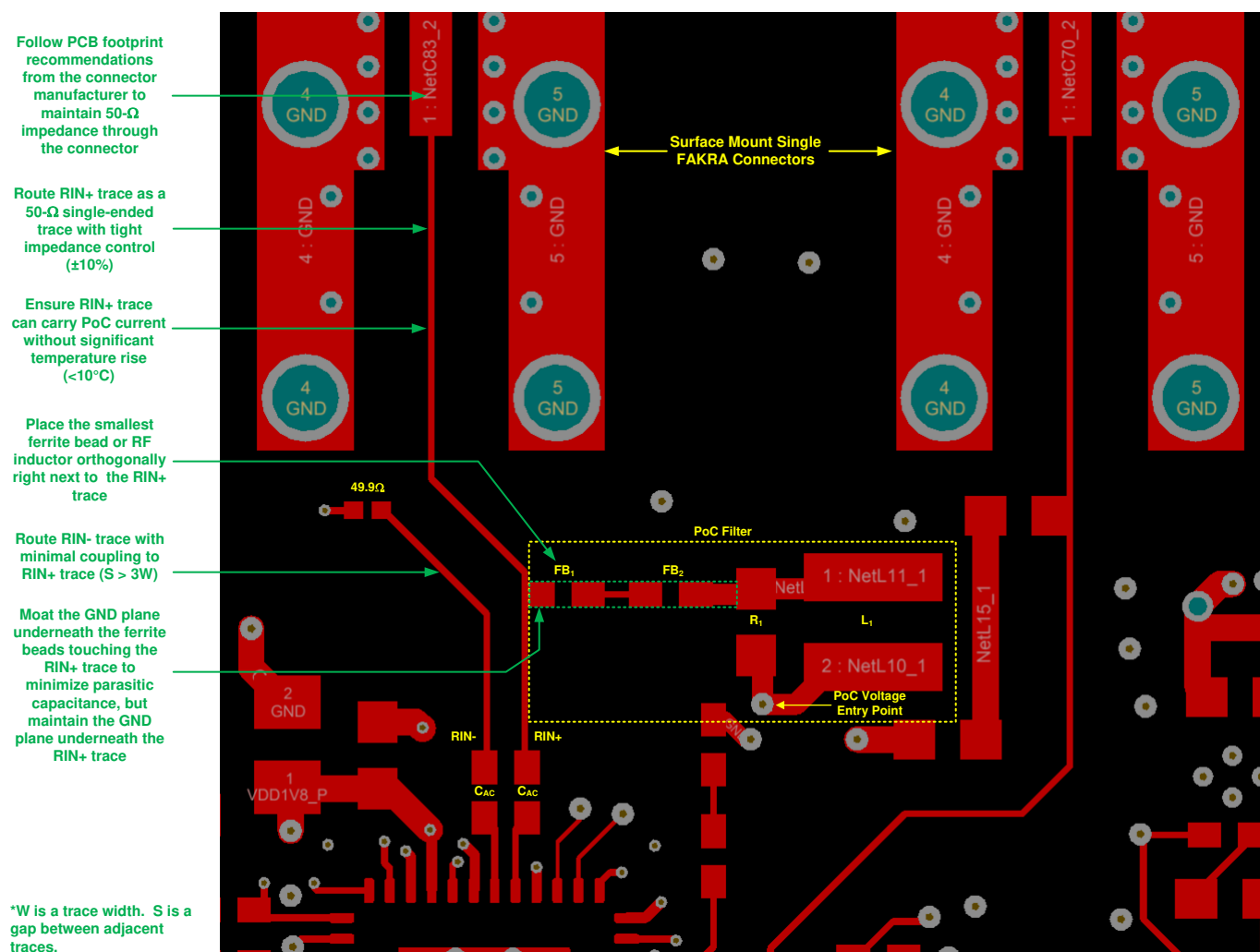
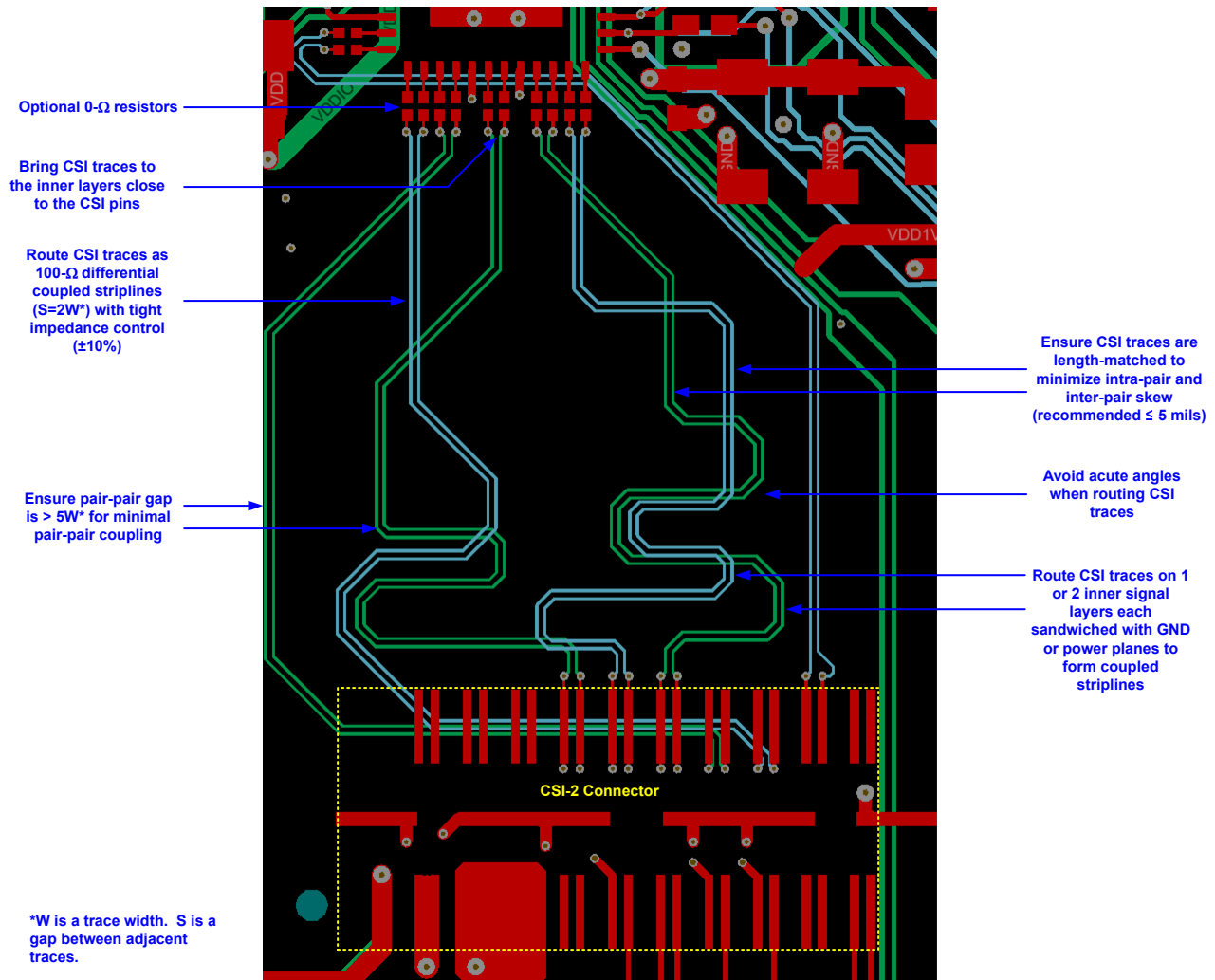

Copyright © 2023, Texas Instruments Incorporated

图 8-23. Example Routing of CSI-2 Traces

## 9 Device and Documentation Support

### 9.1 Documentation Support

#### 9.1.1 Related Documentation

For related documentation see the following:

- [Sending Power over Coax in DS90UB913A Designs](#) (SNLA224)
- [I2C Over DS90UB913/4 FPD-Link III With Bidirectional Control Channel](#) (SNLA222)
- [DS90UB960-Q1EVM User's Guide](#) (SNLU226)
- [I2C Communication Over FPD-Link III With Bidirectional Control Channel](#) (SNLA131)
- [I2C Bus Pullup Resistor Calculation](#) (SLVA689)
- [FPD-Link University Training Material](#)
- [An EMC/EMI System-Design and Testing Methodology for FPD-Link III SerDes](#) (SLYT719)
- [Ten Tips for Successfully Designing With Automotive EMC/EMI Requirements](#) (SLYT636)

### 9.2 Receiving Notification of Documentation Updates

To receive notification of documentation updates, navigate to the device product folder on ti.com. In the upper right corner, click on *Alert me* to register and receive a weekly digest of any product information that has changed. For change details, review the revision history included in any revised document.

### 9.3 支持资源

**TI E2E™ 支持论坛**是工程师的重要参考资料，可直接从专家获得快速、经过验证的解答和设计帮助。搜索现有解答或提出自己的问题可获得所需的快速设计帮助。

链接的内容由各个贡献者“按原样”提供。这些内容并不构成 TI 技术规范，并且不一定反映 TI 的观点；请参阅 TI 的《使用条款》。

### 9.4 Trademarks

TI E2E™ is a trademark of Texas Instruments.

所有商标均为其各自所有者的财产。

### 9.5 静电放电警告



静电放电 (ESD) 会损坏这个集成电路。德州仪器 (TI) 建议通过适当的预防措施处理所有集成电路。如果不遵守正确的处理和安装程序，可能会损坏集成电路。

ESD 的损坏小至导致微小的性能降级，大至整个器件故障。精密的集成电路可能更容易受到损坏，这是因为非常细微的参数更改都可能会导致器件与其发布的规格不相符。

### 9.6 术语表

**TI 术语表** 本术语表列出并解释了术语、首字母缩略词和定义。

## 10 Mechanical, Packaging, and Orderable Information

The following pages include mechanical, packaging, and orderable information. This information is the most current data available for the designated devices. This data is subject to change without notice and revision of this document. For browser-based versions of this data sheet, refer to the left-hand navigation.

## PACKAGING INFORMATION

| Orderable part number            | Status<br>(1) | Material type<br>(2) | Package   Pins  | Package qty   Carrier | RoHS<br>(3) | Lead finish/<br>Ball material<br>(4) | MSL rating/<br>Peak reflow<br>(5) | Op temp (°C) | Part marking<br>(6) |
|----------------------------------|---------------|----------------------|-----------------|-----------------------|-------------|--------------------------------------|-----------------------------------|--------------|---------------------|
| <a href="#">DS90UB960WRTDRQ1</a> | Active        | Production           | VQFN (RTD)   64 | 2000   LARGE T&R      | Yes         | NIPDAUAG                             | Level-3-260C-168 HR               | -40 to 105   | UB960Q              |
| DS90UB960WRTDRQ1.A               | Active        | Production           | VQFN (RTD)   64 | 2000   LARGE T&R      | Yes         | NIPDAUAG                             | Level-3-260C-168 HR               | -40 to 105   | UB960Q              |
| DS90UB960WRTDRQ1.B               | Active        | Production           | VQFN (RTD)   64 | 2000   LARGE T&R      | Yes         | NIPDAUAG                             | Level-3-260C-168 HR               | -40 to 105   | UB960Q              |
| <a href="#">DS90UB960WRTDTQ1</a> | Active        | Production           | VQFN (RTD)   64 | 250   SMALL T&R       | Yes         | NIPDAUAG                             | Level-3-260C-168 HR               | -40 to 105   | UB960Q              |
| DS90UB960WRTDTQ1.A               | Active        | Production           | VQFN (RTD)   64 | 250   SMALL T&R       | Yes         | NIPDAUAG                             | Level-3-260C-168 HR               | -40 to 105   | UB960Q              |
| DS90UB960WRTDTQ1.B               | Active        | Production           | VQFN (RTD)   64 | 250   SMALL T&R       | Yes         | NIPDAUAG                             | Level-3-260C-168 HR               | -40 to 105   | UB960Q              |

(1) **Status:** For more details on status, see our [product life cycle](#).

(2) **Material type:** When designated, preproduction parts are prototypes/experimental devices, and are not yet approved or released for full production. Testing and final process, including without limitation quality assurance, reliability performance testing, and/or process qualification, may not yet be complete, and this item is subject to further changes or possible discontinuation. If available for ordering, purchases will be subject to an additional waiver at checkout, and are intended for early internal evaluation purposes only. These items are sold without warranties of any kind.

(3) **RoHS values:** Yes, No, RoHS Exempt. See the [TI RoHS Statement](#) for additional information and value definition.

(4) **Lead finish/Ball material:** Parts may have multiple material finish options. Finish options are separated by a vertical ruled line. Lead finish/Ball material values may wrap to two lines if the finish value exceeds the maximum column width.

(5) **MSL rating/Peak reflow:** The moisture sensitivity level ratings and peak solder (reflow) temperatures. In the event that a part has multiple moisture sensitivity ratings, only the lowest level per JEDEC standards is shown. Refer to the shipping label for the actual reflow temperature that will be used to mount the part to the printed circuit board.

(6) **Part marking:** There may be an additional marking, which relates to the logo, the lot trace code information, or the environmental category of the part.

Multiple part markings will be inside parentheses. Only one part marking contained in parentheses and separated by a "~" will appear on a part. If a line is indented then it is a continuation of the previous line and the two combined represent the entire part marking for that device.

**Important Information and Disclaimer:** The information provided on this page represents TI's knowledge and belief as of the date that it is provided. TI bases its knowledge and belief on information provided by third parties, and makes no representation or warranty as to the accuracy of such information. Efforts are underway to better integrate information from third parties. TI has taken and continues to take reasonable steps to provide representative and accurate information but may not have conducted destructive testing or chemical analysis on incoming materials and chemicals. TI and TI suppliers consider certain information to be proprietary, and thus CAS numbers and other limited information may not be available for release.

In no event shall TI's liability arising out of such information exceed the total purchase price of the TI part(s) at issue in this document sold by TI to Customer on an annual basis.





## GENERIC PACKAGE VIEW

**RTD 64**

**VQFNP - 0.9 mm max height**

PLASTIC QUAD FLATPACK - NO LEAD

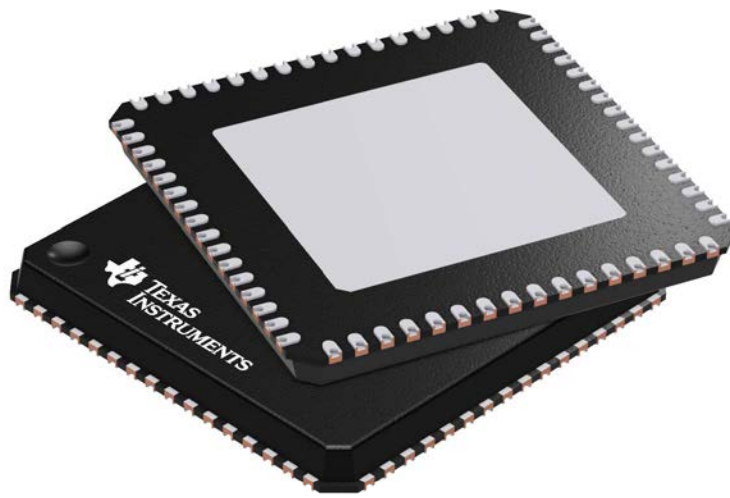

Images above are just a representation of the package family, actual package may vary.  
Refer to the product data sheet for package details.

4205146/D

### VQFN - 0.9 mm max height

[illegible]

1. All linear dimensions are in millimeters. Any dimensions in parenthesis are for reference only. Dimensioning and tolerancing per ASME Y14.5M.
2. This drawing is subject to change without notice.
3. The package thermal pad must be soldered to the printed circuit board for thermal and mechanical performance.

RTD0064F

### VQFN - 0.9 mm max height

PLASTIC QUAD FLATPACK - NO LEAD

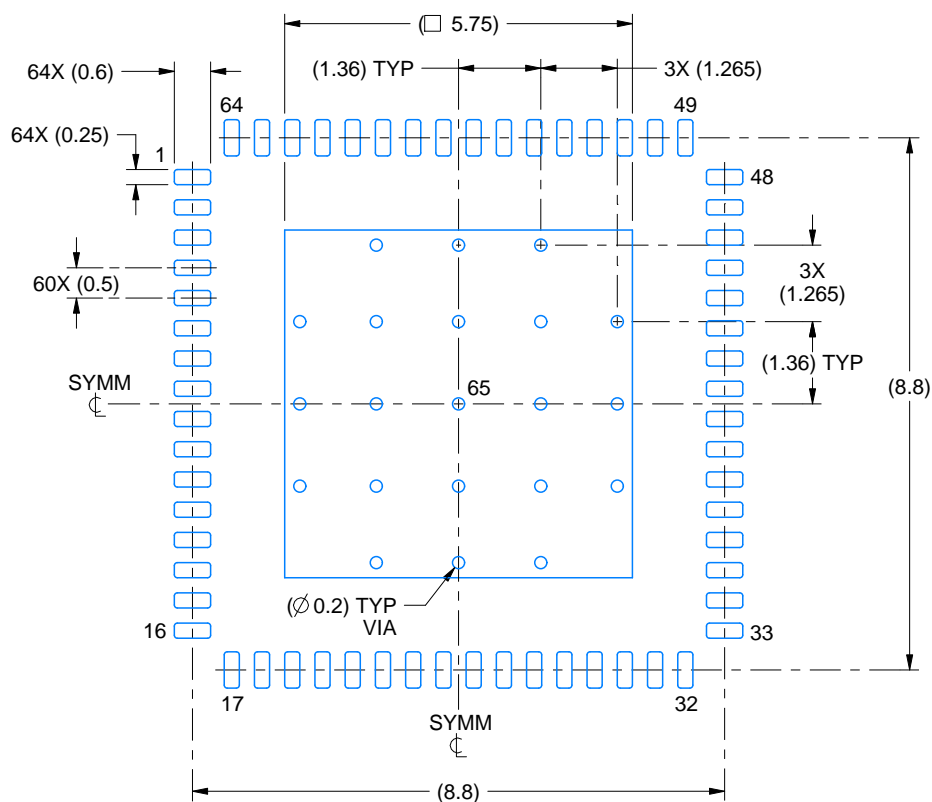

LAND PATTERN EXAMPLE  
SCALE:8X

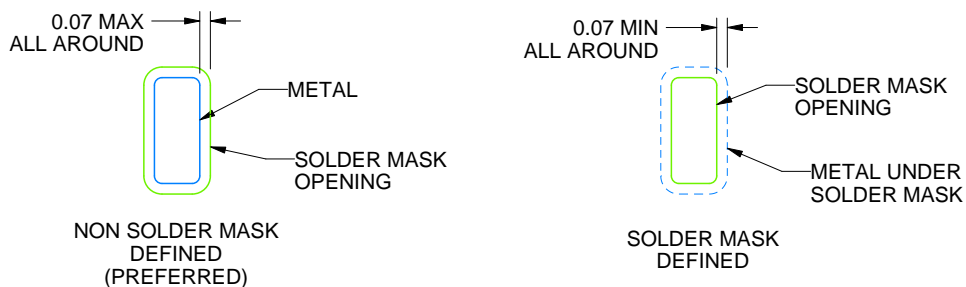

## SOLDER MASK DETAILS

4223128/B 08/2023

NOTES: (continued)

4. This package is designed to be soldered to a thermal pad on the board. For more information, see Texas Instruments literature number SLUA271 ([www.ti.com/lit/sluea271](http://www.ti.com/lit/sluea271)).
5. Vias are optional depending on application, refer to device data sheet. If any vias are implemented, refer to their locations shown on this view. It is recommended that vias under paste be filled, plugged or tented.

# EXAMPLE STENCIL DESIGN

RTD0064F

VQFN - 0.9 mm max height

PLASTIC QUAD FLATPACK - NO LEAD

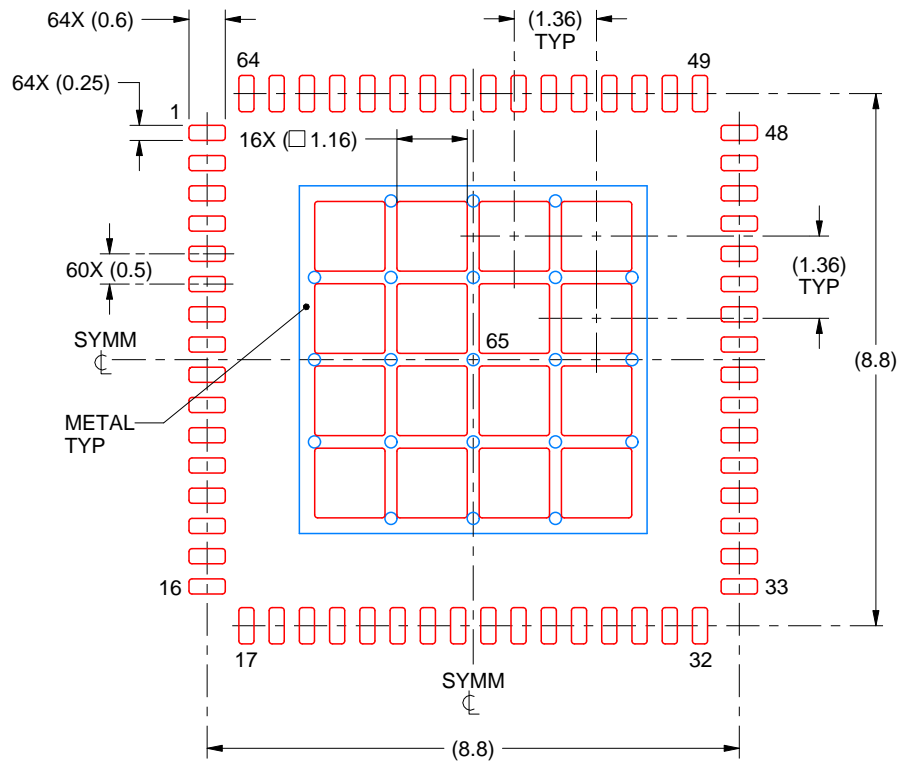

SOLDER PASTE EXAMPLE  
BASED ON 0.125 mm THICK STENCIL

EXPOSED PAD 65:  
65% PRINTED SOLDER COVERAGE BY AREA UNDER PACKAGE  
SCALE:8X

4223128/B 08/2023

NOTES: (continued)

6. Laser cutting apertures with trapezoidal walls and rounded corners may offer better paste release. IPC-7525 may have alternate design recommendations.

## 重要通知和免责声明

TI“按原样”提供技术和可靠性数据（包括数据表）、设计资源（包括参考设计）、应用或其他设计建议、网络工具、安全信息和其他资源，不保证没有瑕疵且不做任何明示或暗示的担保，包括但不限于对适销性、某特定用途方面的适用性或不侵犯任何第三方知识产权的暗示担保。

这些资源可供使用 TI 产品进行设计的熟练开发人员使用。您将自行承担以下全部责任：(1) 针对您的应用选择合适的 TI 产品，(2) 设计、验证并测试您的应用，(3) 确保您的应用满足相应标准以及任何其他功能安全、信息安全、监管或其他要求。

这些资源如有变更，恕不另行通知。TI 授权您仅可将这些资源用于研发本资源所述的 TI 产品的相关应用。严禁以其他方式对这些资源进行复制或展示。您无权使用任何其他 TI 知识产权或任何第三方知识产权。您应全额赔偿因在这些资源的使用中对 TI 及其代表造成的任何索赔、损害、成本、损失和债务，TI 对此概不负责。

TI 提供的产品受 [TI 的销售条款](#) 或 [ti.com](#) 上其他适用条款/TI 产品随附的其他适用条款的约束。TI 提供这些资源并不会扩展或以其他方式更改 TI 针对 TI 产品发布的适用的担保或担保免责声明。

TI 反对并拒绝您可能提出的任何其他或不同的条款。

邮寄地址：Texas Instruments, Post Office Box 655303, Dallas, Texas 75265  
版权所有 © 2025，德州仪器 (TI) 公司