

# ADS131A0x 双通道或四通道 24 位 128kSPS 同步采样 $\Delta$ - $\Sigma$ ADC

## 1 特性

- 双通道或四通道同步采样差分输入
- 数据速率：高达 128kSPS
- 高性能：
  - 单通道精度：在 10,000:1 动态范围内优于 0.1%
  - 有效分辨率：20.6位 (8kSPS)
  - 总谐波失真 (THD)：50Hz 和 60Hz 频率下为 -100dB
- 集成的负电荷泵 允许绝对输入电压低于接地值
- 灵活的模拟电源选项：
  - 采用负电荷泵：3.0V 至 3.45V
  - 单极电源：3.3V 至 5.5V
  - 双极电源： $\pm 2.5V$
- 数字电源：1.65V 至 3.6V
- 低温漂内部基准电压：6ppm/°C
- 模数转换器 (ADC) 自检
- 通信时的循环冗余校验 (CRC) 和汉明码错误校正
- 多个 SPI 数据接口模式：
  - 异步中断
  - 同步主从接口
- 封装：32 引脚 TQFP
- 工作温度范围：  
-40°C 至 +125°C

## 2 应用

- 电源保护：断路器和继电器保护
- 电能计量：单相、多相、电能质量
- 测试和测量
- 电池测试系统
- 数据采集系统

## 3 说明

ADS131A02 和 ADS131A04 器件为双通道和四通道同步采样 24 位  $\Delta$ - $\Sigma$  模数转换器 (ADC)。ADS131A02 或 ADS131A04 具有宽动态范围、最高 128kSPS 的可扩展数据速率以及内置故障监控器等特性，这使得它非常适合能源监控、电网保护和控制等应用。ADC 输入端可以单独直接接入电阻分压网络、电流互感器或 Rogowski 线圈，以测量电压或电流。这两款器件具有灵活的电源选项（包括内部负电荷泵），可最大限度提高有效分辨率，非常适合宽动态范围应用。

这两款器件提供异步和同步主从接口选项，可为多个器件串联而成的单一系统灵活实施 ADC 配置。接口上配有多种接口检查、ADC 启动检查和数据完整性检查功能，可报告 ADC 中的错误以及数据传输期间的错误。

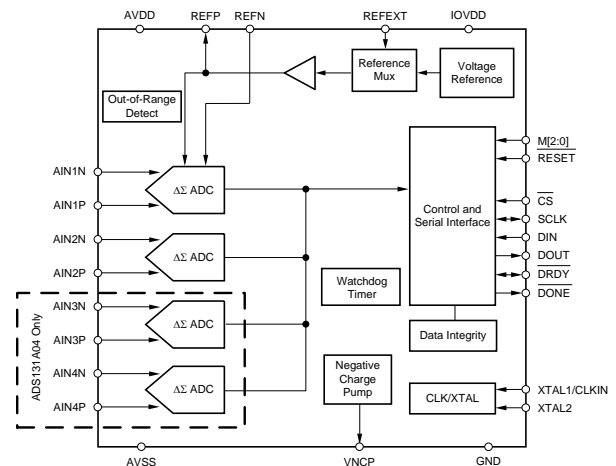
这种完整的模拟前端 (AFE) 解决方案采用 32 引脚 TQFP 封装，其额定工业温度范围为 -40°C 至 +125°C。

器件信息<sup>(1)</sup>

器件型号	封装	封装尺寸（标称值）
ADS131A0x	TQFP (32)	5.00mm x 5.00mm

(1) 如需了解所有可用封装，请参阅数据表末尾的可订购产品附录。

简化框图



## 目录

<b>1 特性</b> .....	<b>1</b>	9.2 Functional Block Diagram .....	25
<b>2 应用</b> .....	<b>1</b>	9.3 Feature Description .....	26
<b>3 说明</b> .....	<b>1</b>	9.4 Device Functional Modes .....	34
<b>4 修订历史记录</b> .....	<b>2</b>	9.5 Programming .....	36
<b>5 Device Comparison Table</b> .....	<b>5</b>	9.6 Register Maps .....	55
<b>6 Pin Configuration and Functions</b> .....	<b>5</b>	<b>10 Application and Implementation</b> .....	<b>67</b>
<b>7 Specifications</b> .....	<b>7</b>	10.1 Application Information .....	67
7.1 Absolute Maximum Ratings .....	7	10.2 Typical Application .....	74
7.2 ESD Ratings .....	7	10.3 Do's and Don'ts .....	76
7.3 Recommended Operating Conditions .....	8	10.4 Initialization Set Up .....	78
7.4 Thermal Information .....	8	<b>11 Power Supply Recommendations</b> .....	<b>80</b>
7.5 Electrical Characteristics .....	9	11.1 Negative Charge Pump .....	80
7.6 Timing Requirements: Asynchronous Interrupt Interface Mode .....	12	11.2 Internal Digital LDO .....	80
7.7 Switching Characteristics: Asynchronous Interrupt Interface Mode .....	12	11.3 Power-Supply Sequencing .....	80
7.8 Timing Requirements: Synchronous Master Interface Mode .....	13	11.4 Power-Supply Decoupling .....	81
7.9 Switching Characteristics: Synchronous Master Interface Mode .....	13	<b>12 Layout</b> .....	<b>82</b>
7.10 Timing Requirements: Synchronous Slave Interface Mode .....	14	12.1 Layout Guidelines .....	82
7.11 Switching Characteristics: Synchronous Slave Interface Mode .....	14	12.2 Layout Example .....	83
7.12 Typical Characteristics .....	17	<b>13 器件和文档支持</b> .....	<b>84</b>
<b>8 Parameter Measurement Information</b> .....	<b>22</b>	13.1 文档支持 .....	84
8.1 Noise Measurements .....	22	13.2 相关链接 .....	84
<b>9 Detailed Description</b> .....	<b>25</b>	13.3 接收文档更新通知 .....	84
9.1 Overview .....	25	13.4 社区资源 .....	84
		13.5 商标 .....	84
		13.6 静电放电警告 .....	84
		13.7 Glossary .....	84
		<b>14 机械、封装和可订购信息</b> .....	<b>84</b>

## 4 修订历史记录

注：之前版本的页码可能与当前版本有所不同。

Changes from Revision C (November 2016) to Revision D	Page
• 已更改 将文档标题从双通道或四通道 24 位同步采样 $\Delta\Sigma$ ADC 更改为双通道或四通道 24 位 128kSPS 同步采样 $\Delta\Sigma$ ADC	1
• 已更改 $V_{AVDD}$ 改为 AVDD, $V_{AVSS}$ 改为 AVSS, $V_{GND}$ 改为 GND, 且 $V_{IOVDD}$ 改为 IOVDD (全文通改)	1
• 已更改 特性部分	1
• 已更改 说明 部分中)	1
• Deleted footnote 2	6
• Changed AVDD, AVSS, VNCP, and XTAL2 pin descriptions and footnote 1 for clarity	6
• Changed CAP to GND Power supply voltage parameter specifications from $GND - 0.3 V$ to $0.3 V$ for the minimum specification and from $GND + 2.0 V$ to $2.0 V$ for the maximum specification	7
• Changed Analog input voltage parameter descriptions from REFEXT to AVDD to REFEXT and from REFN input to AVSS to REFN	7
• Changed Digital input voltage parameter description to include the names of the digital input pins	7
• Deleted CMRR footnote from Recommended Operating Conditions table	8
• Added symbol to Reference input voltage parameter	8
• Changed Offset drift parameter typical specification from $1.2 \mu V/^{\circ}C$ to $2.5 \mu V/^{\circ}C$ and maximum specification from $3 \mu V/^{\circ}C$ to $4 \mu V/^{\circ}C$	9
• Changed Gain drift parameter typical specification from $0.25 ppm/^{\circ}C$ to $0.5 ppm/^{\circ}C$	9
• Deleted separate AVDD PSRR specification for the ADS131A02	9

## 修订历史记录 (接下页)

• Changed <i>Reference buffer offset</i> parameter typical specification from 170 $\mu\text{V}$ to 250 $\mu\text{V}$ .....	9
• Changed <i>Reference buffer offset drift</i> parameter typical specification from 1.1 $\mu\text{V}/^\circ\text{C}$ to 4 $\mu\text{V}/^\circ\text{C}$ and maximum specification from 4.3 $\mu\text{V}/^\circ\text{C}$ to 7 $\mu\text{V}/^\circ\text{C}$ .....	9
• Changed <i>Temperature drift parameter</i> typical specification from 4 ppm/ $^\circ\text{C}$ to 6 ppm/ $^\circ\text{C}$ .....	10
• Deleted <i>VNCP</i> parameter minimum specification and changed typical specification from $-1.95\text{ V}$ to $-2\text{ V}$ .....	10
• Changed <i>Electrical Characteristics</i> table so all <i>Power-Supply</i> subsections are condensed to one <i>Power-Supply</i> subsection.....	10
• Changed <i>free-air</i> to <i>ambient</i> in condition statements of <i>Timing Requirements</i> tables.....	12
• Changed location of several interface timing parameters to the <i>Timing Requirements</i> and <i>Switching Characteristics</i> tables from the <i>Detailed Description</i> section .....	12
• Changed unit from <i>ns</i> to $t_{\text{CLKIN}}$ in $t_{\text{c(SC)}}$ and $t_{\text{w(SCHL)}}$ rows of <i>Timing Requirements: Synchronous Master Interface Mode</i> table .....	13
• Added <i><math>\overline{\text{DRDY}}</math> Synchronization Timing for Synchronous Slave Mode (<math>\text{CLKSRC} = 0</math>) to <math>\overline{\text{RESET}}</math> Pin and Command Timing</i> figures .....	16
• Changed <i>Clock</i> section for clarification and changed setting of XTAL2 pin .....	26
• Changed <i>Clock Mode Configurations</i> figure to include load capacitors for clarity .....	27
• Changed <i>Analog Input</i> section for clarity.....	28
• Changed <i>Equivalent Analog Input Circuitry</i> figure.....	28
• Changed <i>Input Overrange and Underrange Detection</i> section for clarity .....	30
• Changed location of <i>Reference</i> section .....	30
• Changed <i>External Reference Driver</i> figure.....	31
• Changed <i>Internal Reference</i> figure .....	31
• Changed <i>Digital Decimation Filter</i> section for clarity.....	32
• Deleted figure and table from <i>Reset (<math>\overline{\text{RESET}}</math>)</i> section.....	35
• Changed <i>Fixed versus Dynamic-Frame Mode</i> section for clarity.....	36
• Added <i>Cyclic Redundancy Check (CRC)</i> section for clarity.....	39
• Changed <i>CRC with <math>\text{CRC\_MODE} = 0</math> and CRC Using the WREGS Command</i> figures to using red shading instead of //Zero .....	39
• Changed <i>Data Ready (<math>\overline{\text{DRDY}}</math>)</i> section for clarity .....	43
• Changed <i>pulldown</i> to <i>pullup</i> in bulleted list of <i>ADC Frame Complete (<math>\overline{\text{DONE}}</math>)</i> section .....	47
• Changed description of <i>UNLOCK from POR or RESET</i> section.....	52
• Changed description of <i>RREG: Read a Single Register</i> section .....	52
• Changed <i>number of registers written plus one (<math>n+1</math>)</i> to <i>number of registers written minus one</i> in <i>WREGS: Write Multiple Registers</i> section.....	54
• Changed <i>User Register Description</i> section for clarity .....	56
• Changed <i>Unused Inputs and Outputs</i> section for clarity .....	67
• Changed title of <i>Multiple Device Configuration</i> section and changed description for clarity .....	68
• Changed first paragraph of <i>First Device Configured in Asynchronous Interrupt Mode</i> to condense data from last three paragraphs into one .....	68
• Changed description of <i>First Device Configured in Synchronous Master Mode</i> section to condense all paragraphs into one .....	70
• Changed description of <i>All Devices Configured in Synchronous Slave Mode</i> section to condense all paragraphs into one .....	72
• Changed <i>ADS131A0x Configuration Sequence</i> figure.....	79
• Changed <i>GND</i> to <i>AVSS</i> in <i>VNCP</i> pin description of <i>Negative Charge Pump</i> section.....	80
• Changed title of <i>Internal Digital LDO</i> section .....	80
• Changed description of <i>Power-Supply Sequencing</i> section.....	80
• Changed <i>Bipolar Analog Power Supply</i> to <i>Unipolar Analog Power Supply with Negative Charge Pump Enabled</i> figures .....	81

## 修订历史记录 (接下页)

• Changed first sentence of <i>Layout Example</i> section .....	83
• Changed <i>ADS131A0x Layout Example</i> figure to improve layout.....	83

Changes from Revision B (September 2016) to Revision C	Page
• 已更改 将文档标题从用于电源监视、控制和保护的模拟前端更改为同步采样 $\Delta\Sigma$ ADC.....	1
• 已更改 将噪声性能特性 中第二个子项目符号从 <i>ENOB</i> 更改为有效分辨率.....	1
• 已更改 有效位数改为有效分辨率 (说明部分) .....	1
• Changed format of <i>Absolute Maximum Ratings</i> table; specification values did not change.....	7
• Changed title of <i>Multiple Device Effective Resolution Histogram</i> figure .....	17
• Changed <i>Noise Measurements</i> section .....	22

Changes from Revision A (March 2016) to Revision B	Page
• 将 ADS131A02 发布为生产数据 .....	1
• Changed AC Performance, <i>PSRR</i> , <i>THD</i> , and <i>SFDR</i> parameters in <i>Electrical Characteristics</i> table: added rows for ADS131A02 and added ADS131A04 to rows specific to that device .....	9
• Changed title of <a href="#">Figure 31</a> and <a href="#">Figure 32</a> : added ADS131A04 .....	20
• Added <a href="#">Figure 33</a> and <a href="#">Figure 34</a> .....	21
• Changed <i>Noise Measurements</i> section: changed <a href="#">Equation 1</a> , <a href="#">Equation 2</a> , <a href="#">Table 1</a> , and <a href="#">Table 3</a> .....	22
• Added footnote to <a href="#">Figure 43</a> .....	31
• Changed R2 and R3 values in footnote of <a href="#">Figure 44</a> .....	31
• Changed <i>Cyclic Redundancy Check (CRC)</i> section .....	39
• Changed description of M2 pin functionality in <i>Hamming Code Error Correction</i> section .....	40
• Changed description of M0 pin functionality in <i>SPI Interface</i> section .....	42
• Changed first command status response value in <i>RREGS: Read Multiple Registers</i> section.....	52
• Changed <a href="#">Table 15</a> : changed register bits of row 00h, default setting and register bits of row 01h, and changed bits 2-0 of 11h, 12h, 13h, and 14h rows .....	55
• Changed ID_MSB: ID Control Register MSB and ID_LSB: ID Control Register LSB registers .....	56
• Changed bits 2-0 of all ADCx: ADC Channel Digital Gain Configuration Registers .....	66

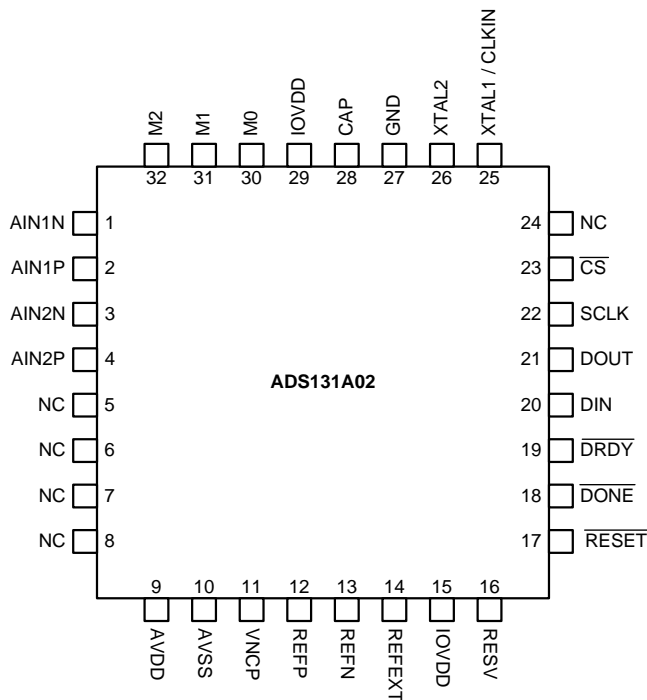
Changes from Original (March 2016) to Revision A	Page
• 将 ADS131A04 发布为生产数据 .....	1

## 5 Device Comparison Table

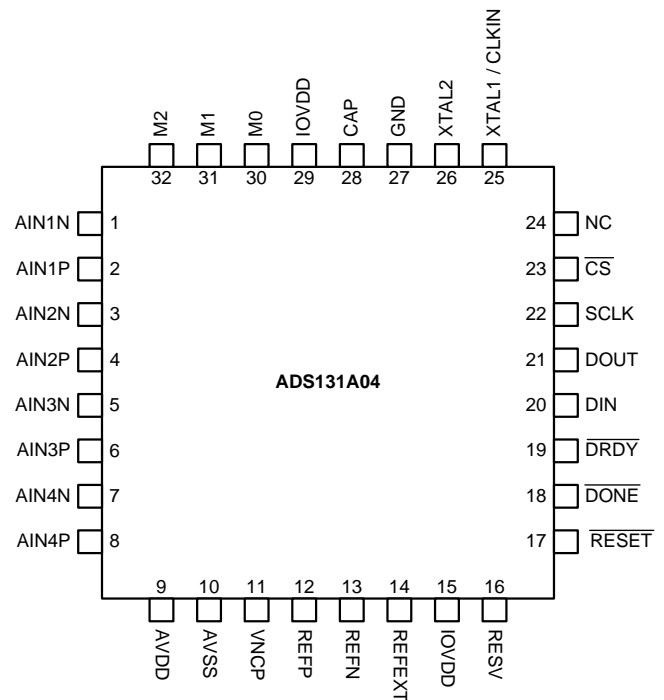
PRODUCT	NO. OF ADC CHANNELS	MAXIMUM SAMPLE RATE (kSPS)
ADS131A02	2	128
ADS131A04	4	128

## 6 Pin Configuration and Functions

**ADS131A02: PBS Package  
32-Pin TQFP  
Top View**



**ADS131A04: PBS Package  
32-Pin TQFP  
Top View**



### Pin Functions

PIN			I/O	DESCRIPTION <sup>(1)</sup>
NAME	NO.			
	ADS131A02	ADS131A04		
AIN1N	1	1	Analog input	Negative analog input 1
AIN1P	2	2	Analog input	Positive analog input 1
AIN2N	3	3	Analog input	Negative analog input 2
AIN2P	4	4	Analog input	Positive analog input 2
AIN3N	—	5	Analog input	Negative analog input 3
AIN3P	—	6	Analog input	Positive analog input 3
AIN4N	—	7	Analog input	Negative analog input 4
AIN4P	—	8	Analog input	Positive analog input 4
AVDD	9	9	Supply	Positive analog power supply. Connect a 1-μF capacitor to AVSS.
AVSS	10	10	Supply	Negative analog power supply
CAP	28	28	Analog output	Digital low-dropout (LDO) regulator output. Connect a 1-μF capacitor to GND.
$\overline{\text{CS}}$	23	23	Digital input	Chip select; active low

(1) See the [Unused Inputs and Outputs](#) section for unused pin connections.

**ADS131A02, ADS131A04**

ZHCSEV8D – MARCH 2016 – REVISED JANUARY 2018

[www.ti.com.cn](http://www.ti.com.cn)
**Pin Functions (continued)**

PIN			I/O	DESCRIPTION <sup>(1)</sup>
NAME	NO.			
	ADS131A02	ADS131A04		
DIN	20	20	Digital input	Serial data input
$\overline{\text{DONE}}$	18	18	Digital output	Communication done signal; active low
DOUT	21	21	Digital output	Serial data output. Connect a 100-kΩ pullup resistor to IOVDD.
$\overline{\text{DRDY}}$	19	19	Digital input/output	Data ready; active low; host interrupt and synchronization for multi-devices
GND	27	27	Supply	Digital ground
IOVDD	15	15	Supply	Digital I/O supply voltage. Connect a 1-μF capacitor to GND.
	29	29		
M0 <sup>(2)</sup>	30	30	Digital input	Serial peripheral interface (SPI) configuration mode. IOVDD: Asynchronous interrupt mode GND: Synchronous master mode No connection: Synchronous slave mode; use for multi-device mode
M1 <sup>(2)</sup>	31	31	Digital input	SPI word transfer size. IOVDD: 32 bit GND: 24 bit No connection: 16 bit
M2 <sup>(2)</sup>	32	32	Digital input	Hamming code enable. IOVDD: Hamming code word validation on GND: Hamming code word validation off No connection: reserved; do not use
NC	5-8	—	—	Leave floating or connect directly to AVSS.
NC	24	24	Digital output	No connection
REFEXT	14	14	Analog input	Buffered external reference voltage input. Connect a 1-μF capacitor to AVSS when using the internal reference.
REFN	13	13	Analog input	Negative reference voltage. Connect to AVSS.
REFP	12	12	Analog output	Positive reference voltage output. Connect a 1-μF capacitor to REFN.
$\overline{\text{RESET}}$	17	17	Digital input	System reset; active low
RESV	16	16	Digital input	Reserved pin; connect to IOVDD
SCLK	22	22	Digital input/output	Serial data clock
VNCP	11	11	Analog output	Negative charge pump voltage output. Connect a 270-nF capacitor to AVSS when enabling the negative charge pump. Connect directly to AVSS if the negative charge pump is unused.
XTAL1/CLKIN	25	25	Digital input	Master clock input, crystal oscillator buffer input
XTAL2	26	26	Digital output	Crystal oscillator connection. Leave this pin unconnected if the crystal oscillator is unused.

(2) Mode signal states are latched following a power-on-reset (POR). Tie these pins high or low with a resistance less than 1-k $\Omega$  resistor.

## 7 Specifications

### 7.1 Absolute Maximum Ratings<sup>(1)</sup>

		MIN	MAX	UNIT
Power supply voltage	AVDD to AVSS (charge pump enabled)	−0.3	3.6	V
	AVDD to AVSS (charge pump disabled)	−0.3	6.0	
	IOVDD to GND	−0.3	3.9	
	AVSS to GND	−3.0	0.3	
	VNCP to AVSS	−2.5	0.3	
	VNCP to AVDD	−6.0	0.3	
	CAP to GND	−0.3	2.0	
Analog input voltage	Analog input voltage (charge pump enabled)	AVSS − 1.65	AVDD + 0.3	V
	Analog input voltage (charge pump disabled)	AVSS − 0.3	AVDD + 0.3	
	REFEXT	AVSS − 0.3	AVDD + 0.3	
	REFN	AVSS − 0.05	AVSS + 0.05	
Digital input voltage	$\overline{CS}$ , DIN, $\overline{DRDY}$ , $\overline{RESET}$ , SCLK, XTAL1/CLKIN, M0, M1, M2, RESV	GND − 0.3	IOVDD + 0.3	V
Input current	Continuous, any pin except supply pins	−10	10	mA
Temperature	Junction, $T_J$		150	°C
	Storage, $T_{stg}$	−60	150	

- (1) Stresses beyond those listed under *Absolute Maximum Ratings* may cause permanent damage to the device. These are stress ratings only, which do not imply functional operation of the device at these or any other conditions beyond those indicated under *Recommended Operating Conditions*. Exposure to absolute-maximum-rated conditions for extended periods may affect device reliability.

### 7.2 ESD Ratings

		VALUE	UNIT
$V_{(ESD)}$ Electrostatic discharge	Human-body model (HBM), per ANSI/ESDA/JEDEC JS-001 <sup>(1)</sup>	±1000	V
	Charged-device model (CDM), per JEDEC specification JESD22-C101 <sup>(2)</sup>	±500	

- (1) JEDEC document JEP155 states that 500-V HBM allows safe manufacturing with a standard ESD control process.  
(2) JEDEC document JEP157 states that 250-V CDM allows safe manufacturing with a standard ESD control process.

### 7.3 Recommended Operating Conditions

over operating ambient temperature range (unless otherwise noted)

			MIN	NOM	MAX	UNIT
POWER SUPPLY						
Negative Charge Pump Enabled (VNCPEN <sup>(1)</sup> = 1)						
Analog supply voltage	AVDD to AVSS	3.0	3.3	3.45	V	
	AVDD to GND	3.0	3.3	3.45		
	AVSS to GND	–0.05	0	0.05		
Digital supply voltage <sup>(2)</sup>	IOVDD to GND	1.65	3.3	3.6	V	
Negative Charge Pump Disabled (VNCPEN = 0)						
Analog supply voltage	AVDD to AVSS	3.0	5.0	5.5	V	
	AVDD to GND	1.5	2.5	5.5		
	AVSS to GND	–2.75	–2.5	0.05		
Digital supply voltage <sup>(2)</sup>	IOVDD to GND	1.65	3.3	3.6	V	
ANALOG INPUTS						
V <sub>IN</sub>	Differential input voltage	V <sub>IN</sub> = V <sub>AINxP</sub> – V <sub>AINxN</sub>	–V <sub>REF</sub> / Gain	V <sub>REF</sub> / Gain	V	
V <sub>CM</sub>	Common-mode input voltage		AVSS	AVDD	V	
V <sub>AINxP</sub> , V <sub>AINxN</sub>	Absolute input voltage	VNCPEN = 0	AVSS	AVDD	V	
		VNCPEN = 1	AVSS – 1.5	AVDD	V	
EXTERNAL REFERENCE						
V <sub>REF</sub>	Reference input voltage	REFEXT – REFN	2.0	2.5	AVDD – 0.5	V
V <sub>REFN</sub>	Reference negative input		AVSS			V
V <sub>REFEXT</sub>	External reference positive input		V <sub>REFN</sub> + 2.0	V <sub>REFN</sub> + 2.5	AVDD – 0.5	V
EXTERNAL CLOCK SOURCE						
f <sub>CLKIN</sub>	External clock input frequency	IOVDD > 2.7 V	0.4	16.384	25	MHz
		IOVDD ≤ 2.7 V	0.4	8.192	15.6	
	XTAL clock frequency <sup>(3)</sup>			16.384	16.5	MHz
f <sub>SCLK</sub>	SCLK input to derive f <sub>MOD</sub>	CLKSRC bit = 1, f <sub>SCLK</sub> = f <sub>ICLK</sub> , IOVDD > 2.7 V	0.2	16.384	25	MHz
		CLKSRC bit = 1, f <sub>SCLK</sub> = f <sub>ICLK</sub> , IOVDD ≤ 2.7 V	0.2	8.192	15.6	
DIGITAL INPUTS						
	Digital input voltage		GND		IOVDD	V
TEMPERATURE						
T <sub>A</sub>	Operating ambient temperature		–40		125	°C

(1) VNCPEN is bit 7 of the A\_SYS\_CFG register.

(2) Tie IOVDD to the CAP pin if IOVDD ≤ 2.0 V.

(3) Set IOVDD > 3.0 V to use a crystal across the XTAL1/CLKIN and XTAL2 pins.

### 7.4 Thermal Information

THERMAL METRIC <sup>(1)</sup>		ADS131A0x	UNIT
		PBS (TQFP)	
		32 PINS	
R <sub>θJA</sub>	Junction-to-ambient thermal resistance	77.5	°C/W
R <sub>θJC(top)</sub>	Junction-to-case (top) thermal resistance	19.0	°C/W
R <sub>θJB</sub>	Junction-to-board thermal resistance	30.2	°C/W
ψ <sub>JT</sub>	Junction-to-top characterization parameter	0.5	°C/W
ψ <sub>JB</sub>	Junction-to-board characterization parameter	30.0	°C/W
R <sub>θJC(bot)</sub>	Junction-to-case (bottom) thermal resistance	N/A	°C/W

(1) For more information about traditional and new thermal metrics, see the [Semiconductor and IC Package Thermal Metrics](#) application report.

## 7.5 Electrical Characteristics

Minimum and maximum specifications apply from  $T_A = -40^{\circ}\text{C}$  to  $+125^{\circ}\text{C}$ . Typical specifications are at  $T_A = 25^{\circ}\text{C}$ . All specifications are at  $\text{IOVDD} = 3.3\text{ V}$ ,  $\text{AVDD} = 2.5\text{ V}$ ,  $\text{AVSS} = -2.5\text{ V}$ ,  $\text{VNCPEN}$  (register 0Bh, bit 7) = 0, internal  $V_{\text{REF}} = 2.442\text{ V}$ ,  $f_{\text{CLKIN}} = 16.384\text{ MHz}$ ,  $f_{\text{MOD}} = 4.096\text{ MHz}$ , data rate = 8 kSPS, and gain = 1 (unless otherwise noted).

PARAMETER		TEST CONDITIONS	MIN	TYP	MAX	UNIT
ANALOG INPUTS						
C <sub>s</sub>	Input capacitance			3.5		pF
Z <sub>in</sub>	Differential input impedance	f <sub>MOD</sub> = 4.096 MHz		130		kΩ
ADC PERFORMANCE						
	Resolution			24		Bits
	Gain			1, 2, 4, 8, 16		
	Data rate	f <sub>MOD</sub> = 4.096 MHz	1		128	kSPS
DC PERFORMANCE						
Dynamic range			105	111		dB
		AVDD – AVSS = 5 V, V <sub>REF</sub> = 4 V, VNCPEN bit = 0		115		
		All other settings	See <i>Noise Measurements</i> section			
INL	Integral nonlinearity	Best fit		8	20	ppm
	Offset error			500		μV
	Offset drift			2.5	4	μV/°C
	Gain error	Excluding voltage reference and reference buffer error		±0.03		% of FS
	Gain drift	Excluding voltage reference and reference buffer error		0.5	2	ppm/°C
AC PERFORMANCE						
CMRR	Common-mode rejection ratio	f <sub>CM</sub> = 50 Hz or 60 Hz		100		dB
PSRR	Power-supply rejection ratio	AVDD supply, f <sub>PS</sub> = 50 Hz and 60 Hz		80		dB
		IOVDD supply, f <sub>PS</sub> = 50 Hz and 60 Hz		105		
	Crosstalk	f <sub>IN</sub> = 50 Hz and 60 Hz		–125		dB
SNR	Signal-to-noise ratio	f <sub>IN</sub> = 50 Hz or 60 Hz, V <sub>REF</sub> = 2.442 V, V <sub>IN</sub> = –20 dBFS, normalized		111		dB
		f <sub>IN</sub> = 50 Hz or 60 Hz, V <sub>REF</sub> = 4.0 V, V <sub>IN</sub> = –20 dBFS, normalized		115		
THD	Total harmonic distortion	f <sub>IN</sub> = 50 Hz or 60 Hz (up to 50 harmonics), V <sub>IN</sub> = –0.5 dBFS, ADS131A02		–101.5		dB
		f <sub>IN</sub> = 50 Hz or 60 Hz (up to 50 harmonics), V <sub>IN</sub> = –0.5 dBFS, ADS131A04		–103.5		
SINAD	Signal-to-noise + distortion	f <sub>IN</sub> = 50 Hz or 60 Hz (up to 50 harmonics), V <sub>IN</sub> = –0.5 dBFS		101		dB
SFDR	Spurious-free dynamic range	f <sub>IN</sub> = 50 Hz or 60 Hz (up to 50 harmonics), V <sub>IN</sub> = –0.5 dBFS, ADS131A02		102.5		dB
		f <sub>IN</sub> = 50 Hz or 60 Hz (up to 50 harmonics), V <sub>IN</sub> = –0.5 dBFS, ADS131A04		105		
EXTERNAL REFERENCE						
	Reference buffer offset	T <sub>A</sub> = 25°C		250		μV
	Reference buffer offset drift	–40°C ≤ T <sub>A</sub> ≤ +125°C		4	7	μV/°C
	REFEXT input impedance			50		MΩ

## Electrical Characteristics (continued)

Minimum and maximum specifications apply from  $T_A = -40^{\circ}\text{C}$  to  $+125^{\circ}\text{C}$ . Typical specifications are at  $T_A = 25^{\circ}\text{C}$ . All specifications are at  $\text{IOVDD} = 3.3\text{ V}$ ,  $\text{AVDD} = 2.5\text{ V}$ ,  $\text{AVSS} = -2.5\text{ V}$ ,  $\text{VNCPEN}$  (register 0Bh, bit 7) = 0, internal  $V_{\text{REF}} = 2.442\text{ V}$ ,  $f_{\text{CLKIN}} = 16.384\text{ MHz}$ ,  $f_{\text{MOD}} = 4.096\text{ MHz}$ , data rate = 8 kSPS, and gain = 1 (unless otherwise noted).

PARAMETER		TEST CONDITIONS		MIN	TYP	MAX	UNIT
INTERNAL REFERENCE VOLTAGE (REFP – REFN)							
V <sub>REF</sub>	Reference output voltage	VREF_4V bit = 0		2.442		V	
		VREF_4V bit = 1, AVDD – AVSS > 4.5 V		4.0			
	Accuracy			±0.1%			
	Temperature drift	Including reference buffer drift, –40°C ≤ T <sub>A</sub> ≤ +125°C		6	20	ppm/°C	
	Start-up time	REFEXT = 1-μF to AVSS, settled to 1%		0.2		ms	
		REFEXT = 1-μF to AVSS, settled to 0.1%		1.2			
		REFEXT = 1-μF to AVSS, settled to 0.01%		250			
	REFP source capability			100		μA	
EXTERNAL CLOCK SOURCE							
f <sub>ICLK</sub>	Internal ICLK frequency (SCLK output in master mode)	CLKSRC bit = 0		0.2	8.192	12.5	MHz
f <sub>MOD</sub>	ADC modulator frequency	High-resolution mode	VNCPEN bit = 0	0.1	4.096	4.25	MHz
			VNCPEN bit = 1	0.512	4.096	4.25	
		Low-power mode	VNCPEN bit = 0	0.1	1.024	1.05	
			VNCPEN bit = 1	0.512	1.024	1.05	
DIGITAL INPUT/OUTPUT							
V <sub>IH</sub>	High-level input voltage			0.8 IOVDD	IOVDD		V
V <sub>IL</sub>	Low-level input voltage			GND	0.2 IOVDD		V
V <sub>OH</sub>	High-level output voltage	I <sub>OH</sub> = 1 mA		0.8 IOVDD			V
V <sub>OL</sub>	Low-level output voltage	I <sub>OL</sub> = –1 mA		0.2 IOVDD			V
I <sub>IN</sub>	Input current	0 V < V <sub>Digital Input</sub> < IOVDD		–10	10		μA
POWER-SUPPLY							
V <sub>NCP</sub>	Negative charge pump output voltage			–2	–1.65		V
AVDD current	ADS131A02, high-resolution mode	AVDD = 3.3 V, AVSS = 0 V, negative charge pump enabled		3.2		mA	
		Negative charge pump disabled		3	3.75		
	ADS131A04, high-resolution mode	AVDD = 3.3 V, AVSS = 0 V, negative charge pump enabled		4			
		Negative charge pump disabled		4	4.7		
	ADS131A02, low-power mode		0.9				
	ADS131A04, low-power mode		1.1				
IOVDD current	ADS131A02, high-resolution mode	AVDD = 3.3 V, AVSS = 0 V, negative charge pump enabled		0.6		mA	
		Negative charge pump disabled		0.6	0.8		
	ADS131A04, high-resolution mode	AVDD = 3.3 V, AVSS = 0 V, negative charge pump enabled		0.8			
		Negative charge pump disabled		0.8	1.0		
	ADS131A02, low-power mode		0.5				
	ADS131A04, low-power mode		0.5				

## Electrical Characteristics (continued)

Minimum and maximum specifications apply from  $T_A = -40^{\circ}\text{C}$  to  $+125^{\circ}\text{C}$ . Typical specifications are at  $T_A = 25^{\circ}\text{C}$ . All specifications are at  $\text{IOVDD} = 3.3\text{ V}$ ,  $\text{AVDD} = 2.5\text{ V}$ ,  $\text{AVSS} = -2.5\text{ V}$ ,  $\text{VNCPEN}$  (register 0Bh, bit 7) = 0, internal  $V_{\text{REF}} = 2.442\text{ V}$ ,  $f_{\text{CLKIN}} = 16.384\text{ MHz}$ ,  $f_{\text{MOD}} = 4.096\text{ MHz}$ , data rate = 8 kSPS, and gain = 1 (unless otherwise noted).

PARAMETER	TEST CONDITIONS		MIN	TYP	MAX	UNIT
Power dissipation	ADS131A02, high-resolution mode	AVDD = 3.3 V, AVSS = 0 V, negative charge pump enabled		12.5		mW
		Negative charge pump disabled		17	21	
	ADS131A04, high-resolution mode	AVDD = 3.3 V, AVSS = 0 V, negative charge pump enabled		15.8		
		Negative charge pump disabled		22.7	26.8	
	ADS131A02, low-power mode	AVDD = 3.3 V, AVSS = 0 V, negative charge pump enabled		4.6		
		Negative charge pump disabled		6.5		
	ADS131A04, low-power mode	AVDD = 3.3 V, AVSS = 0 V, negative charge pump enabled		5.3		
		Negative charge pump disabled		7.2		
	Standby mode, $f_{\text{CLKIN}} = 16.384\text{ MHz}$			2.6		

## 7.6 Timing Requirements: Asynchronous Interrupt Interface Mode

over operating ambient temperature range (unless otherwise noted)

			1.65 V ≤ IOVDD ≤ 2.7 V		2.7 V < IOVDD ≤ 3.6 V		UNIT
			MIN	MAX	MIN	MAX	
$t_{c(CLKIN)}$	External clock period	Single device	64		40		ns
		Multiple device chaining	88		56		
$t_{w(CP)}$	Pulse duration, CLKIN high or low	Single device	32		20		ns
		Multiple device chaining	44		28		
$t_{d(CSSC)}$	Delay time, $\overline{CS}$ falling edge to first SCLK rising edge		16		16		ns
$t_{d(SCS)}$	Delay time, SCLK falling edge to $\overline{CS}$ falling edge		5		4		ns
$t_{c(SC)}$	SCLK period	Single device	64		40		ns
		Multiple device chaining	88		64		
$t_{w(SCHL)}$	Pulse duration, SCLK high or low	Single device	32		20		ns
		Multiple device chaining	44		32		
$t_{d(SCCS)}$	Delay time, final SCLK falling edge to $\overline{CS}$ rising edge		5		5		ns
$t_{su(DI)}$	Setup time, DIN valid before SCLK falling edge		5		5		ns
$t_{h(DI)}$	Hold time, DIN valid after SCLK falling edge		8		8		ns
$t_{w(CSH)}$	Pulse duration, $\overline{CS}$ high		20		15		ns
$t_{w(RSL)}$	Pulse duration, $\overline{RESET}$ low		800		800		ns

## 7.7 Switching Characteristics: Asynchronous Interrupt Interface Mode

over operating ambient temperature range (unless otherwise noted)

			1.65 V ≤ IOVDD ≤ 2.7 V		2.7 V < IOVDD ≤ 3.6 V		UNIT
			MIN	MAX	MIN	MAX	
$t_{p(SCDOD)}$	Propagation delay time, first SCLK rising edge to DOUT driven			28		15	ns
$t_{p(SCDO)}$	Propagation delay time, SCLK rising edge to valid new DOUT			26		15	ns
$t_{h(LSB)}$	Hold time, last SCLK falling edge to DOUT 3-state	HIZDLY = 00	6	30	6	20	ns
		HIZDLY = 01	8	37	8	27	
		HIZDLY = 10	10	43	10	43	
		HIZDLY = 11	12	47	12	47	
$t_{p(DN)}$	Propagation delay time, SCLK falling edge to $\overline{DONE}$ falling edge	DNDLY = 00	6	33	6	21	ns
		DNDLY = 01	8	39	8	27	
		DNDLY = 10	10	44	10	32	
		DNDLY = 11	12	48	12	36	
$t_{p(CSDN)}$	Propagation delay time, $\overline{CS}$ rising edge to $\overline{DONE}$ rising edge			32		32	ns
$t_{p(CSDR)}$	Propagation delay time, $\overline{CS}$ rising edge to $\overline{DRDY}$ rising edge			2.0		2.0	$t_{CLK}$
$t_{d(RSSC)}$	Delay time, $\overline{RESET}$ rising edge to READY response		4.5		4.5		ms

## 7.8 Timing Requirements: Synchronous Master Interface Mode

over operating ambient temperature range (unless otherwise noted)

			1.65 V ≤ IOVDD ≤ 2.7 V		2.7 V < IOVDD ≤ 3.6 V		UNIT
			MIN	MAX	MIN	MAX	
$t_{c(CLKIN)}$	External clock period	Single device	64		40		ns
		Multiple device chaining	88		56		
$t_{w(CP)}$	Pulse duration, CLKIN high or low	Single device	32		20		ns
		Multiple device chaining	44		28		
$t_{c(SC)}$	SCLK period		2		2		$t_{CLKIN}$
$t_{w(SCHL)}$	Pulse duration, SCLK high or low		1		1		$t_{CLKIN}$
$t_{su(DI)}$	Setup time, DIN valid before SCLK falling edge		5		5		ns
$t_{h(DI)}$	Hold time, DIN valid after SCLK falling edge		8		8		ns
$t_{w(RSL)}$	Pulse duration, $\overline{RESET}$ low		800		800		ns

## 7.9 Switching Characteristics: Synchronous Master Interface Mode

over operating ambient temperature range (unless otherwise noted)

			1.65 V ≤ IOVDD ≤ 2.7 V		2.7 V < IOVDD ≤ 3.6 V		UNIT
			MIN	MAX	MIN	MAX	
$t_{p(SCDOD)}$	Propagation delay time, first SCLK rising edge to DOUT driven			28		15	ns
$t_{p(SCDO)}$	Propagation delay time, SCLK rising edge to valid new DOUT			26		15	ns
$t_{p(SDR)}$	Propagation delay time, SCLK falling edge to $\overline{DRDY}$ falling edge		31		20		ns
$t_{h(LSB)}$	Hold time, last SCLK falling edge to DOUT 3-state	HIZDLY = 00	6	30	6	20	ns
		HIZDLY = 01	8	37	8	27	
		HIZDLY = 10	10	43	10	43	
		HIZDLY = 11	12	47	12	47	
$t_{p(DN)}$	Propagation delay time, SCLK falling edge to $\overline{DONE}$ falling edge	DNDLY = 00	6	33	6	21	ns
		DNDLY = 01	8	39	8	27	
		DNDLY = 10	10	44	10	32	
		DNDLY = 11	12	48	12	36	
$t_{p(CSDN)}$	Propagation delay time, CS rising edge to $\overline{DONE}$ rising edge			32		32	ns
$t_{p(DRS)}$	Delay time, last SCLK rising edge to $\overline{DRDY}$ rising edge			17		15	ns
$t_{d(RSSC)}$	Delay time, $\overline{RESET}$ rising edge to READY response		4.5		4.5		ms

## 7.10 Timing Requirements: Synchronous Slave Interface Mode

over operating ambient temperature range (unless otherwise noted)

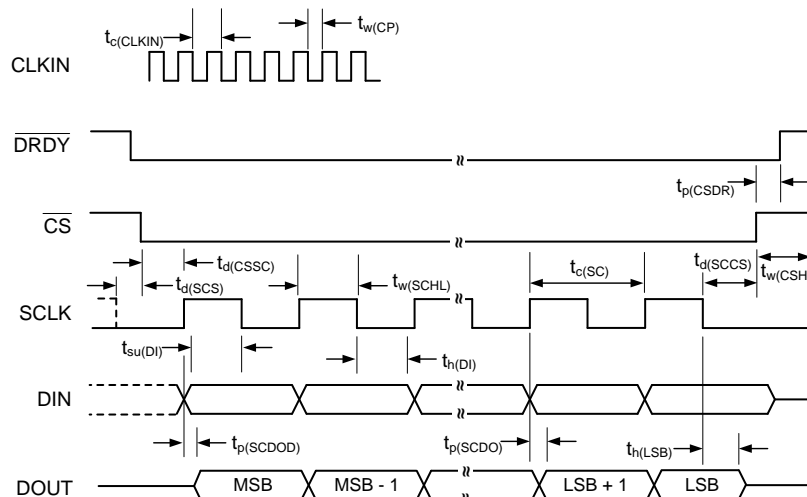
			1.65 V ≤ IOVDD ≤ 2.7 V		2.7 V < IOVDD ≤ 3.6 V		UNIT
			MIN	MAX	MIN	MAX	
$t_{c(CLKIN)}$	External clock period <sup>(1)</sup>	Single device	64		40		ns
		Multiple device chaining	88		56		
$t_{w(CP)}$	Pulse duration, CLKIN high or low <sup>(1)</sup>	Single device	32		20		ns
		Multiple device chaining	44		28		
$t_{d(SCS)}$	Delay time, SCLK falling edge to $\overline{CS}$ falling edge		6		4		ns
$t_{d(CSSC)}$	Delay time, $\overline{CS}$ falling edge to first SCLK rising edge		16		16		ns
$t_{c(SC)}$	SCLK period	Single device	64		40		ns
		Multiple device chaining	88		64		
$t_{w(SCHL)}$	Pulse duration, SCLK high or low	Single device	32		20		ns
		Multiple device chaining	44		32		
$t_{su(DI)}$	Setup time, DIN valid before SCLK falling edge		5		5		ns
$t_{h(DI)}$	Hold time, DIN valid after SCLK falling edge		8		6		ns
$t_{d(SCCS)}$	Delay time, last SCLK falling edge to $\overline{CS}$ rising edge		5		5		ns
$t_{su(sync)}$	Setup time, $\overline{DRDY}$ falling edge to master clock falling edge		10		10		ns
$t_{h(sync)}$	Hold time, $\overline{DRDY}$ low after master clock falling edge		10		10		ns
$t_{DATA}$	Data rate period		Set by the <a href="#">CLK1 register</a> and the <a href="#">CLK2 register</a>				
$t_{w(RSL)}$	Pulse duration $\overline{RESET}$ low		800		800		ns

(1) Only valid if CLKSRC = 0

## 7.11 Switching Characteristics: Synchronous Slave Interface Mode

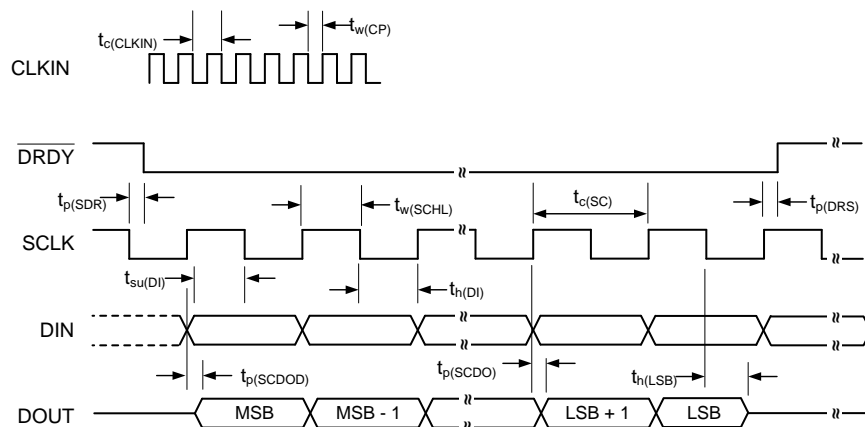
over operating ambient temperature range (unless otherwise noted)

			1.65 V ≤ IOVDD ≤ 2.7 V		2.7 V < IOVDD ≤ 3.6 V		UNIT
			MIN	MAX	MIN	MAX	
$t_{p(SCDOD)}$	Propagation delay time, first SCLK rising edge to DOUT driven			28		15	ns
$t_{p(SCDO)}$	Propagation delay time, SCLK rising edge to valid new DOUT			26		15	ns
$t_{h(LSB)}$	Hold time, last SCLK falling edge to DOUT 3-state	HIZDLY = 00	6	30	6	20	ns
		HIZDLY = 01	8	37	8	27	
		HIZDLY = 10	10	43	10	43	
		HIZDLY = 11	12	47	12	47	
$t_{p(DN)}$	Propagation delay time, SCLK falling edge to $\overline{DONE}$ falling edge	DNDLY = 00	6	33	6	21	ns
		DNDLY = 01	8	39	8	27	
		DNDLY = 10	10	44	10	32	
		DNDLY = 11	12	48	12	36	
$t_{p(CSDN)}$	Propagation delay time, $\overline{CS}$ rising edge to $\overline{DONE}$ rising edge			32		32	ns
$t_{d(RSSC)}$	Delay time, $\overline{RESET}$ rising edge to READY response		4.5		4.5		ms



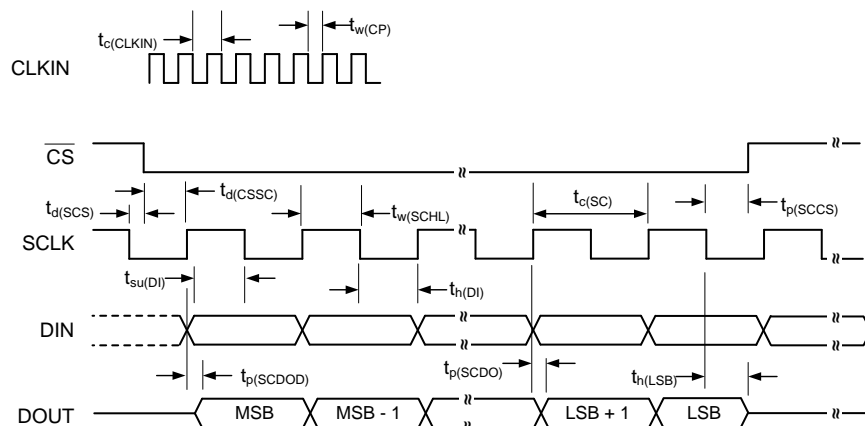
NOTE: SPI settings are CPOL = 0 and CPHA = 1.  $\overline{CS}$  transitions must take place when SCLK is low.

**Figure 1. Asynchronous Interrupt Mode SPI Timing Diagram**



NOTE: SPI settings are CPOL = 0 and CPHA = 1.

**Figure 2. Synchronous Master Mode SPI Timing Diagram**



NOTE: SPI settings are CPOL = 0 and CPHA = 1.  $\overline{CS}$  can be tied directly to  $\overline{DRDY}$ .

**Figure 3. Synchronous Slave Mode SPI Timing Diagram**

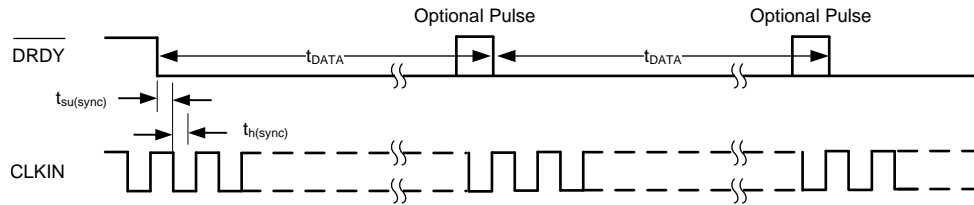


Figure 4.  $\overline{\text{DRDY}}$  Synchronization Timing for Synchronous Slave Mode (CLKSRC = 0)

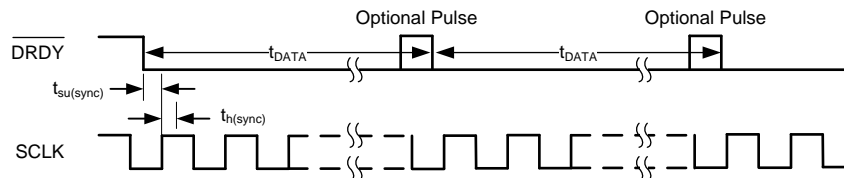


Figure 5.  $\overline{\text{DRDY}}$  Synchronization Timing for Synchronous Slave Mode (CLKSRC = 1)

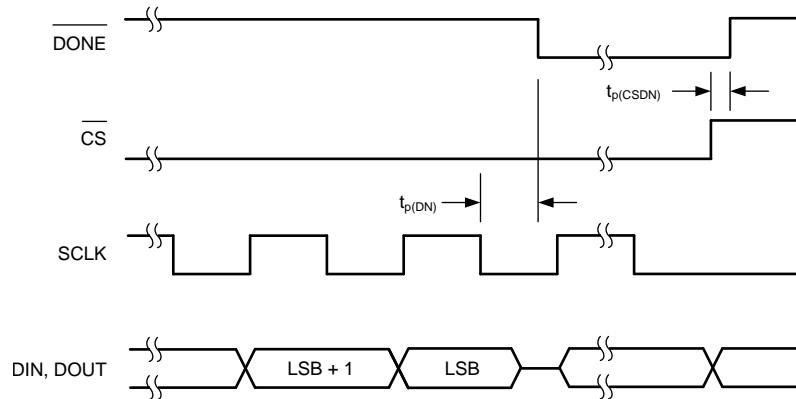


Figure 6.  $\overline{\text{DONE}}$  Signal Timing

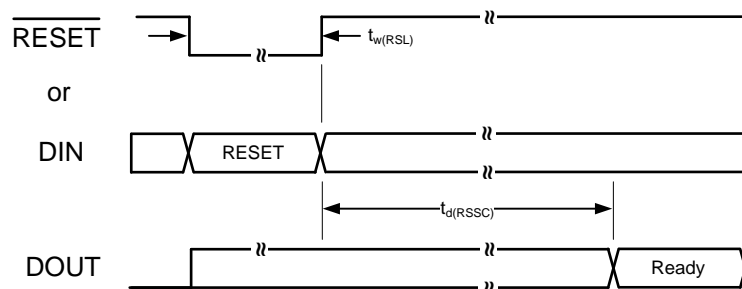
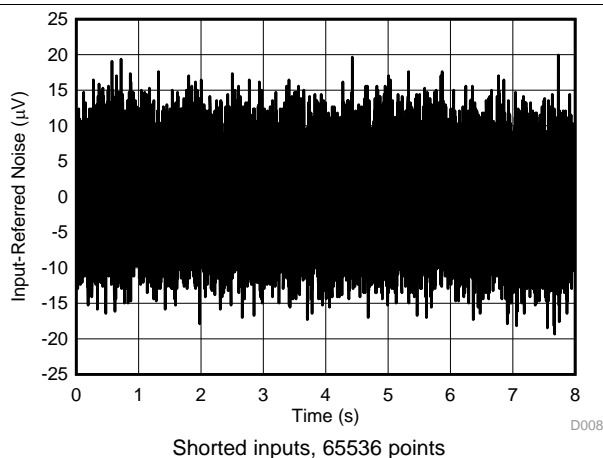


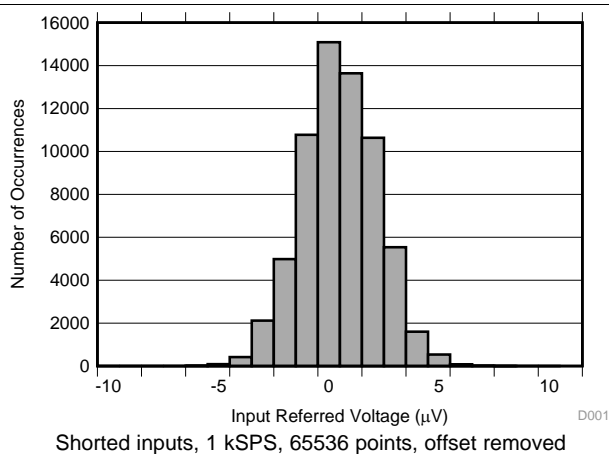
Figure 7.  $\overline{\text{RESET}}$  Pin and Command Timing

## 7.12 Typical Characteristics

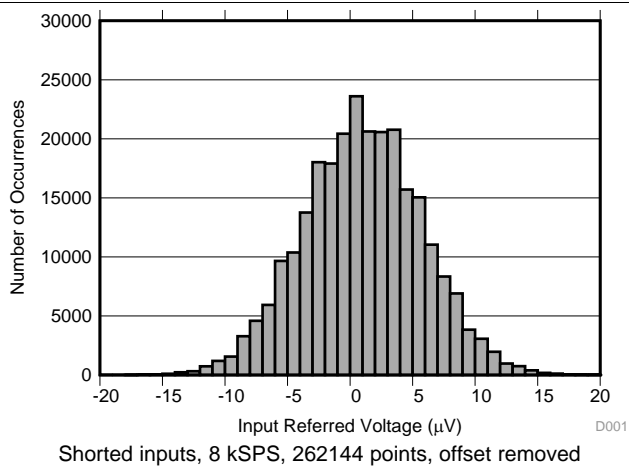
at  $T_A = 25^\circ\text{C}$ ,  $\text{IOVDD} = 3.3\text{ V}$ ,  $\text{AVDD} = 2.5\text{ V}$ ,  $\text{AVSS} = -2.5\text{ V}$ ,  $\text{VNCPEN}$  (register 0Bh, bit 7) = 0, internal  $V_{\text{REF}} = 2.442\text{ V}$ ,  $f_{\text{CLKIN}} = 16.384\text{ MHz}$ ,  $f_{\text{MOD}} = 4.096\text{ MHz}$ , data rate = 8 kSPS, HR mode, and gain = 1 (unless otherwise noted)



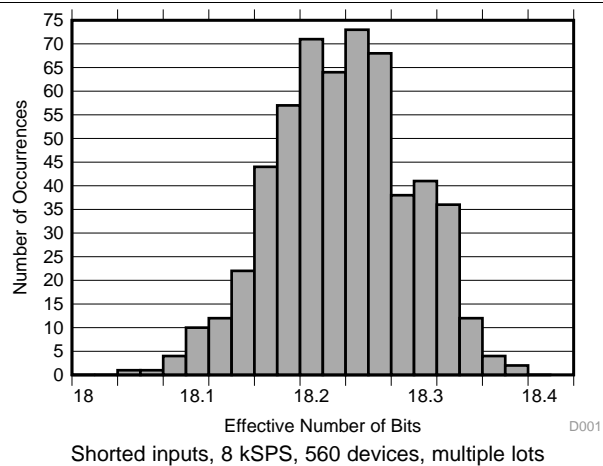
**Figure 8. Input-Referred Noise vs Time**



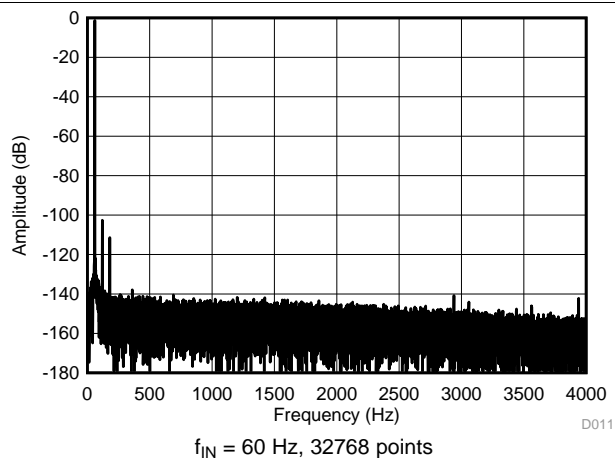
**Figure 9. Single Device Noise Histogram**



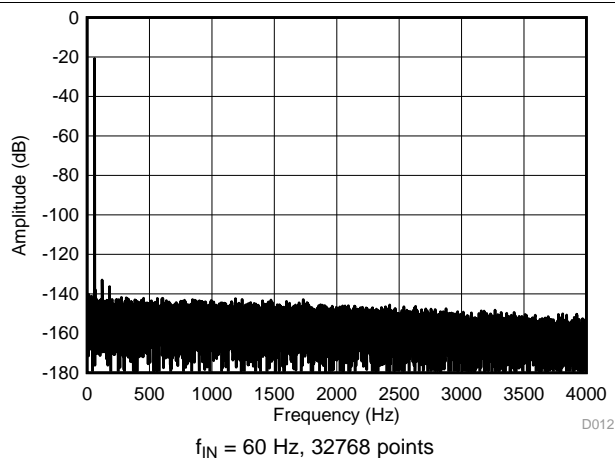
**Figure 10. Single Device Noise Histogram**



**Figure 11. Multiple Device Effective Resolution Histogram**



**Figure 12. THD FFT Plot at 8 kSPS and -0.5 dBFS**



**Figure 13. THD FFT Plot at 8 kSPS and -20 dBFS**

## Typical Characteristics (continued)

at  $T_A = 25^\circ\text{C}$ ,  $\text{IOVDD} = 3.3\text{ V}$ ,  $\text{AVDD} = 2.5\text{ V}$ ,  $\text{AVSS} = -2.5\text{ V}$ ,  $\text{VNCPEN}$  (register 0Bh, bit 7) = 0, internal  $V_{\text{REF}} = 2.442\text{ V}$ ,  $f_{\text{CLKIN}} = 16.384\text{ MHz}$ ,  $f_{\text{MOD}} = 4.096\text{ MHz}$ , data rate = 8 kSPS, HR mode, and gain = 1 (unless otherwise noted)

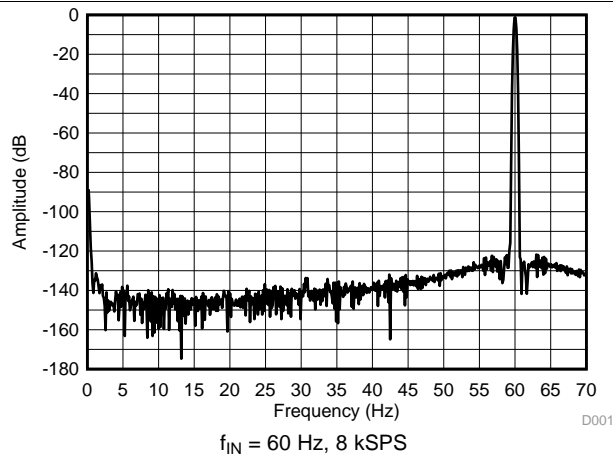


Figure 14. Low-Frequency FFT Plot

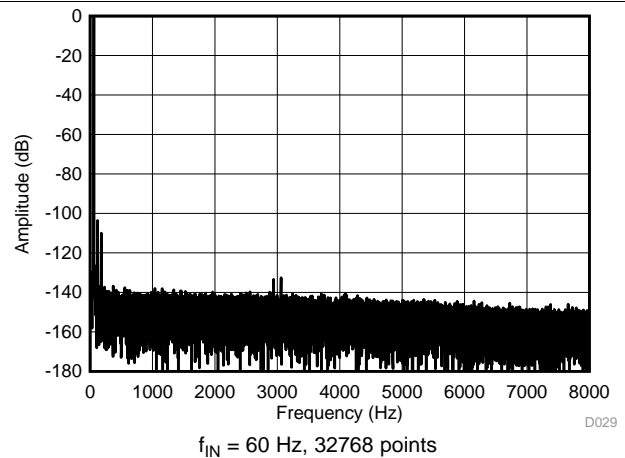


Figure 15. THD FFT Plot at 16 kSPS and -0.5 dBFS

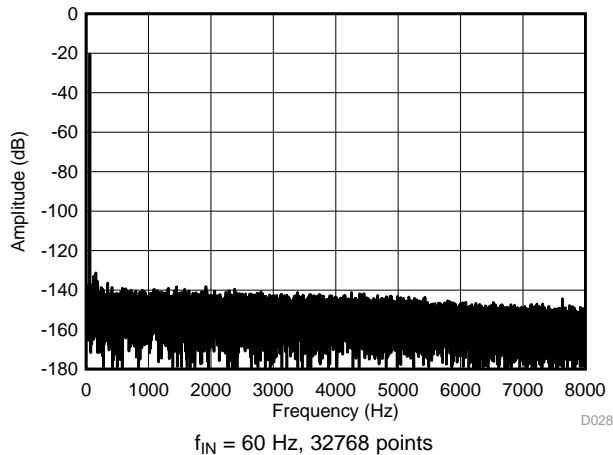


Figure 16. THD FFT Plot at 16 kSPS and -20 dBFS

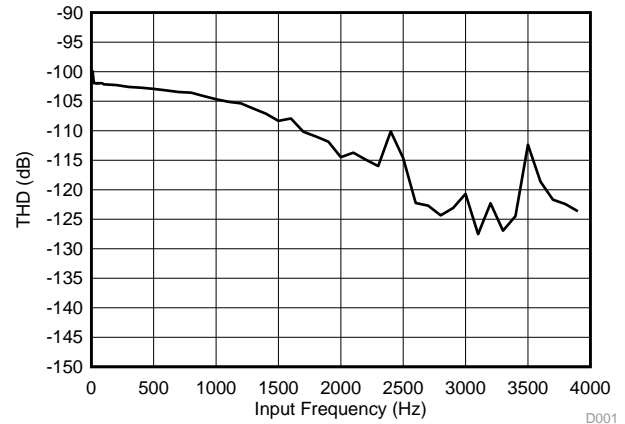


Figure 17. THD vs Input Frequency

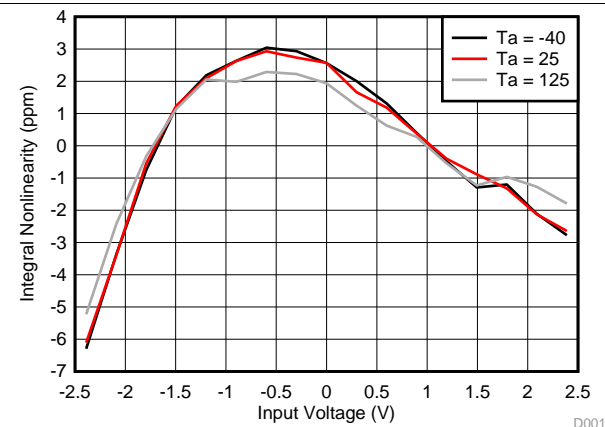


Figure 18. INL vs Temperature

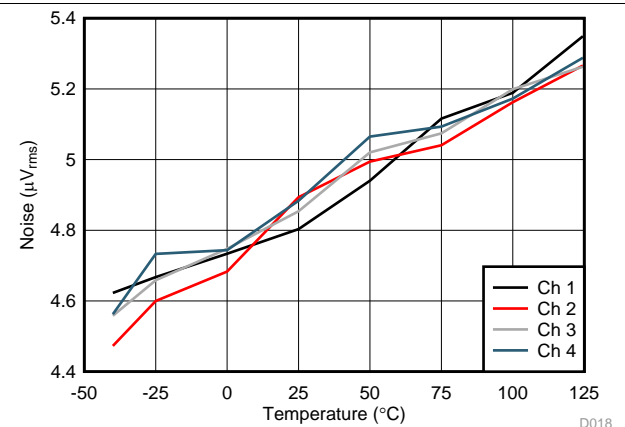
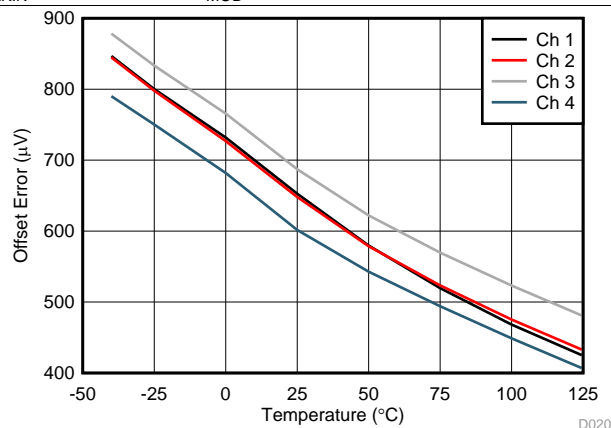


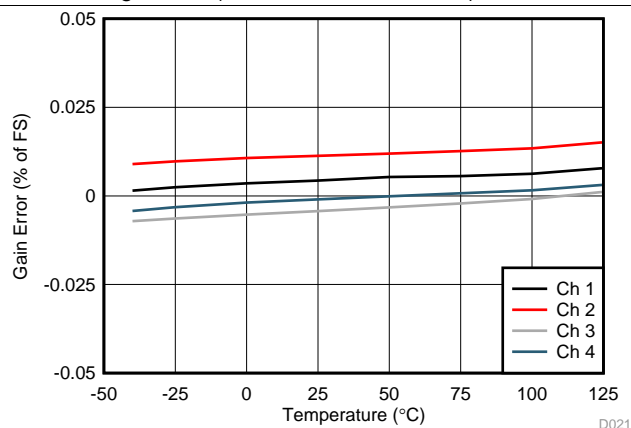
Figure 19. Noise RMS vs Temperature

## Typical Characteristics (continued)

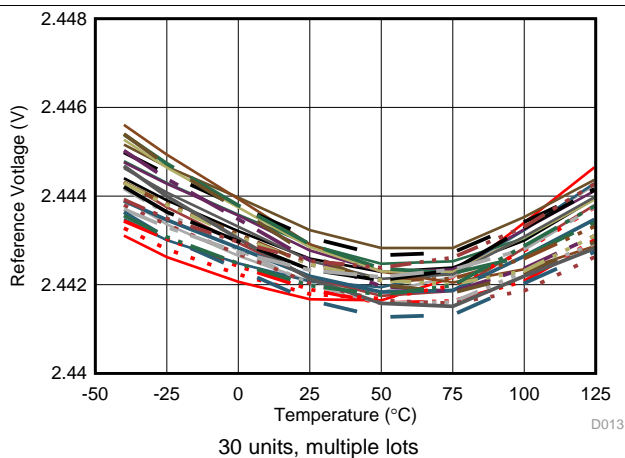
at  $T_A = 25^\circ\text{C}$ ,  $\text{IOVDD} = 3.3\text{ V}$ ,  $\text{AVDD} = 2.5\text{ V}$ ,  $\text{AVSS} = -2.5\text{ V}$ ,  $\text{VNCPEN}$  (register 0Bh, bit 7) = 0, internal  $V_{\text{REF}} = 2.442\text{ V}$ ,  $f_{\text{CLKIN}} = 16.384\text{ MHz}$ ,  $f_{\text{MOD}} = 4.096\text{ MHz}$ , data rate = 8 kSPS, HR mode, and gain = 1 (unless otherwise noted)



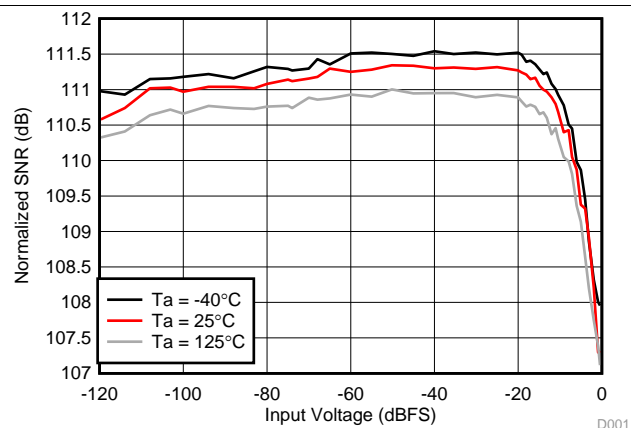
**Figure 20. Offset Error vs Temperature**



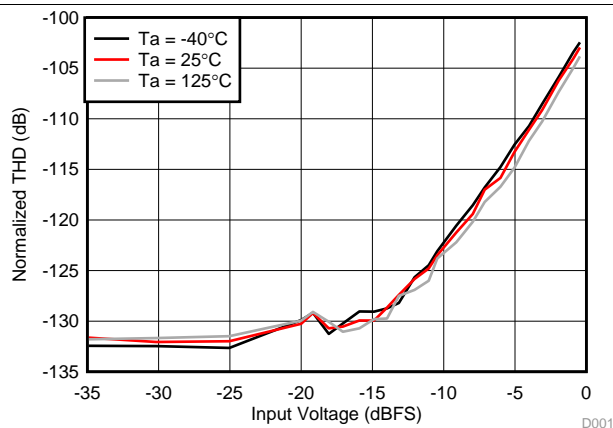
**Figure 21. Gain Error vs Temperature**



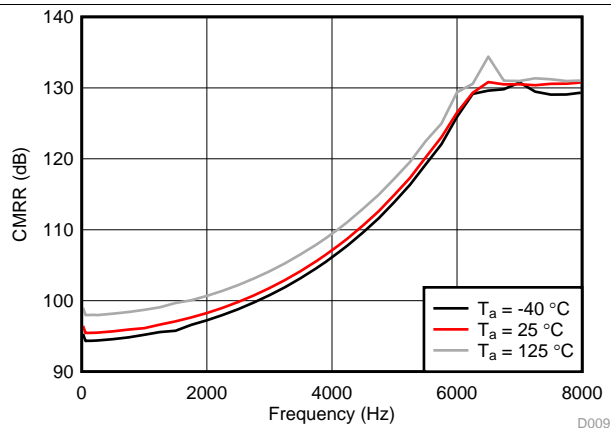
**Figure 22. Internal  $V_{\text{REF}}$  vs Temperature**



**Figure 23. Normalized SNR vs Amplitude**



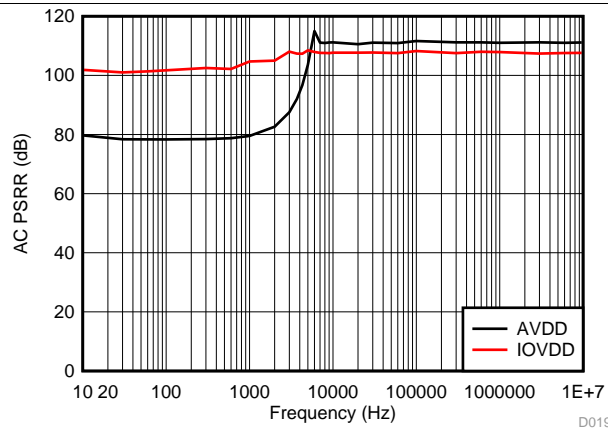
**Figure 24. Normalized THD vs Amplitude**



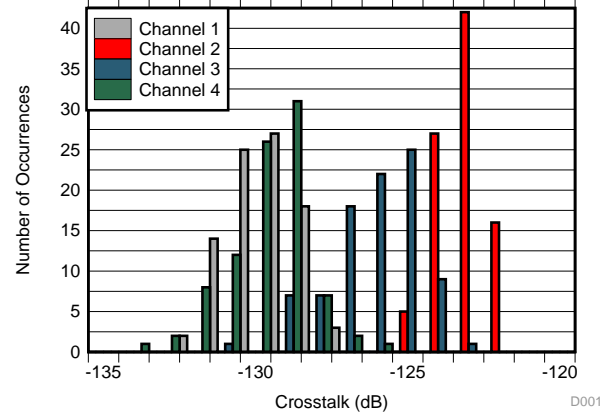
**Figure 25. CMRR vs Frequency**

## Typical Characteristics (continued)

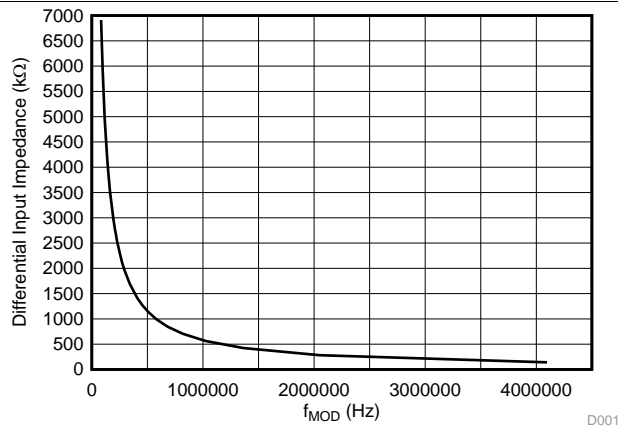
at  $T_A = 25^\circ\text{C}$ ,  $\text{IOVDD} = 3.3\text{ V}$ ,  $\text{AVDD} = 2.5\text{ V}$ ,  $\text{AVSS} = -2.5\text{ V}$ ,  $\text{VNCPEN}$  (register 0Bh, bit 7) = 0, internal  $V_{\text{REF}} = 2.442\text{ V}$ ,  $f_{\text{CLKIN}} = 16.384\text{ MHz}$ ,  $f_{\text{MOD}} = 4.096\text{ MHz}$ , data rate = 8 kSPS, HR mode, and gain = 1 (unless otherwise noted)



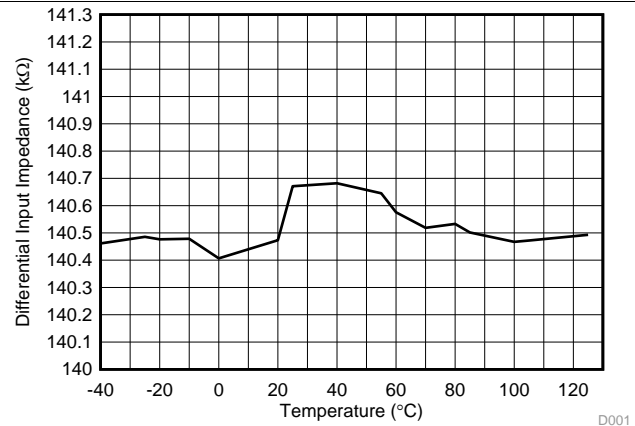
**Figure 26. PSRR vs Frequency**



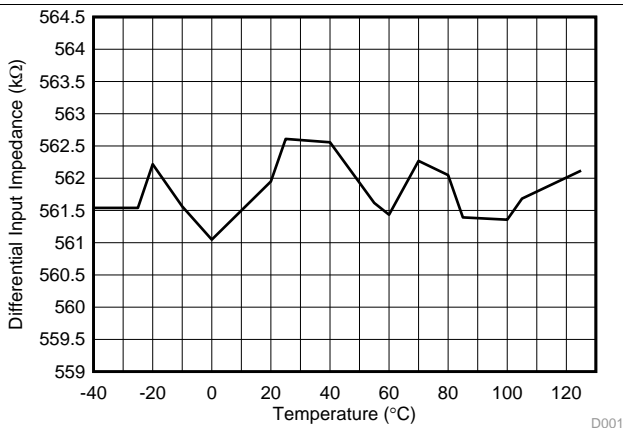
**Figure 27. Crosstalk Histogram**



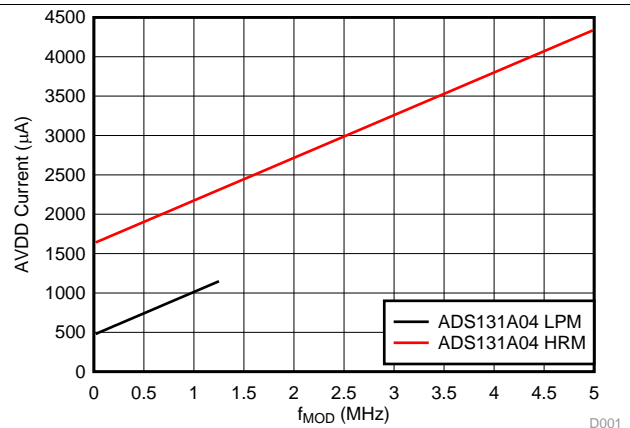
**Figure 28. Differential Input Impedance vs Modulator Clock**



**Figure 29. Differential Input Impedance vs Temperature at 4.096-MHz  $f_{\text{MOD}}$**



**Figure 30. Differential Input Impedance vs Temperature at 1.024-MHz  $f_{\text{MOD}}$**

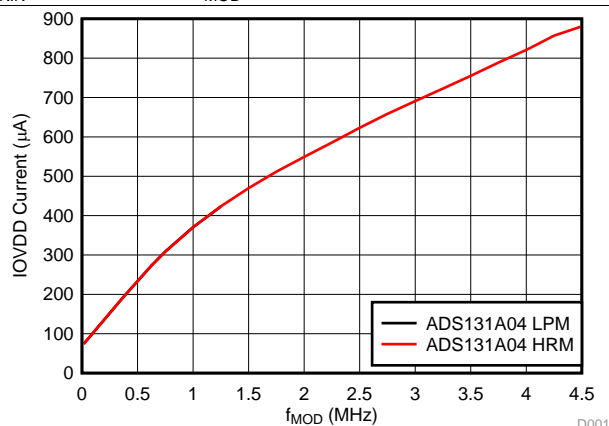


LPM = low-power mode, HRM = high-resolution mode

**Figure 31. ADS131A04 AVDD Current vs  $f_{\text{MOD}}$**

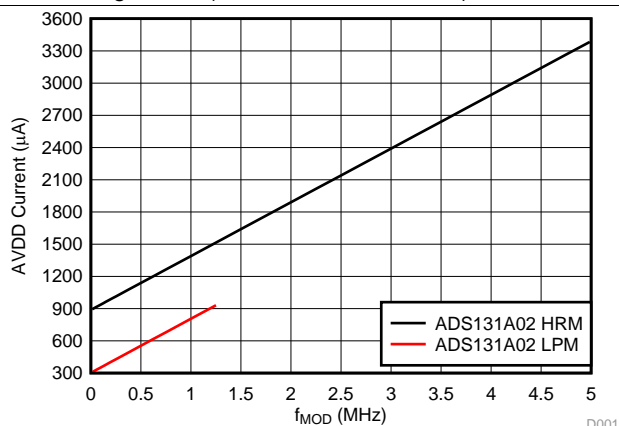
## Typical Characteristics (continued)

at  $T_A = 25^\circ\text{C}$ ,  $\text{IOVDD} = 3.3\text{ V}$ ,  $\text{AVDD} = 2.5\text{ V}$ ,  $\text{AVSS} = -2.5\text{ V}$ ,  $\text{VNCPEN}$  (register 0Bh, bit 7) = 0, internal  $V_{\text{REF}} = 2.442\text{ V}$ ,  $f_{\text{CLKIN}} = 16.384\text{ MHz}$ ,  $f_{\text{MOD}} = 4.096\text{ MHz}$ , data rate = 8 kSPS, HR mode, and gain = 1 (unless otherwise noted)



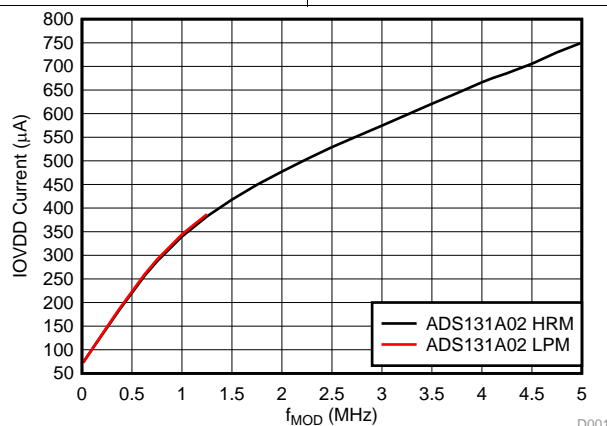
LPM = low-power mode, HRM = high-resolution mode

**Figure 32. ADS131A04 IOVDD Current vs  $f_{\text{MOD}}$**



LPM = low-power mode, HRM = high-resolution mode

**Figure 33. ADS131A02 AVDD Current vs  $f_{\text{MOD}}$**



LPM = low-power mode, HRM = high-resolution mode

**Figure 34. ADS131A02 IOVDD Current vs  $f_{\text{MOD}}$**

## 8 Parameter Measurement Information

### 8.1 Noise Measurements

Adjust the data rate and gain to optimize the ADS131A02 and ADS131A04 noise performance. When averaging is increased by reducing the data rate, noise drops correspondingly. [Table 1](#) and [Table 2](#) summarize the ADS131A0x noise performance with a 2.442-V reference and a 3.3-V analog power supply. [Table 3](#) and [Table 4](#) summarize the ADS131A02 and ADS131A04 noise performance with a 4.0-V reference and a 5-V analog power supply (or using  $\pm 2.5$ -V bipolar analog power supplies). The data are representative of typical noise performance at  $T_A = 25^\circ\text{C}$  when  $f_{\text{MOD}} = 4.096$  MHz. The data shown are typical results with the analog inputs shorted together and taking an average of multiple readings across all channels. A minimum 1 second of consecutive readings are used to calculate the RMS noise for each reading. The data are also representative of the ADS131A0x noise performance when using a low-noise external reference, such as the [REF5025](#) or [REF5040](#). The effective resolution data and dynamic range data in [Table 1](#), [Table 2](#), [Table 3](#), and [Table 4](#) are calculated using [Equation 1](#) and [Equation 2](#). The  $\mu\text{V}_{\text{rms}}$  noise numbers in the tables are input-referred.

$$\text{Effective Resolution} = \log_2 \left( \frac{2 \times V_{\text{REF}}}{\text{Gain} \times V_{\text{RMS}}} \right) \quad (1)$$

$$\text{Dynamic Range} = 20 \times \log \left( \frac{V_{\text{REF}}}{\sqrt{2} \times \text{Gain} \times V_{\text{RMS}}} \right) \quad (2)$$

## Noise Measurements (continued)

**Table 1. Dynamic Range, Effective Resolution, and Noise in  $\mu V_{rms}$  at 3.3-V Analog Supply, and 2.442-V Reference for Gain = 1, 2, and 4**

OSR SETTING	$f_{DATA}$ AT 4.096-MHz $f_{MOD}$ (kHz)	GAIN								
		x1			x2			x4		
		DYNAMIC RANGE (dB)	EFFECTIVE RESOLUTION (Bits)	$\mu V_{rms}$	DYNAMIC RANGE (dB)	EFFECTIVE RESOLUTION (Bits)	$\mu V_{rms}$	DYNAMIC RANGE (dB)	EFFECTIVE RESOLUTION (Bits)	$\mu V_{rms}$
4096	1.000	119.49	21.35	1.82	113.49	20.35	1.82	108.08	19.46	1.70
2048	2.000	116.47	20.85	2.58	110.97	19.94	2.44	105.22	18.98	2.36
1024	4.000	113.85	20.41	3.49	107.91	19.43	3.47	101.77	18.41	3.52
800	5.120	112.93	20.26	3.88	106.72	19.23	3.98	101.05	18.29	3.82
768	5.333	112.90	20.25	3.90	106.69	19.22	3.99	100.76	18.24	3.95
512	8.000	110.73	19.89	5.01	104.83	18.91	4.95	98.75	17.91	4.97
400	10.240	109.74	19.73	5.61	103.69	18.72	5.64	97.76	17.74	5.58
384	10.667	109.53	19.70	5.75	103.65	18.72	5.66	97.58	17.71	5.69
256	16.000	107.74	19.40	7.07	101.67	18.39	7.11	95.72	17.40	7.06
200	20.480	106.48	19.19	8.17	100.55	18.20	8.09	94.54	17.21	8.08
192	21.333	106.28	19.16	8.36	100.17	18.14	8.45	94.11	17.13	8.49
128	32.000	104.05	18.78	10.81	97.98	17.78	10.88	92.00	16.78	10.82
96	42.667	101.90	18.43	13.85	95.95	17.44	13.74	89.90	16.43	13.79
64	64.000	97.63	17.72	22.64	91.61	16.72	22.64	85.52	15.71	22.83
48	85.333	92.58	16.88	40.50	86.62	15.89	40.22	80.59	14.89	40.26
32	128.000	85.12	15.62	96.82	78.96	14.62	97.12	73.02	13.61	97.51

**Table 2. Dynamic Range, Effective Resolution, and Noise in  $\mu V_{rms}$  at 3.3-V Analog Supply, and 2.442-V Reference for Gain = 8 and 16**

OSR SETTING	$f_{DATA}$ AT 4.096-MHz $f_{MOD}$ (kHz)	GAIN					
		x8			x16		
		DYNAMIC RANGE (dB)	EFFECTIVE RESOLUTION (Bits)	$\mu V_{rms}$	DYNAMIC RANGE (dB)	EFFECTIVE RESOLUTION (Bits)	$\mu V_{rms}$
4096	1.000	101.72	18.40	1.77	95.45	17.36	1.82
2048	2.000	98.88	17.93	2.45	93.07	16.96	2.39
1024	4.000	95.97	17.44	3.43	89.82	16.42	3.48
800	5.120	95.03	17.29	3.82	88.66	16.23	3.98
768	5.333	94.63	17.22	4.00	88.41	16.19	4.09
512	8.000	92.75	16.91	4.96	87.00	15.95	4.81
400	10.240	91.84	16.76	5.51	85.62	15.72	5.64
384	10.667	91.52	16.70	5.72	85.50	15.70	5.72
256	16.000	89.57	16.38	7.16	83.58	15.38	7.14
200	20.480	88.44	16.19	8.16	82.45	15.20	8.12
192	21.333	88.26	16.16	8.32	82.12	15.14	8.44
128	32.000	86.02	15.79	10.77	79.80	14.76	11.02
96	42.667	83.91	15.44	13.74	77.72	14.41	14.00
64	64.000	79.52	14.71	22.78	73.45	13.70	22.92
48	85.333	74.60	13.89	40.14	68.47	12.87	40.66
32	128.000	66.93	12.62	97.05	60.97	11.61	97.61

**Table 3. Dynamic Range, Effective Resolution, and Noise in  $\mu V_{rms}$  at  $\pm 2.5$ -V Analog Supply, and 4.0-V Reference for Gain = 1, 2, and 4**

OSR SETTING	$f_{DATA}$ AT 4.096-MHz $f_{MOD}$ (kHz)	GAIN								
		x1			x2			x4		
		DYNAMIC RANGE (dB)	EFFECTIVE RESOLUTION (Bits)	$\mu V_{rms}$	DYNAMIC RANGE (dB)	EFFECTIVE RESOLUTION (Bits)	$\mu V_{rms}$	DYNAMIC RANGE (dB)	EFFECTIVE RESOLUTION (Bits)	$\mu V_{rms}$
4096	1.000	124.55	22.19	1.66	118.69	21.22	1.64	112.32	20.16	1.71
2048	2.000	121.47	21.68	2.38	114.98	20.60	2.51	109.58	19.70	2.34
1024	4.000	118.44	21.18	3.37	112.48	20.18	3.36	106.31	19.16	3.41
800	5.120	117.58	21.03	3.72	111.46	20.02	3.77	105.29	18.99	3.84
768	5.333	116.75	20.89	4.10	110.88	19.92	4.03	105.06	18.95	3.94
512	8.000	115.16	20.63	4.93	109.23	19.65	4.88	103.10	18.63	4.94
400	10.240	114.15	20.46	5.53	108.33	19.50	5.41	102.28	18.49	5.43
384	10.667	113.88	20.42	5.71	107.83	19.41	5.73	101.70	18.39	5.80
256	16.000	112.09	20.12	7.02	105.76	19.07	7.27	99.83	18.08	7.19
200	20.480	110.71	19.89	8.22	104.65	18.88	8.27	98.37	17.84	8.51
192	21.333	110.13	19.79	8.79	104.10	18.79	8.80	97.99	17.78	8.90
128	32.000	106.93	19.26	12.72	100.76	18.24	12.94	94.59	17.21	13.15
96	42.667	104.17	18.80	17.47	98.18	17.81	17.41	92.00	16.78	17.74
64	64.000	98.84	17.92	32.27	92.74	16.91	32.58	86.50	15.87	33.40
48	85.333	93.30	17.00	61.06	87.45	16.03	59.91	81.31	15.01	60.74
32	128.000	85.10	15.64	156.92	78.87	14.60	160.84	73.35	13.67	153.69

**Table 4. Dynamic Range, Effective Resolution, and Noise in  $\mu V_{rms}$  at  $\pm 2.5$ -V Analog Supply, and 4.0-V Reference for Gain = 8 and 16**

OSR SETTING	$f_{DATA}$ AT 4.096-MHz $f_{MOD}$ (kHz)	GAIN					
		x8			x16		
		DYNAMIC RANGE (dB)	EFFECTIVE RESOLUTION (Bits)	$\mu V_{rms}$	DYNAMIC RANGE (dB)	EFFECTIVE RESOLUTION (Bits)	$\mu V_{rms}$
4096	1.000	106.35	19.17	1.70	100.66	18.22	1.63
2048	2.000	103.40	18.68	2.38	97.37	17.68	2.39
1024	4.000	100.46	18.19	3.35	94.59	17.21	3.29
800	5.120	99.53	18.04	3.72	93.28	17.00	3.83
768	5.333	99.19	17.98	3.87	93.09	16.97	3.91
512	8.000	97.31	17.67	4.81	91.08	16.63	4.93
400	10.240	96.23	17.49	5.45	90.16	16.48	5.48
384	10.667	95.84	17.42	5.70	89.85	16.43	5.68
256	16.000	93.87	17.09	7.15	87.73	16.07	7.25
200	20.480	92.70	16.90	8.18	86.43	15.86	8.41
192	21.333	92.10	16.80	8.77	85.68	15.73	9.17
128	32.000	88.58	16.22	13.14	82.42	15.19	13.36
96	42.667	86.27	15.83	17.15	80.00	14.79	17.64
64	64.000	80.60	14.89	32.92	74.48	13.87	33.31
48	85.333	75.29	14.01	60.68	69.10	12.98	61.90
32	128.000	67.06	12.64	156.51	61.17	11.64	156.32

## 9 Detailed Description

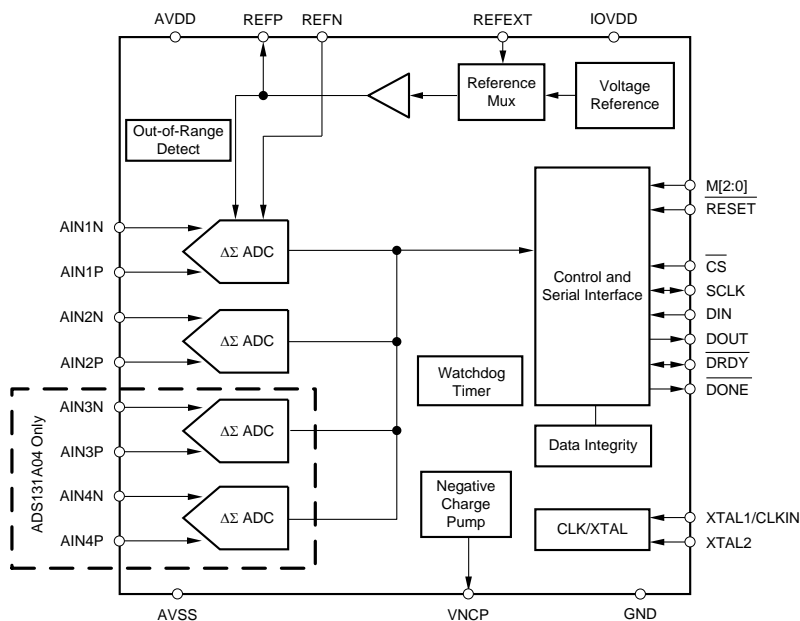
### 9.1 Overview

The ADS131A02 and ADS131A04 are low-power, two- and four-channel, simultaneous-sampling, 24-bit, delta-sigma ( $\Delta\Sigma$ ), analog-to-digital converters (ADCs) with an integrated low-drift internal reference voltage. Data rate flexibility, wide dynamic range, and interface options make these devices good choices when designing for smart-grid and other industrial power monitor, control, and protection applications. The ADC interface data integrity features provide for a very low rate of transmission errors. Throughout this document, the ADS131A02 and ADS131A04 are referred to as the ADS131A0x.

The ADS131A0x has very flexible power-supply options. A 5-V single-supply (or  $\pm 2.5$ -V bipolar-supply) operation is available to support up to a 4.5-V external reference to maximize the dynamic range of the converter. Alternatively, a negative charge pump can be enabled to accept absolute input signals down to  $-1.5$  V below ground when powered from a single 3.3-V supply. Five gain options are available to help maximize the ADC code range and 16 selectable oversampling ratio (OSR) options are selectable to optimize the converter for a specific data rate. The low-drift internal reference can be programmed to either 2.442 V or 4 V. Input signal out-of-range detection can be accomplished by using the integrated comparators, with programmable trigger-point settings. A detailed diagram of the ADS131A0x is shown in the [Functional Block Diagram](#) section.

The device offers multiple serial peripheral interface (SPI) communication options to provide flexibility for interfacing to microprocessors or field-programmable gate arrays (FPGAs). Synchronous real-time and asynchronous interrupt communication modes are available using the SPI-compatible interface. Multiple devices can share a common SPI port and are synchronized by using the  $\overline{\text{DRDY}}$  signal. Device communication is specified through configuration of the M0 interface mode pin and chaining of the  $\text{DONE}$  signal. Optional cyclic redundancy check (CRC) and hamming code correction on the interface enhance communication integrity.

### 9.2 Functional Block Diagram



## 9.3 Feature Description

This section contains details of the ADS131A0x internal feature elements. The ADC clocking is discussed first, followed by the analog blocks and the digital filter.

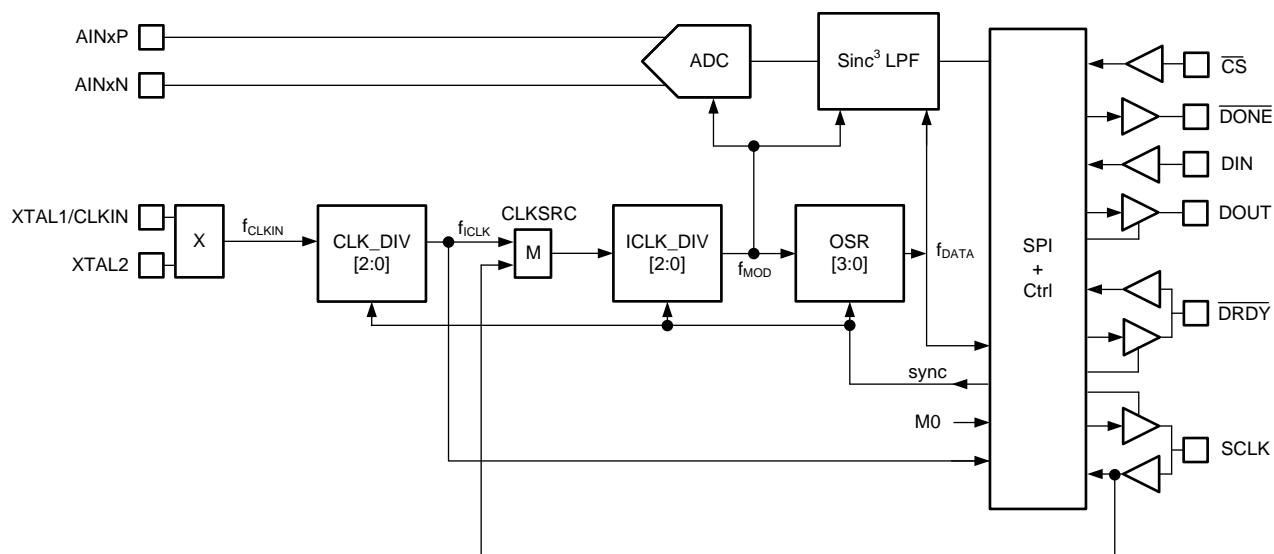
### 9.3.1 Clock

Multiple clocks are created from one external master clock source in the ADS131A0x to create device configuration flexibility. The ADC operates from the internal system clock, ICLK, which is provided in one of three ways.

- An external master clock, CLKIN, can be applied directly to the XTAL1/CLKIN pin to be divided down to generate ICLK using the CLK\_DIV[2:0] bits in the [CLK1 register](#). In this case, leave the XTAL2 pin floating.
- A crystal oscillator can be applied between XTAL1/CLKIN and XTAL2, generating a master clock to be divided down using the CLK\_DIV[2:0] bits in the CLK1 register to generate ICLK.
- A free-running SCLK can be internally routed to be set as ICLK. This mode is only available in synchronous slave interface mode. Tie the CLKIN/XTAL1 pin to GND. Leave the XTAL2 pin unconnected.

The system ICLK is passed through a second 3-bit clock divider (ICLK\_DIV[2:0] in the [CLK2 register](#)) to create the modulator clock, MODCLK. MODCLK is used for timing of the delta-sigma ( $\Delta\Sigma$ ) modulator sampling and digital filter.

The interface operation mode determines the options for sourcing ICLK. When in asynchronous interrupt or synchronous master mode, generate ICLK by applying a direct external master clock signal to the XTAL1/CLKIN pin or by using a crystal oscillator across the XTAL1/CLKIN and XTAL2 pins. If directly applying a master clock to the XTAL1/CLKIN pin, leave XTAL2 floating. In synchronous slave mode, a free-running SCLK line can be connected directly into the ICLK\_DIV block in place of the divided XTAL or CLKIN source. Use the CLKSRC bit in the CLK1 register to select between the XTAL1/CLKIN or SCLK input as the master clock source for the ADC. The CLKSRC bit must be set prior to powering up the ADC channels. Using SCLK as ICLK is useful in galvanic isolated applications to limit the digital I/O lines crossing the isolation barrier. [Figure 35](#) shows the clock dividers and clocking names.



**Figure 35. ADC Clock Generation**

## Feature Description (continued)

### 9.3.1.1 XTAL1/CLKIN and XTAL2

XTAL1/CLKIN is the external clock input to the ADC and can be supplied from a clock source or by using a crystal (along with the XTAL2 pin). Figure 36 shows the configuration for the two clock input options.

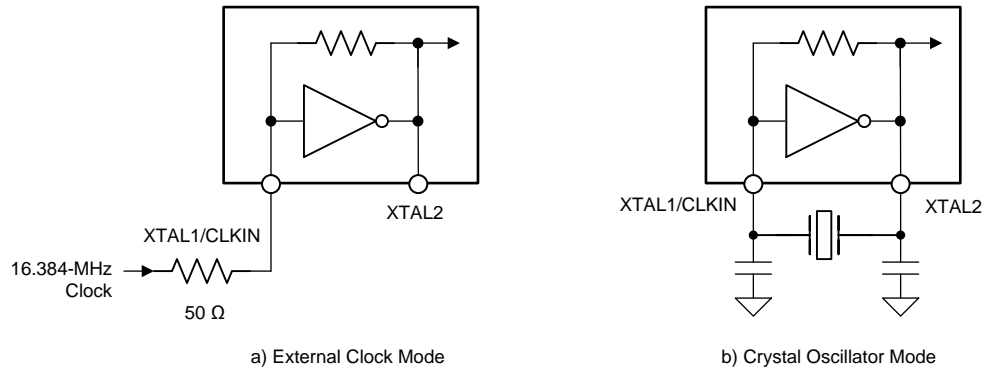


Figure 36. Clock Mode Configurations

Input the clock directly to the XTAL1/CLKIN pin and leave the XTAL2 pin floating when using a direct clock source.

Connect the crystal and load capacitors as shown in Figure 36b to the XTAL1/CLKIN and XTAL2 pins. Place the crystal and crystal load capacitors close to the ADC pins using short, direct traces. Connect the load capacitors to the digital ground. Do not connect any other external circuit to the crystal oscillator. Table 5 lists recommended crystals for use with the ADS131A0x. The crystal oscillator start-up time is typically 5 ms, but can be longer depending on the crystal characteristics.

Table 5. Recommended Crystals

MANUFACTURER	FREQUENCY	OPERATING TEMPERATURE RANGE	PART NUMBER
Abrakon	16.384 MHz	–40°C to +125°C	ABLS-16.384MHZ-L4Q-T
Abrakon	16.384 MHz	–40°C to +85°C	ABM3C-16.384MHZ-D4Y-T
ECS	16.384 MHz	–40°C to +85°C	ECS-163-18-5PXEN-TR

### 9.3.1.2 ICLK

ICLK is the internal system clock to the ADC. ICLK is derived from CLKIN set through the CLK\_DIV[2:0] bits in the CLK1 register or is set as SCLK when operating in synchronous slave mode. ICLK is used as the SCLK output when operating in synchronous master mode in addition to being used for the internal ADC clock timing. Use the CLKSRC bit to set the source for ICLK.

### 9.3.1.3 MODCLK

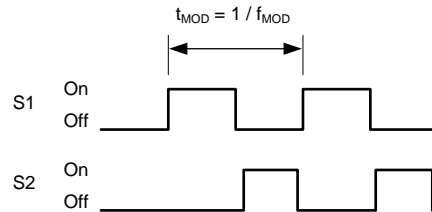
MODCLK is the modulator clock used for the ADC sampling. MODCLK is derived from ICLK set through the ICLK\_DIV[2:0] bits in the CLK2 register. Verify that the  $f_{MOD}$  minimum and maximum limits are met in the Electrical Characteristics table by adjusting the CLK\_DIV[2:0] and ICLK\_DIV[2:0] clock dividers.

### 9.3.1.4 Data Rate

The data rate is the rate at which conversion results are generated by the ADC. In a delta-sigma ADC, the oversampling ratio (OSR) is the ratio between the modulator frequency and the output data rate. The OSR[3:0] bits in the CLK2 register set the OSR on the ADS131A0x. The output data rate is the frequency of MODCLK ( $f_{MOD}$ ) divided by the OSR.

### 9.3.2 Analog Input

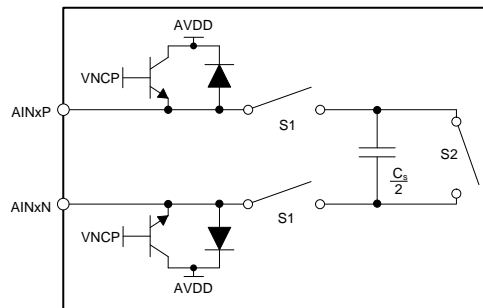
The ADS131A0x analog inputs are directly connected to the switched-capacitor sampling network of the  $\Delta\Sigma$  modulator without a multiplexer or integrated buffer. The device inputs are measured differentially ( $V_{IN} = V_{AINxP} - V_{AINxN}$ ) and can span from  $-V_{REF} / \text{Gain}$  to  $V_{REF} / \text{Gain}$ . Figure 38 shows a conceptual diagram of the modulator circuit charging and discharging the sampling capacitor through switches, although the actual implementation is slightly different. The timing for switches S1 and S2, as shown in Figure 37, are 180 degrees out-of-phase of one another.



**Figure 37. S1 and S2 Switch Timing**

Electrostatic discharge (ESD) circuitry protects the inputs. Figure 38 shows a simplified representation of the ESD circuit. Protection for input voltages exceeding AVDD can be modeled as a simple diode.

The negative charge pump voltage, VNCP, controls the voltage at which the low-side protection devices begin conducting. Tie VNCP to AVSS if the charge pump is not used to ensure the clamping voltage is properly set. The charge pump cannot provide a large amount of current. The mechanism shown in Figure 38 ensures current provided by the charge pump is limited in the case of an overvoltage event.



**Figure 38. Equivalent Analog Input Circuitry**

To prevent the ESD diodes from being enabled, the absolute voltage on any input must stay within the range provided by Equation 3 when the internal charge pump is disabled and within the range in Equation 4 when the internal charge pump is enabled:

$$AVSS - 0.3 \text{ V} < V_{AINxP} \text{ or } V_{AINxN} < AVDD + 0.3 \text{ V} \quad (3)$$

$$AVSS - 1.65 \text{ V} < V_{AINxP} \text{ or } V_{AINxN} < AVDD + 0.3 \text{ V} \quad (4)$$

If the voltages on the input pins have any potential to violate these conditions, external clamp diodes or series resistors may be required to limit the input currents to safe values (see the [Absolute Maximum Ratings](#) table).

The charging of the input capacitors draws a transient current from the sensor driving the ADS131A0x inputs. The average value of this current can be used to calculate an effective impedance of  $Z_{IN}$ , where  $Z_{IN} = V_{IN} / I_{AVERAGE}$ . This effective input impedance is a function of the modulator sampling frequency and Equation 5 can be used to calculate an estimate value. When using  $f_{MOD} = 4.096 \text{ MHz}$ , the input impedance is approximately 130 k $\Omega$ .

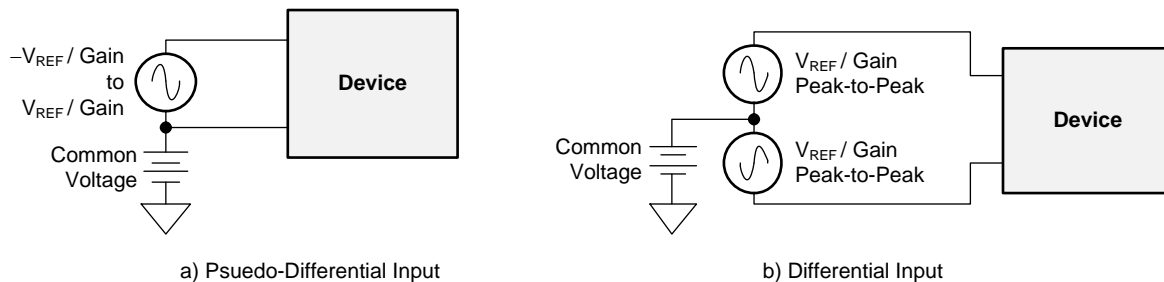
$$Z_{in} = \frac{2}{f_{MOD} \times C_S}$$

where

- $f_{MOD}$  = modulator clock and
- $C_S = 3.5 \text{ pF}$

(5)

There are two general methods of driving the ADS131A0x analog inputs, as shown in Figure 39: pseudo-differential or fully-differential.

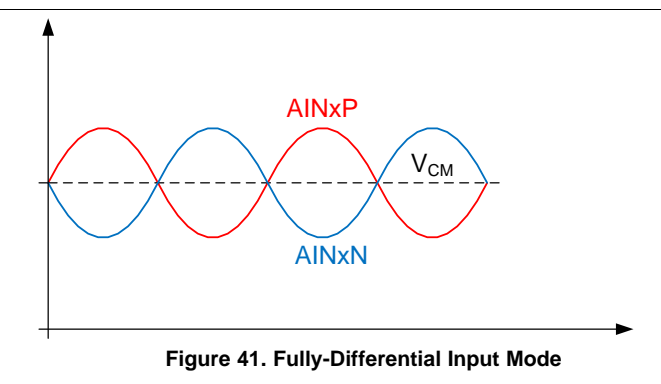
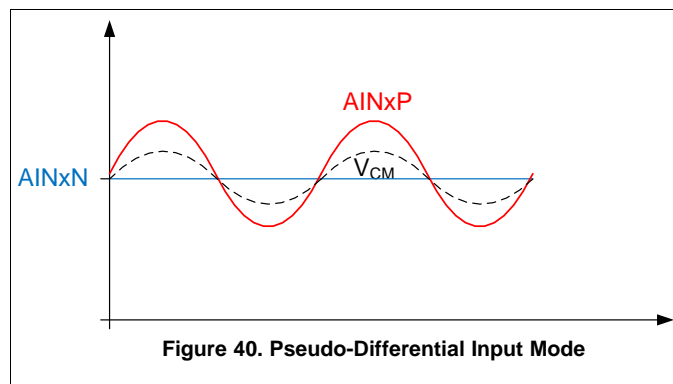


**Figure 39. Pseudo-Differential and Fully-Differential Inputs**

To apply a pseudo-differential signal to the fully-differential inputs, apply a dc voltage to AINxN, preferably to the analog mid-supply  $[(AVDD + AVSS) / 2]$  or  $[(AVDD + VNCP) / 2]$  when the negative charge pump is enabled. The AINxP pins can swing between  $-V_{REF} / \text{Gain}$  to  $V_{REF} / \text{Gain}$  (as shown in Figure 40) around the common voltage. The common-mode voltage,  $V_{CM}$ , changes with  $V_{AINxP}$ .

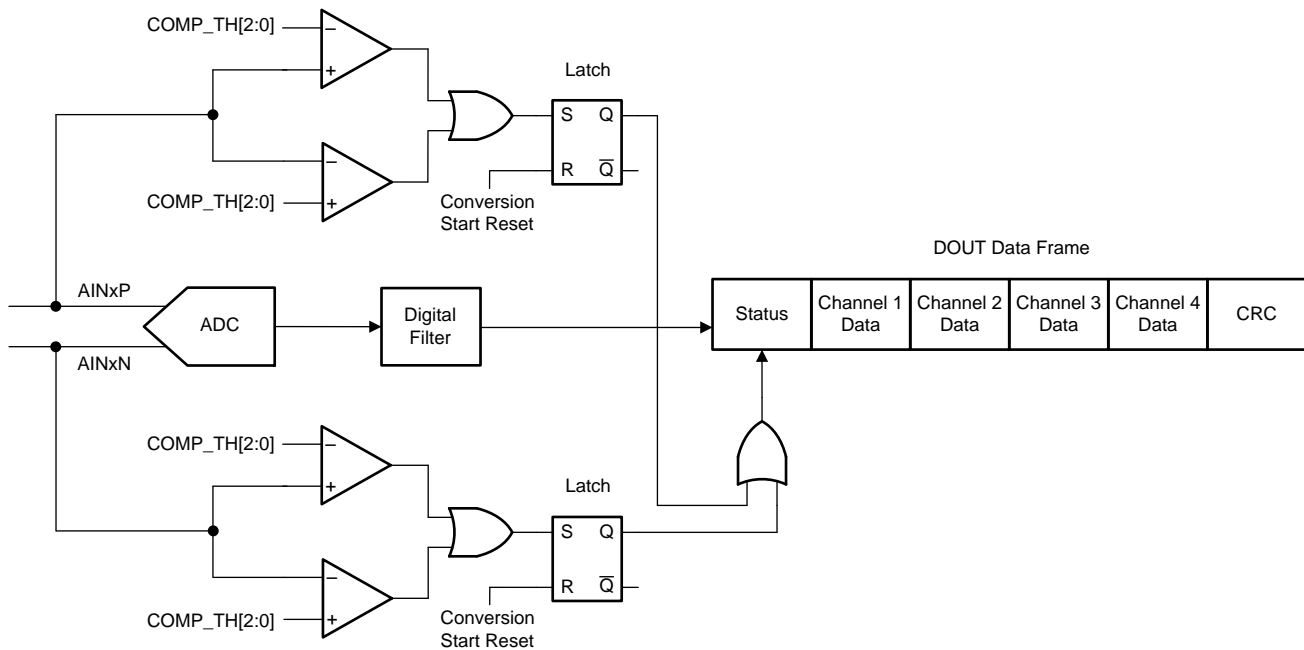
Configure the signals at AINxP and AINxN to be 180° out-of-phase centered around a common-mode voltage to use a fully-differential input method. Both the AINxP and AINxN inputs swing from  $V_{CM} + \frac{1}{2} V_{REF} / \text{Gain}$  to  $V_{CM} - \frac{1}{2} V_{REF} / \text{Gain}$ , as shown in Figure 41. The differential voltage at the maximum and minimum points is equal to  $V_{REF} / \text{Gain}$  to  $-V_{REF} / \text{Gain}$ , respectively. The  $V_{CM}$  voltage remains fixed when AINxP and AINxN swing. Use the ADS131A0x in a differential configuration to maximize the dynamic range of the data converter. For optimal performance, the  $V_{CM}$  is recommended to be set at the midpoint of the analog supplies.

Tie any unused analog input channels directly to AVSS.



### 9.3.3 Input Overrange and Underrange Detection

Each ADS131A0x channel has two integrated comparators to detect overrange and underrange conditions on the input signals. Use the COMP\_TH[2:0] bits in the [A\\_SYS\\_CFG register](#) to set a high and low threshold level using a 3-bit digital-to-analog converter (DAC). This threshold voltage is compared to the voltage on the input pins. The voltage monitor triggers an alarm by setting the F\_ADCIN bit of the [STAT\\_1 register](#) when the individual voltage on AINxP or AINxN exceeds the threshold set by the COMP\_TH[2:0] bits. When the F\_ADCIN bit of the STAT\_1 register is set, indicating an out-of-range event, read the [STAT\\_P register](#) or [STAT\\_N register](#) to determine exactly which input pin exceeded the set threshold. [Figure 42](#) shows an input overrange and underrange detection block diagram.



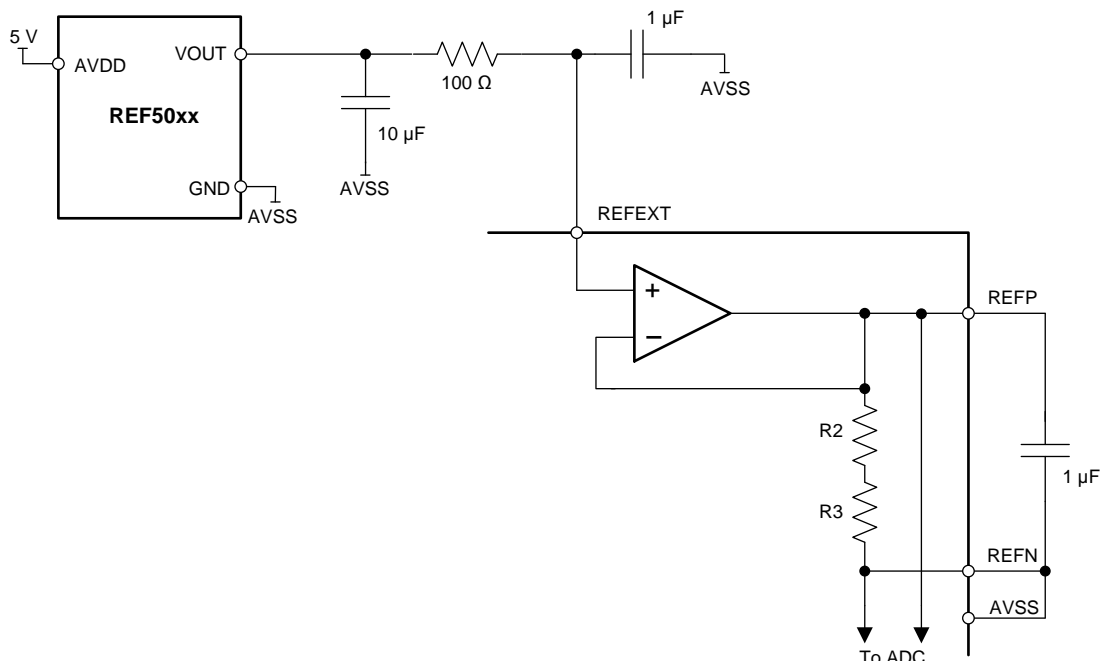
**Figure 42. ADC Out-of-Range Detection Monitor**

### 9.3.4 Reference

The ADS131A0x offers an integrated low-drift, 2.442-V or 4.0-V reference option. For applications that require a different reference voltage, the device offers a reference input option for use with an external reference voltage.

The reference source is selected by the INT\_REFEN bit in the [A\\_SYS\\_CFG register](#). By default, the external reference is selected (INT\_REFEN = 0). The internal voltage reference requires 0.2 ms to settle to 1% and 250 ms to fully settle to 0.01% when switching from an external reference source to the internal reference (using the recommended bypass capacitor values). The external reference input is internally buffered to increase input impedance. Therefore, additional reference buffers are usually not required when using an external reference. Connect the reference voltage to the REFEXT pin when using an external reference.

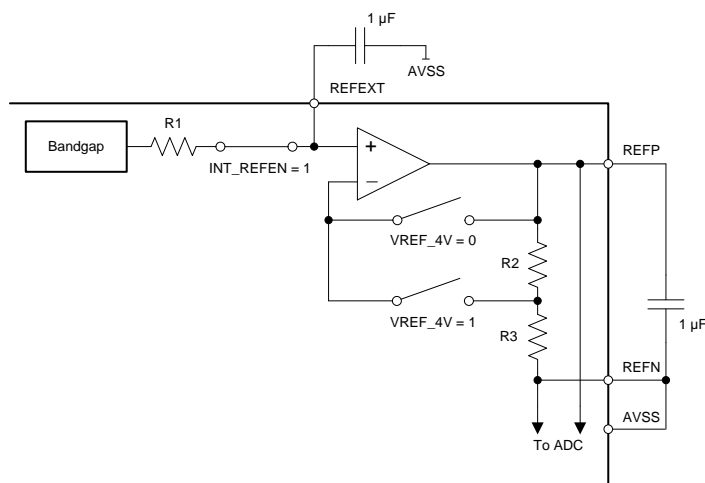
External band-limiting capacitors determine the amount of reference noise contribution. For high-end systems, choose capacitor values such that the bandwidth is limited to less than 10 Hz so that the reference noise does not dominate the system noise. In systems with strict ADC power-on requirements, using a large capacitor on the reference increases the time for the voltage to meet the desired value, thus increasing system power-on time. [Figure 43](#) illustrates a typical external reference drive circuitry with recommended filtering options.



NOTE: R2 = 62.3 kΩ, R3 = 97.5 kΩ.

**Figure 43. External Reference Driver**

Set the INTREF\_EN bit to 1 in the [A\\_SYS\\_CFG](#) register to use the internal reference. When the internal reference is selected, use the VREF\_4V bit to select between a 2.442-V or 4.0-V reference. By default, the device is set to use the 2.442-V reference. The VREF\_4V bit has no function when set to use the external reference. When enabling the negative charge pump with a 3.0-V to 3.45-V analog supply, the internal reference must be set to 2.442 V. [Figure 44](#) shows a simplified block diagram of the internal ADS131A0x reference. The reference voltage is generated with respect to AVSS requiring a direct connection between REFN and AVSS.



NOTE: R1 = 20 kΩ, R2 = 62.3 kΩ, R3 = 97.5 kΩ.

**Figure 44. Internal Reference**

### 9.3.5 $\Delta\Sigma$ Modulator

The ADS131A0x is a multichannel, simultaneous sampling  $\Delta\Sigma$  ADC where each channel has an individual modulator and digital filter. The modulator samples the input signal at the rate of  $f_{\text{MOD}}$  derived as a function of the ADC operating clock,  $f_{\text{CLK}}$ . As in the case of any  $\Delta\Sigma$  modulator, the ADS131A0x noise is shaped until  $f_{\text{MOD}} / 2$ . The modulator converts the analog input voltage into a pulse-code modulated (PCM) data stream. The on-chip digital decimation filters take this bitstream and provide attenuation to the now shaped, higher frequency noise. This  $\Delta\Sigma$  sample and conversion process drastically reduces the complexity of the analog antialiasing filters typically required with nyquist ADCs.

### 9.3.6 Digital Decimation Filter

The digital filter receives the modulator output and decimates the data stream to create the final conversion result. The digital filter on each channel consists of a third-order sinc filter. The oversampling ratio (OSR) determines the number of samples taken to create the output data word, and is set by the modulator rate divided by the data rate ( $f_{\text{MOD}} / f_{\text{DATA}}$ ). The OSR of the sinc filters is adjusted by the OSR[3:0] bits in the [CLK2 register](#). The OSR setting is a global setting that affects all channels and, therefore, all channels operate at the same data rate in the device. By adjusting the OSR, tradeoffs can be made between noise and data rate to optimize the signal chain: filter more for lower noise (thus creating lower data rates), filter less for higher data rates.

The sinc filter is a variable decimation rate, third-order, low-pass filter. Data are supplied to this section of the filter from the modulator at the rate of  $f_{\text{MOD}}$ . [Equation 6](#) shows the scaled sinc<sup>3</sup> filter Z-domain transfer function. As shown in [Table 6](#), the integer  $N$  is the set OSR and the integer  $K$  is a scaling factor for OSR values that are not an integer power of 2.

$$|H(z)| = K \times \left| \frac{(1 - z^{-N})}{N \times (1 - z^{-1})} \right|^3 \quad (6)$$

[Equation 7](#) shows the sinc filter frequency domain transfer function. As shown in [Table 6](#), the integer  $N$  is the set OSR and the integer  $K$  is a scaling factor for OSR values that are not an integer power of 2.

$$|H(f)| = K \times \left| \frac{\sin \left[ \frac{N\pi f}{f_{\text{MOD}}} \right]}{N \times \sin \left[ \frac{\pi f}{f_{\text{MOD}}} \right]} \right|^3$$

where:

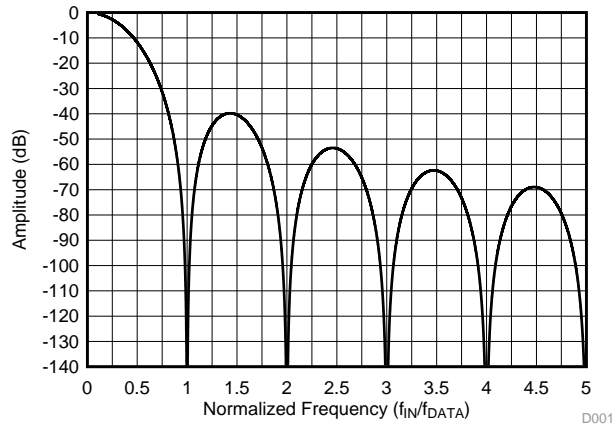
(7)

N = oversampling ratio

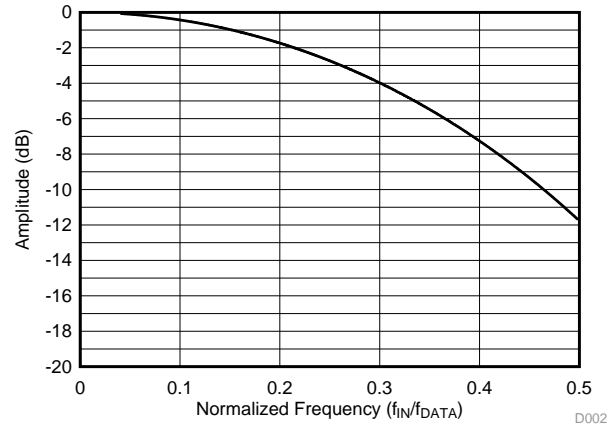
**Table 6. K Scaling Factor**

OSR (N)	K SCALING VALUE
800, 400, 200	0.9983778
4096, 2048, 1024, 512, 256, 128, 64, 32	1.0
768, 384, 192, 96, 48	1.00195313

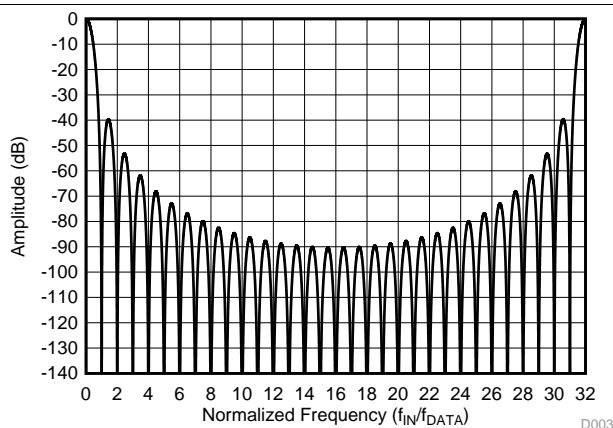
The sinc<sup>3</sup> filter has notches (or zeroes) that occur at the output data rate and multiples thereof. At these frequencies, the filter has infinite attenuation. [Figure 45](#) and [Figure 46](#) illustrate the digital filter frequency response out to a normalized input frequency ( $f_{\text{IN}} / f_{\text{DATA}}$ ) of 5 and 0.5, respectively. [Figure 47](#), [Figure 48](#), and [Figure 49](#) illustrate the frequency response for OSR = 32, OSR = 512, and OSR = 4096 up to  $f_{\text{MOD}}$ , respectively.



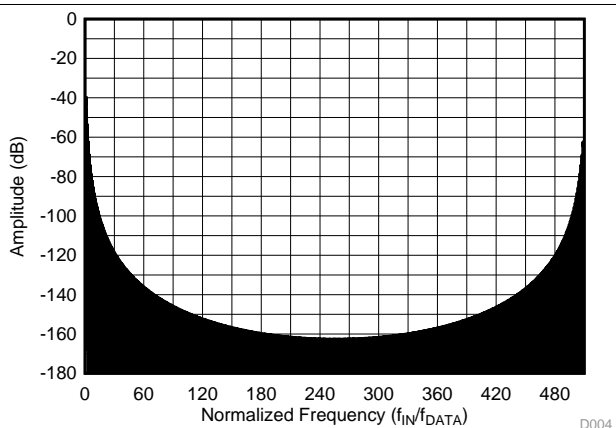
**Figure 45. Sinc<sup>3</sup> Filter Frequency Response**



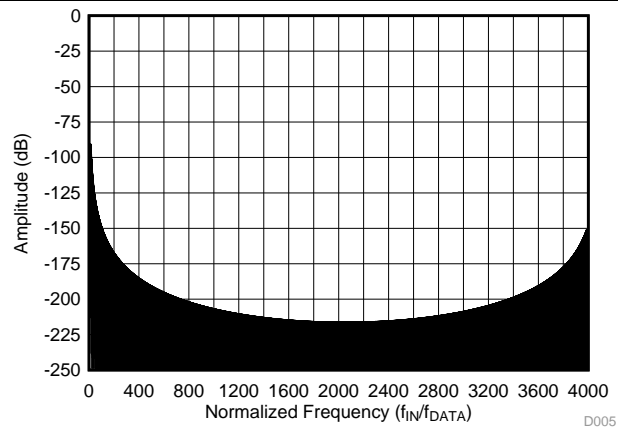
**Figure 46. Sinc<sup>3</sup> Filter Roll-Off**



**Figure 47. Sinc<sup>3</sup> Filter Frequency Response (OSR 32)**

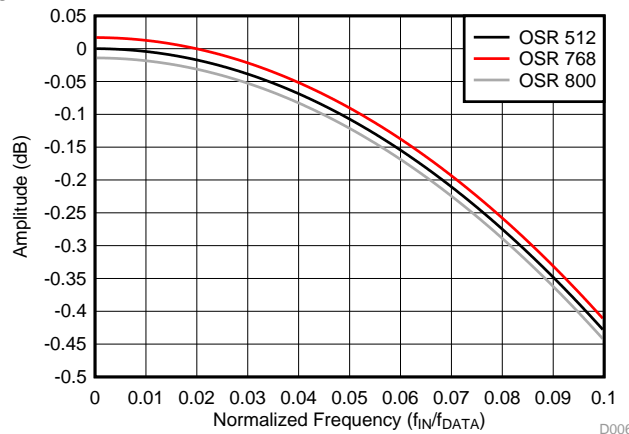


**Figure 48. Sinc<sup>3</sup> Filter Frequency Response (OSR 512)**



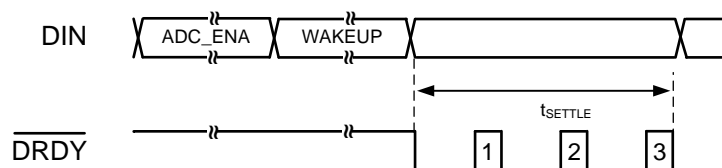
**Figure 49. Sinc<sup>3</sup> Filter Frequency Response (OSR 4096)**

The K scaling factor for OSR values that are not an integer power of two adds a non-integer gain factor to the  $\text{sinc}^3$  frequency response across all frequencies. The host must account for the K scaling factor to obtain the ADC gain error given in the [Electrical Characteristics](#) table. [Figure 50](#) overlays the digital filter frequency response for the three K scaling options in [Table 6](#). Graph scaling is set to a narrow limit to show the small gain variation between OSR values.



**Figure 50. Non-Binary OSR  $\text{Sinc}^3$  Filter Frequency Response**

The ADS131A0x immediately begins outputting conversion data when powered up and brought out of standby mode using the WAKEUP command. The  $\text{sinc}^3$  digital filter requires three conversion cycles to provide a settled conversion result, assuming the analog input has settled to its final value ( $t_{\text{SETTLE}}$ ). The output data are not gated when the digital filter settles, meaning that the first two conversion results show unsettled data from the filter path before settled data are available on the third conversion cycle. The first two unsettled conversion cycles, though unsettled, can be used for diagnostic purposes to ensure the ADC is coming out of standby as expected. [Figure 51](#) shows the new data ready behavior and time needed for the digital filter coming out of standby.



**Figure 51.  $\text{Sinc}^3$  Filter Settling**

The digital filter uses a multiple stage linear-phase digital filter. Linear -phase filters exhibit constant delay time across all input frequencies (also known as *constant group delay*). This behavior results in zero-phase error when measuring multi-tone signals. For more information about group delay in delta-sigma ADCs, see the [Accounting for delay from multiple sources in delta-sigma ADCs](#) white paper.

### 9.3.7 Watchdog Timer

The ADS131A0x offers an integrated watchdog timer to protect the device from entering any unresponsive state. The watchdog timer is a 16-bit counter running on an internal 50-kHz clock. The timer resets with each data frame when the  $\overline{\text{CS}}$  signal transitions from high to low. If a timer reset does not take place and the watchdog timer expires after 500 ms, the device assumes that an unresponsive state has occurred and issues a watchdog timer reset. Following the reset, the device enters the power-up state (see the [Power-Up](#) section), sets the F\_WDT bit in the STAT\_1 register, and indicates that a watchdog timer reset has taken place. Enable the watchdog timer by setting the WDT\_EN bit in the [D\\_SYS\\_CFG](#) register.

## 9.4 Device Functional Modes

### 9.4.1 Low-Power and High-Resolution Mode

The ADS131A0x offers two modes of operation: high-resolution and low-power mode. High-resolution mode enables a faster modulator clock, up to  $f_{\text{MOD}} = 4.25$  MHz, to maximize performance at higher data rates. Low-power mode scales the analog and digital currents and restricts the maximum  $f_{\text{MOD}}$  to 1.05 MHz. Select the operating mode using the HRM bit in the [A\\_SYS\\_CFG](#) register.

## Device Functional Modes (continued)

### 9.4.2 Power-Up

After all supplies are established and the  $\overline{\text{RESET}}$  pin goes high, an internal power-on-reset (POR) is performed. As part of the POR process, all registers are initialized to the default states, the state of the Mx pins are latched, the interface is placed in a locked state, and the device enters standby mode. POR can take up to 4.5 ms to complete. When the host communicates with the ADS131A0x, the SPI interface outputs a READY status word indicating that the power-on cycle is completed and the device is ready to accept commands. The [STAT\\_S register](#) indicates if the ADC powered up properly or if any fault occurred during the initialization of the device. Send an UNLOCK command to enable the interface and begin communicating with the device. See [Table 14](#) for more information on the READY status word and the [UNLOCK from POR or RESET](#) or [RESET: Reset to POR Values](#) sections for more information on bringing the device out of POR.

### 9.4.3 Standby and Wake-Up Mode

After being unlocked from POR or after reset, the device enters a low-power standby mode with all ADC channels powered down. After the registers are properly configured, enable all the ADC channels together by writing to the [ADC\\_ENA register](#) and issue a WAKEUP command to start conversions. To enter standby mode again, send the STANDBY command and disable all ADC channels by writing to the ADC\_ENA register. The ADS131A0x requires using the WAKEUP and STANDBY commands together with writing to the ADC\_ENA register to disable or enable ADC channels to start and stop conversions.

### 9.4.4 Conversion Mode

The device runs in continuous conversion mode. When a conversion completes, the device places the result in the output buffer and immediately begins another conversion. Data are available at the next data-ready indicator, although data may not be fully settled through the digital filter (see the [Digital Decimation Filter](#) section for more information on settled data).

### 9.4.5 Reset (RESET)

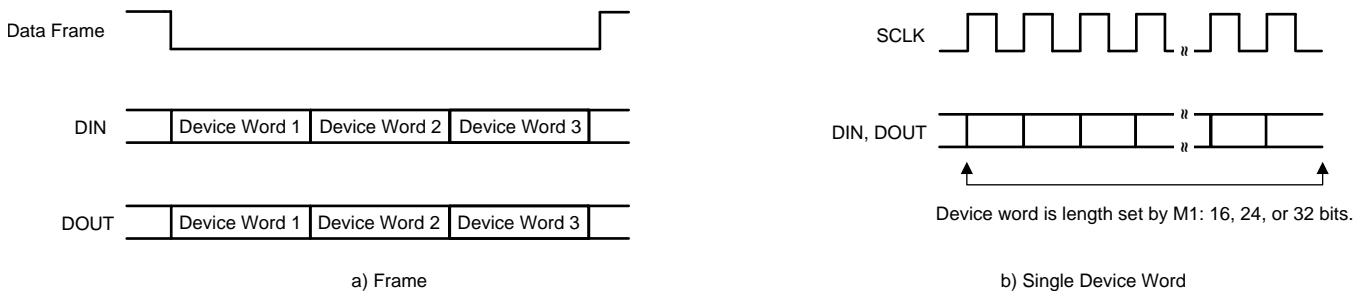
There are two methods to reset the ADS131A0x: pull the  $\overline{\text{RESET}}$  pin low for at least  $t_{w(RSL)}$  or send the RESET command. The  $\overline{\text{RESET}}$  pin must be tied high if the RESET command is used. The RESET command takes effect at the completion of the command. As part of the reset process, all registers are initialized to the default states, the status of M0, M1, and M2 pins are latched, the interface is placed in a locked state, and the device enters standby mode. Reset can take up to 4.5 ms to complete. The device outputs a READY status word indicating that the reset is completed and the device is ready to accept commands. Send an UNLOCK command to enable the interface and begin communicating with the device. See [Table 13](#) for more information on the READY status word, the UNLOCK from POR command, and the RESET command. [Figure 7](#) illustrates the critical timing relationship of taking the ADS131A0x into reset and bringing the device out of reset.

There are two methods to reset the ADS131A0x: pull the  $\overline{\text{RESET}}$  pin low, or send the RESET command. When using the  $\overline{\text{RESET}}$  pin, driving the pin low forces the device into reset. Follow the minimum pulse duration timing specifications before taking the  $\overline{\text{RESET}}$  pin back high. The RESET command takes effect at the completion of the command (see the [RESET: Reset to POR Values](#) section for more information). After the device is reset, 4.5 ms are required to complete initialization of the configuration registers to the default states and for the device to be ready for normal operation.. [Figure 7](#) illustrates the critical timing relationship of taking the ADS131A0x into reset and bringing the device out of reset. Tie the  $\overline{\text{RESET}}$  pin high if the RESET command is used to reset the device.

## 9.5 Programming

### 9.5.1 Interface Protocol

The ADS131A0x is designed with an interface protocol that expands the capability of outputting more ADC system monitors without disrupting data flow. This protocol communicates through standard serial peripheral interface (SPI) methods, using allocated device words within a single data transmission frame to pass information. A single data frame starts when the interface is enabled, typically done by pulling the  $\overline{CS}$  line low. The duration of a data frame is made up of several device words with programmable bit lengths. A visual representation showing how a data frame is made up of multiple device words is shown in [Figure 52](#).



**Figure 52. Data Frame and Device Word**

#### 9.5.1.1 Device Word Length

The interface is full duplex, allowing the device to be read to and written from within the same data frame. The length of the individual device words is programmable through the state of the M1 pin. This pin must be set to one of three states at power-up. The pin state is latched at power-up and changing the pin state after power-up has no effect. [Table 7](#) lists the modes associated with the M1 pin state. The M1 pin must be tied high to IOVDD through a  $< 1\text{-k}\Omega$  resistor, low to GND through a  $< 1\text{-k}\Omega$  resistor, or left floating.

**Table 7. M1 Pin Setting**

M1 STATE	DEVICE WORD LENGTH (Bits)
IOVDD	32
GND	24
Float	16

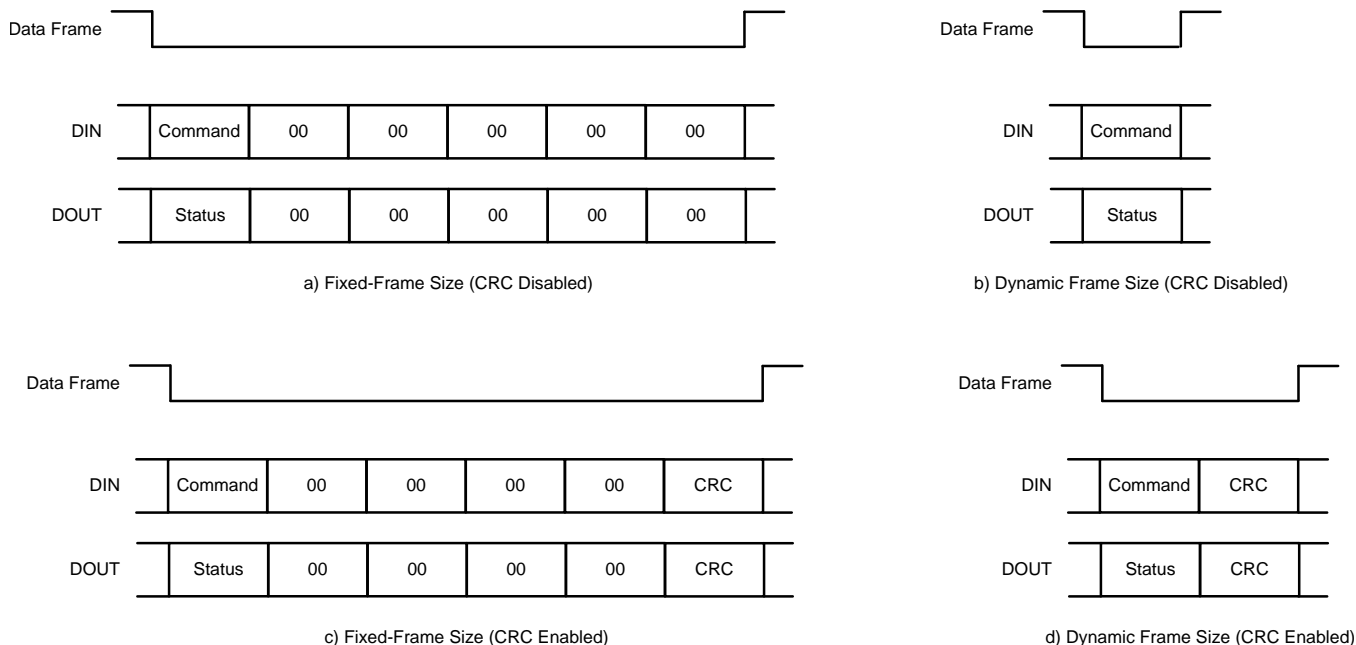
#### 9.5.1.2 Fixed versus Dynamic-Frame Mode

The device has two data frame size options to set the number of device words per frame: fixed and dynamic-frame mode, controlled by the FIXED bit in the [D\\_SYS\\_CFG register](#). By default, the ADS131A0x powers up in dynamic-frame mode.

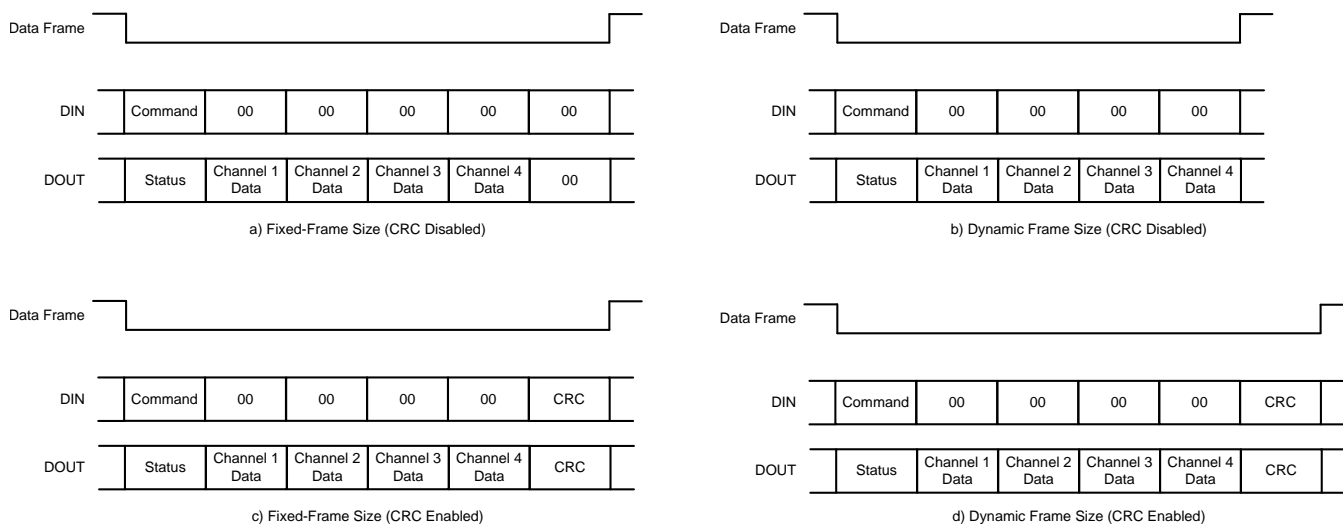
In fixed-frame mode, there are always six device words for each data frame for the ADS131A0x. The first device word is reserved for the status word, the next four device words are reserved for the conversion data for each of the four channels, and the last word is reserved for the cyclic redundancy check (CRC) data word.

In dynamic-frame mode, the number of device words per data frame is dependent on if the ADCs are enabled and if CRC data integrity is enabled. When the ADCs are powered down in standby mode, the number of device words per data frame is either one or two depending if CRC data integrity is enabled. In normal operation with the ADC channels powered up, the number of device words per data frame depends on if CRC is enabled. When CRC data integrity is disabled in dynamic-frame mode, the sixth device word for the ADS131A0x is removed from the data frame. If CRC data integrity remains enabled, the device word count remains at six.

Figure 53 shows the fixed-frame and dynamic-frame modes for the ADS131A04 in standby mode with CRC data integrity enabled and disabled. Figure 54 shows the fixed-frame and dynamic-frame modes for the ADS131A04 with ADC channels and CRC data integrity enabled and disabled.



**Figure 53. Fixed versus Dynamic-Frame Modes in Standby Mode**



NOTE: CMND = Command.

**Figure 54. Fixed versus Dynamic-Frame Modes With ADCs Enabled**

### 9.5.1.3 Command Word

The command word is the first device word on every DIN data frame. This frame is reserved for sending user commands to write or read from registers (see the [SPI Command Definitions](#) section). The commands are stand-alone, 16-bit words that appear in the 16 most significant bits (MSBs) of the first device word of the DIN data frame. Write zeroes to the remaining unused least significant bits (LSBs) when operating in either 24-bit or 32-bit word size modes.

### 9.5.1.4 Status Word

The status word is the first device word in every DOUT data frame. The status word either provides a status update of the ADC internal system monitors or functions as a status response to an input command; see the [SPI Command Definitions](#) section. The contents of the status word are always 16 bits in length with the remaining LSBs set to zeroes depending on the device word length; see [Table 7](#).

### 9.5.1.5 Data Words

The data words follow the status word. The device shifts individual channel data in separate data words. The ADS131A0x converter is 24-bit resolution regardless of the device word length; see [Table 7](#). The output data are truncated to 16 bits when using the 16-bit device word length setting (or when enabling hamming code with a 24-bit device word length setting). The output data are extended to 32 bits with eight zeroes (00000000) added to the least significant bits when using the 32-bit device word length setting (when hamming code is disabled).

Use the device word length (see [Table 7](#)) to set the output resolution of the ADS131A0x. When placing the hardware M1 pin in a floating state, the interface operates in 16-bit device word length mode by removing the eight least significant bits. The 16 bits of data per channel are sent in binary two's complement format, MSB first. The size of one code (LSB) is calculated using [Equation 8](#):

$$1 \text{ LSB} = (2 \times V_{\text{REF}} / \text{Gain}) / 2^{16} = \text{FS} / 2^{15} \quad (8)$$

A positive full-scale input [ $V_{\text{IN}} \geq (\text{FS} - 1 \text{ LSB}) = (V_{\text{REF}} / \text{Gain} - 1 \text{ LSB})$ ] produces an output code of 7FFFh and a negative full-scale input ( $V_{\text{IN}} \leq -\text{FS} = -V_{\text{REF}} / \text{Gain}$ ) produces an output code of 8000h. The output clips at these codes for signals that exceed full-scale.

[Table 8](#) summarizes the ideal output codes for different input signals.

**Table 8. 16-Bit Ideal Output Code versus Input Signal**

INPUT SIGNAL, $V_{\text{IN}}$ $V_{\text{AINXP}} - V_{\text{AINXN}}$	IDEAL OUTPUT CODE <sup>(1)</sup>
$\geq \text{FS} (2^{15} - 1) / 2^{15}$	7FFFh
$\text{FS} / 2^{15}$	0001h
0	0000h
$-\text{FS} / 2^{15}$	FFFFh
$\leq -\text{FS}$	8000h

(1) Excludes the effects of noise, INL, offset, and gain errors.

Pull the M1 pin to IOVDD (through a < 1-kΩ resistor) or GND (through a < 1-kΩ resistor) to set the device either to a 24-bit or 32-bit device word length. In either setting, the ADS131A0x outputs 24 bits of data per channel in binary two's complement format, MSB first. The size of one code (LSB) is calculated using [Equation 9](#):

$$1 \text{ LSB} = (2 \times V_{\text{REF}} / \text{Gain}) / 2^{24} = \text{FS} / 2^{23} \quad (9)$$

A positive full-scale input [ $V_{\text{IN}} \geq (\text{FS} - 1 \text{ LSB}) = (V_{\text{REF}} / \text{Gain} - 1 \text{ LSB})$ ] produces an output code of 7FFFFFFh and a negative full-scale input ( $V_{\text{IN}} \leq -\text{FS} = -V_{\text{REF}} / \text{Gain}$ ) produces an output code of 800000h. The output clips at these codes for signals that exceed full-scale.

[Table 9](#) summarizes the ideal output codes for different input signals.

**Table 9. 24-Bit Ideal Output Code versus Input Signal**

INPUT SIGNAL, $V_{\text{IN}}$ $V_{\text{AINXP}} - V_{\text{AINXN}}$	IDEAL OUTPUT CODE <sup>(1)</sup>
$\geq \text{FS} (2^{23} - 1) / 2^{23}$	7FFFFFFh
$\text{FS} / 2^{23}$	000001h
0	000000h
$-\text{FS} / 2^{23}$	FFFFFFh
$\leq -\text{FS}$	800000h

(1) Excludes the effects of noise, INL, offset, and gain errors.

### 9.5.1.6 Cyclic Redundancy Check (CRC)

The CRC word is the last device word in the DIN and DOUT data frame. The CRC device word is optional and is enabled by the CRC\_EN control bit in the [D\\_SYS\\_CFG register](#). When enabled, a 16-bit CRC data check word is present in the 16 most significant bits of the last device word in the data frame on both DIN and DOUT. Use the CRC to provide detection of single and multiple bit errors during data transmission.

The ADS131A0x implements a standard CRC16-CCITT algorithm using a polynomial of 11021h and an initial remainder of FFFFh.

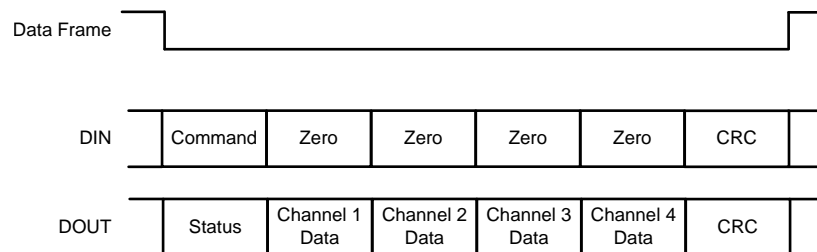
The CRC on all DIN commands is verified by the device prior to command execution except for the WREGS command; see the [WREGS: Write Multiple Registers](#) section. The WREGS command does not check the CRC prior to writing registers but does indicate if an error occurred. If the CRC on DIN is incorrect, F\_CHECK in the [STAT\\_1 register](#) is set to 1 and the input command does not execute (for all commands except WREGS). Fill the unused device words on DIN with zeroes, placing the CRC word in the last device word.

The number of input CRC errors is counted and stored in the [error count](#) register. The register counts errors up to 255 before rolling over to 0. The counter is cleared by reading the ERROR\_CNT register.

The CRC is calculated using specific device words in the data frame determined by the CRC\_MODE and FIXED bits in the D\_SYS\_CFG register. For DIN, when the FIXED bit is 0, all device words are calculated into the CRC. When the FIXED bit is 1 and the CRC\_MODE bit is 1, all device words are used for calculating the CRC on DIN. When the FIXED bit is 1 and the CRC\_MODE bit is 0, only the command word and device words are used for the CRC calculation on DIN.

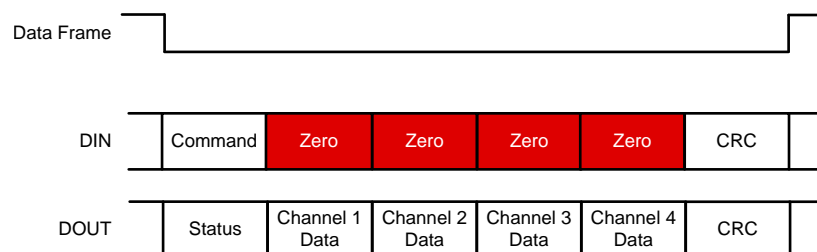
For DOUT, when the FIXED bit is 0, all device words in the data frame are included in the CRC calculation. When the FIXED bit is 1 and CRC\_MODE is 1, all device words in the data frame are included in the DOUT CRC calculation. When the FIXED bit is 1 and CRC\_MODE is 0, only the command, status word, and active device words are included in the DOUT CRC calculation. When hamming codes are enabled, the hamming byte of each word is omitted in the CRC calculation.

[Figure 55](#) and [Figure 56](#) show which device words are included in the CRC calculation on DIN and DOUT under various CRC settings. In the following examples, the device words that are not checked are highlighted in red.



NOTE: CRC\_MODE = 1.

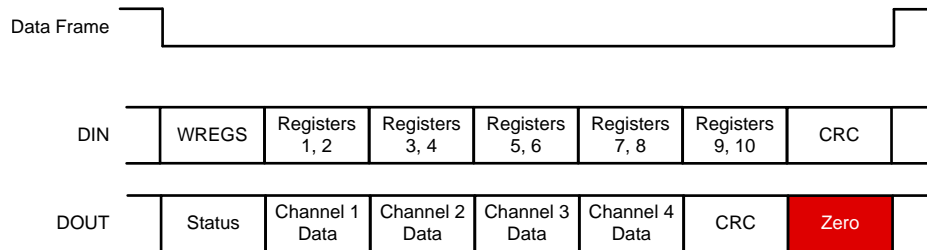
**Figure 55. CRC with CRC\_MODE = 1**



NOTE: CRC\_MODE = 0.

**Figure 56. CRC with CRC\_MODE = 0**

The WREGS command causes the data frame to extend until the last register is written (see the [WREGS: Write Multiple Registers](#) section for more details), thus requiring the CRC to be placed on DIN after the data frame extension. The ADS131A0x places the CRC word on DOUT at the end of all ADC data. When sending the WREGS command, the device words following the CRC on DOUT are padded with zeroes and are not included in the CRC calculation; see [Figure 57](#). The device words that are not checked are highlighted in red.



**Figure 57. CRC Using the WREGS Command**

#### 9.5.1.6.1 Computing the CRC

The CRC byte is the 16-bit remainder of the bitwise exclusive-OR (XOR) operation of the data bytes by a CRC polynomial. The CRC is based on the CRC-CCITT polynomial  $X_{16} + X_{12} + X_5 + 1$ .

The binary coefficients of the polynomial are: 10001000 00010001. Calculate the CRC by dividing the data bytes (with the XOR operation, thus excluding the CRC) with the polynomial and compare the calculated CRC values to the provided CRC value. If the values do not match, then a data transmission error has occurred. In the event of a data transmission error, read or write the data again.

The following list shows a general procedure to compute the CRC value. Assume the shift register is 16 bits wide:

1. Set the polynomial value to 1021h
2. Set the shift register to FFFFh
3. For each byte in the data stream:
  - Shift the next data byte left by eight bits and XOR the result with the shift register, placing the result into the shift register
  - Do the following eight times:
    1. If the most significant bit of the shift register is set, shift the register left by one bit and XOR the result with the polynomial, placing the result into the shift register
    2. If the most significant bit of the shift register is not set, shift the register left by one bit
4. The result in the shift register is the CRC check value

#### NOTE

The CRC algorithm used here employs an assumed set X16 bit. This bit is divided out by left-shifting it 16 times out of the register prior to XORing with the polynomial register. This process makes the CRC calculable with a 16-bit word size.

#### 9.5.1.7 Hamming Code Error Correction

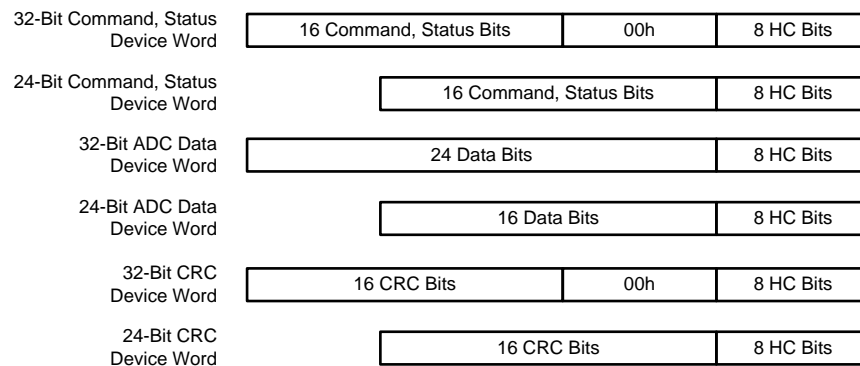
Hamming code is an optional data integrity feature used to correct for single-bit errors and detect multiple-bit errors in each device word. Enable hamming code with M2 pin settings (see [Table 10](#) for details). Tie the M2 pin to IOVDD through a < 1-kΩ resistor to enable hamming code, or tie the M2 pin to GND through a < 1-kΩ resistor to disable hamming code.

Hamming code is only supported in 24-bit and 32-bit device word sizes. The ADS131A0x outputs 24 bits of conversion data and an 8-bit hamming code per channel when operating in 32-bit word size. The ADS131A0x outputs 16 bits of conversion data and an 8-bit hamming code per channel when operating in 24-bit word size. [Table 10](#) lists the configuration options of the M1 and M2 hardware pins and the associated device word size. The status and command words are always 16 bits in length, reserving the eight least significant bits for hamming code.

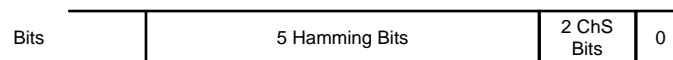
**Table 10. M2 Pin Setting Options**

M2 STATE	M1 STATE	DEVICE WORD SIZE	CONVERSION DATA	HAMMING DATA
IOVDD	IOVDD	32 bits	24 bits	On: 8 bits
	GND	24 bits	16 bits	On: 8 bits
	Float	Not available	Not available	Not available
GND	IOVDD	32 bits	24 bit + 8 zeroes	Off
	GND	24 bits	24 bit	Off
	Float	16 bits	16 bit	Off
Float	N/A	Not available	Not available	Not available

When enabled, the hamming code byte is an additional 8-bits appended to the end of each device word on both the input and output, as shown in [Figure 58](#). This additional eight bits are a combination of five hamming code (Hamming) bits, two checksum (ChS) bits, and one zero bit, as shown in [Figure 59](#).



**Figure 58. Hamming Code on Each Device Word**



**Figure 59. Hamming Code Bit Allocation**

CRC can be used with the hamming code error correction enabled. When the hamming code error correction is enabled with CRC, the 8-bit hamming data per device word is not protected by the CRC and is ignored in the calculation. For example, if the 32-bit word size is used with hamming code enabled, the CRC check only uses the most significant 24 bits of each device word and ignores the last eight bits used for the hamming code. The CRC considers each device word as being 24 bits.

Table 11 shows the hamming bit coverage for 24-bit data. The encoded data bit 00 corresponds to the LSB of the data and bit 23 is the MSB of the data. The hamming code bits are interleaved within the data bits. H0 is the least significant bit of the hamming code and H4 is the most significant bit.

**Table 11. ADS131A0x Hamming Codes**

HAMMING OR DATA		D	D	D	D	D	D	D	D	D	D	D	D	H	D	D	D	D	D	D	H	D	D	D	H	D	H	H		
Encoded data bits		00	01	02	03	04	05	06	07	08	09	10	11	12	04	13	14	15	16	17	18	19	03	20	21	22	02	23	01	00
Parity bit coverage	H0	x		x		x		x		x		x		x		x		x		x		x		x		x		x		x
	H1			x	x			x	x			x	x			x	x			x	x			x	x			x	x	
	H2	x	x					x	x	x	x					x	x	x	x					x	x	x	x			
	H3	x	x	x	x	x	x									x	x	x	x	x	x	x	x							
	H4	x	x	x	x	x	x	x	x	x	x	x	x	x	x															

## 9.5.2 SPI Interface

The device SPI-compatible serial interface is used to read conversion data, read and write the device configuration registers, and control device operation. Only CPOL = 0 and CPHA = 1 are supported. The interface consists of five control lines ( $\overline{\text{CS}}$ , SCLK, DIN, DOUT, and  $\overline{\text{DRDY}}$ ) but can be used with only four signals as well. Three interface configurations are selectable in the ADS131A0x by M0 pin settings, as shown in Table 12: asynchronous interrupt mode, synchronous master mode, and synchronous slave mode.

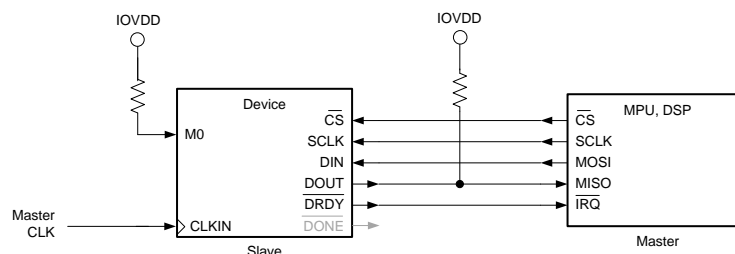
The M0 pin settings (listed in Table 12) are latched on power-up to set the interface. The same communication lines are used for all three interface modes: SCLK, DIN, DOUT, and  $\overline{\text{DRDY}}$ , with  $\overline{\text{CS}}$  as an option in 5-wire mode. An optional sixth signal (DONE) is available for use when chaining multiple devices, as discussed in the [ADC Frame Complete \(DONE\)](#) section. Tie the M0 pin high to IOVDD through a < 1-k $\Omega$  resistor, low to GND through a < 1-k $\Omega$  resistor, or leave the M0 pin floating.

**Table 12. M0 Pin Settings**

M0 STATE	INTERFACE MODE
IOVDD	Asynchronous interrupt mode
GND	Synchronous master mode
Float	Synchronous slave mode

### 9.5.2.1 Asynchronous Interrupt Mode

The SPI uses five interface signals:  $\overline{\text{CS}}$ , SCLK, DIN, DOUT, and  $\overline{\text{DRDY}}$  in asynchronous interrupt mode. Use the four interface lines,  $\overline{\text{CS}}$ , SCLK, DIN, and DOUT to read conversion data, read and write registers, and send commands to the ADS131A0x. Use the  $\overline{\text{DRDY}}$  output as a status signal to indicate when new conversion data are ready. Figure 60 shows typical device connections for the ADS131A0x to a host microprocessor or digital signal processor (DSP) in asynchronous interrupt mode.


**Figure 60. Asynchronous Interrupt Mode Device Connections**

#### 9.5.2.1.1 Chip Select ( $\overline{CS}$ )

Chip select ( $\overline{CS}$ ) is an active-low input that selects the device for SPI communication and controls the beginning and end of a data frame in asynchronous interrupt mode.  $\overline{CS}$  must remain low for the entire duration of the serial communication to complete a command or data readback. When  $\overline{CS}$  is taken high, the serial interface (including the data frame) is reset, SCLK and DIN are ignored, and DOUT enters a high-impedance state.  $\overline{DRDY}$  transitions low when data conversion is complete, regardless of whether  $\overline{CS}$  is high or low.

#### 9.5.2.1.2 Serial Clock (SCLK)

The serial clock (SCLK) features a Schmitt-triggered input and is used to clock data into and out of the device on DIN and DOUT, respectively. SCLKs can be sent continuously or in byte increments to the ADC. Even though the input has hysteresis, keeping the SCLK signal as clean as possible is recommended to prevent glitches from accidentally shifting data. When the serial interface is idle, hold SCLK low.

#### 9.5.2.1.3 Data Input (DIN)

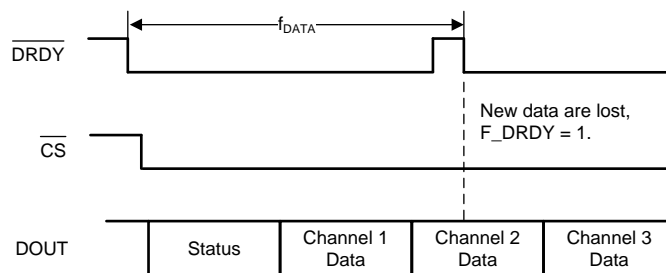
Use the data input (DIN) pin and SCLK to communicate with the ADS131A0x (user commands and register data). The device latches data on DIN on the SCLK falling edge. The command or register write takes effect following completion of the data frame.

#### 9.5.2.1.4 Data Output (DOUT)

Use the data output (DOUT) pin with SCLK to read conversion and register data from the ADS131A0x. Data on DOUT are shifted out on the SCLK rising edge. DOUT goes to a high-impedance state when  $\overline{CS}$  is high or after the least significant bit is shifted from the output shift register (see the  $t_{h(LSB)}$  specification in the [Switching Characteristics: Asynchronous Interrupt Interface Mode](#) table).

#### 9.5.2.1.5 Data Ready ( $\overline{DRDY}$ )

$\overline{DRDY}$  indicates when a new conversion result is ready for retrieval. When  $\overline{DRDY}$  transitions from high to low, new conversion data are ready. The  $\overline{DRDY}$  signal remains low for the duration of the data frame and returns high either when  $\overline{CS}$  returns high (signaling the completion of the frame), or prior to new data being available. The high-to-low  $\overline{DRDY}$  transition occurs at the set data rate regardless of the  $\overline{CS}$  state. If data are not completely shifted out when new data are ready, the  $\overline{DRDY}$  signal toggles high for a duration of  $0.5 \times t_{MOD}$  and back low. The device sets the F\_DRDY bit in the STAT\_1 register indicating that the DOUT output shift register is not updated with the new conversion result. [Figure 61](#) shows an example of new data being ready before previous data are shifted out, causing the new conversion result to be lost. The  $\overline{DRDY}$  pin is always actively driven, even when  $\overline{CS}$  is high.



**Figure 61. Asynchronous Interrupt Mode Conversion Update During a Read Operation**

### 9.5.2.1.6 Asynchronous Interrupt Mode Data Retrieval

Figure 62 shows the relationship between  $\overline{\text{DRDY}}$ ,  $\overline{\text{CS}}$ , SCLK, DIN, and DOUT during data retrieval. The high-to-low  $\overline{\text{DRDY}}$  transition indicates that new data are available. Transition  $\overline{\text{CS}}$  from high to low to begin a data frame. At the end of the data frame,  $\overline{\text{CS}}$  returns high and brings  $\overline{\text{DRDY}}$  high.

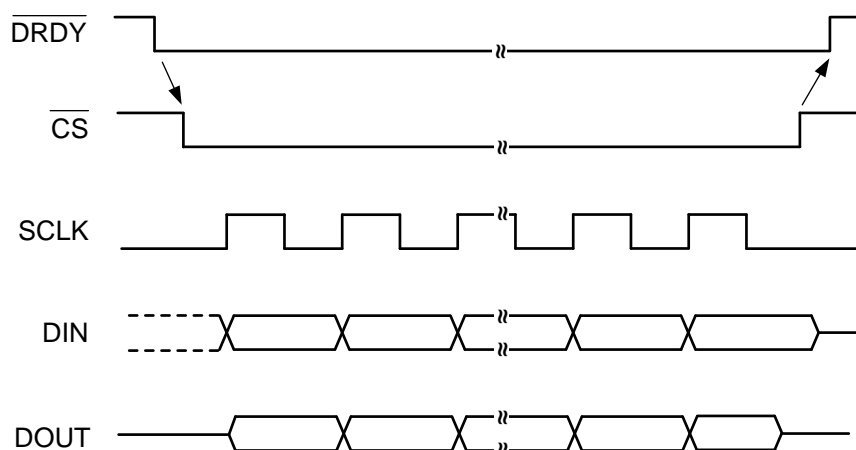


Figure 62.  $\overline{\text{DRDY}}$  Behavior with Data Retrieval in Asynchronous Interrupt Mode

### 9.5.2.2 Synchronous Master Mode

The SPI uses four interface signals: SCLK, DIN, DOUT, and  $\overline{\text{DRDY}}$  in synchronous master mode. Connect the  $\overline{\text{CS}}$  signal to the  $\overline{\text{DONE}}$  signal when using a single device in synchronous master mode. The SCLK,  $\overline{\text{DRDY}}$ , and DOUT signals are outputs from the device. Provide DIN from the microprocessor (MPU) or DSP using the SCLK edge timing of the ADS131A0x. Figure 63 shows typical device connections for the ADS131A0x in synchronous master mode to a host microprocessor or DSP.

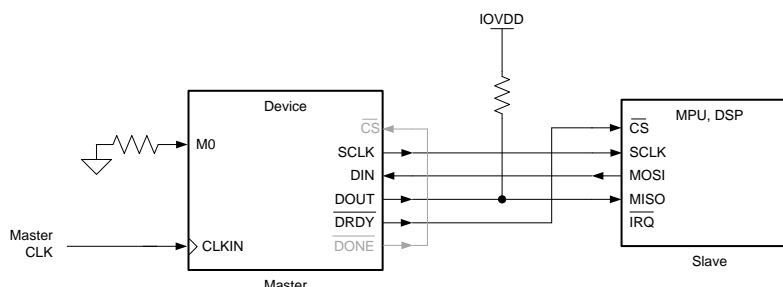


Figure 63. Synchronous Master Mode Device Connections

#### 9.5.2.2.1 Serial Clock (SCLK)

SCLK is the serial peripheral interface (SPI) serial clock. Use SCLK to shift in commands and shift out data from the device, similar to the description provided in the [Asynchronous Interrupt Mode](#) section. The SCLK output equals the ICLK derived from the input clock, CLKIN, using the clock divider control in the [CLK1 register](#). SCLKs continuously output at the ICLK rate with the beginning of a data frame set by a  $\overline{\text{DRDY}}$  falling edge.

#### 9.5.2.2.2 Data Input (DIN)

Use the data input (DIN) pin and SCLK to communicate with the ADS131A0x (user commands and register data). The device latches data on DIN on the SCLK falling edge. The command or register write takes effect following completion of the data frame.

### 9.5.2.2.3 Data Output (DOUT)

Use the data output pin (DOUT) with SCLK to read conversion and register data from the ADS131A0x. Data on DOUT are shifted out on the SCLK rising edge. DOUT goes to a high impedance state when  $\overline{\text{CS}}$  is high or after the least significant bit is shifted from the output shift register (see the  $t_{h(\text{LSB})}$  specification in the [Switching Characteristics: Asynchronous Interrupt Interface Mode](#) table).

### 9.5.2.2.4 Data Ready ( $\overline{\text{DRDY}}$ )

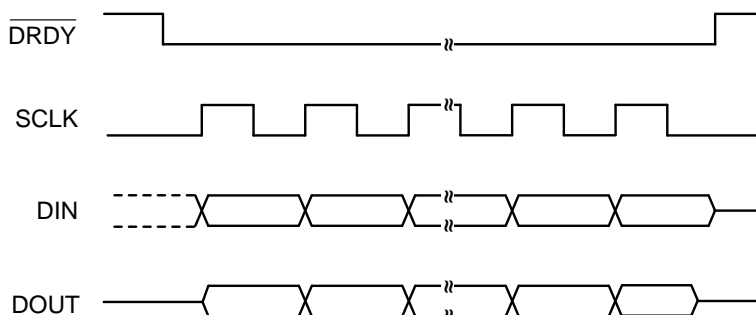
The  $\overline{\text{DRDY}}$  signal is an output that functions as a new data ready indicator and as the control for the start and stop of a data frame. A high-to-low transition of  $\overline{\text{DRDY}}$  from the ADC indicates that the output shift register is updated with new data and begins a new data frame. Subsequent SCLKs shift out the first device word on DOUT.

### 9.5.2.2.5 Chip Select ( $\overline{\text{CS}}$ )

For single device operation in synchronous master mode, tie the  $\overline{\text{CS}}$  line to the  $\overline{\text{DONE}}$  output signal.

### 9.5.2.2.6 Synchronous Master Mode Data Retrieval

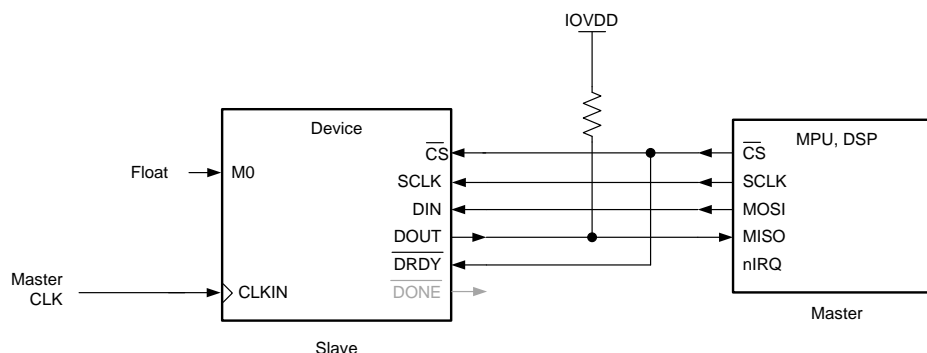
[Figure 64](#) shows the relationship between  $\overline{\text{DRDY}}$ , DOUT, DIN, and SCLK during data retrieval in synchronous master mode. The high-to-low  $\overline{\text{DRDY}}$  transition from the ADS131A0x starts a data frame and indicates that new data are available. DIN and DOUT transition on the SCLK rising edge. After the LSB is shifted out  $\overline{\text{DRDY}}$  returns high, completing the data frame. The ICLK speed must be fast enough to shift out the required bits before new data are available because ICLK determines the SCLK output rate, as described in the [Serial Clock \(SCLK\)](#) section. Tie the CS signal to the DONE signal in single device synchronous master mode.



**Figure 64. Data Retrieval in Synchronous Master Mode**

### 9.5.2.3 Synchronous Slave Mode

The SPI uses five interface signals:  $\overline{\text{CS}}$ , SCLK, DIN, DOUT, and  $\overline{\text{DRDY}}$  in synchronous slave mode. The  $\overline{\text{CS}}$ , SCLK, DIN, and  $\overline{\text{DRDY}}$  signals are inputs to the device and the DOUT signal is an output.  $\overline{\text{DRDY}}$  can be tied directly to  $\overline{\text{CS}}$  (for a total of four interface lines) or can be used independently as a fourth input signal for synchronization to an external event; see the [Data Ready \( \$\overline{\text{DRDY}}\$ \)](#) section for more information on using the  $\overline{\text{DRDY}}$  line for synchronization. [Figure 65](#) shows typical device connections for the ADS131A0x in synchronous slave mode to a host microprocessor or DSP.



**Figure 65. Synchronous Slave Mode Device Connections**

### 9.5.2.3.1 Chip Select ( $\overline{CS}$ )

Chip select ( $\overline{CS}$ ) is an active-low input that selects the device for SPI communication and controls the beginning and end of a data frame in synchronous slave mode.  $\overline{CS}$  must remain low for the entire duration of the serial communication to complete a command or data readback. When  $\overline{CS}$  is taken high, the serial interface (including the data frame) is reset, SCLK and DIN are ignored, and DOUT enters a high-impedance state. Tie  $\overline{CS}$  directly to the  $\overline{DRDY}$  input signal to minimize communication lines as long as the synchronization timing in Figure 5 is met. Otherwise, the  $\overline{CS}$  line can be used independent of  $\overline{DRDY}$ .

### 9.5.2.3.2 Serial Clock (SCLK)

SCLK is the SPI serial clock. Use SCLK to shift in commands on DIN and shift out data from the device on DOUT, similar to the description in the [Asynchronous Interrupt Mode](#) section.

If the SCLK source is free-running, the SCLK input signal can be set as the ADC ICLK, removing the need of a separate CLKIN. The CLKSRC bit in the [CLK1 register](#) controls the source for the ADC ICLK. The modulator clock is derived from the ICLK using the ICLK\_DIV[2:0] bits in the [CLK2 register](#); see Figure 35 for a diagram of how SCLK is routed into the device when serving as the ICLK. Setting SCLK as the internal ICLK requires that clocks are sent continuously without any delay or stop periods. Care must be taken to prevent glitches on SCLK at all times.

### 9.5.2.3.3 Data Input (DIN)

Use the data input pin (DIN) along with SCLK to communicate with the ADS131A0x (user commands and register data). The device latches data on DIN on the SCLK falling edge. The command or register write takes effect following the completion of the data frame.

### 9.5.2.3.4 Data Output (DOUT)

Use the data output pin (DOUT) with SCLK to read conversion and register data from the ADS131A0x. Data on DOUT are shifted out on the SCLK rising edge. DOUT goes to a high impedance state when  $\overline{CS}$  is high or after the least significant bit is shifted from the output shift register (see the  $t_{h(LSB)}$  specification in the [Switching Characteristics: Asynchronous Interrupt Interface Mode](#) table).

### 9.5.2.3.5 Data Ready ( $\overline{DRDY}$ )

In synchronous slave mode,  $\overline{DRDY}$  is an input signal that must be pulsed at the device set data rate. The  $\overline{DRDY}$  input signal is compared to an internally-generated data update signal to verify that these two signals are synchronized. A high-to-low  $\overline{DRDY}$  transition is expected at the programmed data rate or at multiples thereof. In the event of an unexpected  $\overline{DRDY}$  input pulse, the F\_RESYNC bit flags in the [STAT\\_1 register](#) and the ADC digital filter resets. Use the  $\overline{DRDY}$  input signal as a synchronization method to align new data ready with an external event or with a second ADS131A0x device. See the [Timing Requirements: Synchronous Slave Interface Mode](#) table for the timing requirements of the  $\overline{DRDY}$  input in synchronous slave mode.

#### 9.5.2.3.6 Synchronous Slave Mode Data Retrieval

Figure 66 shows the relationship between  $\overline{\text{DRDY}}$ ,  $\overline{\text{CS}}$ , SCLK, DIN, and DOUT during data retrieval in synchronous slave mode. In synchronous slave mode, the high-to-low  $\overline{\text{DRDY}}$  transition sent from the processor must be synchronized with the data rate programmed, or multiples thereof, to avoid a digital filter reset. The data frame begins with a high-to-low  $\overline{\text{CS}}$  transition with or after  $\overline{\text{DRDY}}$  transitions low. The DIN and DOUT signals transition on the SCLK rising edge.  $\overline{\text{DRDY}}$  can return high at any point but must maintain a high-to-low transition at the set data rate to avoid a resynchronization event. To minimize interface lines, the  $\overline{\text{CS}}$  signal can be tied directly to the  $\overline{\text{DRDY}}$  signal; the timing specifications in the [Timing Requirements: Synchronous Slave Interface Mode](#) table are still maintained.

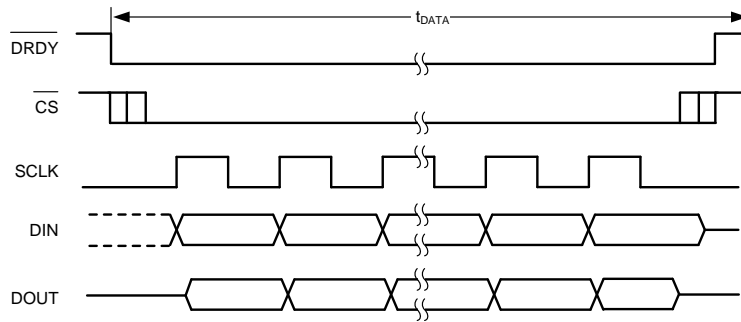


Figure 66. Data Retrieval in Synchronous Slave Mode

#### 9.5.2.4 ADC Frame Complete ( $\overline{\text{DONE}}$ )

The  $\overline{\text{DONE}}$  output signal is an optional interface line that enables chaining multiple devices together to increase channel count. Connect the  $\overline{\text{DONE}}$  signal to the  $\overline{\text{CS}}$  of the next chained data converter in the system to control the start and stop of the subsequent converter interface. The  $\overline{\text{DONE}}$  signal transitions from high to low following the LSB being shifted out. The delay time from the SCLK falling edge shifting out the LSB to the high-to-low  $\overline{\text{DONE}}$  transition is configured using the DNDLY[1:0] bits in the [D\\_SYS\\_CFG](#) register. See [Figure 6](#) for details of the signals and timings of the  $\overline{\text{DONE}}$  signal.

For single device operation, configure  $\overline{\text{DONE}}$  in the following ways:

- In asynchronous slave mode, either float the  $\overline{\text{DONE}}$  output signal or pull the  $\overline{\text{DONE}}$  output signal to IOVDD through a 100-k $\Omega$  pullup resistor.
- In synchronous master mode, tie the  $\overline{\text{DONE}}$  output signal to the  $\overline{\text{CS}}$  input line.
- In synchronous slave mode, either float the  $\overline{\text{DONE}}$  output signal or pull the  $\overline{\text{DONE}}$  output signal to IOVDD through a 100-k $\Omega$  pullup resistor.

See the [Multiple Device Configuration](#) section for more information on using the  $\overline{\text{DONE}}$  signal for multiple device chaining.

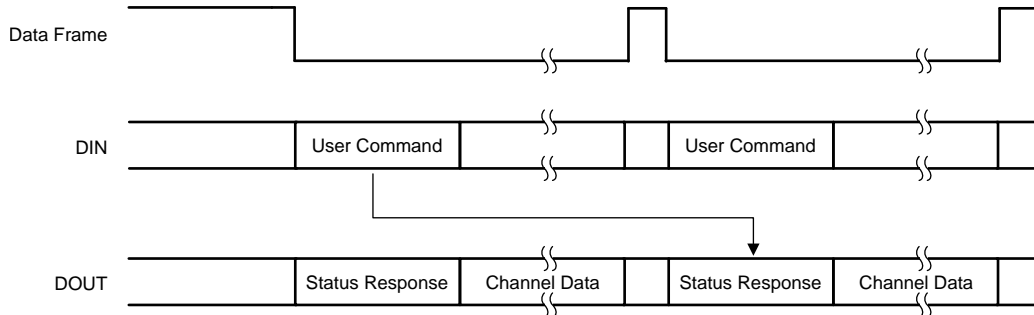
### 9.5.3 SPI Command Definitions

The ADS131A0x device operation is controlled and configured through ten commands. Table 13 summarizes the available commands. The commands are stand-alone, 16-bit words and reside in the first device word of the data frame. Write zeroes to the remaining LSBs when operating in either 24-bit or 32-bit word sizes because each command is 16-bits in length. The commands are decoded following the completion of a data frame and take effect immediately. Each recognized command is acknowledged with a status output in the first device word of the next data frame.

**Table 13. Command Definitions**

COMMAND	DESCRIPTION	DEVICE WORD	ADDITIONAL DEVICE WORD	COMMAND STATUS RESPONSE
<b>SYSTEM COMMANDS</b>				
NULL	Null command	0000h		STATUS
RESET	Software reset	0011h		READY
STANDBY	Enter low-power standby mode	0022h		ACK = 0022h
WAKEUP	Wake-up from standby mode	0033h		ACK = 0033h
LOCK	Places the interface in a locked state and ignores all commands except NULL, RREGS, and UNLOCK	0555h		ACK = 0555h
UNLOCK	Brings the device out of an unconfigured POR state or a locked state	0655h		ACK = 0655h
<b>REGISTER WRITE AND READ COMMANDS</b>				
RREG	Read a single register	(001a aaaa nnnn nnnn)b		REG
RREGS	Read (nnnn nnnn + 1) registers starting at address a aaaa	(001a aaaa nnnn nnnn)b		RREGS
WREG	Write a single register at address a aaaa with data dddd dddd	(010a aaaa dddd dddd)b		REG (updated register)
WREGS	Write (nnnn nnnn + 1) registers beginning at address a aaaa. Additional device words are required to send data (dddd dddd) to register address (a) and data (eeee eeee) to register address (a+1). Each device word contains data for two registers. The data frame size is extended by (n / 2) device words to allow for command completion.	(011a aaaa nnnn nnnn)b	(dddd dddd eeee eeee)b	ACK = (010a_aaaa_nnnn_n nnn)b

A command status response is 16 bits in length, located in the MSBs of the first device word in the DOUT data frame. The response indicates that the command in the previous data frame is executed. When operating in 24-bit or 32-bit word size modes, the remaining LSBs of the command status response device word read back as zero unless hamming code is used. An example showing the acknowledgment to a user input command is shown in [Figure 67](#).



**Figure 67. User Command Status Response**

Some user commands require multiple data words over multiple device frames. This section describes the commands and details which commands require multiple data words.

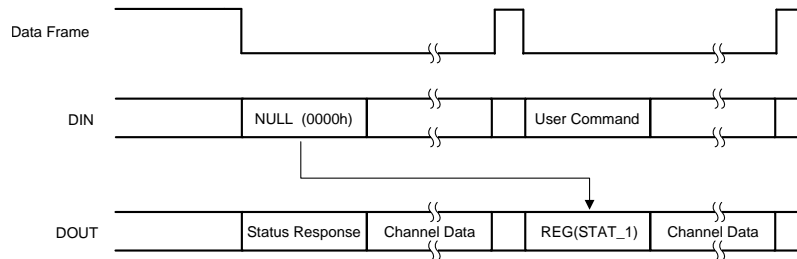
The command status responses to the user commands are listed in [Table 14](#). Every data frame begins with one of the listed command status responses on DOUT.

**Table 14. Command Status Responses**

RESPONSE	DESCRIPTION	DEVICE WORD	ADDITIONAL DEVICE WORD
<b>SYSTEM RESPONSE</b>			
READY	Fixed-status word stating that the device is in a power-up ready state or standby mode and is ready for use. The least significant byte of the device word indicates the address 0 hardware device ID code ( <i>dd</i> ). In the READY state, the device transmits only one word, allowing a 1-word command to be received. An UNLOCK command must be issued before the device responds to other commands.	(FF <i>dd</i> )h	—
ACK	Acknowledgment response. The device has received and executed the command and repeats the received command ( <i>cccc</i> ) as the command status response. (A NULL input does not result in an ACK response).	( <i>cccc</i> )h	—
STATUS/REG	Status byte update. Register address <i>a</i> <i>aaaa</i> contains data <i>dddd</i> <i>dddd</i> . This command status response is the response to a recognized RREGS or WREG command. An automatic status update of register address (02h) is sent when the NULL command is sent.	(001 <i>a</i> <i>aaaa</i> <i>dddd</i> <i>dddd</i> )b	—
RREGS	Response for read ( <i>nnnn</i> <i>nnnn</i> + 1) registers starting at address <i>a</i> <i>aaaa</i> . Data for two registers are output per device word. If the resulting address extends beyond the usable register space, zeroes are returned for remaining non-existent registers. During an RREGS response, any new input commands are ignored until the RREGS status response completes.	(011 <i>a</i> <i>aaaa</i> <i>nnnn</i> <i>nnnn</i> )b	( <i>dddd</i> <i>dddd</i> <i>eeee</i> <i>eeee</i> )b

### 9.5.3.1 NULL: Null Command

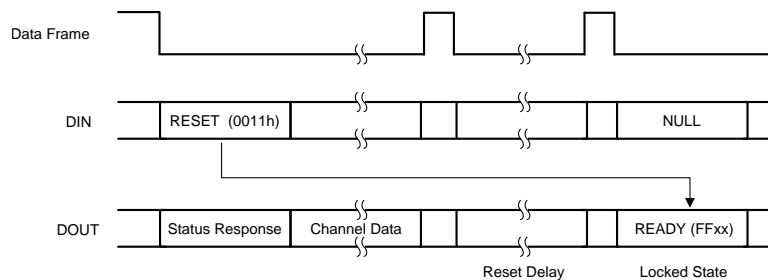
The NULL command has no effect on ADC registers or data. Rather than producing an ACK response on DOUT, the command issues a register readback of the [STAT\\_1 register](#) to monitor for general fault updates. An example of the response to a NULL command is shown in [Figure 68](#).



**Figure 68. NULL Command Status Response**

### 9.5.3.2 RESET: Reset to POR Values

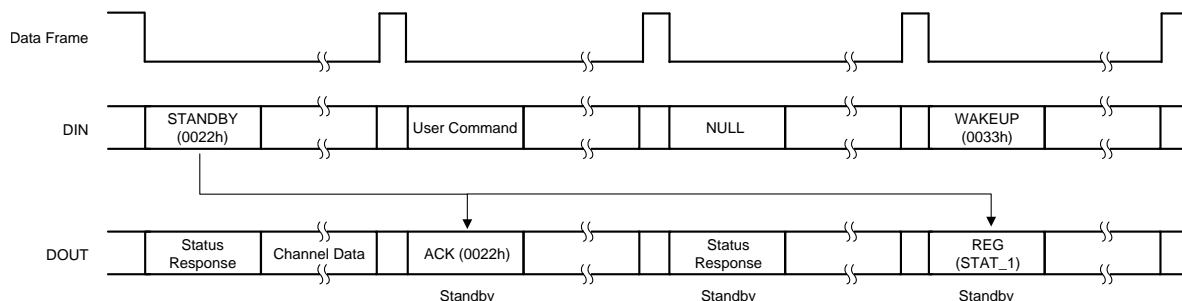
The RESET command places the ADC into a power-on reset (POR) state, resetting all user registers to the default states. The reset begins following the completion of the frame. When reset completes, the ADC enters a reset locked state and outputs the READY status response on DOUT as the command status response. An example of the response to a RESET command is shown in [Figure 69](#).



**Figure 69. RESET Command Status Response**

### 9.5.3.3 STANDBY: Enter Standby Mode

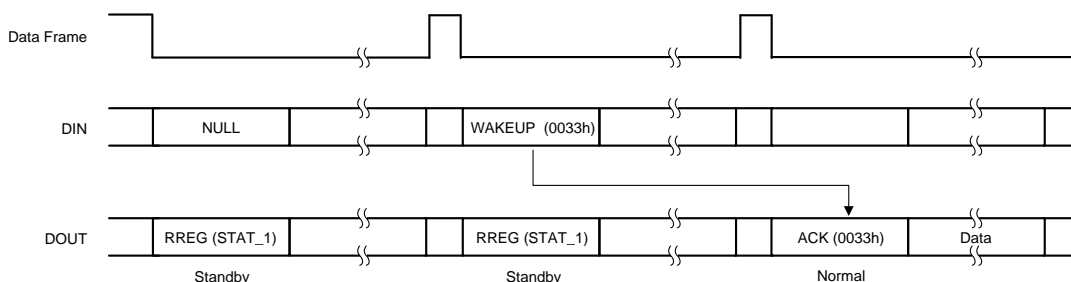
The STANDBY command places the ADC in a low-power standby mode, halting conversions. The digital interface remains powered, allowing all registers to retain the previous states. When in standby mode, writing and reading from registers is possible and any programmable bits that activate circuitry take effect in the device after the WAKEUP command is issued. The command status response following a STANDBY command is 0022h. In standby mode, the command status response is dependent on the user command that is sent. All ADC channels must be disabled (by writing to the [ADCx registers](#)) prior to entering standby mode to reduce current consumption. An example for the response to the STANDBY command and behavior when in standby mode is shown in [Figure 70](#).



**Figure 70. STANDBY Command Status Response**

#### 9.5.3.4 WAKEUP: Exit STANDBY Mode

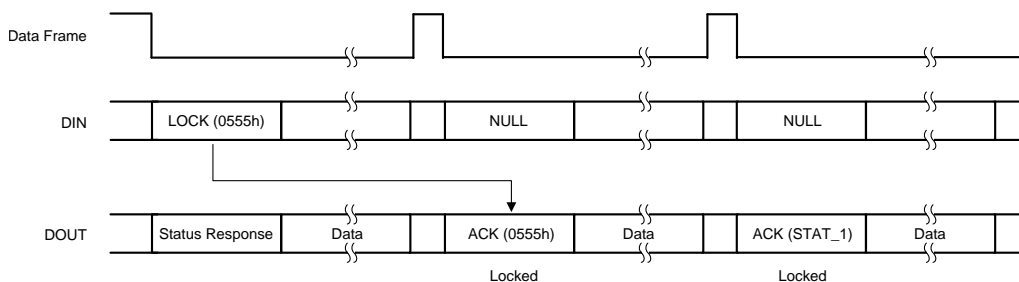
The WAKEUP command brings the ADC out of standby mode. The ADC channels must be enabled (by writing to the [ADCx registers](#)) before bringing the device out of standby mode. Allow enough time for all circuits in standby mode to power-up (see the [Electrical Characteristics](#) table for details). The command status response following a WAKEUP command is 0033h. An example showing the response to exiting standby mode using the WAKEUP command is shown in [Figure 71](#).



**Figure 71. WAKEUP Command Status Response**

#### 9.5.3.5 LOCK: Lock ADC Registers

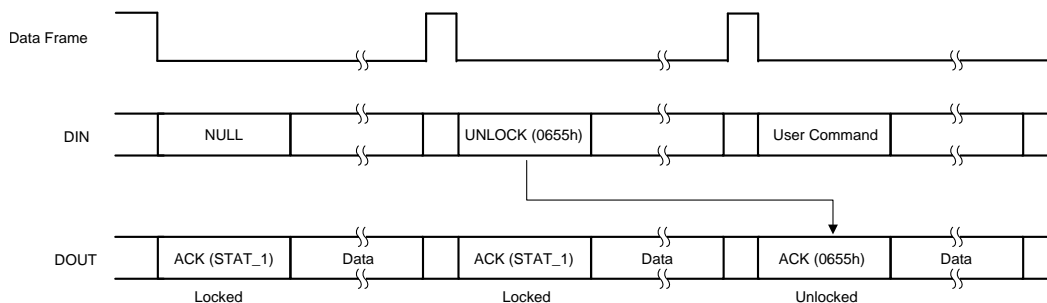
The LOCK command places the converter interface in a locked state where the interface becomes unresponsive to most input commands. The UNLOCK, NULL, RREG, and RREGS commands are the only commands that are recognized when reading back data. Following the LOCK command, the first DOUT status response reads 0555h followed by the command status response of a NULL command (by reading the [STAT\\_1 register](#)). An example showing the response to sending a LOCK command and entering a register locked state is shown in [Figure 72](#).



**Figure 72. LOCK Command Status Response**

#### 9.5.3.6 UNLOCK: Unlock ADC Registers

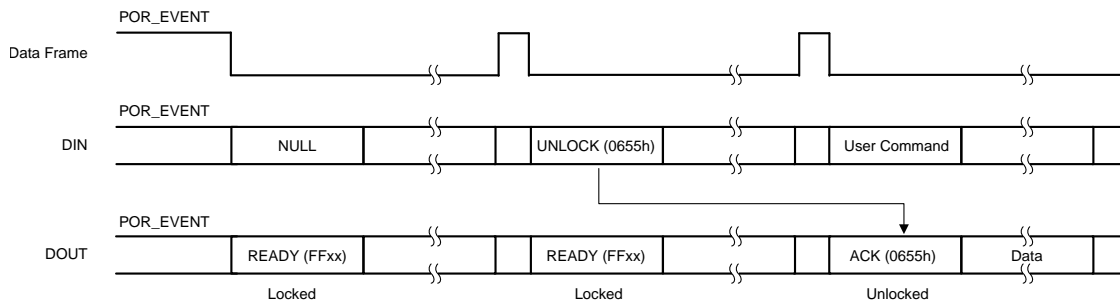
The UNLOCK command brings the converter out of the locked state, allowing all registers to be accessed in the next data frame. The command status response associated with the UNLOCK command is 0655h. An example of bringing the interface out of the locked state using the UNLOCK command is shown in [Figure 73](#).



**Figure 73. UNLOCK Command Status Response**

### 9.5.3.6.1 UNLOCK from POR or RESET

When powering up the device or coming out of a power-on reset (POR) state, the ADC does not accept any commands. During this time, the host can poll the ADC until the command status response reads back FFDDh (DD denotes the channel count defined by the NU\_CH[3:0] bits in the [ID\\_MSB register](#)), indicating that the ADC power-on reset cycle is complete and that the ADC is ready to accept commands. Use the UNLOCK command to enable the SPI interface and begin communication with the device. The command status response associated with the UNLOCK command is 0655h. [Figure 74](#) shows an example of unlocking the device after POR using the UNLOCK command.



**Figure 74. UNLOCK from a POR Command Status Response**

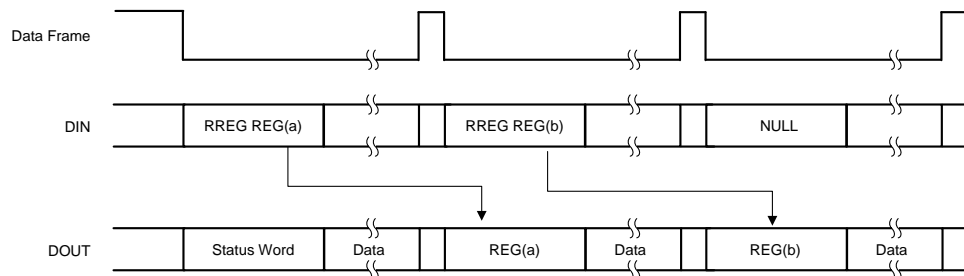
### 9.5.3.7 RREG: Read a Single Register

The RREG command reads register data from the ADC. RREG is a 16-bit command containing the command, the register address, and the number of registers to be to read. The command details are shown below:

First byte: 001a aaaa, where a aaaa is the register address

Second byte: 00h

The ADC executes the command upon completion of the data frame and the register data transmission begins on the first device word of the following data frame. The response contains an 8-bit acknowledgement byte with the register address and an 8-bit data byte with the register content. [Figure 75](#) shows an example command response to a single register read.



**Figure 75. RREGS Command Status Response (Single Register Read)**

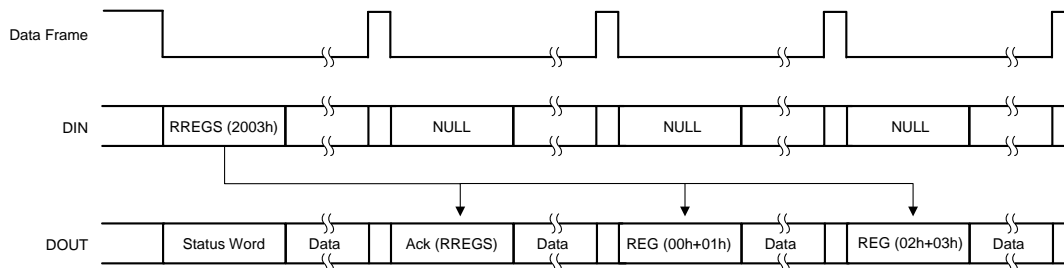
### 9.5.3.8 RREGS: Read Multiple Registers

For a multiple register read back, the command status response exceeds the 16-bit reserved device word space, causing an overflow to additional command status words. The first command status response is an acknowledgment of multiple registers to be read back and the additional command status responses shift out register data. The command status response details are shown below:

First command status response: 001a aaaa nnnn nnnn, where a aaaa is the starting register address and nnnn nnnn is the number of registers to read minus one (n-1).

Additional command status responses: dddd dddd eeee eeee, where dddd dddd is the register data from the first register read back and eeee eeee is the register data from the second read back register.

The number of additional command status responses across multiple frames is dependent on the number of registers to be read back. During a RREGS command status response, any new input commands are ignored until the command completes by shifting out all necessary command status responses. If the resulting address extends beyond the usable register space, zeroes are returned for any remaining non-existent registers. An example of the command response to reading four registers using a RREGS command is shown in [Figure 76](#).



**Figure 76. RREGS Command Status Response (Multiple Register Read)**

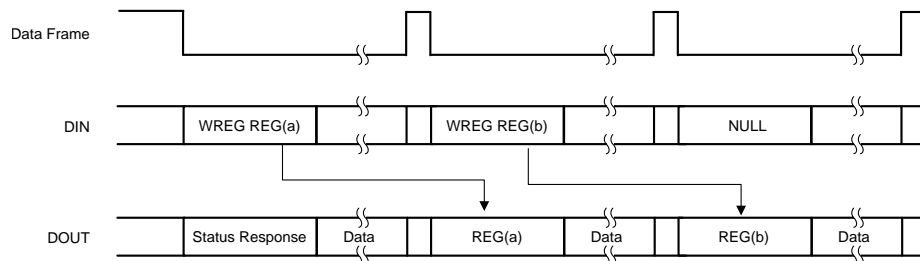
### 9.5.3.9 WREG: Write Single Register

The WREG command writes data to a single register. The single register write command is a two-byte command containing the address and the data to write to the address. The command details are shown below:

First byte: 010a aaaa, where a aaaa is the register address.

Second byte: dddd dddd, where dddd dddd is the data to write to the address.

The resulting command status response is a register read back from the updated register. An example of a single register write and response is shown in [Figure 77](#).



**Figure 77. WREG Command Status Response (Single Register Write)**

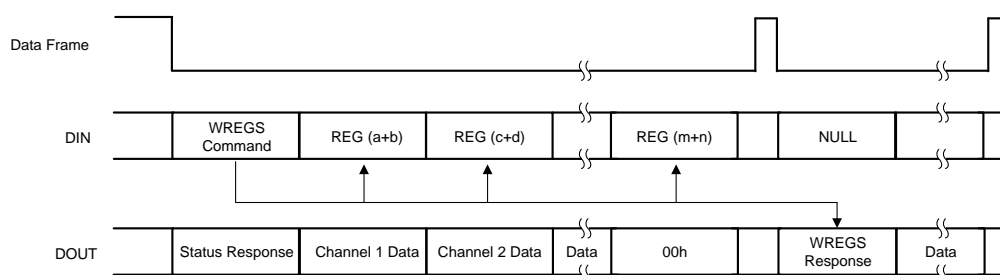
### 9.5.3.10 WREGS: Write Multiple Registers

The WREGS command writes data to multiple registers. The command steps through each register incrementally, thus allowing the user to incrementally write to each register. This process extends the data frame by (n) device words to complete the command. If the resulting address extends beyond the usable register space, any following data for non-existent registers are ignored. The 16 bits contained in the first device word contain the command, the starting register address, and the number of registers to write, followed by additional device words for the register data. The command details are shown below:

First user command device word: 011a aaaa nnnn nnnn, where a aaaa is the starting register address and nnnn nnnn is the number of registers to write minus one (n-1).

Additional user command device words: dddd dddd eeee eeee, where dddd dddd is the data to write to the first register and eeee eeee is the register data for the second register.

The user command device word uses the 16 MSBs regardless of word length (that is, only the 16 MSBs are used in 16-bit, 24-bit, or 32-bit word lengths). When additional command device words are required, only a maximum of two 8-bit registers can be written per command and any additional LSBs beyond 16 bits are ignored. The command status response for the WREGS command is 010a aaaa nnnn nnnn, where a aaaa is the starting register address and nnnn nnnn is the number of registers written minus one. An example of a multiple register write and the command status response is shown in [Figure 78](#).



**Figure 78. WREGS Command Status Response (Multiple Register Write)**

## 9.6 Register Maps

**Table 15. Register Map**

ADDRESS (Hex)	REGISTER NAME	DEFAULT SETTING	REGISTER BITS							
			7	6	5	4	3	2	1	0
Read Only ID Registers										
00h	ID_MSB	xxh	NU_CH[7:0]							
01h	ID_LSB	xxh	REV_ID[7:0]							
Status Registers										
02h	STAT_1	00h	0	F_OPC	F_SPI	F_ADCIN	F_WDT	F_RESYNC	F_DRDY	F_CHECK
03h	STAT_P	00h	0	0	0	0	F_IN4P	F_IN3P	F_IN2P	F_IN1P
04h	STAT_N	00h	0	0	0	0	F_IN4N	F_IN3N	F_IN2N	F_IN1N
05h	STAT_S	00h	0	0	0	0	0	F_STARTUP	F_CS	F_FRAME
06h	ERROR_CNT	00h	ER[7:0]							
07h	STAT_M2	xxh	0	0	M2PIN[1:0]		M1PIN[1:0]		M0PIN[1:0]	
08h	Reserved	00h	0	0	0	0	0	0	0	0
09h	Reserved	00h	0	0	0	0	0	0	0	0
User Configuration Registers										
0Ah	Reserved	00h	0	0	0	0	0	0	0	0
0Bh	A_SYS_CFG	60h	VNCPEN	HRM	1	VREF_4V	INT_REFEN	COMP_TH[2:0]		
0Ch	D_SYS_CFG	3Ch	WDT_EN	CRC_MODE	DNDLY[1:0]		HIZDLY[1:0]		FIXED	CRC_EN
0Dh	CLK1	08h	CLKSRC	0	0	0	CLK_DIV[2:0]			0
0Eh	CLK2	86h	ICLK_DIV[2:0]			0	OSR[3:0]			
0Fh	ADC_ENA	00h	0	0	0	0	ENA[3:0]			
10h	Reserved	00h	0	0	0	0	0	0	0	0
11h	ADC1	00h	0	0	0	0	0	GAIN1_[2:0]		
12h	ADC2	00h	0	0	0	0	0	GAIN2_[2:0]		
13h	ADC3 <sup>(1)</sup>	00h	0	0	0	0	0	GAIN3_[2:0]		
14h	ADC4 <sup>(1)</sup>	00h	0	0	0	0	0	GAIN4_[2:0]		

(1) This register is for the ADS131A04 only. This register is reserved for the ADS131A02.

## 9.6.1 User Register Description

### 9.6.1.1 ID\_MSB: ID Control Register MSB (address = 00h) [reset = xxh]

This register is programmed during device manufacture to indicate device characteristics.

**Figure 79. ID\_MSB Register**

7	6	5	4	3	2	1	0
NU_CH[7:0]							
R-xxh							

LEGEND: R = Read only; -n = value after reset

**Table 16. ID\_MSB Register Field Descriptions**

Bit	Field	Type	Reset	Description
7:0	NU_CH[7:0]	R	xxh	<b>Channel count identification bits.</b> These bits indicate the device channel count. 02h : 2-channel device 04h : 4-channel device

### 9.6.1.2 ID\_LSB: ID Control Register LSB (address = 01h) [reset = xxh]

This register is reserved for future use.

**Figure 80. ID\_LSB Register**

7	6	5	4	3	2	1	0
REV_ID[7:0]							
R-xxh							

LEGEND: R = Read only; -n = value after reset

**Table 17. ID\_LSB Register Field Descriptions**

Bit	Field	Type	Reset	Description
7:0	REV_ID[7:0]	R	xxh	<b>Reserved.</b> These bits indicate the revision of the device and are subject to change without notice.

### 9.6.1.3 STAT\_1: Status 1 Register (address = 02h) [reset = 00h]

This register contains general fault updates. This register is automatically transferred on the command status response when the NULL command is sent.

**Figure 81. STAT\_1 Register**

7	6	5	4	3	2	1	0
0	F_OPC	F_SPI	F_ADCIN	F_WDT	F_RESYNC	F_DRDY	F_CHECK
R-0h	R-0h	R-0h	R-0h	R-0h	R-0h	R-0h	R-0h

LEGEND: R = Read only; -n = value after reset

**Table 18. STAT\_1 Register Field Descriptions**

Bit	Field	Type	Reset	Description
7	Reserved	R	0h	<b>Reserved.</b> Always read 0.
6	F_OPC	R	0h	<b>Command fault.</b> This bit indicates that a received command is not recognized as valid and the command is ignored. This bit auto-clears on a STAT_1 data transfer, unless the condition remains. When in a locked state, this bit is set if any command other than LOCK, UNLOCK, NULL, or RREGS is written to the device. 0 : No fault has occurred 1 : Possible invalid command is ignored
5	F_SPI	R	0h	<b>SPI fault.</b> This bit indicates that one of the status bits in the STAT_S register is set. Read the STAT_S register to clear the bit. 0 : No fault has occurred 1 : A bit in the STAT_S register is set high
4	F_ADCIN	R	0h	<b>ADC input fault.</b> This bit indicates that one of the ADC input fault detection bits in the STAT_P or STAT_N register is set. Read the STAT_P and STAT_N registers to clear the bit. 0 : No fault has occurred 1 : A bit in the STAT_P or STAT_N register is set high
3	F_WDT	R	0h	<b>Watchdog timer timeout.</b> This bit indicates if the watchdog timer times out before a new data frame transfer occurs. 0 : No fault has occurred 1 : Timer has run out (resets following register read back)
2	F_RESYNC	R	0h	<b>Resynchronization fault.</b> This bit is set whenever the signal path is momentarily reset resulting from a <u>DRDY</u> synchronization event. This fault is only possible in synchronous slave mode. 0 : Devices are in sync 1 : Signal path is momentarily reset to maintain synchronization
1	F_DRDY	R	0h	<b>Data ready fault.</b> This bit is set if data shifted out from the previous result are not complete by the time new ADC data are ready. The ADC DRDY line pulses, indicating that new data are available and overwrite the current data. This bit auto-clears on a STAT_1 transfer, unless the condition remains. 0 : Data read back complete before new data update 1 : New data update during DOUT data transmission
0	F_CHECK	R	0h	<b>DIN check fault.</b> This bit is set if either of the following conditions are detected: <ul style="list-style-type: none"> <li>Uncorrectable hamming error correction state is determined for any DIN word transfer when hamming code is enabled.</li> <li>CRC check word on DIN fails. The input command that triggered this error is ignored.</li> </ul> This bit auto-clears on a STAT_S transfer, unless the condition remains. 0 : No error in DIN transmission 1 : DIN transmission error

### 9.6.1.4 STAT\_P: Positive Input Fault Detect Status Register (address = 03h) [reset = 00h]

This register stores the status of whether the positive input on each channel exceeds the threshold set by the COMP\_TH[2:0] bits; see the [Input Overrange and Underrange Detection](#) section for details.

**Figure 82. STAT\_P Register**

7	6	5	4	3	2	1	0
0	0	0	0	F_IN4P	F_IN3P	F_IN2P	F_IN1P
R-0h	R-0h	R-0h	R-0h	R-0h	R-0h	R-0h	R-0h

LEGEND: R = Read only; -n = value after reset

**Table 19. STAT\_P Register Field Descriptions**

Bit	Field	Type	Reset	Description
7:4	Reserved	R	0h	<b>Reserved.</b> Always read 0h.
3	F_IN4P <sup>(1)</sup>	R	0h	<b>AIN4P threshold detect.</b> 0 : The channel 4 positive input pin does not exceed the set threshold 1 : The channel 4 positive input pin exceeds the set threshold
2	F_IN3P <sup>(1)</sup>	R	0h	<b>AIN3P threshold detect.</b> 0 : The channel 3 positive input pin does not exceed the set threshold 1 : The channel 3 positive input pin exceeds the set threshold
1	F_IN2P	R	0h	<b>AIN2P threshold detect.</b> 0 : The channel 2 positive input pin does not exceed the set threshold 1 : The channel 2 positive input pin exceeds the set threshold
0	F_IN1P	R	0h	<b>AIN1P threshold detect.</b> 0 : The channel 1 positive input pin does not exceed the set threshold 1 : The channel 1 positive input pin exceeds the set threshold

(1) This bit is not available in the ADS131A02 and always read 0.

### 9.6.1.5 STAT\_N: Negative Input Fault Detect Status Register (address = 04h) [reset = 00h]

This register stores the status of whether the negative input on each channel exceeds the threshold set by the COMP\_TH[2:0] bits; see the [Input Overrange and Underrange Detection](#) section for details.

**Figure 83. STAT\_N Register**

7	6	5	4	3	2	1	0
0	0	0	0	F_IN4N	F_IN3N	F_IN2N	F_IN1N
R-0h	R-0h	R-0h	R-0h	R-0h	R-0h	R-0h	R-0h

LEGEND: R = Read only; -n = value after reset

**Table 20. STAT\_N Register Field Descriptions**

Bit	Field	Type	Reset	Description
7:4	Reserved	R	0h	<b>Reserved.</b> Always read 0h.
3	F_IN4N <sup>(1)</sup>	R	0h	<b>AIN4N threshold detect.</b> 0 : The channel 4 negative input pin does not exceed the set threshold 1 : The channel 4 negative input pin exceeds the set threshold
2	F_IN3N <sup>(1)</sup>	R	0h	<b>AIN3N threshold detect.</b> 0 : The channel 3 negative input pin does not exceed the set threshold 1 : The channel 3 negative input pin exceeds the set threshold
1	F_IN2N	R	0h	<b>AIN2N threshold detect.</b> 0 : The channel 2 negative input pin does not exceed the set threshold 1 : The channel 2 negative input pin exceeds the set threshold
0	F_IN1N	R	0h	<b>AIN1N threshold detect.</b> 0 : The channel 1 negative input pin does not exceed the set threshold 1 : The channel 1 negative input pin exceeds the set threshold

(1) This bit is not available in the ADS131A02 and always read 0.

### 9.6.1.6 STAT\_S: SPI Status Register (address = 05h) [reset = 00h]

This register indicates the detection of SPI fault conditions.

**Figure 84. STAT\_S Register**

7	6	5	4	3	2	1	0
0	0	0	0	0	F_STARTUP	F_CS	F_FRAME
R-0h	R-0h	R-0h	R-0h	R-0h	R-0h	R-0h	R-0h

LEGEND: R = Read only; -n = value after reset

**Table 21. STAT\_S Register Field Descriptions**

Bit	Field	Type	Reset	Description
7:3	Reserved	R	00h	<b>Reserved.</b> Always read 00h.
2	F_STARTUP	R	0h	<b>ADC startup fault.</b> This bit indicates if an error is detected during power-up. This bit clears only when power is recycled. 0 : No fault has occurred 1 : A fault has occurred
1	F_CS	R	0h	<b>Chip-select fault.</b> This bit is set if $\overline{CS}$ transitions when the SCLK pin is high. This bit auto-clears on a STAT_S transfer, unless the condition remains. 0 : $\overline{CS}$ is asserted or deasserted when SCLK is low 1 : $\overline{CS}$ is asserted or deasserted when SCLK is high
0	F_FRAME	R	0h	<b>Frame fault.</b> This bit is set if the device detects that not enough SCLK cycles are sent in a data frame for the existing mode of operation. This bit auto-clears on a STAT_S transfer, unless the condition remains. 0 : Enough SCLKs are sent per frame 1 : Not enough SCLKs are sent per frame

### 9.6.1.7 ERROR\_CNT: Error Count Register (address = 06h) [reset = 00h]

This register counts the hamming and CRC errors. This register is cleared when read.

**Figure 85. ERROR\_CNT Register**

7	6	5	4	3	2	1	0
ER7	ER6	ER5	ER4	ER3	ER2	ER1	ER0
R-0h	R-0h	R-0h	R-0h	R-0h	R-0h	R-0h	R-0h

LEGEND: R = Read only; -n = value after reset

**Table 22. ERROR\_CNT Register Field Descriptions**

Bit	Field	Type	Reset	Description
7:0	ER[7:0]	R	00h	<b>Error tracking count.</b> These bits count the number of hamming and CRC errors on the input. The counter saturates if the number of errors exceeds 255, FFh. This register is cleared when read.

### 9.6.1.8 STAT\_M2: Hardware Mode Pin Status Register (address = 07h) [reset = xxh]

This register indicates detection of the captured states of the hardware mode pins.

**Figure 86. STAT\_M2 Register**

7	6	5	4	3	2	1	0
0	0	M2PIN[1:0]		M1PIN[1:0]		M0PIN[1:0]	
R-0h	R-0h	R-xh <sup>(1)</sup>		R-xh <sup>(1)</sup>		R-xh <sup>(1)</sup>	

LEGEND: R = Read only; -n = value after reset

(1) Reset values are dependent on the state of the hardware pin.

**Table 23. STAT\_M2 Register Field Descriptions**

Bit	Field	Type	Reset	Description
7:6	Reserved	R	0h	<b>Reserved.</b> Always read 0h.
5:4	M2PIN[1:0]	R	xh <sup>(1)</sup>	<b>M2 captured state.</b> These bits indicate the captured state of the M2 hardware control pin. 00 : GND (hamming code word validation off) 01 : IOVDD (hamming code word validation on) 10 : No connection 11 : Reserved
3:2	M1PIN[1:0]	R	xh <sup>(1)</sup>	<b>M1 captured state.</b> These bits indicate the captured state of the M1 hardware control pin. 00 : GND (24-bit device word) 01 : IOVDD (32-bit device word) 10 : No connection (16-bit device word) 11 : Reserved
1:0	M0PIN[1:0]	R	xh <sup>(1)</sup>	<b>M0 captured state.</b> These bits indicate the captured state of the M0 hardware control pin. 00 : GND (synchronous master mode) 01 : IOVDD (asynchronous slave mode ) 10 : No connection (synchronous slave mode ) 11 : Reserved

(1) Reset values are dependent on the state of the hardware pin.

### 9.6.1.9 Reserved Registers (address = 08h to 0Ah) [reset = 00h]

This register is reserved for future use.

**Figure 87. Reserved Registers**

7	6	5	4	3	2	1	0
0	0	0	0	0	0	0	0
R-0h	R-0h	R-0h	R-0h	R-0h	R-0h	R-0h	R-0h

LEGEND: R = Read only; -n = value after reset

**Table 24. Reserved Registers Field Descriptions**

Bit	Field	Type	Reset	Description
7:0	Reserved	R	00h	<b>Reserved.</b> Always read 00h.

### 9.6.1.10 A\_SYS\_CFG: Analog System Configuration Register (address = 0Bh) [reset = 60h]

This register configures the analog features in the ADS131A0x.

**Figure 88. A\_SYS\_CFG Register**

7	6	5	4	3	2	1	0
VNCPEN	HRM	1	VREF_4V	INT_REFEN	COMP_TH[2:0]		
R/W-0h	R/W-1h	R/W-1h	R/W-0h	R/W-0h	R/W-0h		

LEGEND: R/W = Read/Write; -n = value after reset

**Table 25. A\_SYS\_CFG Register Field Descriptions**

Bit	Field	Type	Reset	Description
7	VNCPEN	R/W	0h	<b>Negative charge pump enable.</b> This bit enables the negative charge pump when using a 3.0-V to 3.45-V unipolar power supply. 0 : Negative charge pump powered down 1 : Negative charge pump enabled
6	HRM	R/W	1h	<b>High-resolution mode.</b> This bit selects between high-resolution and low-power mode. 0 : Low-power mode 1 : High-resolution mode
5	Reserved	R/W	1h	<b>Reserved.</b> Always write 1h.
4	VREF_4V	R/W	0h	<b>REFP reference voltage level.</b> This bit determines the REFP reference voltage level when using the internal reference. 0 : REFP is set to 2.442 V 1 : REFP is set to 4.0 V
3	INT_REFEN	R/W	0h	<b>Internal reference enable.</b> This bit connects the internal reference voltage to the reference buffer to use the internal reference. 0 : External reference voltage selected 1 : Internal reference voltage enabled and selected
2:0	COMP_TH[2:0]	R/W	0h	<b>Fault detect comparator threshold.</b> These bits determine the fault detect comparator threshold level settings; see the <a href="#">Input Overrange and Underrange Detection</a> section for details. <a href="#">Table 26</a> lists the bit settings for the high- and low-side thresholds. Values are approximate and are referenced to the device analog supply range. When VNCPEN = 0, AVDD and AVSS are used for the high and low threshold. When VNCPEN = 1, AVDD is used for the high threshold value. A –1.5-V supply, generated from the negative charge pump, is used for the low threshold value.

**Table 26. COMP\_TH[2:0] Bit Settings**

COMP_TH[2:0]	COMPARATOR HIGH-SIDE THRESHOLD (%)	COMPARATOR LOW-SIDE THRESHOLD (%)
000	95	5
001	92.5	7.5
010	90	10
011	87.5	12.5
100	85	15
101	80	20
110	75	25
111	70	30

**ADS131A02, ADS131A04**

ZHCSEV8D – MARCH 2016–REVISED JANUARY 2018

www.ti.com.cn

**9.6.1.11 D\_SYS\_CFG: Digital System Configuration Register (address = 0Ch) [reset = 3Ch]**

This register configures the digital features in the ADS131A0x.

**Figure 89. D\_SYS\_CFG Register**

7	6	5	4	3	2	1	0
WDT_EN	CRC_MODE	DNDLY[1:0]		HIZDLY[1:0]		FIXED	CRC_EN
R/W-0h	R/W-0h	R/W-3h		R/W-3h		R/W-0h	R/W-0h

LEGEND: R/W = Read/Write; -n = value after reset

**Table 27. D\_SYS\_CFG Register Field Descriptions**

Bit	Field	Type	Reset	Description
7	WDT_EN	R/W	0h	<b>Watchdog timer enable.</b> This bit enables the watchdog timeout counter when set. Issue a hardware or software reset when disabling the watchdog timer for internal device synchronization; see the <a href="#">Watchdog Timer</a> section. 0 : Watchdog disabled 1 : Watchdog enabled
6	CRC_MODE	R/W	0h	<b>CRC mode select.</b> This bit determines which bits in the frame the CRC is valid for; see the <a href="#">Cyclic Redundancy Check (CRC)</a> section. 0 : CRC is valid on only the device words being sent and received 1 : CRC is valid on all bits received and transmitted
5:4	DNDLY[1:0]	R/W	3h	<b>DONE delay.</b> These bits configure the time before the device asserts $\overline{\text{DONE}}$ after the LSB is shifted out. 00 : $\geq 6$ -ns delay 01 : $\geq 8$ -ns delay 10 : $\geq 10$ -ns delay 11 : $\geq 12$ -ns delay
3:2	HIZDLY[1:0]	R/W	3h	<b>Hi-Z delay.</b> These bits configure the time that the device asserts Hi-Z on DOUT after the LSB of the data frame is shifted out. 00 : $\geq 6$ -ns delay 01 : $\geq 8$ -ns delay 10 : $\geq 10$ -ns delay 11 : $\geq 12$ -ns delay
1	FIXED	R/W	0h	<b>Fixed word size enable.</b> This bit sets the data frame size. 0 : Device words per data frame depends on whether the CRC and ADCs are enabled 1 : Fixed six device words per frame for the ADS131A04 or fixed four device words per data frame for the ADS131A02
0	CRC_EN	R/W	0h	<b>Cyclic redundancy check enable.</b> This bit enables the CRC data word for both the DIN and DOUT data frame transfers. When enabled, DIN commands must pass the CRC checks to be recognized by the device. 0 : CRC disabled 1 : CRC enabled

### 9.6.1.12 CLK1: Clock Configuration 1 Register (address = 0Dh) [reset = 08h]

This register configures the ADC clocking and sets the internal clock dividers.

**Figure 90. CLK1 Register**

7	6	5	4	3	2	1	0
CLKSRC	0	0	0	CLK_DIV[2:0]			0
R/W-0h	R/W-0h	R/W-0h	R/W-0h	R/W-4h			R/W-0h

LEGEND: R/W = Read/Write; -n = value after reset

**Table 28. CLK1 Register Field Descriptions**

Bit	Field	Type	Reset	Description
7	CLKSRC	R/W	0h	<b>ADC clock source.</b> This bit selects the source for ICLK; see the <a href="#">Clock</a> section for more information on ADC clocking. 0 : XTAL1/CLKIN pin or XTAL1/CLKIN and XTAL2 pins 1 : SCLK pin
6:4	Reserved	R/W	0h	<b>Reserved.</b> Always write 0h.
3:1	CLK_DIV[2:0]	R/W	4h	<b>CLKIN divider ratio.</b> These bits set the CLKIN divider ratio to generate the internal $f_{\text{ICLK}}$ frequency. ICLK is used as the $f_{\text{SCLK}}$ output when the ADC is operating in synchronous master mode. 000 : Reserved 001 : $f_{\text{ICLK}} = f_{\text{CLKIN}} / 2$ 010 : $f_{\text{ICLK}} = f_{\text{CLKIN}} / 4$ 011 : $f_{\text{ICLK}} = f_{\text{CLKIN}} / 6$ 100 : $f_{\text{ICLK}} = f_{\text{CLKIN}} / 8$ 101 : $f_{\text{ICLK}} = f_{\text{CLKIN}} / 10$ 110 : $f_{\text{ICLK}} = f_{\text{CLKIN}} / 12$ 111 : $f_{\text{ICLK}} = f_{\text{CLKIN}} / 14$
0	Reserved	R/W	0h	<b>Reserved.</b> Always write 0.

### 9.6.1.13 CLK2: Clock Configuration 2 Register (address = 0Eh) [reset = 86h]

This register configures the ADC modulator clock and oversampling ratio for the converter.

**Figure 91. CLK2 Register**

7	6	5	4	3	2	1	0
ICLK_DIV[2:0]			0	OSR[3:0]			
R/W-4h			R/W-0h		R/W-6h		

LEGEND: R/W = Read/Write; -n = value after reset

**Table 29. CLK2 Register Field Descriptions**

Bit	Field	Type	Reset	Description
7:5	ICLK_DIV[2:0]	R/W	4h	<b>ICLK divider ratio.</b> These bits set the divider ratio to generate the ADC modulator clock, $f_{MOD}$ , from the $f_{ICLK}$ signal. 000 : Reserved 001 : $f_{MOD} = f_{ICLK} / 2$ 010 : $f_{MOD} = f_{ICLK} / 4$ 011 : $f_{MOD} = f_{ICLK} / 6$ 100 : $f_{MOD} = f_{ICLK} / 8$ 101 : $f_{MOD} = f_{ICLK} / 10$ 110 : $f_{MOD} = f_{ICLK} / 12$ 111 : $f_{MOD} = f_{ICLK} / 14$
4	Reserved	R/W	0h	<b>Reserved.</b> Always write 0h.
3:0	OSR[3:0]	R/W	6h	<b>Oversampling ratio.</b> These bits set the OSR to create the ADC output data rate, $f_{DATA}$ ; see <a href="#">Table 30</a> for more details. 0000 : $f_{DATA} = f_{MOD} / 4096$ 0001 : $f_{DATA} = f_{MOD} / 2048$ 0010 : $f_{DATA} = f_{MOD} / 1024$ 0011 : $f_{DATA} = f_{MOD} / 800$ 0100 : $f_{DATA} = f_{MOD} / 768$ 0101 : $f_{DATA} = f_{MOD} / 512$ 0110 : $f_{DATA} = f_{MOD} / 400$ 0111 : $f_{DATA} = f_{MOD} / 384$ 1000 : $f_{DATA} = f_{MOD} / 256$ 1001 : $f_{DATA} = f_{MOD} / 200$ 1010 : $f_{DATA} = f_{MOD} / 192$ 1011 : $f_{DATA} = f_{MOD} / 128$ 1100 : $f_{DATA} = f_{MOD} / 96$ 1101 : $f_{DATA} = f_{MOD} / 64$ 1110 : $f_{DATA} = f_{MOD} / 48$ 1111 : $f_{DATA} = f_{MOD} / 32$

**Table 30. Data Rate Settings**

OSR[3:0]	OSR	f <sub>DATA</sub> AT 2.048-MHz f <sub>MOD</sub> (kHz)	f <sub>DATA</sub> AT 4.096-MHz f <sub>MOD</sub> (kHz)	f <sub>DATA</sub> AT 4-MHz f <sub>MOD</sub> (kHz)
0000	4096	0.500	1.000	0.977
0001	2048	1.000	2.000	1.953
0010	1024	2.000	4.000	3.906
0011	800	2.560	5.120	5.000
0100	768	2.667	5.333	5.208
0101	512	4.000	8.000	7.813
0110	400	5.120	10.240	10.000
0111	384	5.333	10.667	10.417
1000	256	8.000	16.000	15.625
1001	200	10.240	20.480	20.000
1010	192	10.667	21.333	20.833
1011	128	16.000	32.000	31.250
1100	96	21.333	42.667	41.667
1101	64	32.000	64.000	62.500
1110	48	42.667	85.333	83.333
1111	32	64.000	128.000	125.000

#### 9.6.1.14 ADC\_ENA: ADC Channel Enable Register (address = 0Fh) [reset = 00h]

This register controls the enabling of ADC channels.

**Figure 92. ADC\_ENA Register**

7	6	5	4	3	2	1	0
0	0	0	0				
R/W-0h	R/W-0h	R/W-0h	R/W-0h			ENA[3:0]	
						R/W-0h	

LEGEND: R/W = Read/Write; -n = value after reset

**Table 31. ADC\_ENA Register Field Descriptions**

Bit	Field	Type	Reset	Description
7:4	Reserved	R/W	0h	<b>Reserved.</b> Always write 0h.
3:0	ENA[3:0]	R/W	0h	<b>Enable ADC channels.</b> These bits power-up or power-down the ADC channels. This setting is global for all channels. 0000 : All ADC channels powered down 1111 : All ADC channels powered up All other settings: Do not use

**ADS131A02, ADS131A04**

ZHCSEV8D – MARCH 2016 – REVISED JANUARY 2018

www.ti.com.cn

**9.6.1.15 Reserved Register (address = 10h) [reset = 00h]**

This register is reserved for future use.

**Figure 93. Reserved Register**

7	6	5	4	3	2	1	0
0	0	0	0	0	0	0	0
R/W-0h	R/W-0h	R/W-0h	R/W-0h	R/W-0h	R/W-0h	R/W-0h	R/W-0h

LEGEND: R = Read only; -n = value after reset

**Table 32. Reserved Register Field Descriptions**

Bit	Field	Type	Reset	Description
7:0	Reserved	R/W	00h	<b>Reserved.</b> Always write 00h.

**9.6.2 ADCx: ADC Channel Digital Gain Configuration Registers (address = 11h to 14h) [reset = 00h]**

These registers control the digital gain setting for the individual ADC channel (x denotes the ADC channel). For the ADS131A02, these registers are reserved.

**Figure 94. ADCx Register**

7	6	5	4	3	2	1	0
0	0	0	0	0		GAINx_[2:0]	
R/W-0h	R/W-0h	R/W-0h	R/W-0h	R/W-0h		R/W-0h	

LEGEND: R/W = Read/Write; -n = value after reset

**Table 33. ADCx Registers Field Descriptions**

Bit	Field	Type	Reset	Description
7:3	Reserved	R/W	00h	<b>Reserved.</b> Always write 00h.
2:0	GAINx_[2:0]	R/W	0h	<b>Gain control (digital scaling).</b> These bits determine the digital gain of the ADC output. 000 : Gain = 1 001 : Gain = 2 010 : Gain = 4 011 : Gain = 8 100 : Gain = 16 101, 110, 111 : Reserved

## 10 Application and Implementation

### NOTE

Information in the following applications sections is not part of the TI component specification, and TI does not warrant its accuracy or completeness. TI's customers are responsible for determining suitability of components for their purposes. Customers should validate and test their design implementation to confirm system functionality.

### 10.1 Application Information

#### 10.1.1 Unused Inputs and Outputs

To minimize leakage currents on the analog inputs, leave any unused analog inputs floating or connected to AVSS. For the ADS131A02, the NC pins (pins 5-8) can be left floating or tied directly to AVSS.

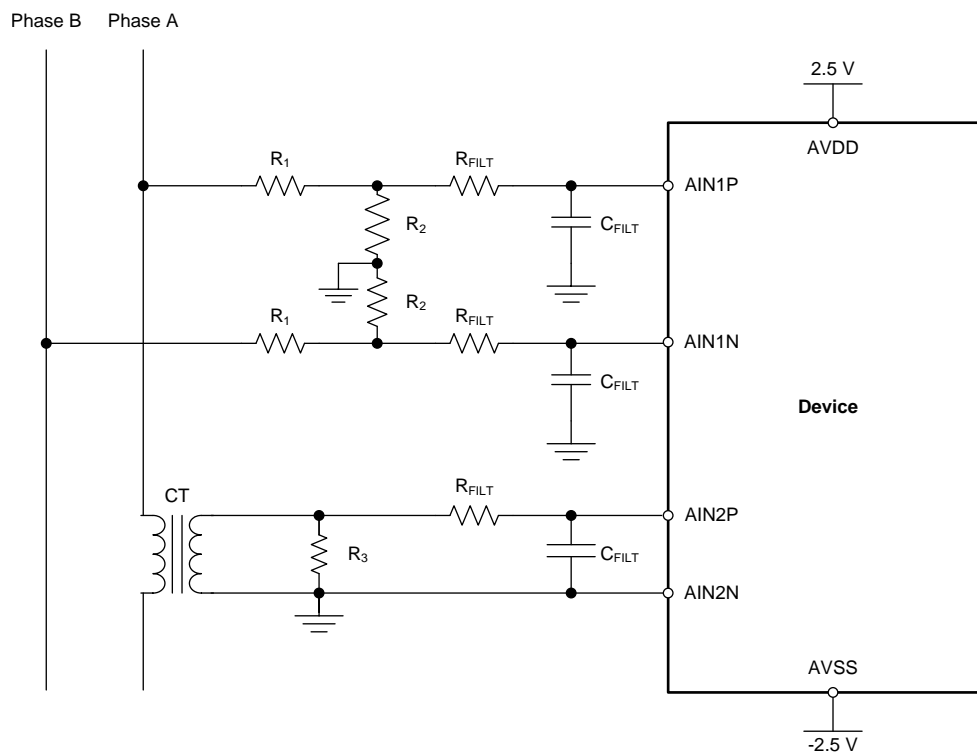
Pin 24 is a digital output unconnected (NC) pin. Leave pin 24 floating or tied to GND through a 10-k $\Omega$  pulldown resistor.

Do not float unused digital inputs because excessive power-supply leakage current can result. Tie all unused digital inputs to the appropriate levels, IOVDD or DGND, even when in power-down mode.

If the  $\overline{\text{DONE}}$  or  $\overline{\text{DRDY}}$  outputs are not used, leave these pins (pins 18 and 19, respectively) unconnected or tie these pins to IOVDD using a weak pullup resistor. Current consumed by the pullup resistor flows into the device and therefore increases power consumption.

#### 10.1.2 Power Monitoring Specific Applications

Each channel of the ADS131A0x is identical, giving designers the flexibility to sense voltage or current with any channel. Simultaneous sampling allows the application to calculate instantaneous power for any simultaneous voltage and current measurement. Figure 95 shows an example system that measures voltage and current simultaneously.



**Figure 95. Example Power-Monitoring System**

## Application Information (continued)

In [Figure 95](#), channel 1 is dedicated to measuring the voltage between phase A and phase B and channel 2 is dedicated to measuring the current on phase A.

The resistors  $R_1$  and  $R_2$  form a voltage divider that steps the line voltage down to within the measurement range of the ADC.  $R_1$  can be formed by multiple resistors in series to dissipate power across several components. This configuration is also valid if the voltage is measured with respect to neutral instead of between phases.

Channel 2 is dedicated to measuring current that flows on phase A. Resistor  $R_3$  serves as a burden resistor that shunts the current flowing across the secondary coil of the current transformer (CT). Current can also be measured using a Rogowski coil and an analog integrator or by performing integration digitally after a conversion.

The RC filters formed by  $R_{FILT}$  and  $C_{FILT}$  serve as antialiasing filters for the converter. If an application requires a steeper filter roll-off, a second-order RC filter can be used.

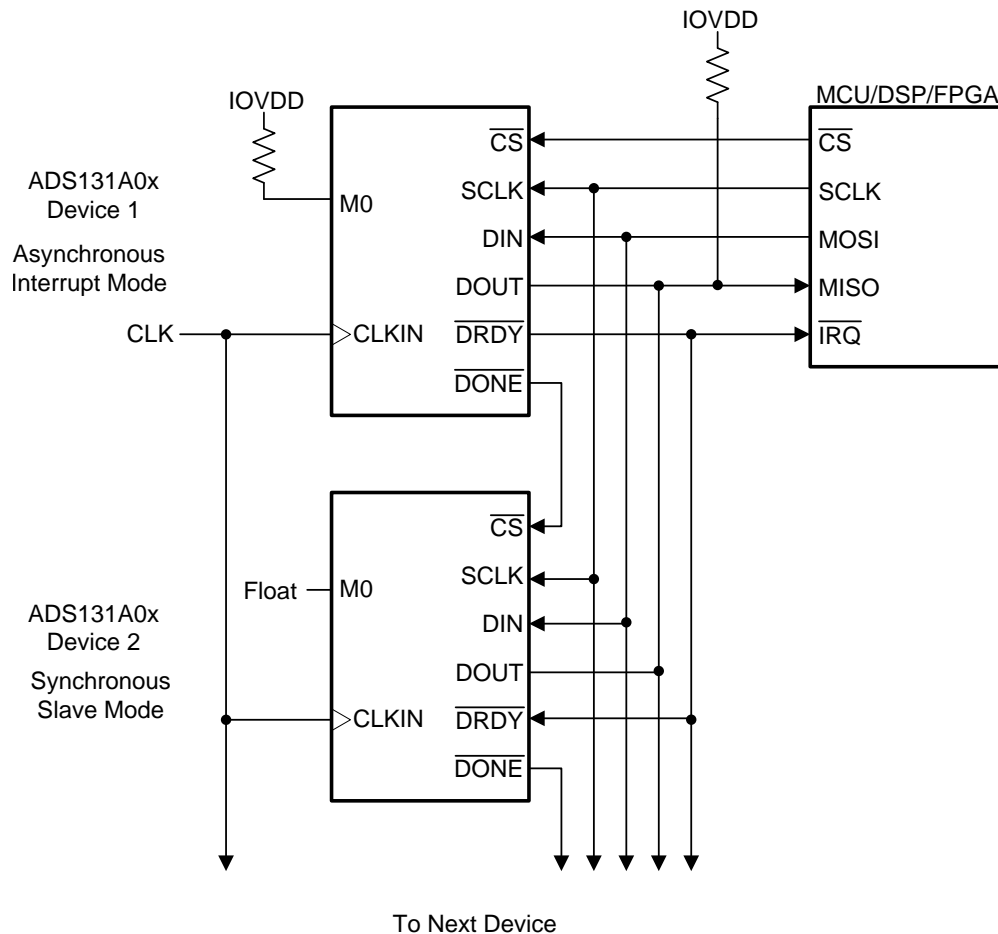
### 10.1.3 Multiple Device Configuration

The ADS131A0x allows the designer to add channels to the system by placing an additional device on the SPI bus. The first device in the chain of devices can be configured using any of the interface modes. All subsequent devices must be configured in synchronous slave mode. In all cases, however, the chain of ADS131A0x devices appear to the host as a single device with extra channels with the exception that each device sends individual status and data integrity words. In this manner, no additional pins on the host are required for more devices on the chain. There are no special provisions that must be made in the interface except for extending the frame to the appropriate length.

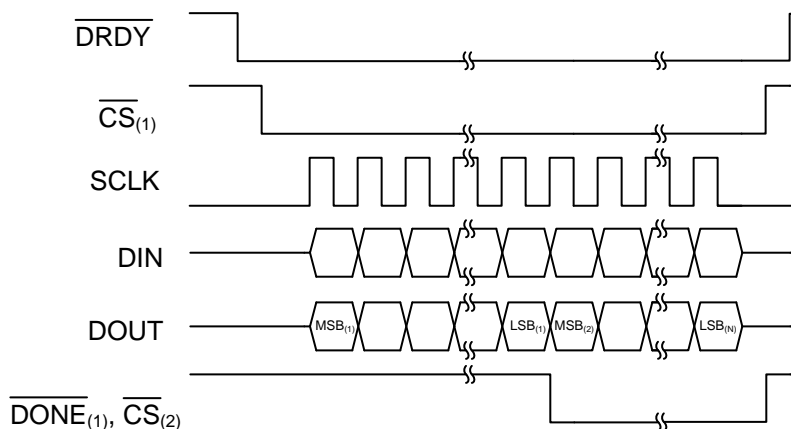
#### 10.1.3.1 First Device Configured in Asynchronous Interrupt Mode

[Figure 96](#) illustrates a multiple device configuration where the first device is configured in asynchronous interrupt mode as indicated by the state of the M0 pin. The second ADS131A0x device and any additional devices are configured in synchronous slave mode. The  $\overline{DONE}$  pin of each device connects to the  $\overline{CS}$  of the subsequent device. In each case, after a device shifts out all of its data, the device deasserts  $\overline{DONE}$ , selecting the subsequent device for communication. The DOUT of a device whose contents are already shifted out assumes a high-impedance state, allowing the DOUT pins of all devices to be tied together. To send commands to specific devices, send the respective command of the device when that device is selected for communication. The  $\overline{DRDY}$  output of the first device serves as the  $\overline{DRDY}$  input to all other devices to synchronize conversions. [Figure 97](#) illustrates an example interface timing diagram for this configuration.

### Application Information (continued)



### Figure 96. Multiple Device Configuration Using Asynchronous Interrupt Mode



NOTE:  $(1)$  denotes device 1,  $(2)$  denotes device 2, and  $(N)$  denotes device N.

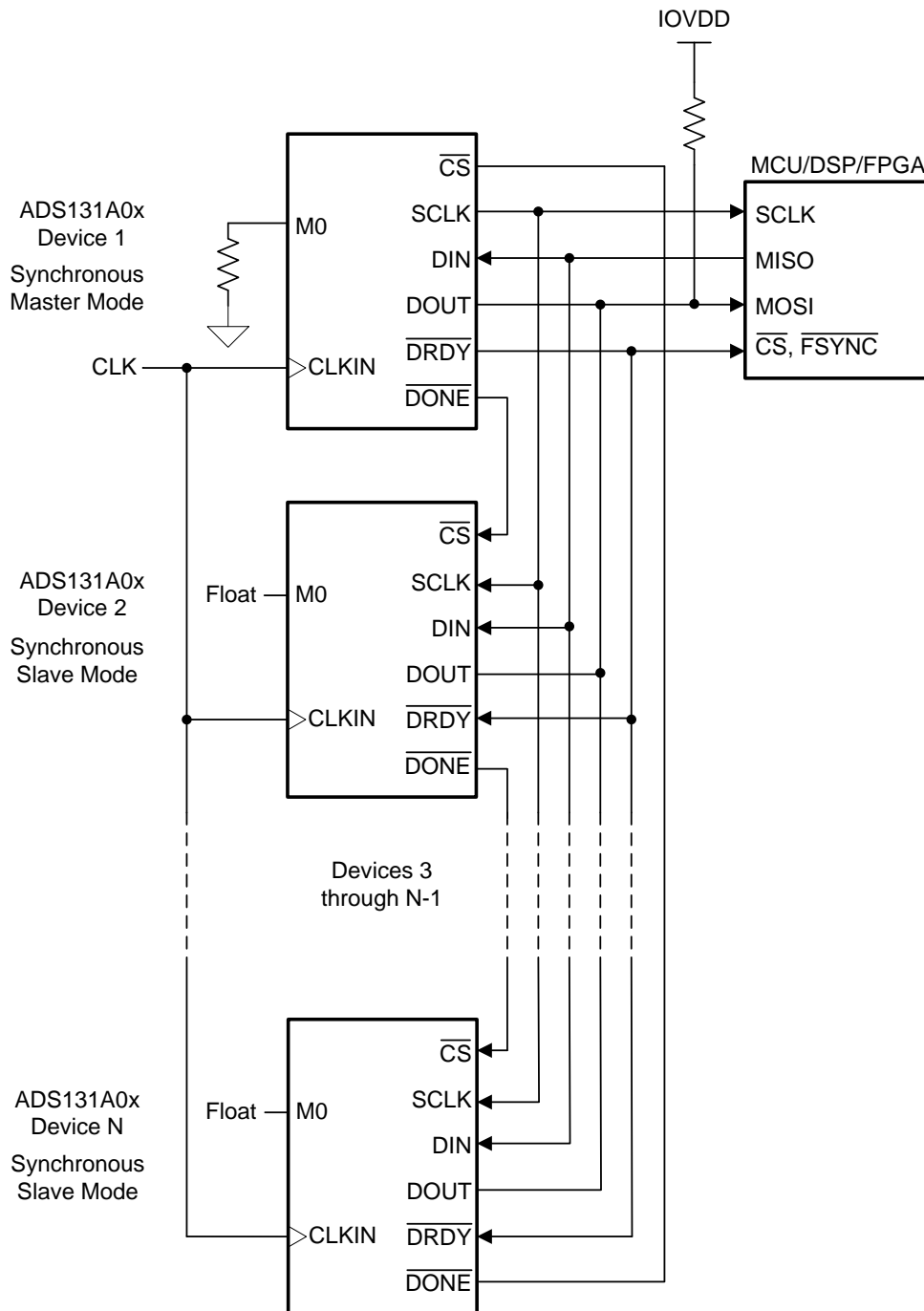
**Figure 97. Multiple Device Configuration Timing Diagram when Using Asynchronous Interrupt Mode**

## Application Information (continued)

### 10.1.3.2 First Device Configured in Synchronous Master Mode

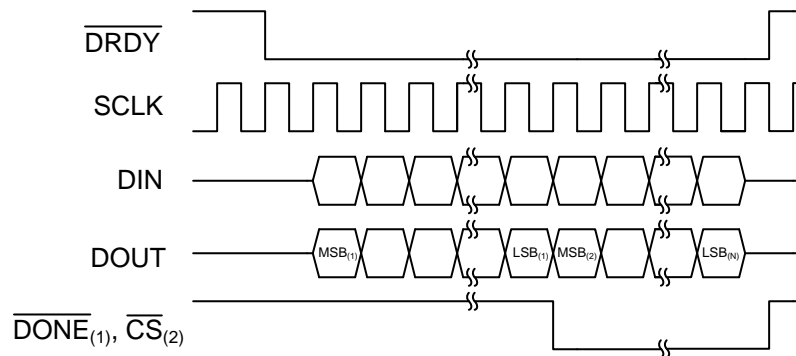
Figure 98 shows a multiple device configuration where the first device is configured in synchronous master mode as indicated by the state of the M0 pin. The second ADS131A0x device and any additional devices are configured in synchronous slave mode. The DONE pin of each device connects to the CS pin of the subsequent device. In each case, after a device shifts out all of its data, the device deasserts DONE, selecting the subsequent device for communication. Tie the DONE pin of the last device to the CS pin of the first device to allow for an immediate second read back of conversion data in the case a data integrity test failed. The DOUT of a device whose contents are already shifted out assumes a high-impedance state, allowing the DOUT pins of all devices to be tied together. To send commands to specific devices, send the respective command of the device when that device is selected for communication. The DRDY output of the first device serves as the DRDY input to all other devices to synchronize conversions. DRDY also serves as the chip-select or frame sync signal for the host. SCLK is free running with the same frequency as ICLK in this configuration. Figure 99 illustrates an example interface timing diagram for this configuration.

## Application Information (continued)



**Figure 98. Multiple Device Configuration Using Synchronous Master Mode**

## Application Information (continued)



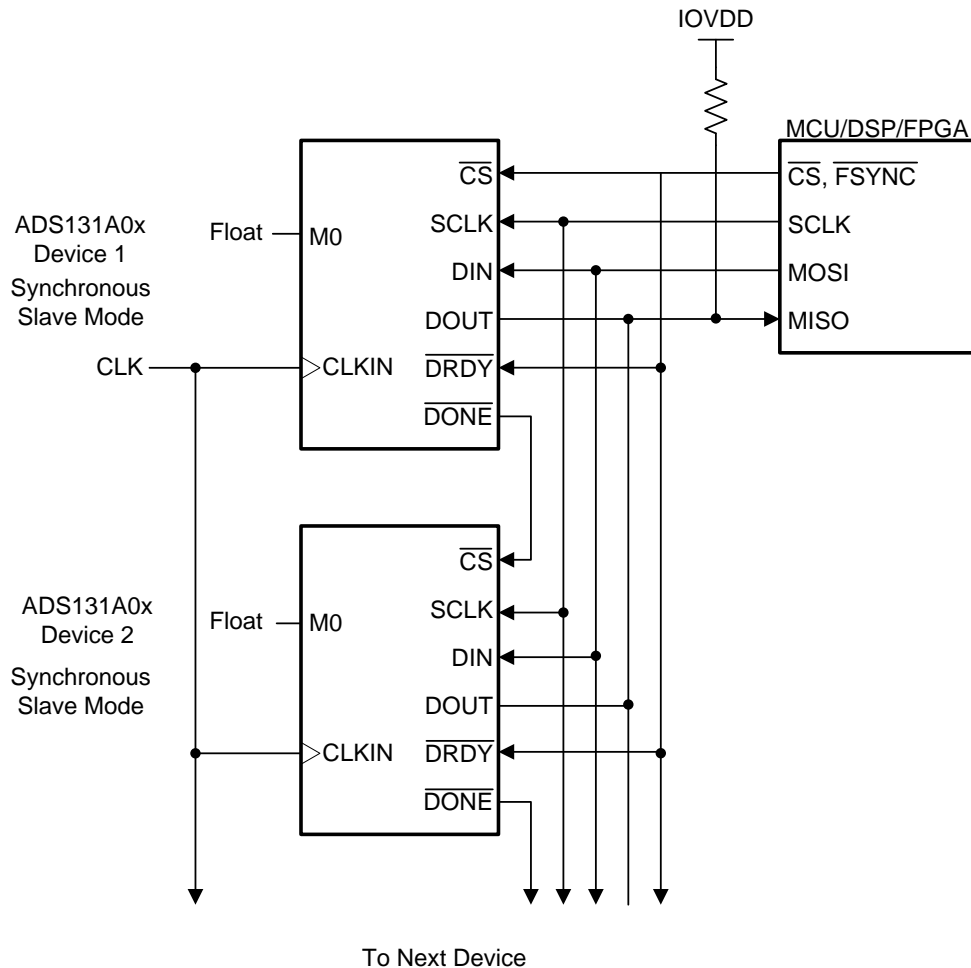
NOTE: <sub>(1)</sub> denotes device 1, <sub>(2)</sub> denotes device 2, and <sub>(N)</sub> denotes device N.

**Figure 99. Multiple Device Configuration Timing Diagram When Using Synchronous Master Mode**

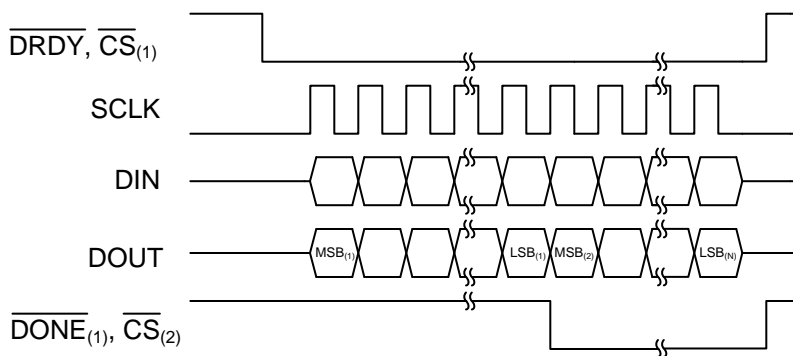
### 10.1.3.3 All Devices Configured in Synchronous Slave Mode

Figure 100 illustrates a multiple device configuration where all devices are configured in synchronous slave mode. Figure 100 illustrates an external clock at the CLKIN pin, but a free-running SCLK can also be used as the conversion clock in this mode. SCLK must be free-running if the modulator clock is derived from the serial clock (CLKSRC = 1). See the [Synchronous Slave Mode](#) section for more information about clocking the device using SCLK. The  $\overline{\text{DONE}}$  pin of each device connects to the  $\overline{\text{CS}}$  pin of the subsequent device for communication. The DOUT pin of a device whose contents are already shifted out assumes a high-impedance state, allowing the DOUT pins of all devices to be tied together. To send commands to specific devices, send the respective command to the device when that device is selected for communication. In this configuration, conversions must be synchronized by the master. Synchronization is accomplished by tying the chip select or frame sync output of the host to the DRDY input of each device. See the [Synchronous Slave Mode](#) section for more information about conversion synchronization using slave mode. Figure 101 illustrates an example interface timing diagram for this configuration.

## Application Information (continued)



**Figure 100. Multiple Device Configuration Using Synchronous Slave Mode**

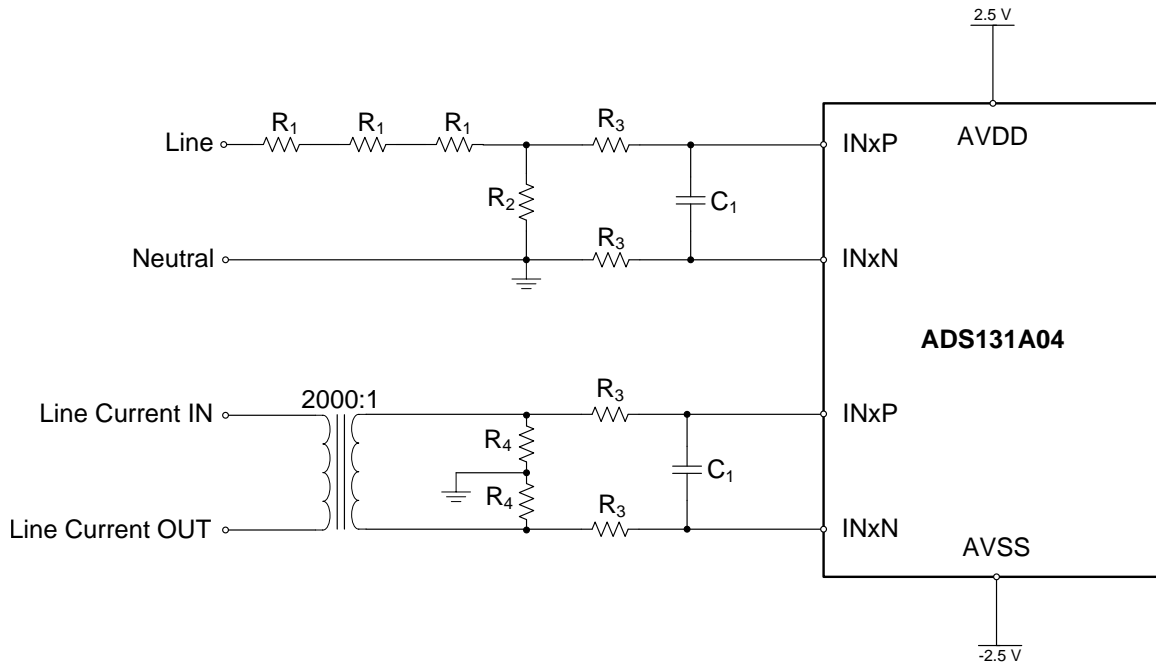


NOTE: <sub>(1)</sub> denotes device 1, <sub>(2)</sub> denotes device 2, and <sub>(N)</sub> denotes device N.

**Figure 101. Multiple Device Configuration Timing Diagram When Using Synchronous Slave Mode**

## 10.2 Typical Application

Figure 102 shows an ADS131A0x device used as part of a power-metering application. The ADS131A0x device is ideal because this device allows for simultaneous sampling of voltage and current. The upper channel is used to measure voltage, accomplished by stepping down the line voltage with a voltage divider. The lower channel measures current directly from the line by measuring voltage across the burden resistors  $R_4$ .



**Figure 102. Typical Power Metering Connections**

### 10.2.1 Design Requirements

**Table 34. Power Metering Design Requirements**

DESIGN PARAMETER	VALUE
Voltage input	230 V <sub>RMS</sub> at 50 Hz
Current input range	0.05 A <sub>RMS</sub> to 100 A <sub>RMS</sub>
Active power measurement error	< 0.2%

### 10.2.2 Detailed Design Procedure

In this configuration, line voltage is measured as a single-ended input. The 230- $V_{RMS}$  signal must be stepped down such that the signal peaks fall within the measurement range of the ADS131A04 when using the internal 2.442-V reference. A voltage divider using the series combination of multiple  $R_1$  resistors and the  $R_2$  resistor steps the input to within an acceptable range. Using multiple  $R_1$  resistors along with proper spacing disperses energy among several components and provides a line of defense against short-circuits caused when one resistor fails. The output of this voltage divider can be calculated using [Equation 10](#):

$$V_{IN} = V_{LINE} \left( \frac{R_2}{3 \times R_1 + R_2} \right) \quad (10)$$

If  $R_1$  and  $R_2$  are chosen as 330 k $\Omega$  and 3.9 k $\Omega$ , respectively, the voltage at the input of the ADS131A0x is 0.9025  $V_{RMS}$ , corresponding to a 1.276  $V_{peak}$  that is within the measurement range of the ADC.

Line current is measured by stepping the input current down through a current transformer (CT) then shunting the current on the secondary side through burden resistors. Then, the voltage is measured across the resistors and current is back calculated in the processor. The voltage across the burden resistors  $R_4$  is measured differentially by grounding the node between the two resistors. [Equation 11](#) relates the voltage at the input to the ADS131A0x to the line current.

$$V_{IN} = \left( \frac{2 \times I_{LINE} \times R_4}{N} \right) \quad (11)$$

If a CT with a 2000:1 turns ratio is used and  $R_4$  is chosen to be 8.2  $\Omega$ , then 100  $A_{RMS}$  of line current corresponds to 0.82  $V_{RMS}$  (1.16  $V_{peak}$ ) at the input to the ADS131A0x. The design minimum line current of 50  $mA_{RMS}$  corresponds to 0.41  $mV_{RMS}$  (0.58  $mV_{peak}$ ).

The combination of  $R_3$  and  $C_1$  on each line serves as an antialiasing filter. Having  $C_1$  populated differentially between the inputs helps improve common-mode rejection because the tolerance of the capacitor is shared between the inputs. The half-power frequency of this filter can be calculated according to [Equation 12](#):

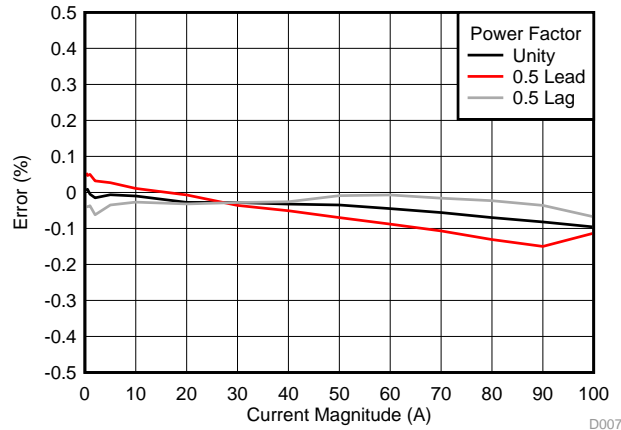
$$f_{-3dB} = \left( \frac{1}{4 \times \pi \times R_3 \times C_1} \right) \quad (12)$$

A filter with  $R_3$  populated as 100  $\Omega$  and  $C_1$  as 2.7 nF gives a cutoff frequency of approximately 295 kHz. This filter provides nearly 17 dB of attenuation at the modulator frequency when the ADS131A04 modulator frequency is set to 2.048 MHz.  $R_3$  must be kept relatively low because large series resistance degrades THD.

To get an accurate picture of instantaneous power, the phase delay of the current transformer must be taken into account. Many kinds of digital filters can be implemented in the application processor to delay the current measurement to better align with the input voltage.

### 10.2.3 Application Curve

Figure 103 shows the active power measurement accuracy for the ADS131A0x across varying currents. Data was taken for a 0.5 lead, 0.5 lag, and unity power factors. For this test, the external 16.384-MHz crystal frequency was divided to give a modulator frequency of 2.048 MHz. Finally, an OSR of 256 was chosen to give the ADS131A04 an output data rate of 8 kSPS.



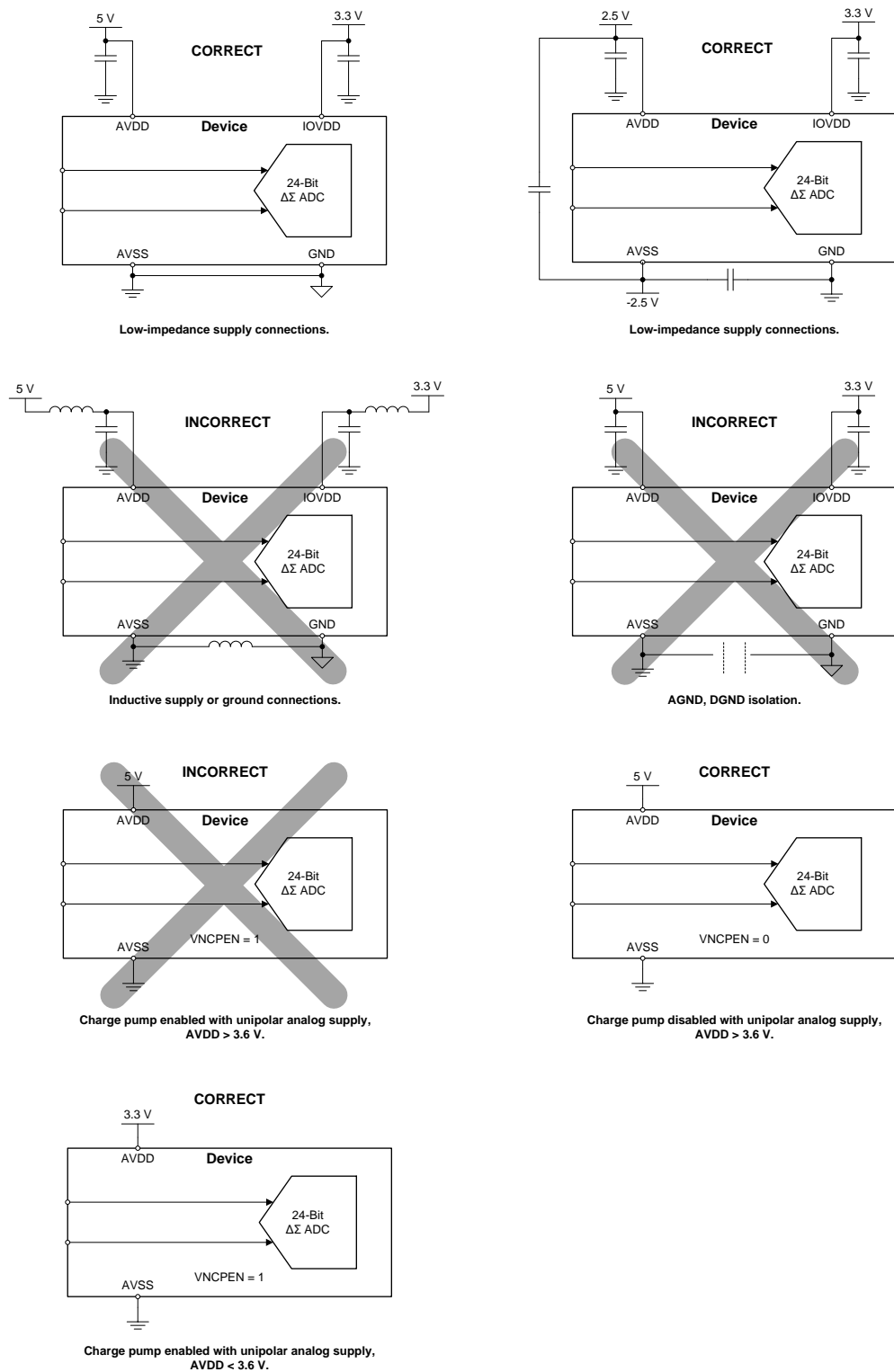
**Figure 103. Active Power Measurement Error**

### 10.3 Do's and Don'ts

- Do partition the analog, digital, and power-supply circuitry into separate sections on the printed circuit board (PCB).
- Do use a single ground plane for analog and digital grounds.
- Do place the analog components close to the ADC pins using short, direct connections.
- Do keep the SCLK pin free of glitches and noise.
- Do verify that the analog input voltages are within the specified voltage range under all input conditions.
- Do tie unused analog input pins to GND.
- Do provide current limiting to the analog inputs in case overvoltage faults occur.
- Do use a low-dropout (LDO) regulator to reduce ripple voltage generated by switch-mode power supplies. This reduction is especially true for AVDD where the supply noise can affect performance.
- Do keep the input series resistance low to maximize THD performance.
- Do not cross analog and digital signals.
- Do not allow the analog power supply voltages (AVDD – AVSS) to exceed 3.6 V under any conditions, including during power-up and power-down when the negative charge pump is enabled.
- Do not allow the analog power supply voltages (AVDD – AVSS) to exceed 6 V under any conditions, including during power-up and power-down when the negative charge pump is disabled.
- Do not allow the digital supply voltage to exceed 3.9 V under any conditions, including during power-up and power-down.

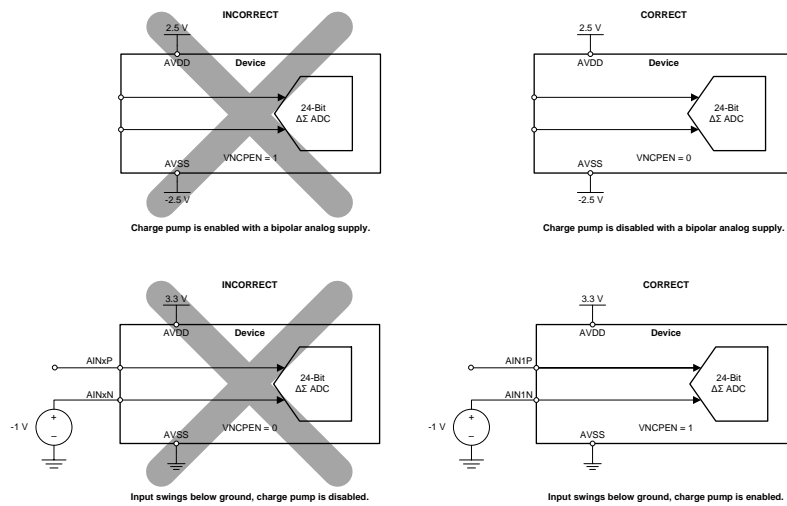
Figure 104 and Figure 105 illustrate correct and incorrect ADC circuit connections.

## Do's and Don'ts (continued)



**Figure 104. Correct and Incorrect Circuit Connections**

## Do's and Don'ts (continued)

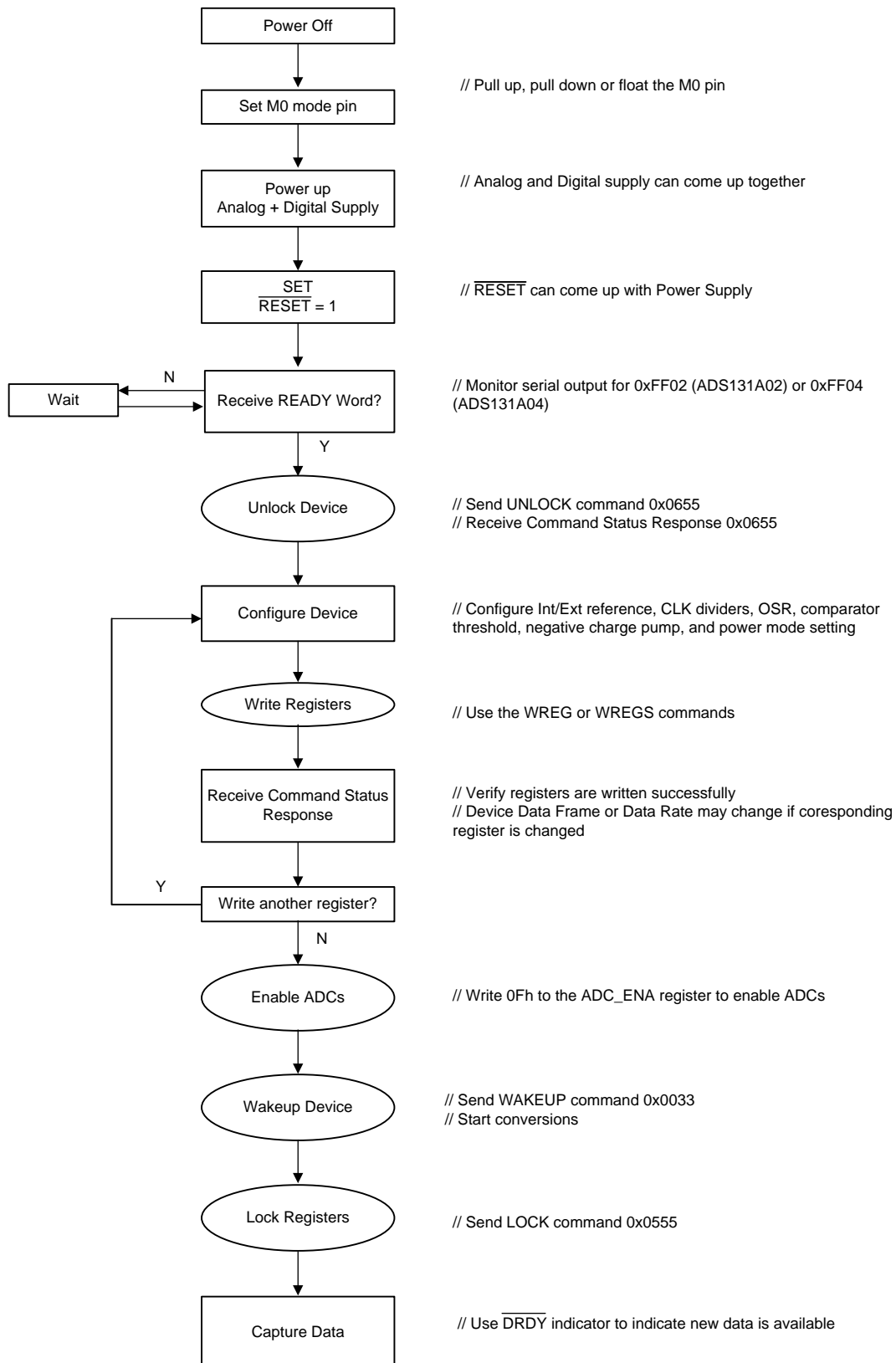


**Figure 105. Correct and Incorrect Circuit Connections, Continued**

## 10.4 Initialization Set Up

Figure 106 illustrates a general procedure to configure the ADS131A0x to collect data.

## Initialization Set Up (continued)



**Figure 106. ADS131A0x Configuration Sequence**

## 11 Power Supply Recommendations

The device requires two power supplies: analog (AVDD, AVSS) and digital (IOVDD, GND). The analog power supply can be bipolar (for example, AVDD = 2.5 V, AVSS = –2.5 V), unipolar (for example, AVDD = 5 V, AVSS = 0 V), or unipolar using the negative charge pump (for example, AVDD = 3.3 V, AVSS = VNCP), and is independent of the digital power supply. The digital supply range sets the digital I/O levels.

### 11.1 Negative Charge Pump

An optional negative charge pump is available to power AVSS with an operating voltage of –1.95 V. Enabling the negative charge pump allows for input signals below analog ground when using a unipolar analog supply (for example, AVDD = 3.3 V, AVSS = 0 V). The VNCPEN bit in the [A\\_SYS\\_CFG register](#) must be set high by the user to enable the negative charge pump. The VNCP pin outputs the nominal –1.95-V negative charge pump output and requires a capacitor to AVSS in the range of 220 pF to 470 pF. The charge pump operates at a switching frequency of  $2f_{MOD}$ . The minimum ADC absolute input voltage range is –1.5 V with the negative charge pump enabled. The maximum analog supply limit (AVDD – AVSS) is restricted to 3.6 V maximum. Exceeding this limit can permanently damage the device.

The negative charge pump is internally activated when the VNCPEN bit is set to 1 and the device is in wake-up mode with all ADC channels enabled (ADC\_ENA = 0Fh).

Connect VNCP directly to AVSS when not using the negative charge pump.

### 11.2 Internal Digital LDO

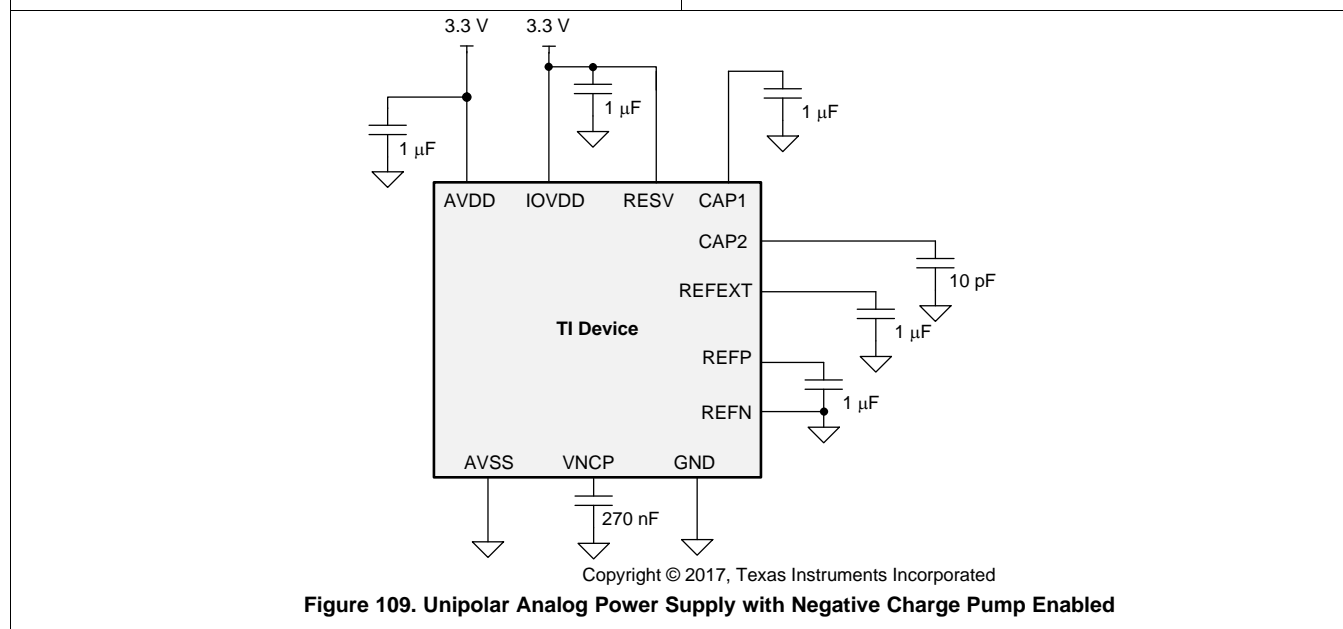
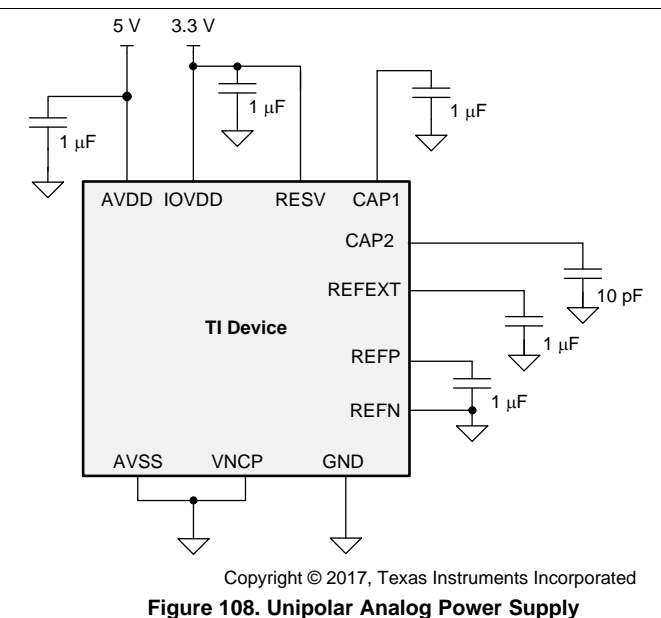
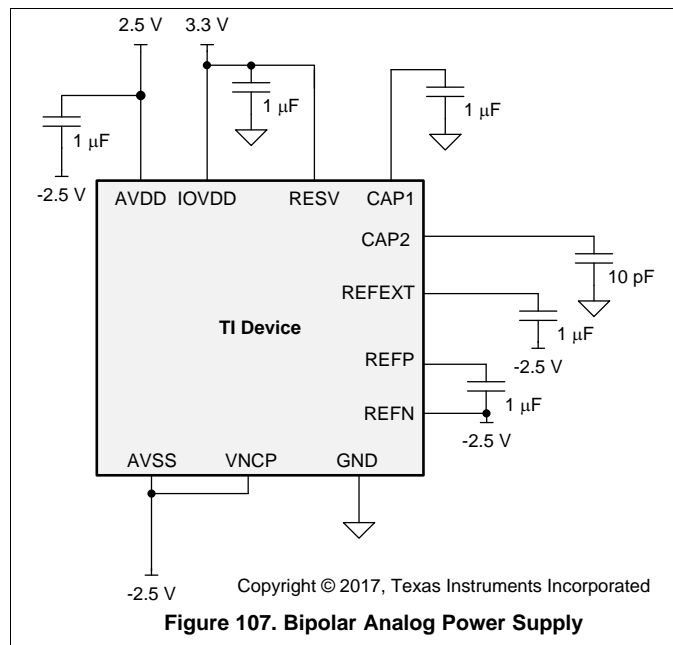
The ADS131A0x digital core voltage operates from 1.8 V, created from an internal LDO from IOVDD. The CAP pin outputs the LDO voltage created from the IOVDD supply and requires an external bypass capacitor. When operating from  $V_{IOVDD} > 2$  V, place a 1- $\mu$ F capacitor on the CAP pin to GND. If  $V_{IOVDD} \leq 2$  V, tie the CAP pin directly to the IOVDD pin and decouple both pins using a 1- $\mu$ F capacitor to GND.

### 11.3 Power-Supply Sequencing

The power supplies can be sequenced in any order but the analog or digital inputs must never exceed the respective analog or digital power-supply voltage limits.

## 11.4 Power-Supply Decoupling

Good power-supply decoupling is important to achieve optimum performance. AVDD, AVSS (when using a bipolar supply), and IOVDD must be decoupled with at least a 1- $\mu$ F capacitor, as shown in [Figure 107](#), [Figure 108](#), and [Figure 109](#). A 270-nF capacitor is required on the VNCP pin when using the negative charge pump. Place the bypass capacitors as close to the power-supply pins of the device as possible with low-impedance connections. Using multi-layer ceramic chip capacitors (MLCCs) that offer low equivalent series resistance (ESR) and inductance (ESL) characteristics are recommended for power-supply decoupling purposes. For very sensitive systems, or for systems in harsh noise environments, avoiding the use of vias for connecting the capacitors to the device pins can offer superior noise immunity. The use of multiple vias in parallel lowers the overall inductance and is beneficial for connections to ground planes. The analog and digital ground are recommended to be connected together as close to the device as possible.



## 12 Layout

### 12.1 Layout Guidelines

Use a low-impedance connection for ground so that return currents flow undisturbed back to the respective sources. For best performance, dedicate an entire PCB layer to a ground plane and do not route any other signal traces on this layer. Keep connections to the ground plane as short and direct as possible. When using vias to connect to the ground layer, use multiple vias in parallel to reduce impedance to ground. Figure 110 shows the proper component placement for the system.

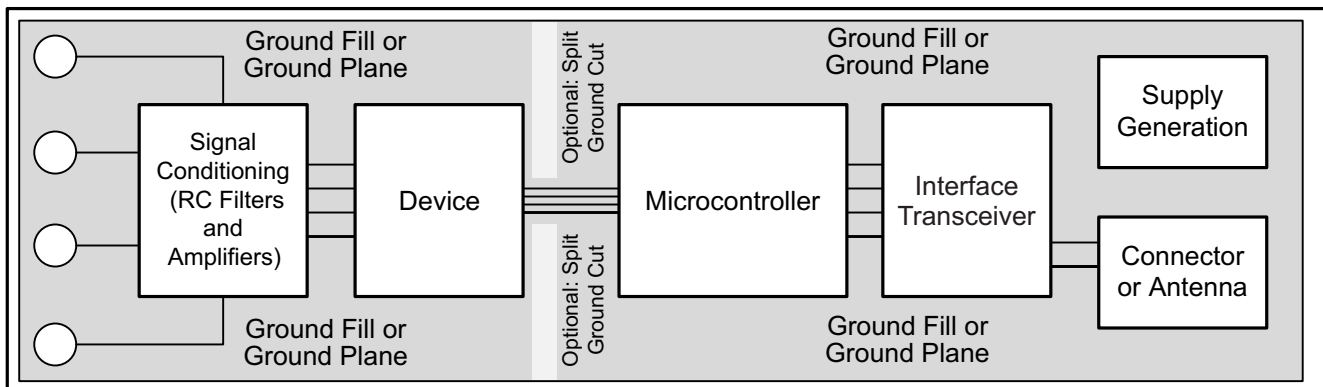
A mixed-signal layout sometimes incorporates separate analog and digital ground planes that are tied together at one location; however, separating the ground planes is not necessary when analog, digital, and power-supply components are properly placed. Proper placement of components partitions the analog, digital, and power-supply circuitry into different PCB regions to prevent digital return currents from coupling into sensitive analog circuitry. If ground plane separation is necessary, then make the connection at the ADC. Connecting individual ground planes at multiple locations creates ground loops, and is not recommended. A single ground plane for the analog and digital grounds avoids ground loops.

Bypass the supply pins with a low-ESR ceramic capacitor. The placement of the bypass capacitors must be as close as possible to the supply pins using short, direct traces. For optimum performance, the ground-side connections of the bypass capacitors must also be made with low-impedance connections. The supply current flows through the bypass capacitor pin first and then to the supply pin to make the bypassing most effective (also known as a Kelvin connection). If multiple ADCs are on the same PCB, use wide power-supply traces or dedicated power-supply planes to minimize the potential of crosstalk between ADCs.

If external filtering is used for the analog inputs, use C0G-type ceramic capacitors when possible. C0G capacitors have stable properties and low-noise characteristics. Ideally, route differential signals as pairs to minimize the loop area between the traces. Route digital circuit traces (such as clock signals) away from all analog pins. Note that the internal reference output return shares the same pin as the AVSS power supply. To minimize coupling between the power-supply trace and reference return trace, route the two traces separately; ideally, as a star connection at the AVSS pin.

Treat the AVSS pin as a sensitive analog signal and connect directly to the supply ground with proper shielding. Leakage currents between the PCB traces can exceed the input bias current of the ADS131A0x if shielding is not implemented. Keep digital signals as far as possible from the analog input signals on the PCB.

The SCLK input of the serial interface must be free from noise and glitches when this device is configured in a slave mode. This configuration is especially true when SCLK is used as the master clock for this device. Even with relatively slow SCLK frequencies, short digital signal rise and fall times can cause excessive ringing and noise. For best performance, keep the digital signal traces short, using termination resistors as needed, and make sure all digital signals are routed directly above the ground plane with minimal use of vias.



**Figure 110. System Component Placement**

## 12.2 Layout Example

Figure 111 is an example layout of the ADS131A0x. This example shows the device supplied with a bipolar supply, though the layout can be replicated for a unipolar case. In general, analog signals and planes are partitioned to the left and digital signals and planes to the right.

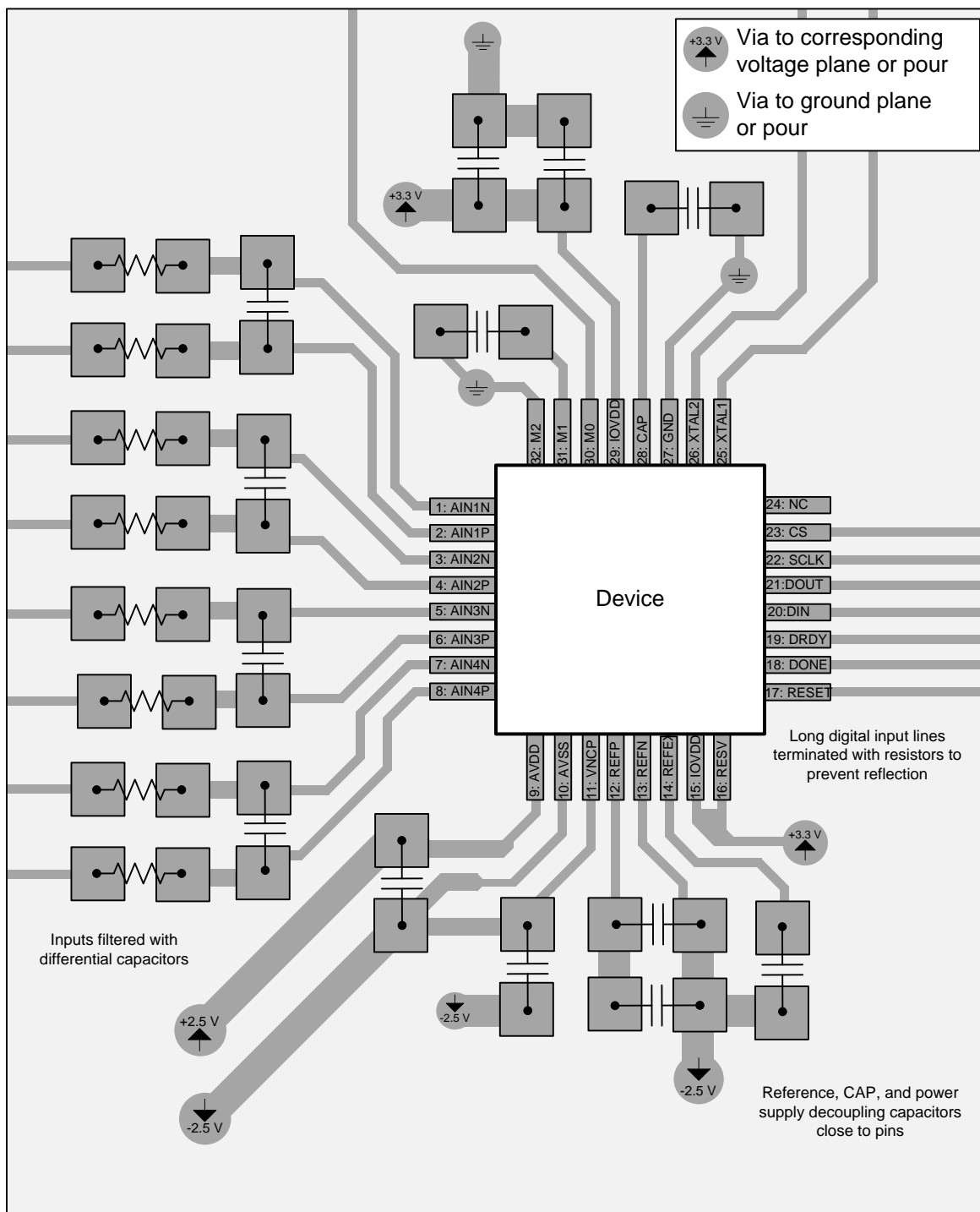


Figure 111. ADS131A0x Layout Example

## 13 器件和文档支持

### 13.1 文档支持

#### 13.1.1 相关文档

请参阅如下相关文档：

- [《REF50xx 低噪声、极低漂移、高精度电压基准》](#)（文献编号：SBOS410）
- [《THS4531A 超低功耗、轨到轨输出、全差分放大器》](#)（文献编号：SLOS823）
- [《REF60xx 集成 ADC 驱动器缓冲器的高精度电压基准》](#)（文献编号：SBOS708）

### 13.2 相关链接

下表列出了快速访问链接。类别包括技术文档、支持和社区资源、工具和软件，以及立即购买的快速链接。

表 35. 相关链接

器件	产品文件夹	立即订购	技术文档	工具和软件	支持和社区
ADS131A02	<a href="#">请单击此处</a>	<a href="#">请单击此处</a>	<a href="#">请单击此处</a>	<a href="#">请单击此处</a>	<a href="#">请单击此处</a>
ADS131A04	<a href="#">请单击此处</a>	<a href="#">请单击此处</a>	<a href="#">请单击此处</a>	<a href="#">请单击此处</a>	<a href="#">请单击此处</a>

### 13.3 接收文档更新通知

如需接收文档更新通知，请导航至 [TI.com.cn](#) 上的器件产品文件夹。单击右上角的通知我 进行注册，即可每周接收产品信息更改摘要。有关更改的详细信息，请查看任何已修订文档中包含的修订历史记录。

### 13.4 社区资源

下列链接提供到 TI 社区资源的连接。链接的内容由各个分销商“按照原样”提供。这些内容并不构成 TI 技术规范，并且不一定反映 TI 的观点；请参阅 TI 的 [《使用条款》](#)。

**TI E2E™ 在线社区** **TI 的工程师对工程师 (E2E) 社区。**此社区的创建目的在于促进工程师之间的协作。在 [e2e.ti.com](#) 中，您可以咨询问题、分享知识、拓展思路并与同行工程师一道帮助解决问题。

**设计支持** **TI 参考设计支持** 可帮助您快速查找有帮助的 E2E 论坛、设计支持工具以及技术支持的联系信息。

### 13.5 商标

E2E is a trademark of Texas Instruments.

All other trademarks are the property of their respective owners.

### 13.6 静电放电警告



ESD 可能会损坏该集成电路。德州仪器 (TI) 建议通过适当的预防措施处理所有集成电路。如果不遵守正确的处理措施和安装程序，可能会损坏集成电路。

ESD 的损坏小至导致微小的性能降级，大至整个器件故障。精密的集成电路可能更容易受到损坏，这是因为非常细微的参数更改都可能会导致器件与其发布的规格不相符。

### 13.7 Glossary

[SLYZ022](#) — *TI Glossary*.

This glossary lists and explains terms, acronyms, and definitions.

## 14 机械、封装和可订购信息

以下页面包含机械、封装和可订购信息。这些信息是指定器件的最新可用数据。数据如有变更，恕不另行通知和修订此文档。如欲获取此数据表的浏览器版本，请参阅左侧的导航。

## PACKAGING INFORMATION

Orderable part number	Status (1)	Material type (2)	Package   Pins	Package qty   Carrier	RoHS (3)	Lead finish/ Ball material (4)	MSL rating/ Peak reflow (5)	Op temp (°C)	Part marking (6)
<a href="#">ADS131A02IPBS</a>	Active	Production	TQFP (PBS)   32	250   JEDEC TRAY (10+1)	Yes	NIPDAU	Level-2-260C-1 YEAR	-40 to 125	131A02
ADS131A02IPBS.A	Active	Production	TQFP (PBS)   32	250   JEDEC TRAY (10+1)	Yes	NIPDAU	Level-2-260C-1 YEAR	-40 to 125	131A02
<a href="#">ADS131A02IPBSR</a>	Active	Production	TQFP (PBS)   32	1000   LARGE T&R	Yes	NIPDAU	Level-2-260C-1 YEAR	-40 to 125	131A02
ADS131A02IPBSR.A	Active	Production	TQFP (PBS)   32	1000   LARGE T&R	Yes	NIPDAU	Level-2-260C-1 YEAR	-40 to 125	131A02
ADS131A02IPBSRG4	Active	Production	TQFP (PBS)   32	1000   LARGE T&R	Yes	NIPDAU	Level-2-260C-1 YEAR	-40 to 125	131A02
ADS131A02IPBSRG4.A	Active	Production	TQFP (PBS)   32	1000   LARGE T&R	Yes	NIPDAU	Level-2-260C-1 YEAR	-40 to 125	131A02
<a href="#">ADS131A04IPBS</a>	Active	Production	TQFP (PBS)   32	250   JEDEC TRAY (10+1)	Yes	NIPDAU	Level-2-260C-1 YEAR	-40 to 125	131A04
ADS131A04IPBS.A	Active	Production	TQFP (PBS)   32	250   JEDEC TRAY (10+1)	Yes	NIPDAU	Level-2-260C-1 YEAR	-40 to 125	131A04
ADS131A04IPBSG4	Active	Production	TQFP (PBS)   32	250   JEDEC TRAY (10+1)	Yes	NIPDAU	Level-2-260C-1 YEAR	-40 to 125	131A04
ADS131A04IPBSG4.A	Active	Production	TQFP (PBS)   32	250   JEDEC TRAY (10+1)	Yes	NIPDAU	Level-2-260C-1 YEAR	-40 to 125	131A04
<a href="#">ADS131A04IPBSR</a>	Active	Production	TQFP (PBS)   32	1000   LARGE T&R	Yes	NIPDAU	Level-2-260C-1 YEAR	-40 to 125	131A04
ADS131A04IPBSR.A	Active	Production	TQFP (PBS)   32	1000   LARGE T&R	Yes	NIPDAU	Level-2-260C-1 YEAR	-40 to 125	131A04

<sup>(1)</sup> **Status:** For more details on status, see our [product life cycle](#).

<sup>(2)</sup> **Material type:** When designated, preproduction parts are prototypes/experimental devices, and are not yet approved or released for full production. Testing and final process, including without limitation quality assurance, reliability performance testing, and/or process qualification, may not yet be complete, and this item is subject to further changes or possible discontinuation. If available for ordering, purchases will be subject to an additional waiver at checkout, and are intended for early internal evaluation purposes only. These items are sold without warranties of any kind.

<sup>(3)</sup> **RoHS values:** Yes, No, RoHS Exempt. See the [TI RoHS Statement](#) for additional information and value definition.

<sup>(4)</sup> **Lead finish/Ball material:** Parts may have multiple material finish options. Finish options are separated by a vertical ruled line. Lead finish/Ball material values may wrap to two lines if the finish value exceeds the maximum column width.

<sup>(5)</sup> **MSL rating/Peak reflow:** The moisture sensitivity level ratings and peak solder (reflow) temperatures. In the event that a part has multiple moisture sensitivity ratings, only the lowest level per JEDEC standards is shown. Refer to the shipping label for the actual reflow temperature that will be used to mount the part to the printed circuit board.

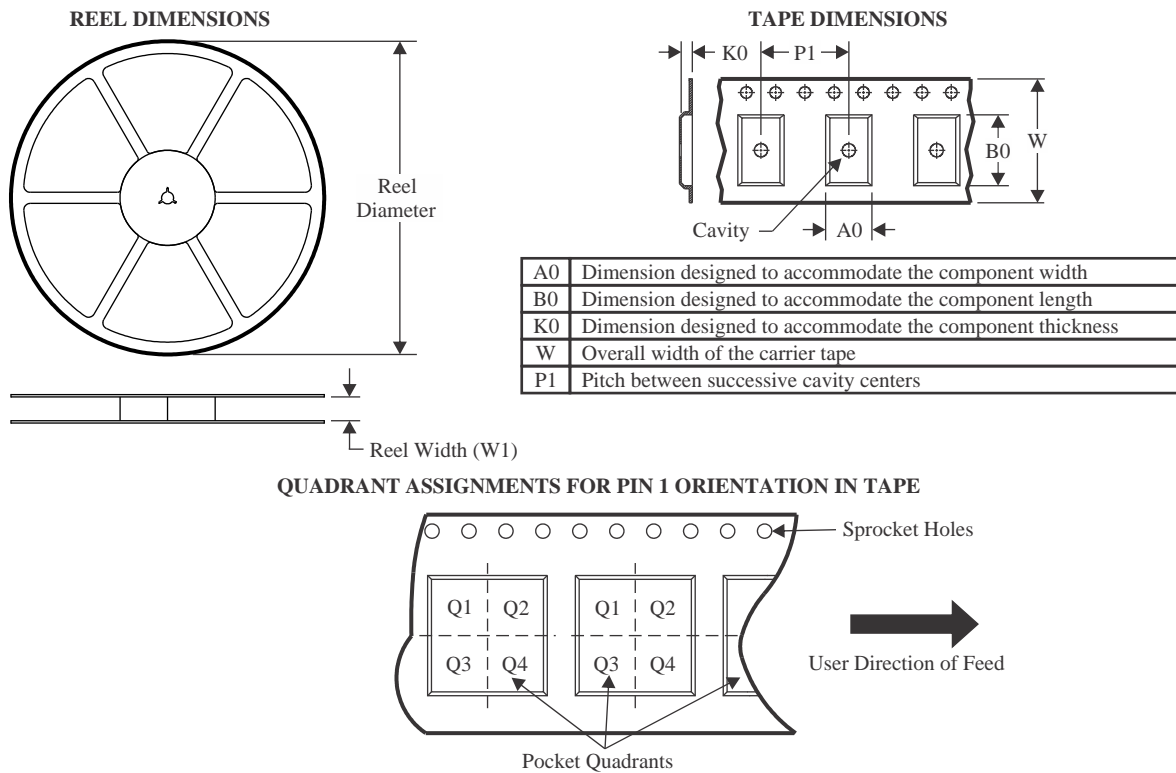
**(6) Part marking:** There may be an additional marking, which relates to the logo, the lot trace code information, or the environmental category of the part.

Multiple part markings will be inside parentheses. Only one part marking contained in parentheses and separated by a "~" will appear on a part. If a line is indented then it is a continuation of the previous line and the two combined represent the entire part marking for that device.

**Important Information and Disclaimer:** The information provided on this page represents TI's knowledge and belief as of the date that it is provided. TI bases its knowledge and belief on information provided by third parties, and makes no representation or warranty as to the accuracy of such information. Efforts are underway to better integrate information from third parties. TI has taken and continues to take reasonable steps to provide representative and accurate information but may not have conducted destructive testing or chemical analysis on incoming materials and chemicals. TI and TI suppliers consider certain information to be proprietary, and thus CAS numbers and other limited information may not be available for release.

In no event shall TI's liability arising out of such information exceed the total purchase price of the TI part(s) at issue in this document sold by TI to Customer on an annual basis.

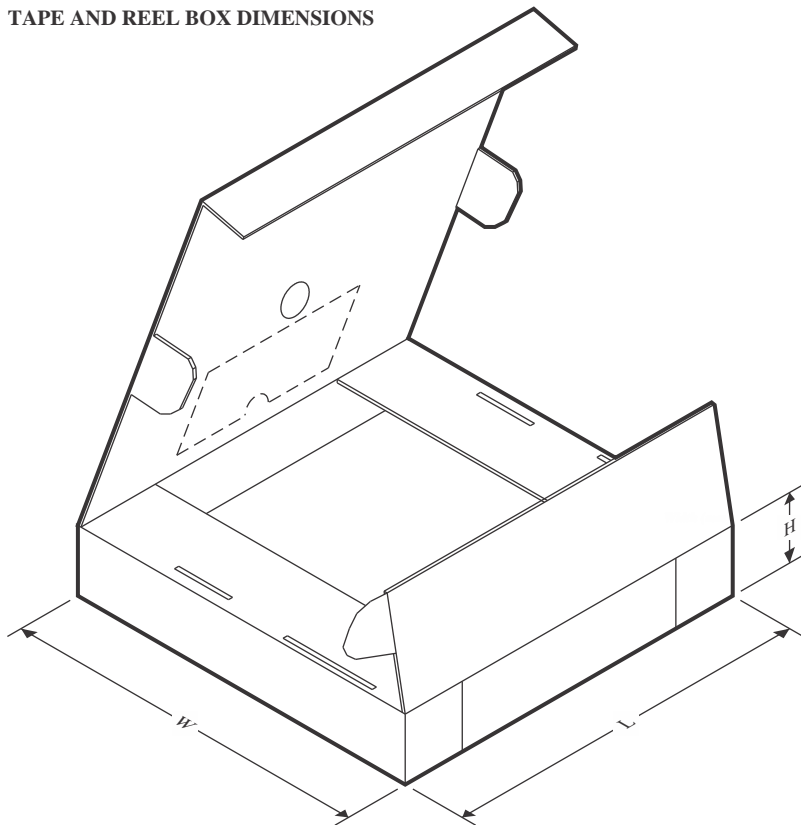
## TAPE AND REEL INFORMATION



\*All dimensions are nominal

Device	Package Type	Package Drawing	Pins	SPQ	Reel Diameter (mm)	Reel Width W1 (mm)	A0 (mm)	B0 (mm)	K0 (mm)	P1 (mm)	W (mm)	Pin1 Quadrant
ADS131A02IPBSR	TQFP	PBS	32	1000	330.0	16.4	7.2	7.2	1.5	12.0	16.0	Q2
ADS131A02IPBSRG4	TQFP	PBS	32	1000	330.0	16.4	7.2	7.2	1.5	12.0	16.0	Q2
ADS131A04IPBSR	TQFP	PBS	32	1000	330.0	16.4	7.2	7.2	1.5	12.0	16.0	Q2

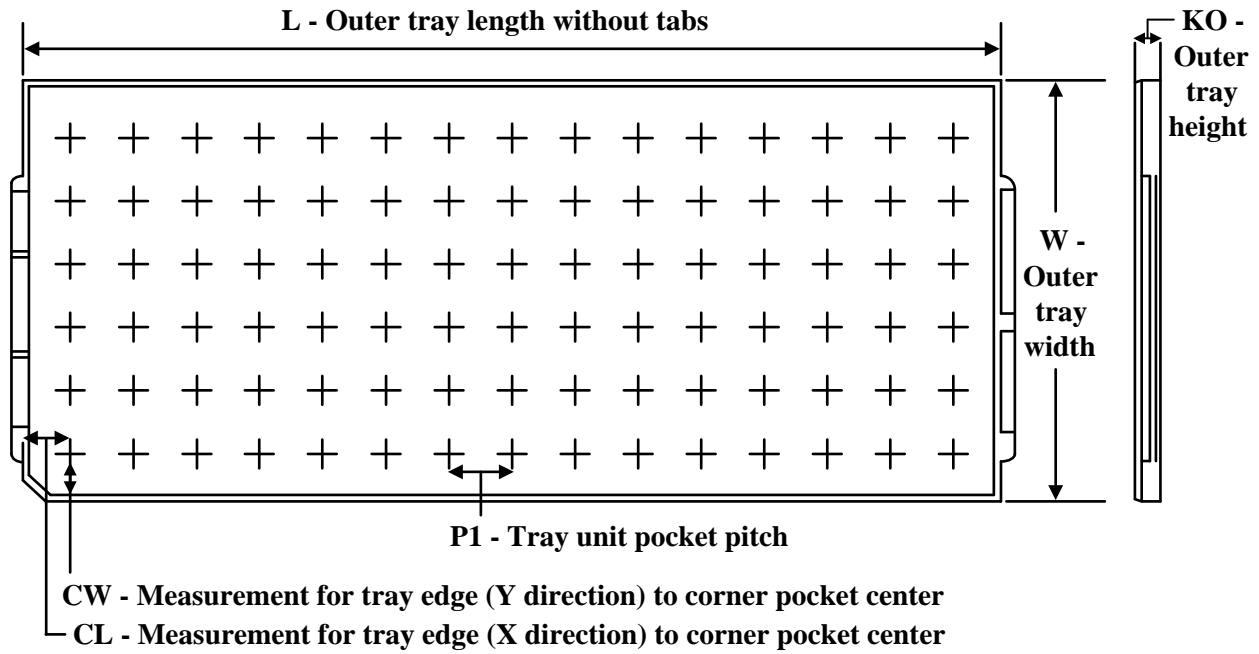
## TAPE AND REEL BOX DIMENSIONS



\*All dimensions are nominal

Device	Package Type	Package Drawing	Pins	SPQ	Length (mm)	Width (mm)	Height (mm)
ADS131A02IPBSR	TQFP	PBS	32	1000	350.0	350.0	43.0
ADS131A02IPBSRG4	TQFP	PBS	32	1000	350.0	350.0	43.0
ADS131A04IPBSR	TQFP	PBS	32	1000	350.0	350.0	43.0

## TRAY



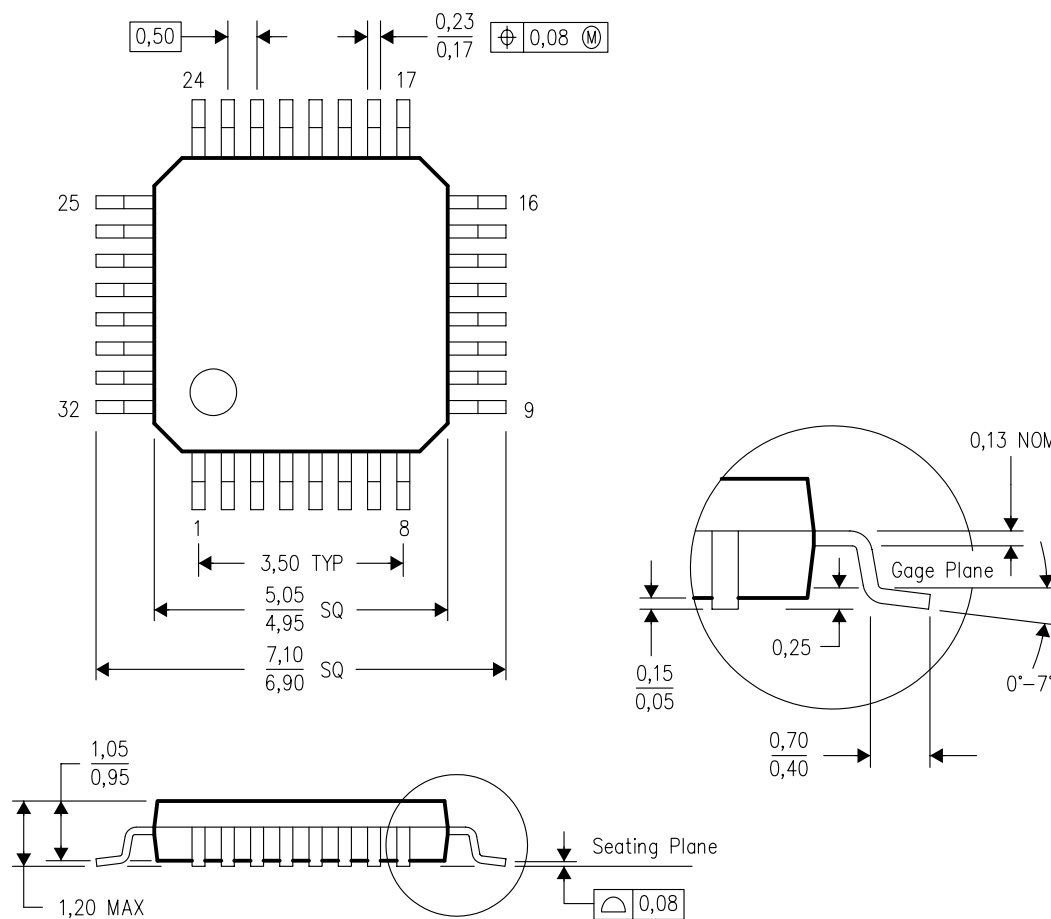
Chamfer on Tray corner indicates Pin 1 orientation of packed units.

\*All dimensions are nominal

Device	Package Name	Package Type	Pins	SPQ	Unit array matrix	Max temperature (°C)	L (mm)	W (mm)	K0 (μm)	P1 (mm)	CL (mm)	CW (mm)
ADS131A02IPBS	PBS	TQFP	32	250	10 X 25	150	315	135.9	7620	12.2	11.1	11.25
ADS131A02IPBS.A	PBS	TQFP	32	250	10 X 25	150	315	135.9	7620	12.2	11.1	11.25
ADS131A04IPBS	PBS	TQFP	32	250	10 X 25	150	315	135.9	7620	12.2	11.1	11.25
ADS131A04IPBS.A	PBS	TQFP	32	250	10 X 25	150	315	135.9	7620	12.2	11.1	11.25
ADS131A04IPBSG4	PBS	TQFP	32	250	10 X 25	150	315	135.9	7620	12.2	11.1	11.25
ADS131A04IPBSG4.A	PBS	TQFP	32	250	10 X 25	150	315	135.9	7620	12.2	11.1	11.25

## PBS (S-PQFP-G32)

## PLASTIC QUAD FLATPACK



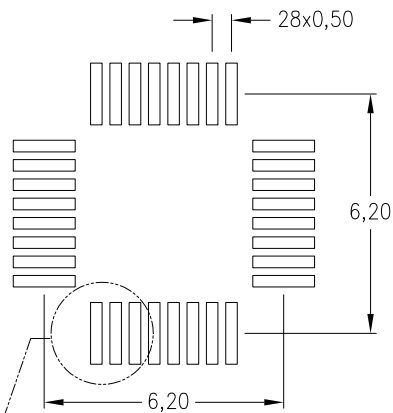
4087735/B 07/05

- NOTES:
- A. All linear dimensions are in millimeters.
  - B. This drawing is subject to change without notice.

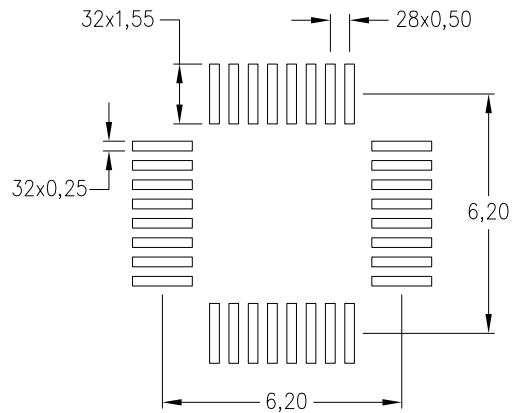
PBS (S-PQFP-G32)

PLASTIC QUAD FLATPACK

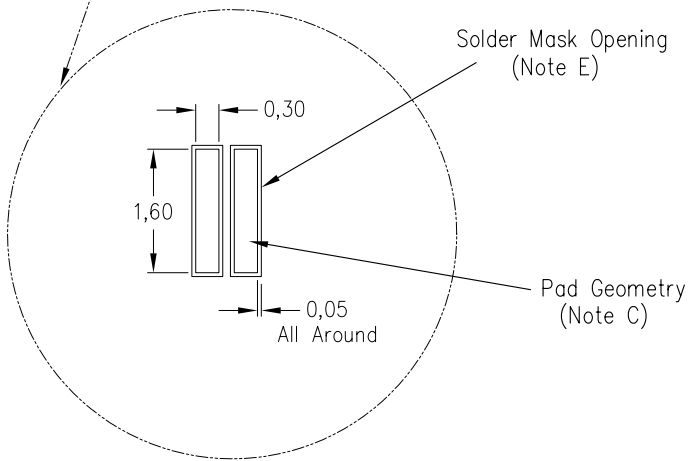
Example Board Layout  
(Note C)



0,127mm Thick Stencil Design Example  
(Note D)



Non Solder Mask  
Defined Pad



4212229/A 10/11

- NOTES:
- A. All linear dimensions are in millimeters.
  - B. This drawing is subject to change without notice.
  - C. Publication IPC-7351 is recommended for alternate designs.
  - D. Laser cutting apertures with trapezoidal walls and also rounding corners will offer better paste release. Customers should contact their board assembly site for stencil design recommendations. Refer to IPC 7525 for stencil design considerations.
  - E. Customers should contact their board fabrication site for recommended solder mask tolerances between and around signal pads.

## 重要通知和免责声明

TI“按原样”提供技术和可靠性数据（包括数据表）、设计资源（包括参考设计）、应用或其他设计建议、网络工具、安全信息和其他资源，不保证没有瑕疵且不做任何明示或暗示的担保，包括但不限于对适销性、某特定用途方面的适用性或不侵犯任何第三方知识产权的暗示担保。

这些资源可供使用 TI 产品进行设计的熟练开发人员使用。您将自行承担以下全部责任：(1) 针对您的应用选择合适的 TI 产品，(2) 设计、验证并测试您的应用，(3) 确保您的应用满足相应标准以及任何其他功能安全、信息安全、监管或其他要求。

这些资源如有变更，恕不另行通知。TI 授权您仅可将这些资源用于研发本资源所述的 TI 产品的相关应用。严禁以其他方式对这些资源进行复制或展示。您无权使用任何其他 TI 知识产权或任何第三方知识产权。您应全额赔偿因在这些资源的使用中对 TI 及其代表造成的任何索赔、损害、成本、损失和债务，TI 对此概不负责。

TI 提供的产品受 [TI 的销售条款](#) 或 [ti.com](#) 上其他适用条款/TI 产品随附的其他适用条款的约束。TI 提供这些资源并不会扩展或以其他方式更改 TI 针对 TI 产品发布的适用的担保或担保免责声明。

TI 反对并拒绝您可能提出的任何其他或不同的条款。

邮寄地址：Texas Instruments, Post Office Box 655303, Dallas, Texas 75265  
版权所有 © 2025，德州仪器 (TI) 公司